

BOOK MARK: PK NAIL IN SW CURB RETURN OF KELLCE AVE AND TYLER ST. ELEVATION 769.853

GENERAL NOTES

- IT SHALL BE THE RESPONSIBILITY OF THE CONTRACTOR TO CLEAR THE RIGHT OF WAY IN ACCORDANCE WITH THE PROVISIONS OF THE LAW AS IT AFFECTS EACH UTILITY, INCLUDING IRRIGATION LINES AND APPURTENANCES, AND AT NO COST TO THE CITY.
- CONSTRUCTION SHALL BE IN ACCORDANCE WITH STANDARD SPECIFICATIONS FOR PUBLIC WORKS CONSTRUCTION, 1970 EDITION AND CITY OF RIVERSIDE STANDARD DRAWINGS.
- THE EXISTENCE AND LOCATION OF ANY UNDERGROUND UTILITY FACILITIES SHOWN ON THIS PLAN WERE OBTAINED BY A SEARCH OF AVAILABLE RECORDS. TO THE BEST OF OUR KNOWLEDGE, THERE ARE NO EXISTING UTILITIES EXCEPT AS SHOWN ON THIS PLAN. THE CONTRACTOR IS REQUIRED TO TAKE DUE PRECAUTIONARY MEASURES TO PROTECT THE UTILITY LINES SHOWN AND OTHER LINES NOT OF RECORD OR NOT SHOWN.
- WHERE NEW PAVING JOINS EXISTING AC TRIM EXIST PAVEMENT TO A CLEAN STRAIGHT LINE. CONSTRUCT MATCH UP PAVING AND OVERLAY WHERE SHOWN TO PRODUCE A SMOOTH CROWN SECTION.

QUANTITY ESTIMATE

CURB AND GUTTER, STD 200	207.12 LF
SIDEWALK, STD 350	985 SF
2 1/2" AC PAVING	21 TONS
AC OVERLAY	2 TONS
CROSS GUTTER AND APRON, STD 220	396 SF
D.G. BASE	33 CY
REDWOOD HEADER	22 LF
ADJUST MH TO GRADE	1 EA

NOTE: THE CITY ASSUMES NO RESPONSIBILITY FOR THE CORRECTNESS OF THE QUANTITIES

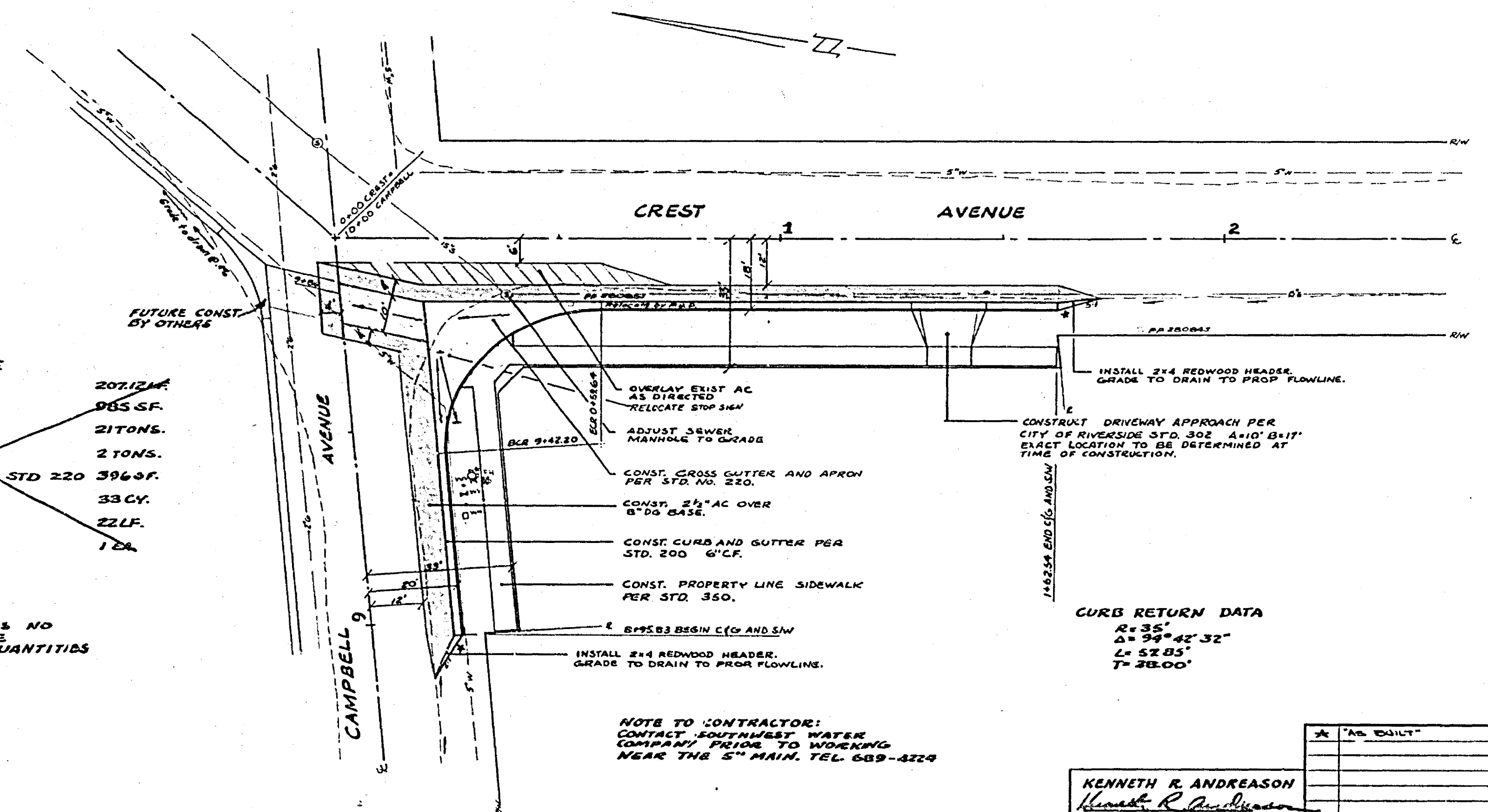

CURB RETURN DATA
 $R = 35'$
 $\Delta = 99^\circ 42' 32''$
 $L = 52.85'$
 $T = 28.00'$

NOTE TO CONTRACTOR:
 CONTACT SOUTHWEST WATER COMPANY PRIOR TO WORKING NEAR THE 5" MAIN. TEL. 689-4224

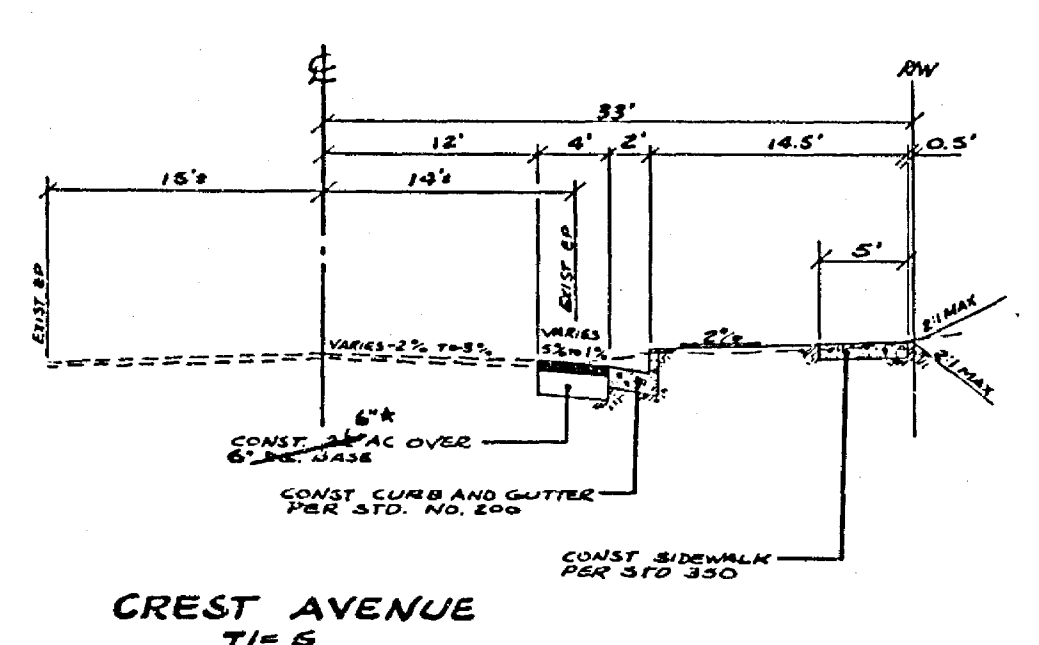

CREST AVENUE
TYPICAL SECTION

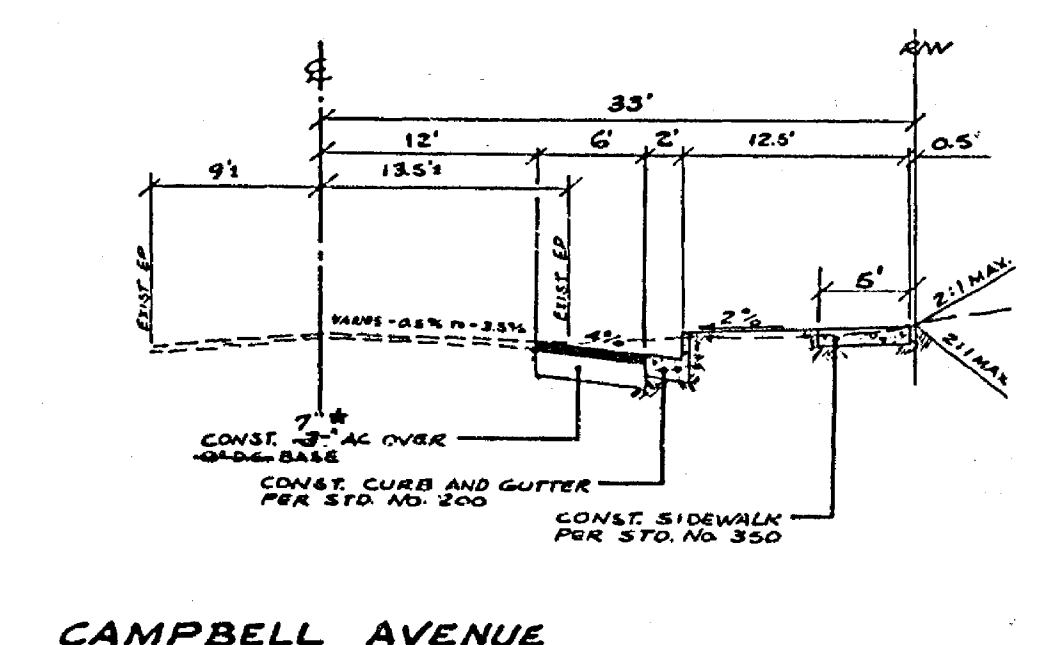

CAMPBELL AVENUE
TYPICAL SECTION
NO SCALE

KENNETH R. ANDREASON <i>Kenneth R. Andreason</i> RCE 16499 FOR: LENOWE BADGER		CITY OF RIVERSIDE, CALIFORNIA DEPARTMENT OF PUBLIC WORKS APPROVED BY: [Signature] TRAFFIC DIVISION CHIEF P. W. ENGR.	STREET PLAN AND PROFILE CREST AVENUE AND CAMPBELL AVENUE SOUTHERLY CORNER BLDG. PERMIT 5592 CREST AVE. HORIZ. SCALE: 1" = 20' VERT. SCALE: 1" = 4'	INDEXED PROJECT NO. R-1605 SHEET 1 OF 1 FILE NO.
--	--	--	---	---