

PRACT 304

NOTES:

1. THIS PLAN IS FOR CONSTRUCTION OF MEDIAN CURBS AND MATCH UP PAVING ONLY. SEE TYPICAL SECTION ON SHEET 2.
2. REMOVE EXISTING BROWDD HEADS IN AREA OF MATCH UP PAVING.
3. REMOVE ANY EXISTING AC BETWEEN PROPOSED MEDIAN CURBS.
4. FILL PLACED UNDER THE PROPOSED AC SHALL HAVE A MINIMUM 15% VALUE OF 70.
5. THE LOCATIONS OF UTILITIES SHOWN ARE APPROXIMATE. THE CONTRACTOR IS REQUESTED TO TAKE DUE PRECAUTIONARY MEASURES TO LOCATE AND PROTECT ALL UNDERGROUND FACILITIES.
6. FILL BETWEEN CURBS AS SHOWN IN TYPICAL SECTION. PAVE BETWEEN CURBS WITH 0.2" AC WHERE MEDIAN IS LESS THAN 10' WIDE.

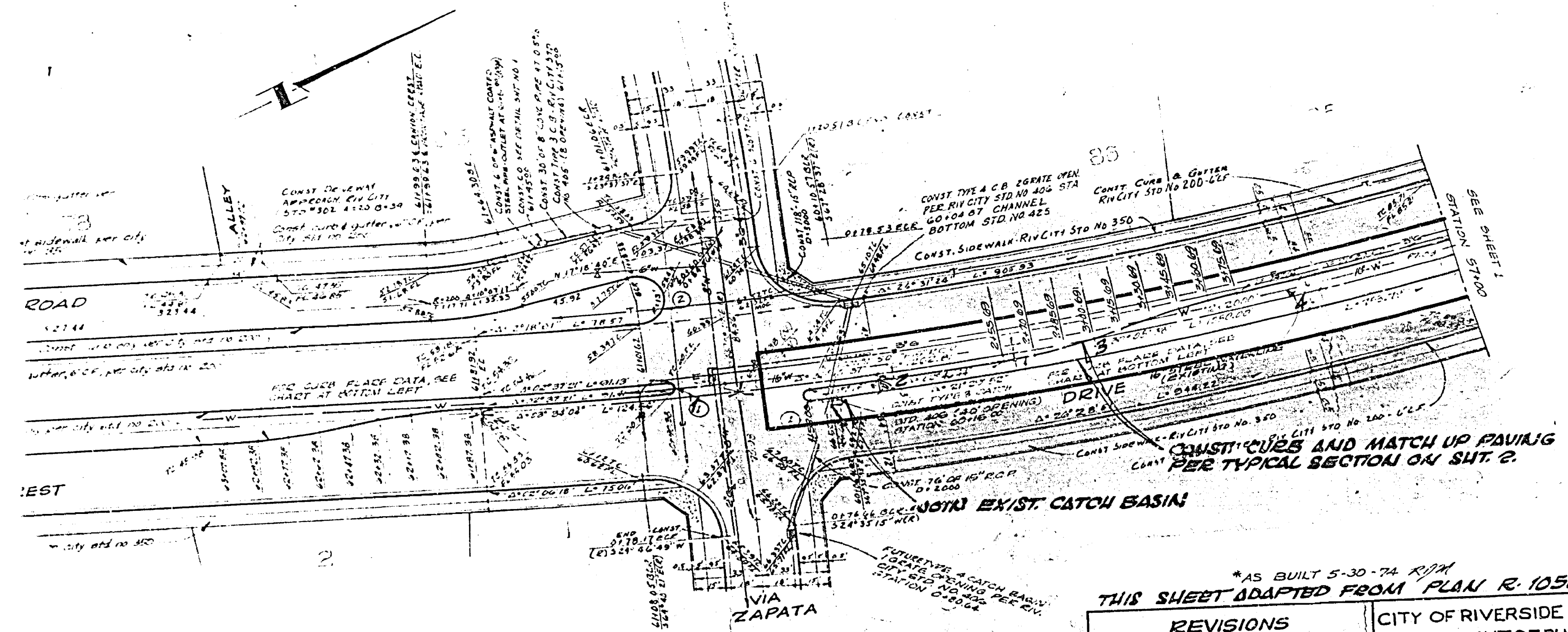

FLARE STAKING DATA

STATION	OFFSET	DIRECTION
2+100.00	5.00	RIGHT
2+170.00	2.65	RIGHT
2+180.00	1.50	RIGHT
3+100.00	0.88	LEFT
3+115.00	3.00	LEFT
3+120.00	3.65	LEFT
3+130.00	7.50	LEFT
3+140.00	8.85	LEFT
3+170.00	0.00	LEFT

*AS BUILT 5-30-74 RPA

THIS SHEET ADAPTED FROM PLAN R. 1058 INDEXED

REVISIONS		CITY OF RIVERSIDE CALIFORNIA DEPARTMENT OF PUBLIC WORKS	
MARK	DATE	DESCRIPTION	
		- CANYON CREST DRIVE MEDIAN IMPROVEMENTS	
		VIA ZAPATA TO EL CERRILLO	
		HORIZ. SCALE 1" = 40'	VERT. SCALE 1" = 2'
DESIGNED BY	CHECKED BY	APPROVED BY	NO. R. 1024
DRAWN BY		DIRECTOR OF PUBLIC WORKS	
RECOMMENDED BY	DATE	DATE	SHEET 1 OF 3

FB. 205/E7

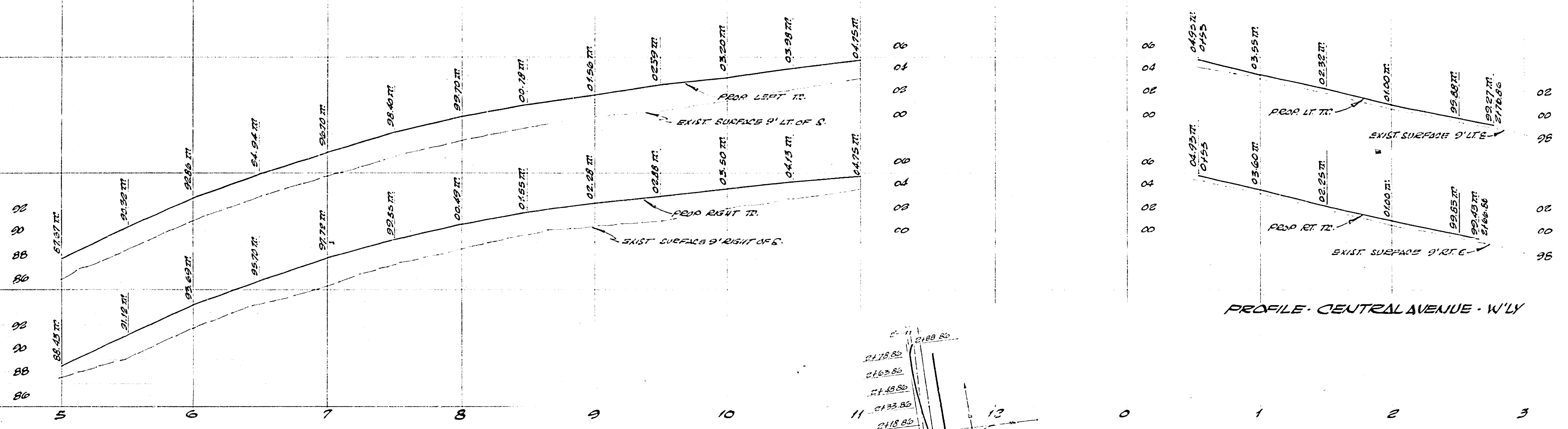

PROFILE - CENTRAL AVENUE - W/LY

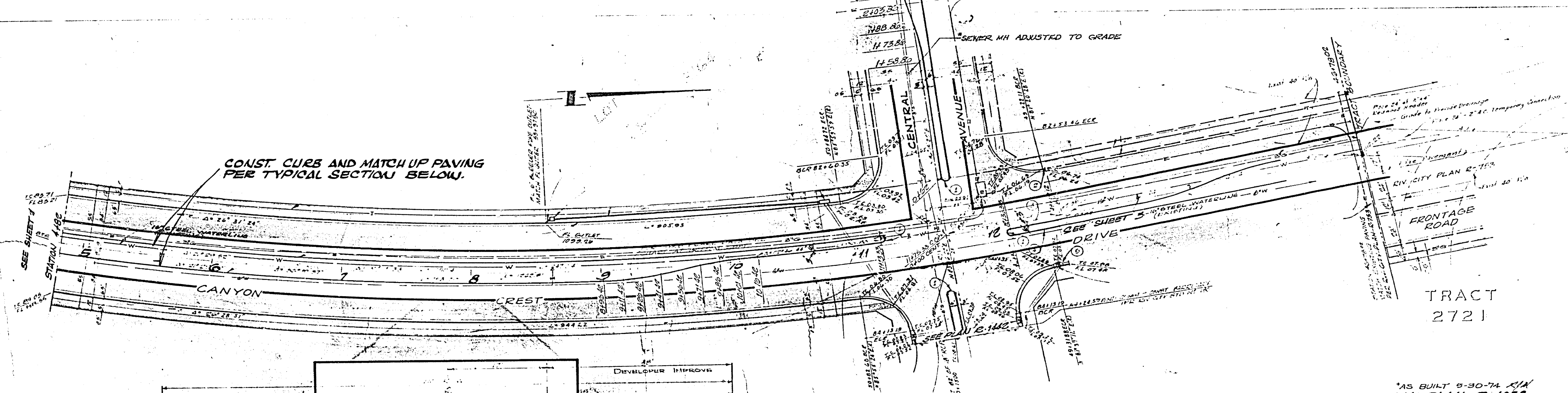

TRACT 2721

FLARE STAKING DATA					
STATION	OFFSET	DIRECTION	STATION	OFFSET	DIRECTION
8196.45	9.00	NST	1158.80	8.00	ST
8111.45	8.00	NST	1173.80	7.00	ST
8126.45	7.00	NST	1188.80	6.00	ST
8141.45	6.00	NST	1203.80	5.00	ST
8156.45	5.00	NST	1218.80	4.00	ST
8171.45	4.00	NST	1233.80	3.00	ST
8186.45	3.00	NST	1248.80	2.00	ST
10101.45	500	LT	1263.80	1.00	ST
10116.45	500	LT	1278.80	0.00	ST

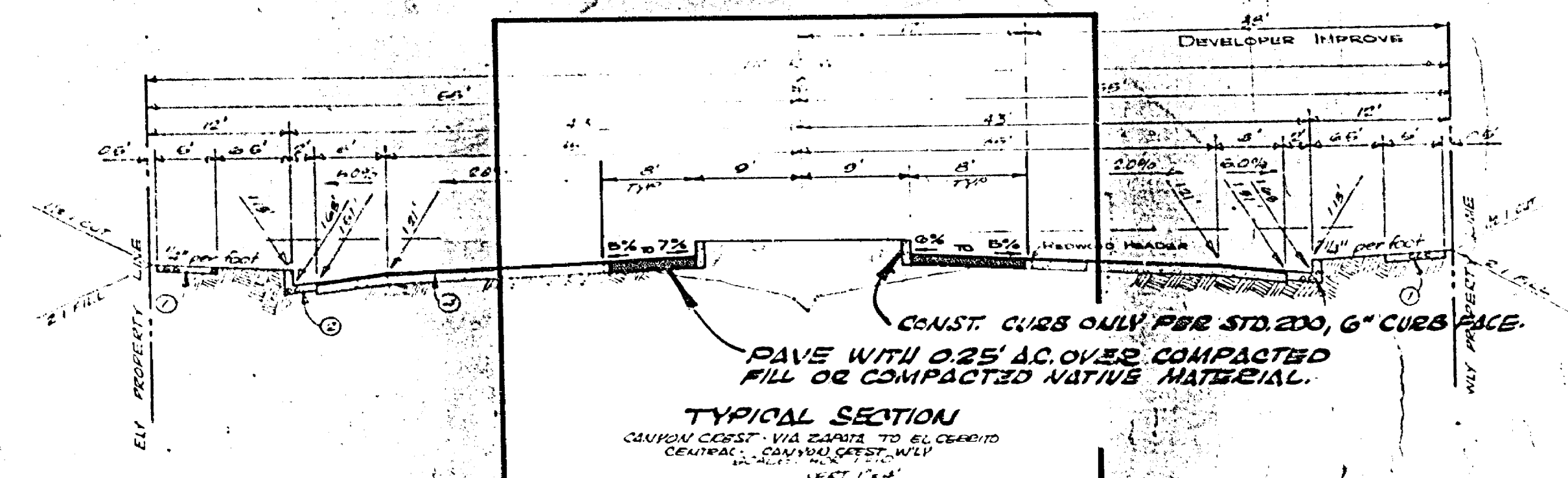

PAVE WITH 0.25' A.C. OVER COMPACTED FILL OR COMPACTED NATIVE MATERIAL.

TYPICAL SECTION
CANYON CREST - VIA ZAPATA TO EL CERRILLO
CENTRAL - CANYON CREST, W/LY
DATE 11-2-74

-CAUTION-
PACIFIC TELEPHONE
CABLES UNDERGROUND
BEFORE EXCAVATING
CALL COLLECT

1:30 A.M. to 5 P.M. After Hours & Holidays

Orange County 714-433-0811 - 714-547-6800
Riverside County 714-484-0571 - 714-547-6800
Imperial County 714-484-0071 - 714-547-6800
San Bernardino County 714-884-0071 - 714-547-6800
Los Angeles County 213-621-3111 - 74 HOUR SERVICE
San Diego County 714-298-0315 - 714-232-0037

FOR FREE CABLE LOCATING SERVICE

THIS SHEET ADAPTED FROM PLAN R-1053
AS BUILT 8-30-74 R/W

REVISIONS		
MARK	DATE	DESCRIPTION

CITY OF RIVERSIDE, CALIFORNIA
DEPARTMENT OF PUBLIC WORKS

**CANYON CREST DRIVE
MEDIAN IMPROVEMENTS**
VIA ZAPATA TO EL CERRILLO
HORIZ SCALE 1"=40'
VERT SCALE 1"=4'

DESIGNED BY RE [Signature] CHECKED BY [Signature]
DRAWN BY [Signature]
RECOMMENDED BY [Signature] APPROVED BY [Signature]

PROJECT NO. R-1024
SHEET 2 OF 3

RS 9/27/74

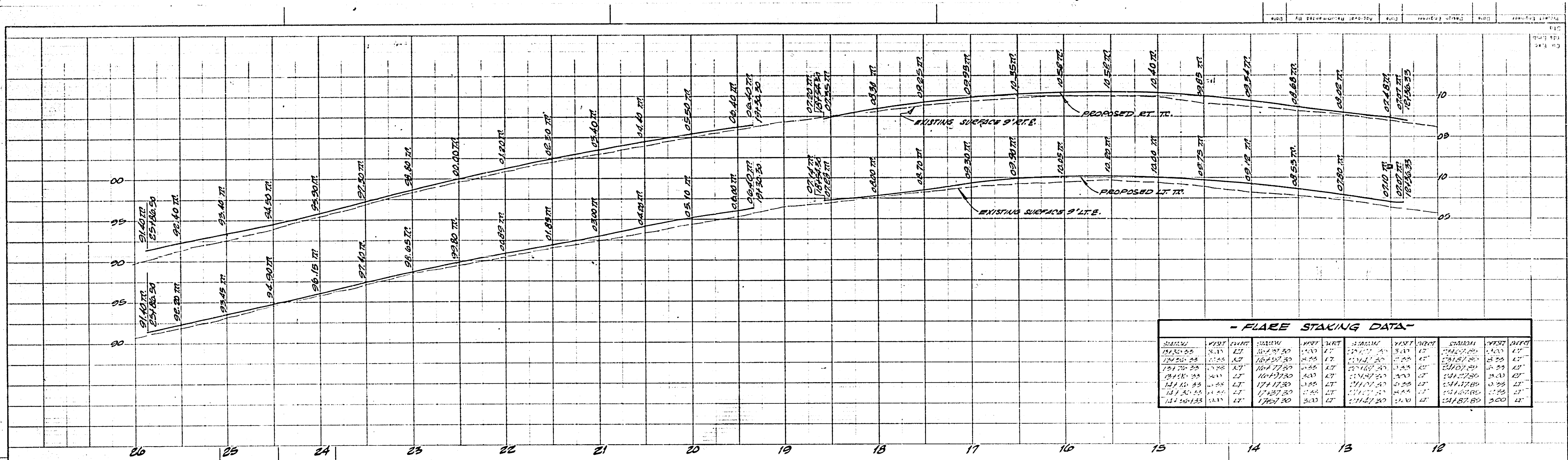

- FLARE STAKING DATA -

STATION	POST	MARK	STATION	POST	MARK	STATION	POST	MARK	STATION	POST	MARK
0+00	0+00	LT	0+10	0+10	LT	0+20	0+20	LT	0+30	0+30	LT
0+10	0+10	LT	0+20	0+20	LT	0+30	0+30	LT	0+40	0+40	LT
0+20	0+20	LT	0+30	0+30	LT	0+40	0+40	LT	0+50	0+50	LT
0+30	0+30	LT	0+40	0+40	LT	0+50	0+50	LT	0+60	0+60	LT
0+40	0+40	LT	0+50	0+50	LT	0+60	0+60	LT	0+70	0+70	LT
0+50	0+50	LT	0+60	0+60	LT	0+70	0+70	LT	0+80	0+80	LT
0+60	0+60	LT	0+70	0+70	LT	0+80	0+80	LT			

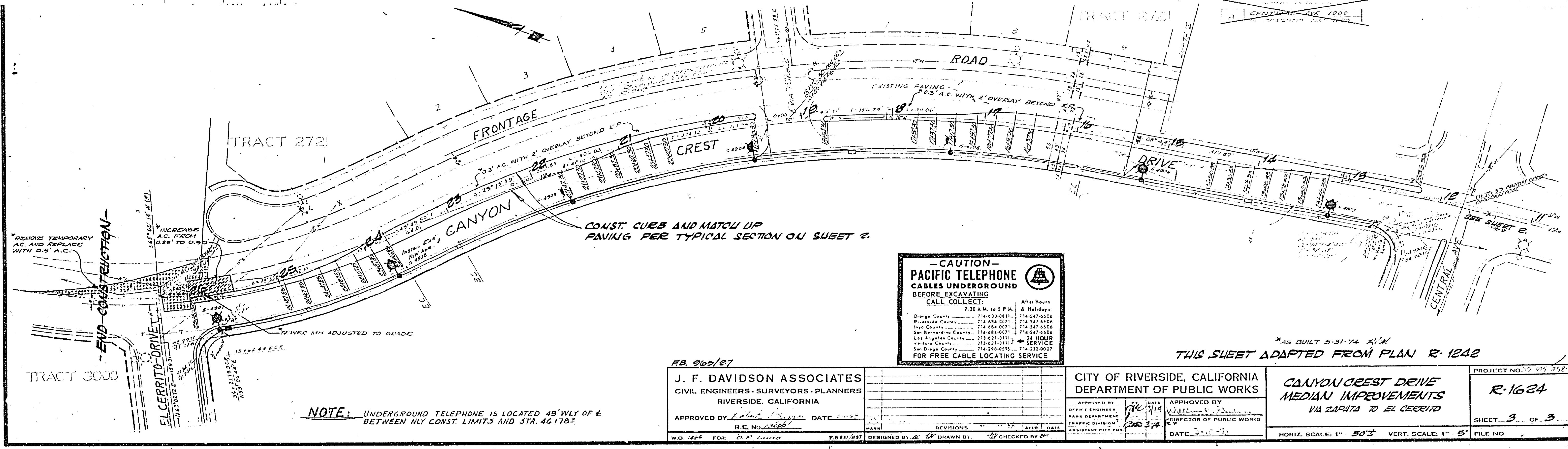

- CAUTION -
PACIFIC TELEPHONE
CABLES UNDERGROUND
BEFORE EXCAVATING
CALL COLLECT:
 7:30 A.M. to 5 P.M. & Holidays
 Orange County 714-633-0811 | 714-547-6504
 Riverside County 714-684-0271 | 714-547-6504
 Inyo County 714-684-0271 | 714-547-6504
 San Bernardino County 714-684-0271 | 714-547-6504
 Los Angeles County 213-621-3111 | 24 HOUR SERVICE
 Ventura County 213-621-3112 | 24 HOUR SERVICE
 San Diego County 714-298-4595 | 714-232-0027
FOR FREE CABLE LOCATING SERVICE

FB 965/87
J. F. DAVIDSON ASSOCIATES
 CIVIL ENGINEERS - SURVEYORS - PLANNERS
 RIVERSIDE, CALIFORNIA
 APPROVED BY *[Signature]* DATE *[Date]*
 R.E. No. *[Number]*
 W.D. 1486 FOR D.M. LINDEN FB 831/837 DESIGNED BY *[Signature]* DRAWN BY *[Signature]* CHECKED BY *[Signature]*

CITY OF RIVERSIDE, CALIFORNIA
DEPARTMENT OF PUBLIC WORKS
 APPROVED BY *[Signature]* DATE *[Date]*
 OFFICE ENGINEER
 PARK DEPARTMENT
 TRAFFIC DIVISION
 ASSISTANT CITY ENGINEER

CANYON CREST DRIVE
MEDIAN IMPROVEMENTS
 VIA ZAPATA TO EL CERRITO
 APPROVED BY *[Signature]* DATE *[Date]*
 DIRECTOR OF PUBLIC WORKS

PROJECT NO. 17-975-258
R-1624
 SHEET **3** OF **3**
 FILE NO.

NOTE: UNDERGROUND TELEPHONE IS LOCATED 48' WLY OF E BETWEEN NLY CONST. LIMITS AND STA. 46+78.2

AS BUILT 5-31-74 X1/N
 THIS SHEET ADAPTED FROM PLAN R-1242

HORIZ. SCALE: 1" = 50' VERT. SCALE: 1" = 5'