

NOTE: It shall be the responsibility of the Contractor to clear the right of way in accordance with the provisions of the law as it affects each utility including irrigation lines and appurtenances and at no cost to the City.

REVISIONS			CITY OF RIVERSIDE CALIFORNIA DEPARTMENT OF PUBLIC WORKS	
MARK	DATE	DESCRIPTION		
10259		EXTEND CURB & GUTTER STA. 4+10.7 TO STA 11+80	<b>OLIVEWOOD AVE. CURB &amp; GUTTER BET. SUNNYSIDE DR. &amp; PACHAPPA DR.</b>	
5		ROAD SHIRT & FURNISHED C&G DESIGN TO PACHAPPA DR. 847		
DESIGNED BY ECH		CHECKED BY J.L.B.	APPROVED BY <i>[Signature]</i>	
DRAWN BY B. E. RICH			DIRECTOR OF PUBLIC WORKS	
RECOMMENDED BY <i>[Signature]</i>		ASSISTANT CITY ENGINEER	DATE: Nov 21, 1957	



PROFILE

PLAN

PARCEL No 1 (TENTATIVE) RS. 502

PARCEL No 2

**A-163**

SHEET 1 OF 2

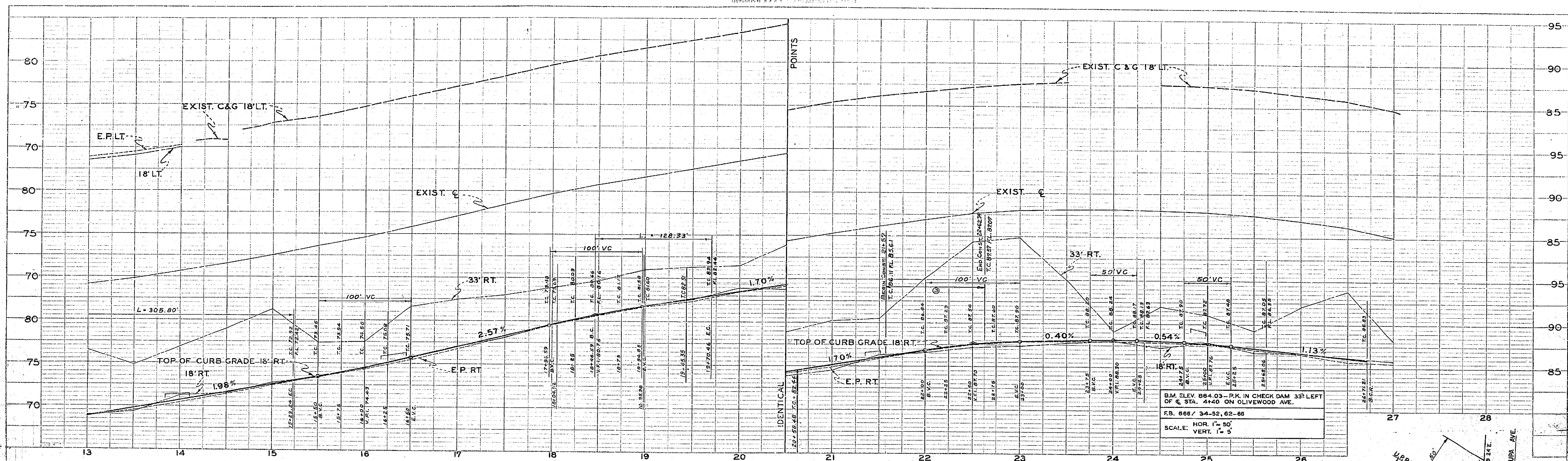

- NOTES:**
1. ALL CONSTRUCTION SHALL BE IN ACCORDANCE WITH STANDARDS AND SPECIFICATIONS No. 461 OF THE CITY OF RIVERSIDE, DEPARTMENT OF PUBLIC WORKS.
  2. TRIM EDGE OF PAVING TO CLEAN STRAIGHT LINE. CONSTRUCT MATCH UP PAVING AS SHOWN AND OVERLAY EXISTING PAVING AS DIRECTED IN THE FIELD TO PRODUCE A SMOOTH CROWN SECTION.
  3. IT SHALL BE THE RESPONSIBILITY OF THE CONTRACTOR TO CLEAR THE RIGHT OF WAY IN ACCORDANCE WITH THE PROVISIONS OF THE L.W. AS IT AFFECTS EACH UTILITY, INCLUDING IRRIGATION LINES AND APPURTENANCES, AND AT NO COST TO THE CITY.
  4. PRIME COAT, PAINT BINDER, AND SEAL COAT WILL BE REQUIRED.
  5. CONSTRUCT DRIVEWAY APPROACH PER STANDARD DRAWING No. 502 FOR CURB TYPE SIDEWALK. LOCATION TO BE DETERMINED BY THE PROPERTY OWNER. A=10, B=17.

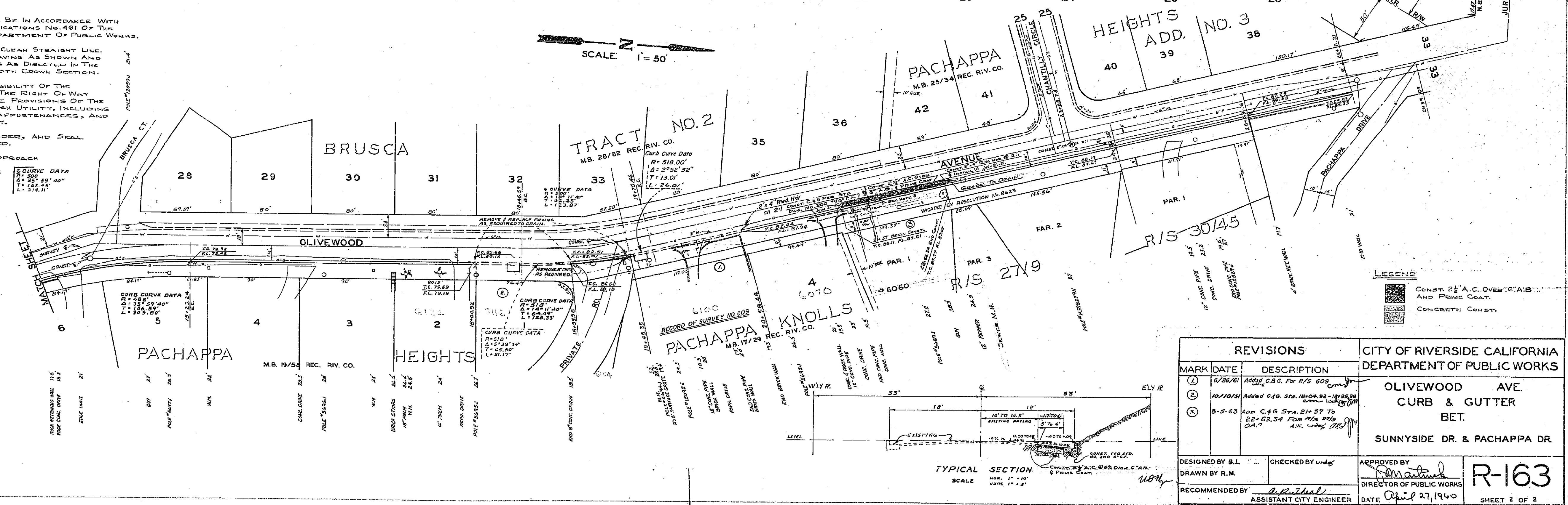

REVISIONS		CITY OF RIVERSIDE CALIFORNIA DEPARTMENT OF PUBLIC WORKS	
MARK	DATE	DESCRIPTION	
1	6/26/60	Added C.B.G. For R/S 600	
2	10/10/61	Added C.G. Sta. 18+00.00-18+50.00	
3	8-5-63	ADD C-16 5'x4.21x37 TO 22+62.34 FROM 716.000 C.A. A.W. WONG (PK)	

  

DESIGNED BY B.L.	CHECKED BY Wdg	APPROVED BY	<b>R-163</b>
DRAWN BY R.M.		DIRECTOR OF PUBLIC WORKS	
RECOMMENDED BY	ASSISTANT CITY ENGINEER	DATE	SHEET 2 OF 2

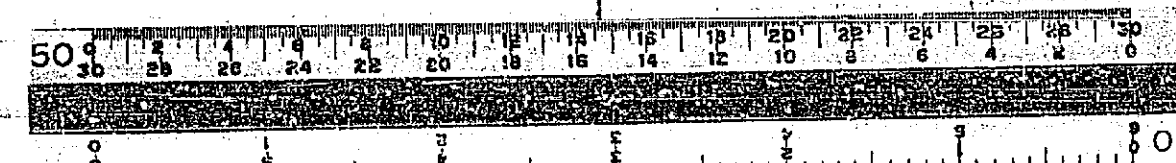

PROFILE  
DATE: 6/26/60  
BY: R.M.

PLAN  
DATE: 6/26/60  
BY: R.M.

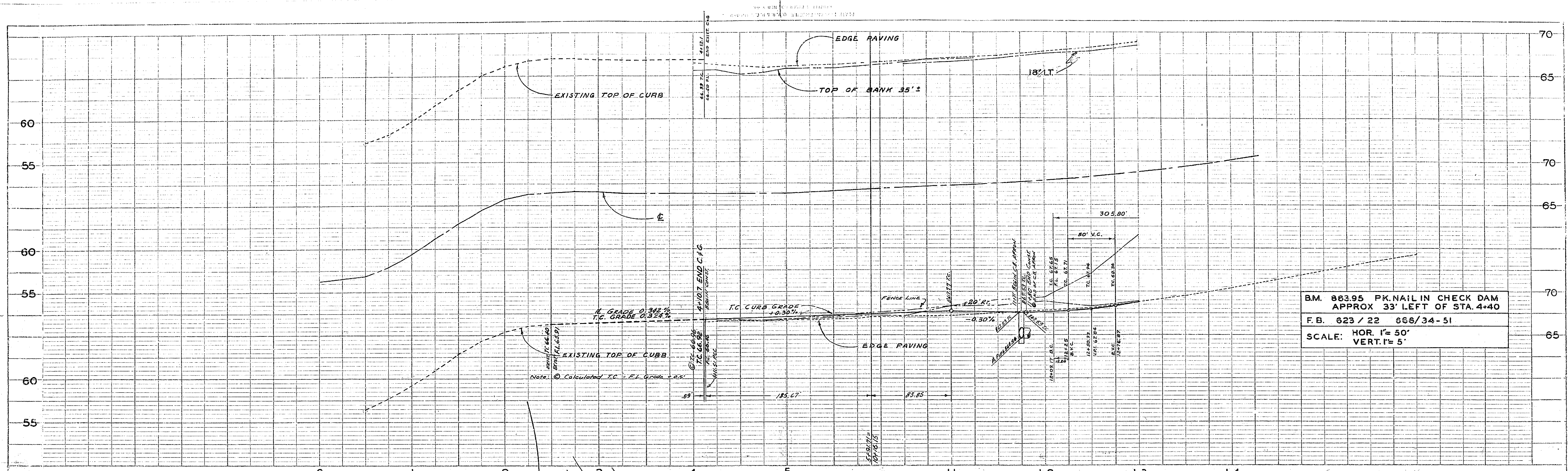

B.M. 863.95 PK. NAIL IN CHECK DAM  
 APPROX 33' LEFT OF STA. 4+40  
 F.B. 623 / 22 668 / 34 - 51  
 SCALE: HOR. 1" = 50'  
 VERT. 1" = 5'

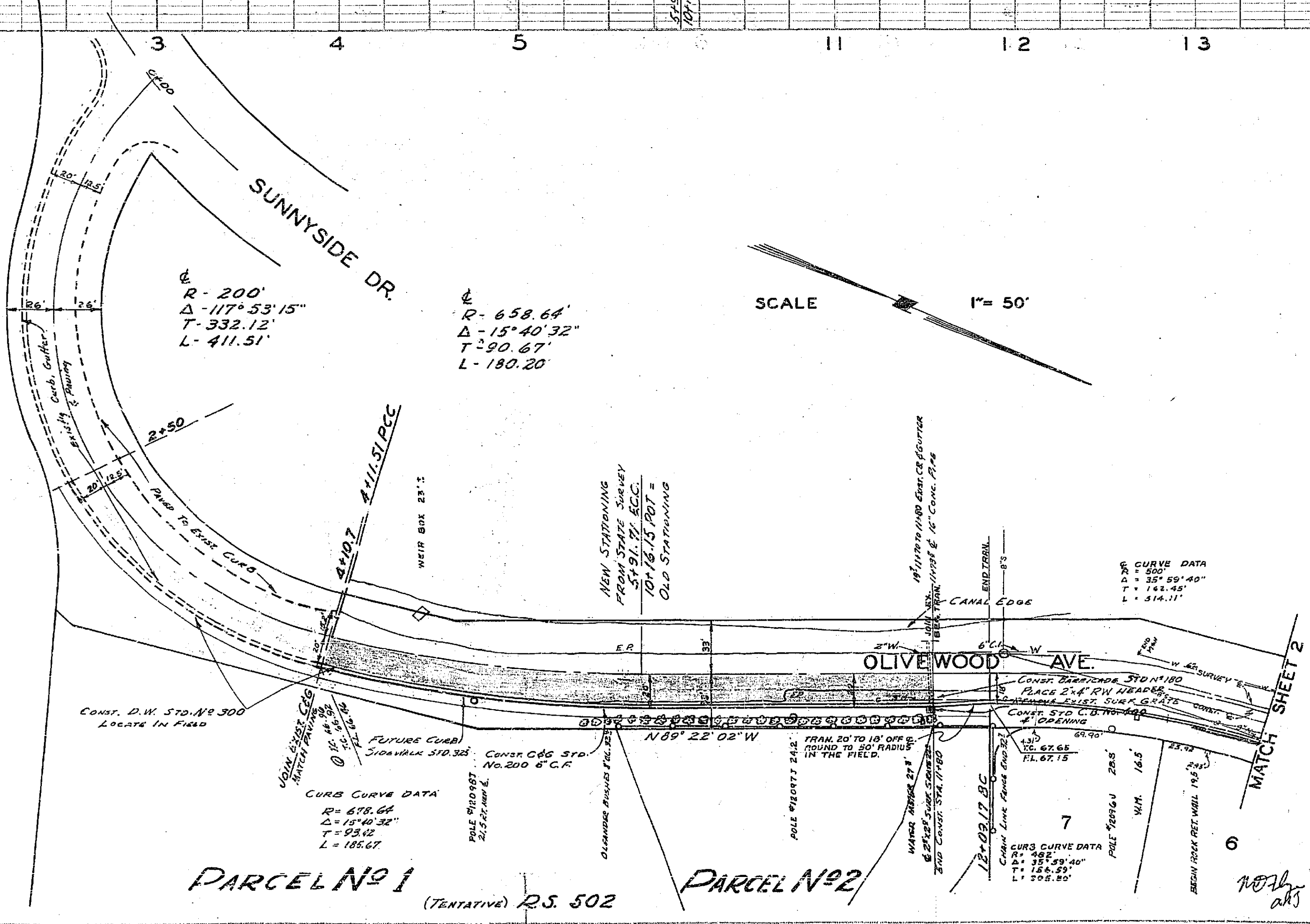
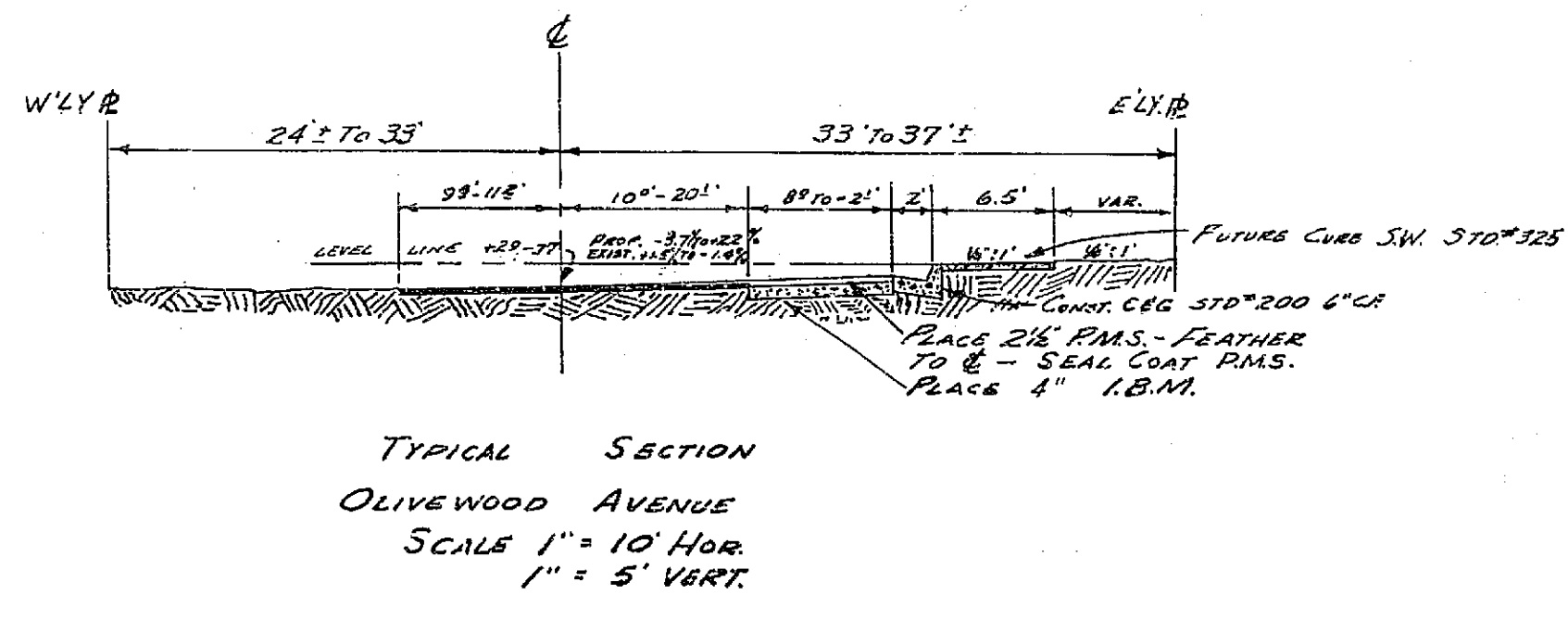

SCALE 1" = 50'

NOTE: It shall be the responsibility of the Contractor to clear the right of way in accordance with the provisions of the law as it affects each utility including irrigation lines and appurtenances and at no cost to the City.

REVISIONS			CITY OF RIVERSIDE CALIFORNIA DEPARTMENT OF PUBLIC WORKS
MARK	DATE	DESCRIPTION	
	10-2-59	EXTEND CURB & GUTTER STA. 4+10.7 TO STA 11+80 wdg	OLIVEWOOD AVE. CURB & GUTTER BET. SUNNYSIDE DR. & PACHAPPA DR.
	3-1-60	ADDED SHEET 2 & EXTENDED C&G DESIGN TO PACHAPPA DR. 0+1	
DESIGNED BY	ECN	CHECKED BY	J.L.B.
DRAWN BY	E. J. ECH	APPROVED BY	<i>[Signature]</i>
RECOMMENDED BY	<i>[Signature]</i>	DIRECTOR OF PUBLIC WORKS	
ASSISTANT CITY ENGINEER			DATE Nov 21, 1957

**A-163**

SHEET 1 OF 2

