

- GENERAL NOTES
- CONSTRUCTION SHALL BE IN ACCORDANCE WITH STANDARD SPECIFICATIONS FOR PUBLIC WORKS CONSTRUCTION, 1970 EDITION, AND CITY OF RIVERSIDE STANDARD DRAWINGS.
  - It shall be the responsibility of the contractor to clear the right of way in accordance with the provisions of the law as it affects such utility including irrigation lines and appurtenances and at no cost to the City.
  - ALL FLAGGED ELEVATIONS SHALL BE STAKED IN THE FIELD BY THE ENGINEER.
  - CONTRACTOR TO VERIFY CITY RECORDS TO CORRECT ERRORS, TO NEGOTIATE CITY'S PORTION OF CONSTRUCTION.
  - Reference to Class 2 Class 3 S.A.B. per State of California, Department of Public Works, Standard Specifications, 1971 Edition.
  - Traffic Control Signs must be in place prior to opening street or parking lots to traffic.

**CAUTION**  
PACIFIC TELEPHONE  
CABLES UNDERGROUND  
BEFORE EXCAVATING

CALL COLLECT: 7:30 A.M. to 5 P.M. After Hours & Holidays

Orange County	714-433-0811	714-547-6624
Riverside County	714-484-0071	714-547-6626
San Diego County	714-484-0071	714-547-6626
San Bernardino County	714-484-0071	714-547-6626
Los Angeles County	714-484-0071	714-547-6626
San Diego County	714-484-0071	714-547-6626

FOR FREE CABLE LOCATING SERVICE

NOTICE TO CONTRACTOR

The existence and location of any underground utility lines or structures shown on these plans are obtained by a search of the available records. To the best of our knowledge, there are no other utility lines shown or shown on these plans.

The Contractor is required to take all precautionary measures to protect the utility lines shown on these plans and adjacent or not shown on these plans.

<b>ALBERT A. WEBB ASSOCIATES</b> CIVIL ENGINEERS RIVERSIDE, CALIFORNIA APPROVED BY: <i>L.A. Wainwright</i> DATE: 11-24-72 R.E. No. 16056		<b>CITY OF RIVERSIDE, CALIFORNIA</b> DEPARTMENT OF PUBLIC WORKS APPROVED BY: <i>[Signature]</i> DATE: 11-27-72 OFFICE ENGINEER PARK DEPARTMENT TRAFFIC DIVISION ASSISTANT CITY ENGINEER		<b>STREET PLAN AND PROFILE</b> ARLINGTON AVENUE FROM VAN BUREN TO 100' ELY HORIZ. SCALE: 1" = 20' VERT. SCALE: 1" = 2' PROJECT NO. 72-290 R-1630 SHEET 1 OF 6 FILE NO. 72-290-A	
--	--	---	--	--	--

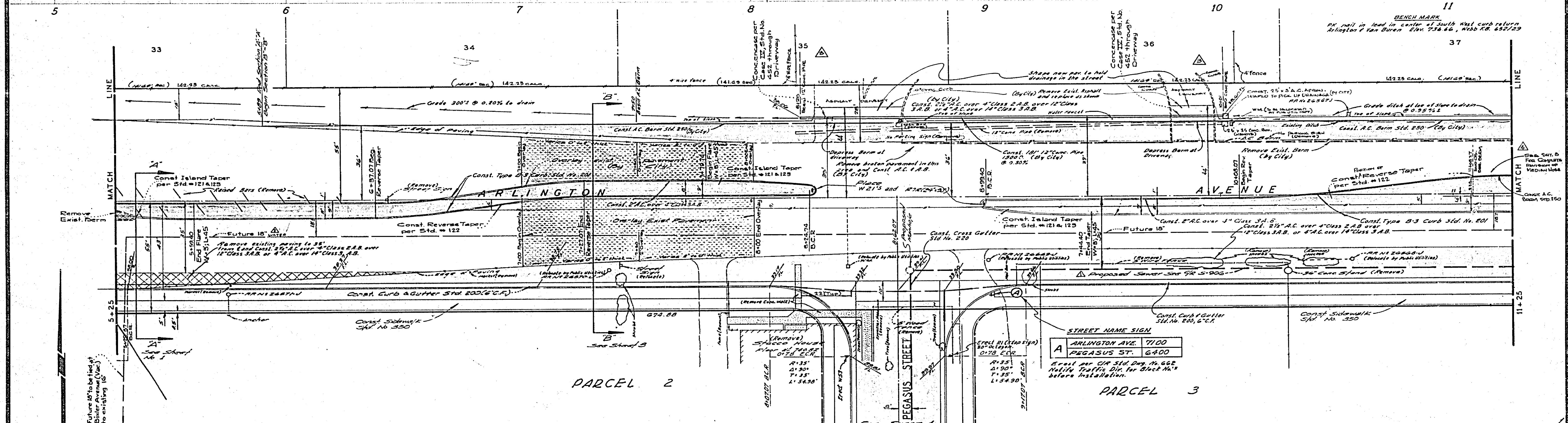
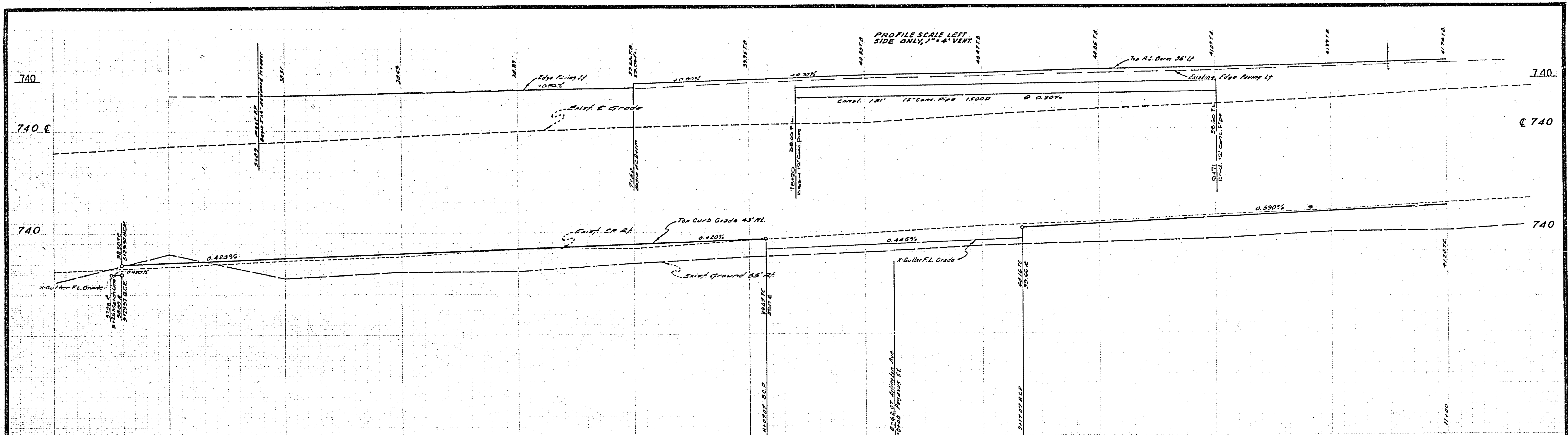

ALBERT A. WEBB ASSOCIATES CIVIL ENGINEERS RIVERSIDE, CALIFORNIA APPROVED BY <i>[Signature]</i> DATE 4-24-72 R.E. No. 16066 W.O. 72-290 FOR: <i>[Signature]</i> F.B. 652	CITY OF RIVERSIDE, CALIFORNIA DEPARTMENT OF PUBLIC WORKS	STREET PLAN AND PROFILE ARLINGTON AVENUE SOUTH SIDE VAN BUREN TO 1200'E E'ly FOR: P.M. NO. 113 HORIZ. SCALE: 1" = 20' VERT. SCALE: 1" = 2'	PROJECT NO. 72-290 R-1630 SHEET 2 OF 6 FILE NO. 72-290-A
	APPROVED BY: <i>[Signature]</i> DATE: 4/24/72 OFFICE ENGINEER: <i>[Signature]</i> TRAFFIC DIVISION: <i>[Signature]</i> ASSISTANT CITY ENGINEER: <i>[Signature]</i> DATE: 4/24/72	APPROVED BY: <i>[Signature]</i> DATE: 4/24/72 DIRECTOR OF PUBLIC WORKS	REVISIONS: <i>[Table]</i> MARK: <i>[Table]</i>

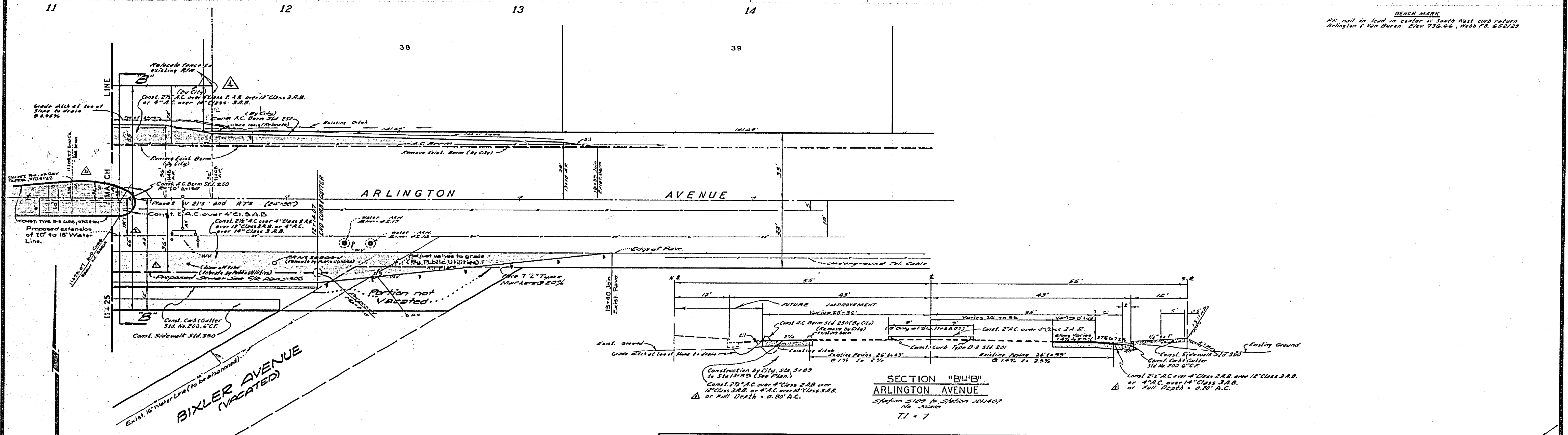
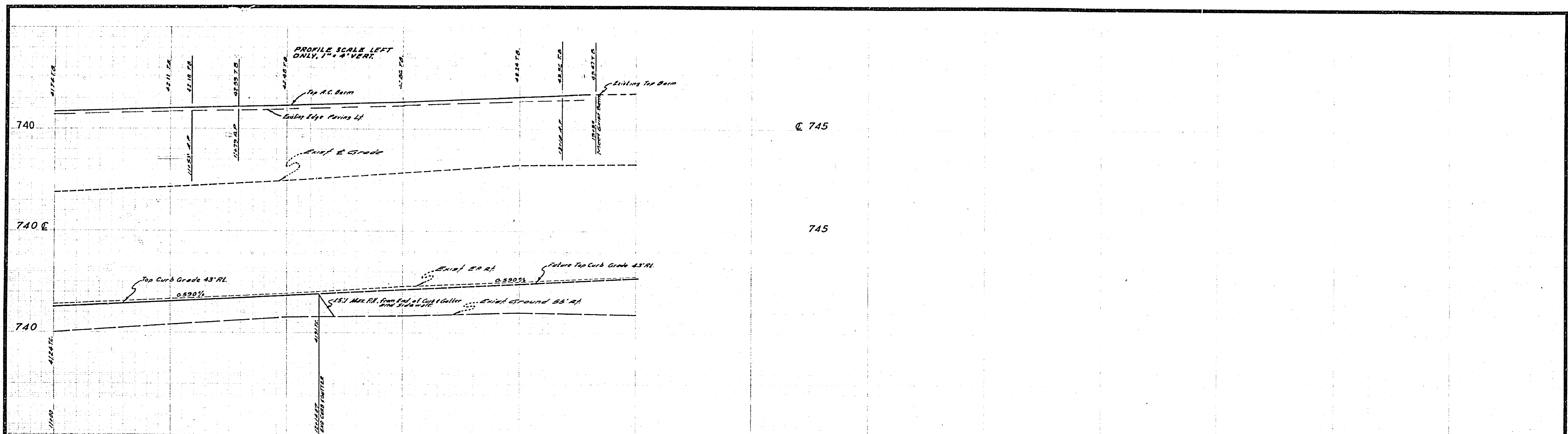

BENCH MARK  
 PA nail in lead in center of South West curb return  
 Arlington & Van Buren Elev 736.66, Webb F.S. 652/23

ALBERT A. WEBB ASSOCIATES CIVIL ENGINEERS RIVERSIDE, CALIFORNIA APPROVED BY <i>[Signature]</i> DATE 11-24-72 R.E. No. 160255 W.O. 72-290 FOR: <i>[Signature]</i> F.B. 652	REVISED BY: <i>[Signature]</i> DATE: 11-24-72 DESIGNED BY: <i>[Signature]</i> DATE: 11-24-72 CHECKED BY: <i>[Signature]</i> DATE: 11-24-72	CITY OF RIVERSIDE, CALIFORNIA DEPARTMENT OF PUBLIC WORKS APPROVED BY: <i>[Signature]</i> DATE: 11-24-72 OFFICE ENGINEER: <i>[Signature]</i> DATE: 11-24-72 PARK DEPARTMENT: <i>[Signature]</i> DATE: 11-24-72 TRAFFIC DIVISION: <i>[Signature]</i> DATE: 11-24-72 ASSISTANT CITY ENGINEER: <i>[Signature]</i> DATE: 11-24-72	STREET PLAN AND PROFILE ARLINGTON AVENUE SOUTH SIDE VAN BUREN TO 1200'E E14 FOR P.M. 113 HORIZ. SCALE: 1" = 20' VERT. SCALE: 1" = 2' PROJECT NO. 72-290 R-1630 SHEET 3 OF 6 FILE NO. 72-290-A
	SECTION "B" B ARLINGTON AVENUE Station 5+00 to Station 13+30 T.L. = 7		

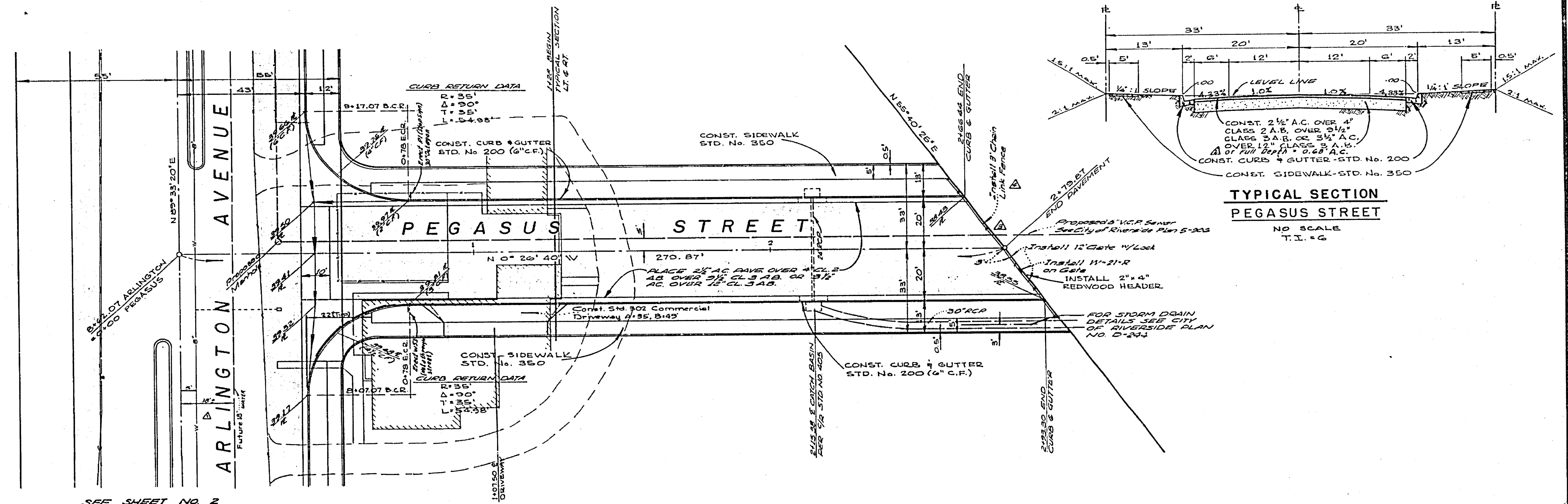
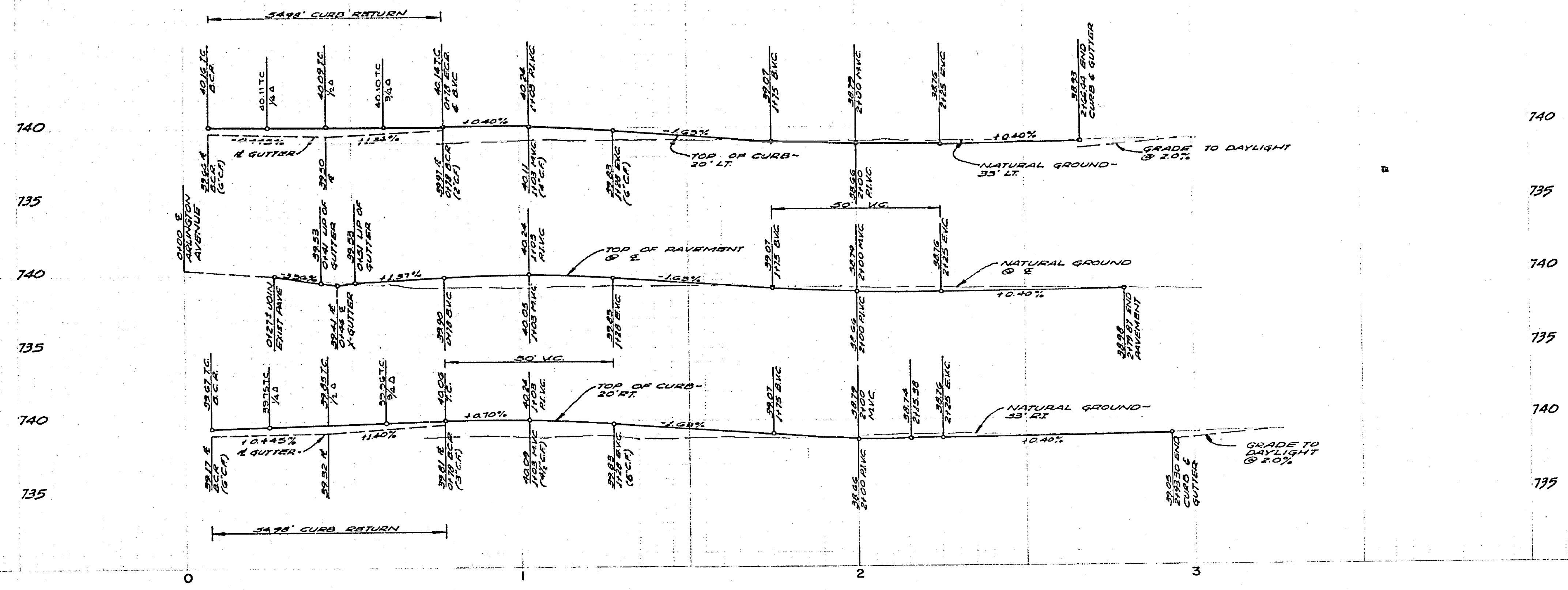

SEE SHEET NO. 2

ALBERT A. WEBB ASSOCIATES CIVIL ENGINEERS RIVERSIDE, CALIFORNIA APPROVED BY: <i>[Signature]</i> DATE: 11-24-72 R.E. No. 15012	CITY OF RIVERSIDE, CALIFORNIA PUBLIC WORKS DEPARTMENT APPROVED BY: <i>[Signature]</i> DATE: 12-22-72 PRINCIPAL ENGINEER PARK DEPARTMENT TRAFFIC DIVISION CHIEF P.W. WEB. ENGR.	ACCOUNT NO. 72-290 DRAWING NUMBER <b>R-1630</b>	
		STREET PLAN AND PROFILE <b>PEGASUS STREET</b> SOUTH OF ARLINGTON AVE. R.M. NO. 113 SCALE: HORIZ: 1"=20' VERT: 1"=4' SHEET 4 OF 6 72-290-A	

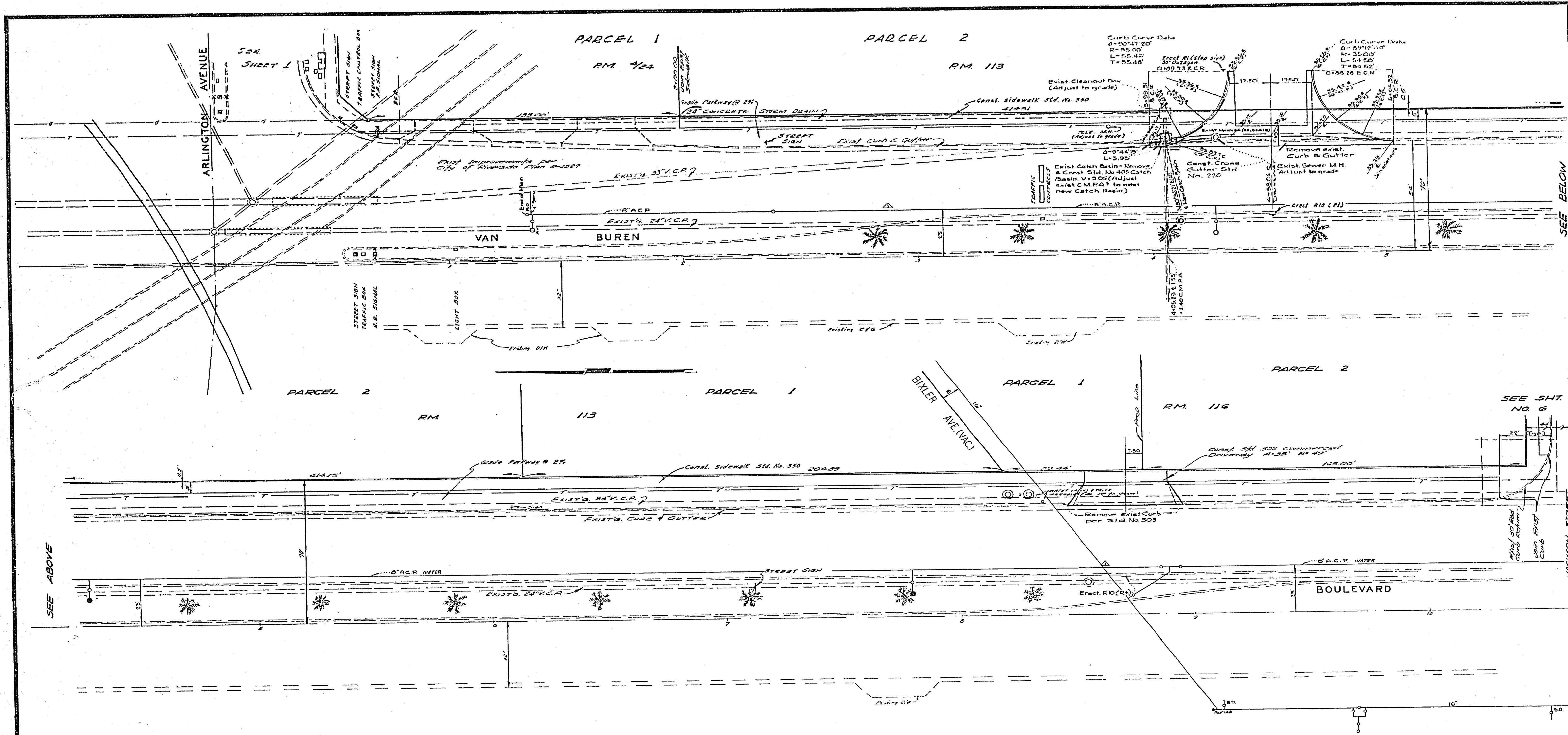

**- CAUTION -**  
**PACIFIC TELEPHONE**  
**CABLES UNDERGROUND**  
**BEFORE EXCAVATING**  
**CALL COLLECT**

Orange County	714-833-0811	714-547-6006
Riverside County	714-884-0071	714-547-6006
Inyo County	714-884-0071	714-547-6006
San Bernardino County	714-884-0071	714-547-6006
Los Angeles County	213-621-3111	24 HOUR SERVICE
Ventura County	213-621-3111	24 HOUR SERVICE
San Diego County	714-578-5595	714-231-0037

FOR FREE CABLE LOCATING SERVICE

ALBERT A. WEBB ASSOCIATES  
 CIVIL ENGINEERS  
 RIVERSIDE, CALIFORNIA

APPROVED BY: *[Signature]* DATE: 1-28-72  
 R.E. No. 16056

MARK	REVISIONS	DATE
▲	Added utility line in Van Buren Blvd.	1/28/72

CITY OF RIVERSIDE, CALIFORNIA  
 DEPARTMENT OF PUBLIC WORKS

APPROVED BY	DATE	APPROVED BY
OFFICE ENGINEER	1/28/72	[Signature]
PARK DEPARTMENT		
TRAFFIC DIVISION	2/2/72	
ASSISTANT CITY ENG.		

DESIGNED BY: A.E.C. DRAWN BY: R.E.C. CHECKED BY: L.M. [Signature]

**STREET PLAN**  
**VAN BUREN BOULEVARD**  
 R.M. 113 & 116

HORIZ. SCALE: 1" = 20'

PROJECT NO. 72-290  
**R-1630**  
 SHEET **5** OF **6**  
 FILE NO. 72-290-A

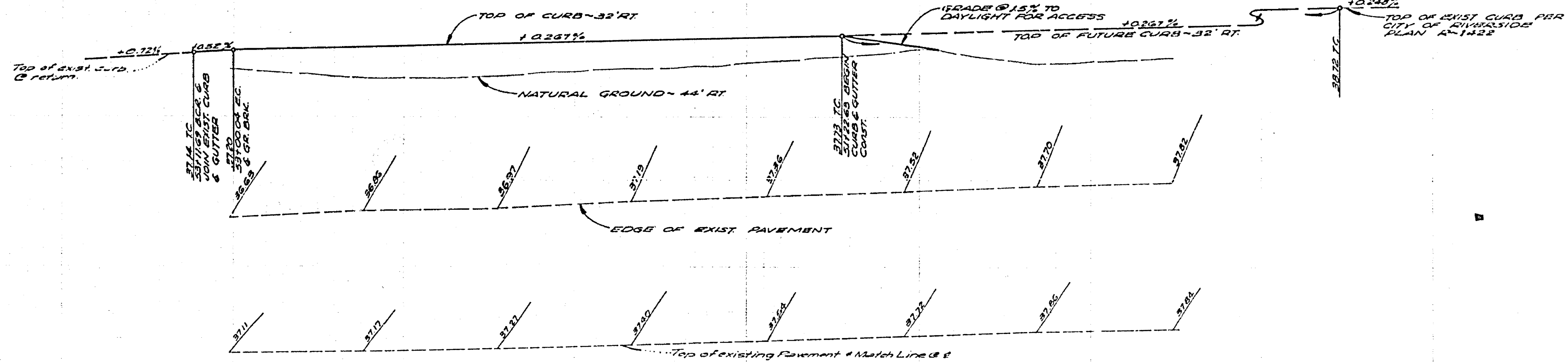

**PROFILE**  
**JACKSON STREET**

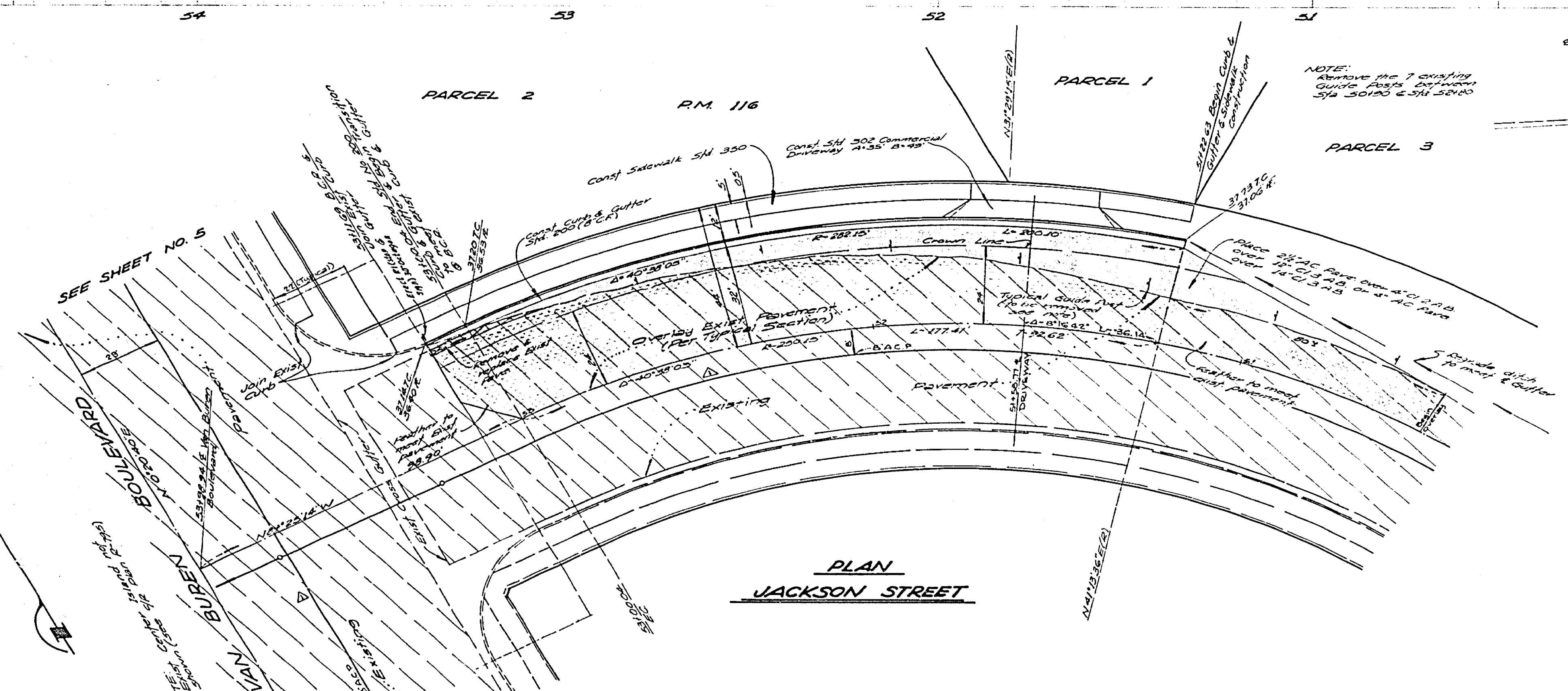

**PLAN**  
**JACKSON STREET**

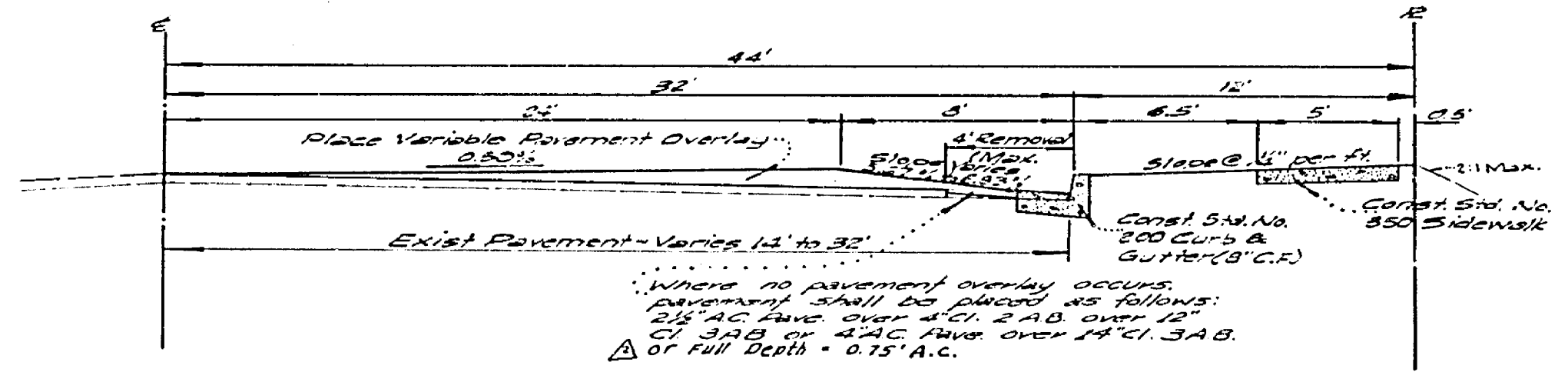

**TYPICAL SECTION**  
**JACKSON STREET**  
NO SCALE  
T.T. 6

**BENCH MARK**  
PK Nail in lead in center of southwest curb return Arlington Ave and Van Buren Blvd. This plan per '52 1967 Datum (adjusted to 1985 in 1969)

ALBERT A. WEBB ASSOCIATES CIVIL ENGINEERS RIVERSIDE, CALIFORNIA APPROVED BY: <i>[Signature]</i> DATE: 11-24-72 R.E. No. 150225 W.D. 21290 FOR: George R. Smith F.B. 652	REVISIONS APPR. DATE DESIGNED BY: <i>[Signature]</i> DRAWN BY: <i>[Signature]</i> CHECKED BY: <i>[Signature]</i>	CITY OF RIVERSIDE, CALIFORNIA PUBLIC WORKS DEPARTMENT		STREET PLAN & PROFILE	ACCOUNT NO. 72-290 DRAWING NUMBER
		APPROVED BY: <i>[Signature]</i> BY: <i>[Signature]</i> DATE: 12-22-72 PRINCIPAL ENGINEER PARK DEPARTMENT TRAFFIC DIVISION CHIEF PUBLIC WORKS ENGR.	APPROVED BY: <i>[Signature]</i> DIRECTOR OF PUBLIC WORKS	<b>JACKSON STREET</b> <b>EAST OF VAN BUREN BLVD</b> <b>FOR: RM 116</b>	<b>R-1630</b> SHEET <b>6</b> OF <b>6</b> <b>72-290-A</b>