

TYPICAL SECTION
SEDGWICK AVENUE
T.I. 1/5
SCALE 1" = 10'

SEE SHEET 1 FOR
CONSTRUCTION NOTES.

* AS BUILT 0.76 KFT
BENCH MARK ELEVATION 924.92
5' 4" IN SOUTHWEST CURB RETURN (INTERSECTION OF SEDGWICK & PENNSYLVANIA AVENUE) C.I.R. N.D. 661 PG. 20' 56"

DATE 1-11-73 BY RW CHKD BY CWD BY EVC	LOCKWOOD ENGINEERING & SURVEYING COMPANY, INC. 380 W. FOOTHILL BLVD. PALTO, CALIFORNIA	DESIGNED BY DRAWN BY CHECKED BY	CITY OF RIVERSIDE, CALIFORNIA DEPARTMENT OF PUBLIC WORKS APPROVED BY PRINCIPAL ENGINEER DATE TRAFFIC DIVISION CHIEF P. W. ENGR.	TRACT No. 4739 PLAN & PROFILE SEDGWICK AVENUE PENNSYLVANIA AVENUE SOUTH DATE FEB 7, 1973	PROJECT NO. 1 R-1639 SHEET 2 OF 3 FILE NO.
--	--	---------------------------------------	---	--	---

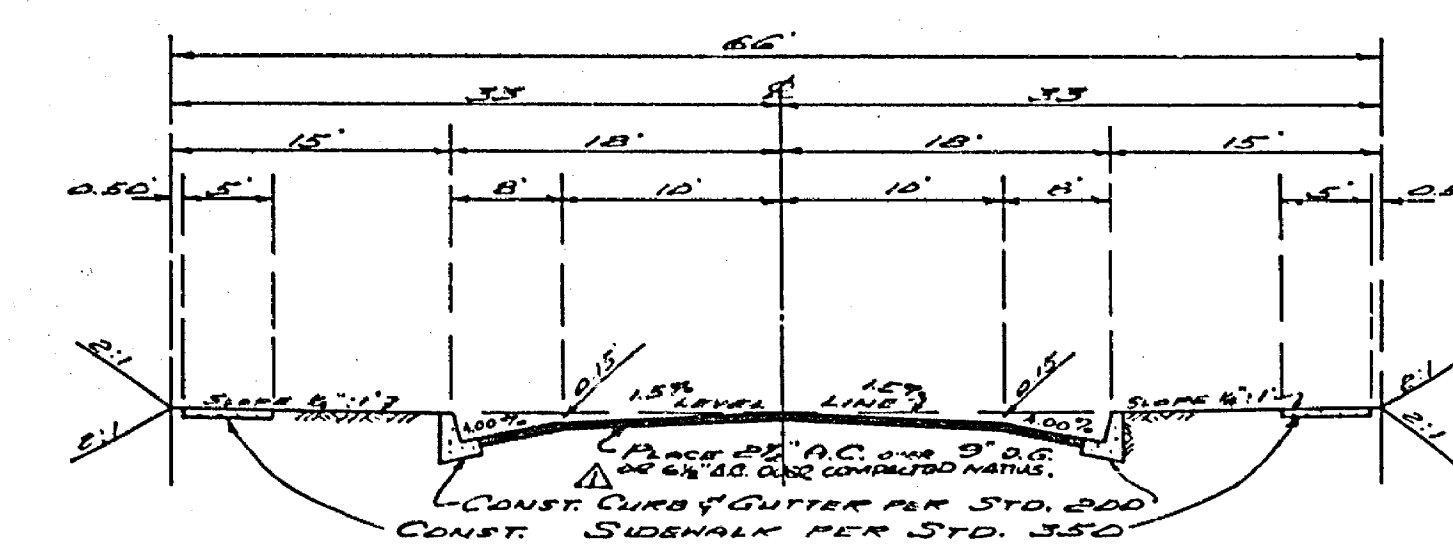
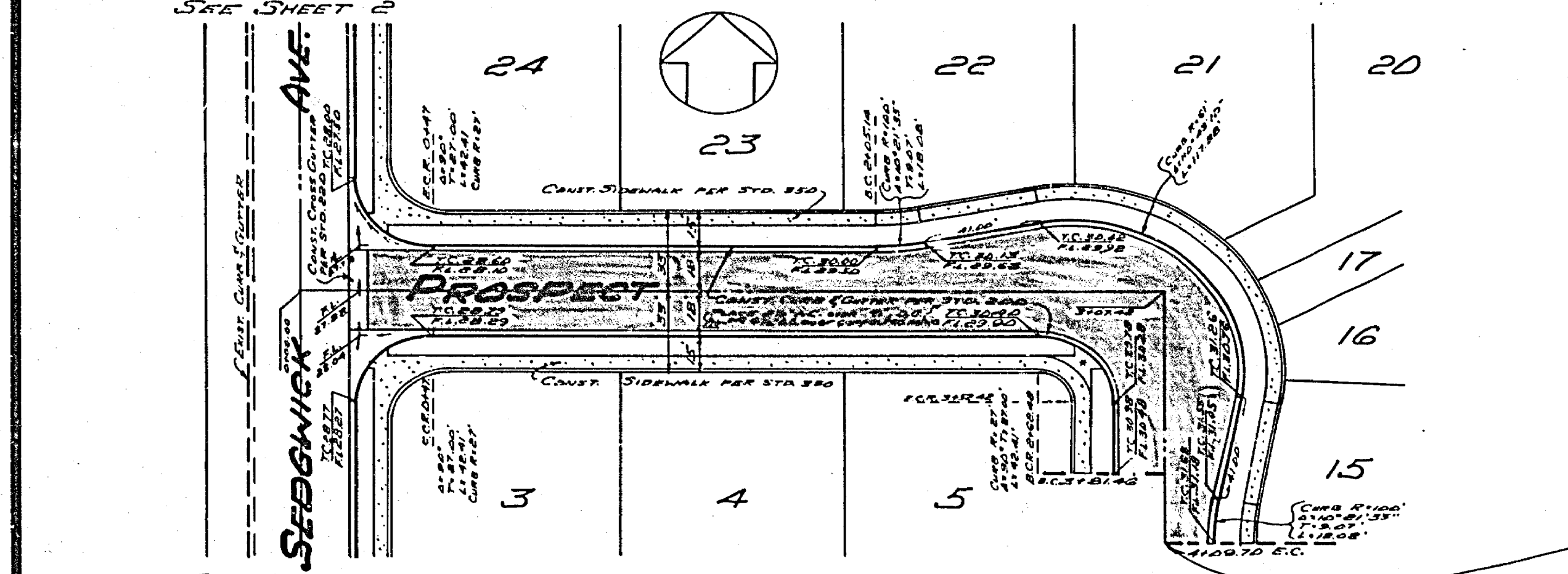
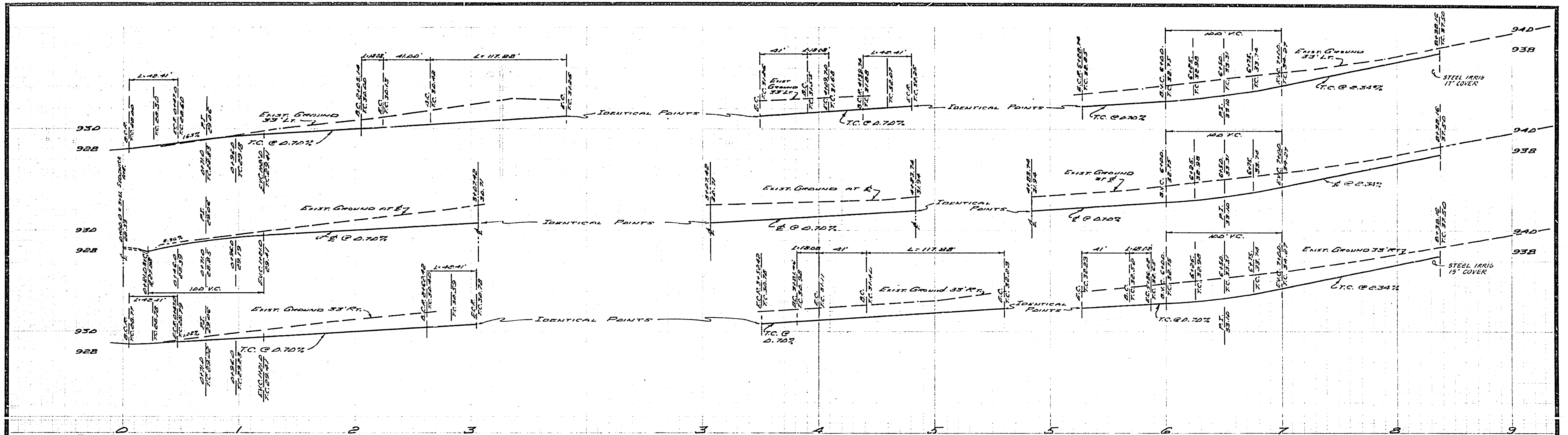

TYPICAL SECTION OF PROSPECT AVENUE
 7/8" = 1'
 SCALE 1" = 10'

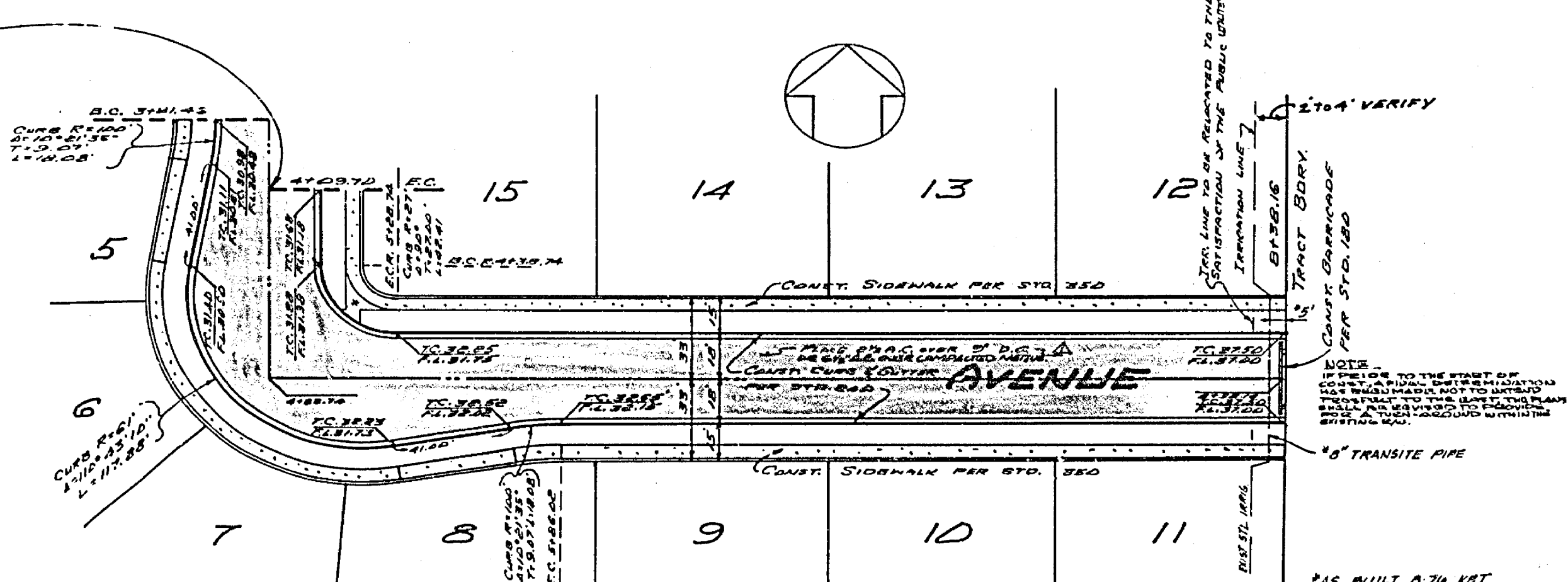

IRRIGATION DIVISION APPROVAL
 Howard L. Cheason
 DATE 1-17-23

LOCKWOOD ENGINEERING & SURVEYING COMPANY, INC.
 380 W. FOOTHILL BLVD.
 RIALTO, CALIFORNIA

DATE	BY	REVISIONS
1-17-23	ML	ADDED PARTY AND PER S.D. 350
1-20-23	ML	
1-23-23	ML	

CITY OF RIVERSIDE, CALIFORNIA
 DEPARTMENT OF PUBLIC WORKS
 APPROVED BY: [Signature]
 DATE: FEB. 7, 1923

TRACT No. 4739
 PLAN & PROFILE
 PROSPECT AVENUE
 SEDGWICK AVENUE EAST

PROJECT NO. 1
 R-1639
 SHEET 3 OF 3
 FILE NO.