

- GENERAL NOTES**
1. CONSTRUCTION SHALL BE IN ACCORDANCE WITH STANDARD SPECIFICATIONS FOR PUBLIC WORKS CONSTRUCTION, 5TH EDITION AND STD. DRAWINGS.
 2. IT SHALL BE THE RESPONSIBILITY OF THE CONTRACTOR TO CLEAR THE RIGHT OF WAY IN ACCORDANCE WITH THE PROVISIONS OF THE LAW AS IT AFFECTS SUCH UTILITY INCLUDING IRRIGATION LINES AND APPURTENANCES AND AT NO COST TO THE CITY.
 3. PRIME CAST, SEAL OAT, AND PAINT BINDER ARE REQUIRED.
 4. TRIM EDGES OF EXISTING PAVEMENT JOINTS EXIST. PAINT TO A CLEAN STRAIGHT EDGE. CONSTRUCT MATCH OF FINISH AS SHOWN.
 5. THE DEVELOPER SHALL ALLOW FOR A SOIL TEST AT SUB-GRADE LEVEL BY A SOIL ENGINEER. THICKNESS OF PAVEMENT AND TYPE OF AGGREGATE BASE SHALL BE DETERMINED BY SOIL ENGINEER AND SUBMITTED TO THE CITY OF RIVERSIDE FOR APPROVAL PRIOR TO CONSTRUCTION.
 6. PROTECT EXISTING TREES ON WASHINGTON ST. & VICTORIA AVE., UNLESS OTHERWISE NOTED.
 7. CURB TO BE STAKED WITH 3' OFFSET AT 25' INTERVALS.

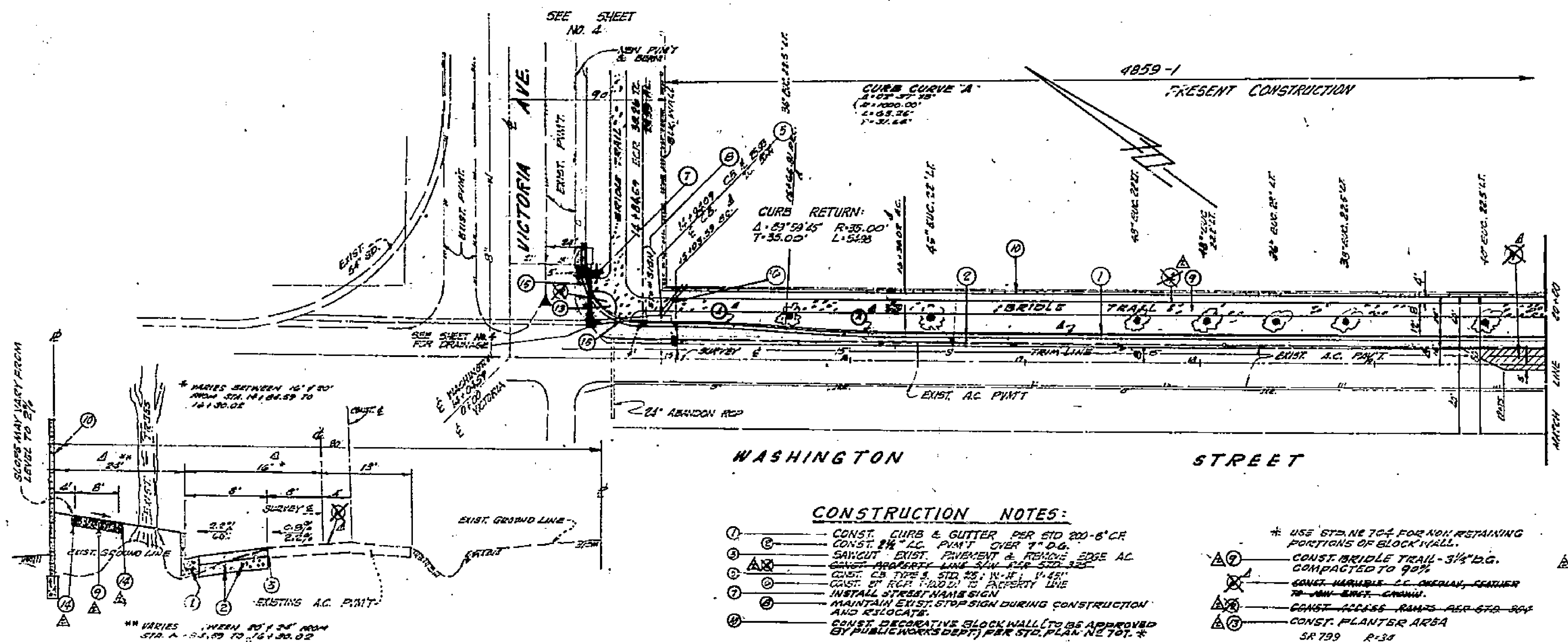

CONSTRUCTION NOTES:

- ① - CONST. CURB & GUTTER PER STD 200-6' CR
- ② - CONST. 2\"/>

TYPICAL SECTION - WASHINGTON ST.
 T1 = 5
 SCALE: HORIZ. 1\"/>

BENCH MARK: 76-4
 F.S. CROSS DISC STAMPED
 (76-4) CAPPED @ INT. OF
 VICTORIA AVE. AND WASHINGTON
 STREET. FB 731/3
 ELEV. 927.999

HAWKINS, ROBERTSON & ASSOC.
 ENGINEERS & SURVEYORS
 RIVERSIDE, CALIFORNIA
 Dale H. Hawkins
 R.C.E. NO. 17055-1
 DATE 2/2/73
 FOR: WILLIAM SHAMBLIN

DESIGNED BY: PRC. DRAWN BY: CHY. CHECKED BY: CR.

CITY OF RIVERSIDE, CALIFORNIA
 DEPARTMENT OF PUBLIC WORKS
 APPROVED BY: [Signature]
 DATE: 7-16-73

STREET PLAN & PROFILE
WASHINGTON STREET
 FROM INTERSECTION OF VICTORIA AVE. TO
 600' SELY OF VICTORIA AVE.
 TRACT 4859-1,2&3
 HORIZ. SCALE: 1\"/>

PROJECT NO.
R-1660
 SHEET 1 OF 4
 FILE NO. 72-2254

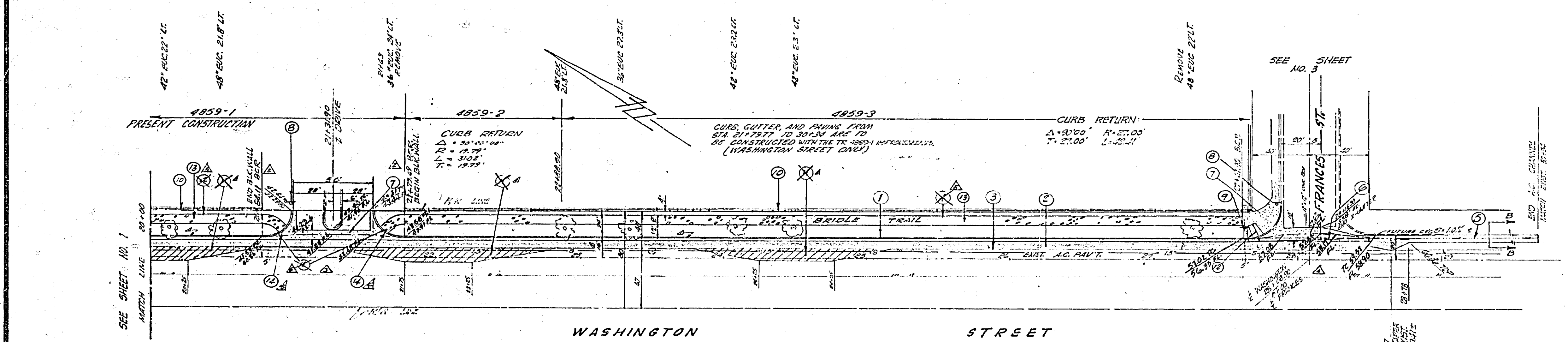
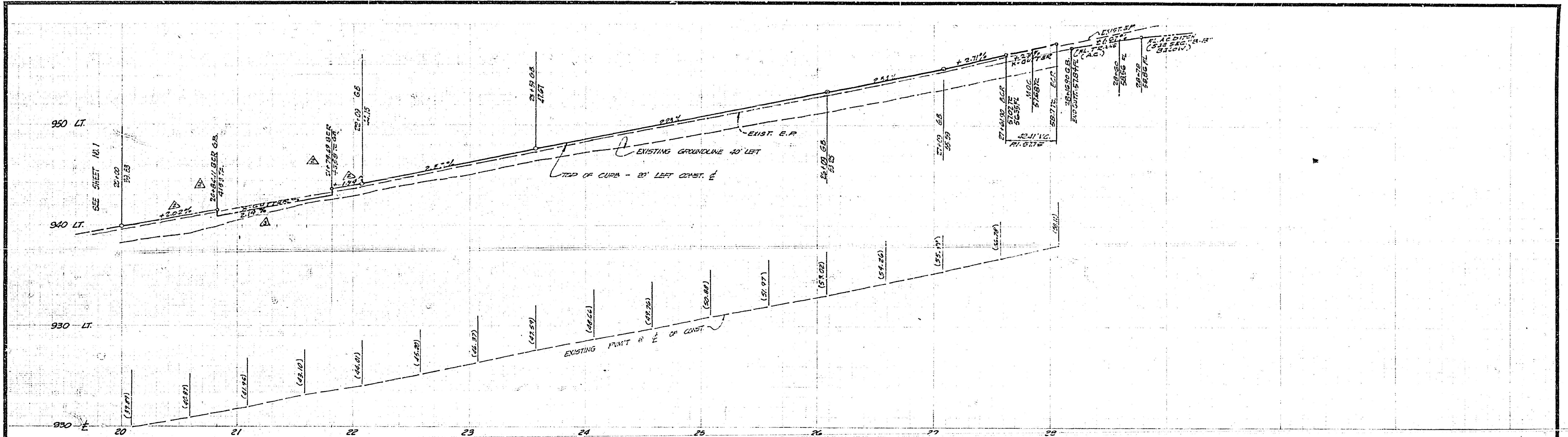

NOTE:
 USE BASE & FURNISH AS REQUIRED FOR STREET SECTION IN WASHINGTON IN SCALE FROM STA. 23+1.00 TO 23+78

- CONSTRUCTION NOTES:**
1. CONST. CURB & GUTTER 8" CR > STD 20
 2. CONST. 2 1/2" AC PAVT OVER 7" BASE
 3. SINGUT EXISTING PAVT & REMOVE
 4. CONST. 12" SUBBASE PER STD 200
 5. CONST. AC CHANNEL PER SEC. "B-B"
 6. REMOVE DRAINAGE STRUCTURES
 7. CONST. CROSS GUTTER & APRONS PER STD 220.
 8. INSTALL STOP SIGN
 9. INSTALL STREET NAME SIGN
 10. CONST. DECORATIVE BLOCK WALL TO BE APPROX. 6" PUBLIC WORKS DIST. PER STD. PLAN N.S. 701. (STD. N.S. 704 FOR NON-REPAIRING PORTION) TO BE CONSTR. AT TIME OF THE 1/2" - 2" CONSTRUCTION.
 11. CONST. BRIDLE TRAIL 3/4" B.G. COMPACTED TO 90%.
 12. DEPRESS CURB AT BRIDLE TRAIL FOR ACCESS
- SECTION "B-B"**
 23+78 TO 30+34
 AC DRAINAGE DITCH

BENCH MARK: FG-A F&B BENCH MARK STAMPED (FG-A) CAPTION @ INT. OF VICTORIA AVE. & WASHINGTON STREET, FEB 7/5/73 ELEV. 927.999	HAWKINS, ROBERTSON & ASSOC. ENGINEERS & SURVEYORS RIVERSIDE, CALIFORNIA Dale J. Gladding 2/2/73 R.C.E. NO. 17055 DATE	SHEET NO. 1 OF 4 DATE 2/2/73 DESIGNED BY DSG DRAWN BY GRC CHECKED BY CER	CITY OF RIVERSIDE, CALIFORNIA DEPARTMENT OF PUBLIC WORKS		STREET PLAN & PROFILE WASHINGTON STREET FROM 600' EELY VICTORIA AVE. TO INTERSECTION OF FRANCIS STREET AND WASHINGTON ST. TRACT 4859-1,2 & 3	PROJECT NO. R-1660 SHEET 2 OF 4 FILE NO. 72-2254
			APPROVED BY: [Signature] OFFICE ENGINEER TRAFFIC DIVISION ASSISTANT CITY ENGINEER DATE 7/16/73			

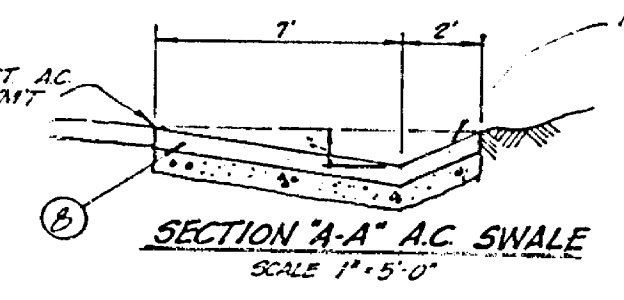
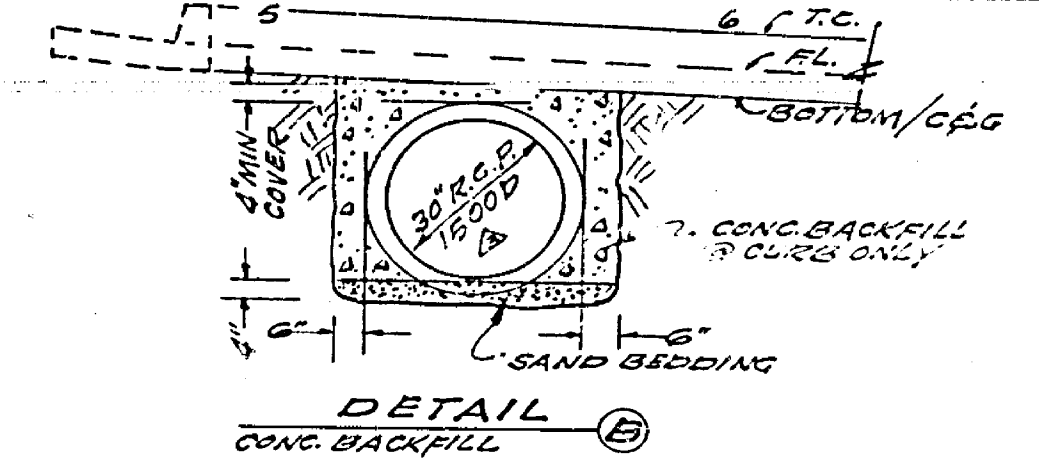
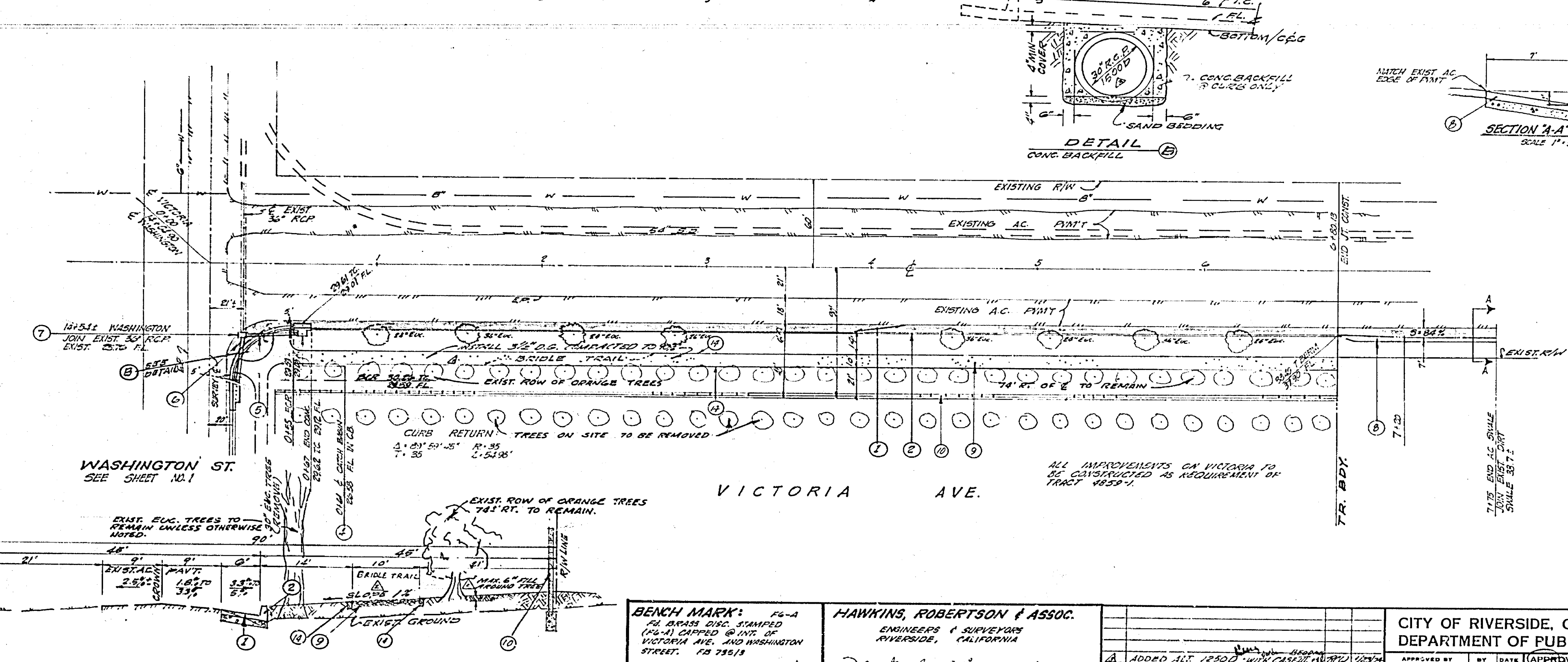
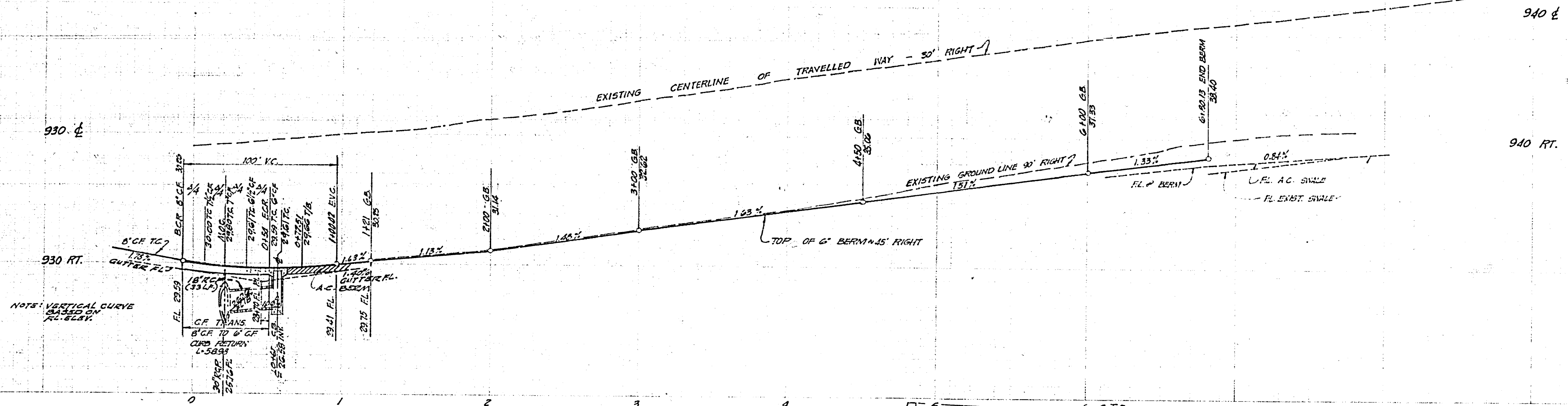

- CONSTRUCTION NOTES:**
- ① CONST. 4" A.C. OVER 8 1/2" D.G.
 - ② CONST. AC. EXPOSED PER STD. NO. 2507 TYPE III
 - ③ CONST. VARIABLE W/ CURB RETURN TO 4" (MAX) AT CURB RETURN
 - ④ CONST. CURB BURN TYPE 3, STD. 305 W/7" V.3"
 - ⑤ CONST. 18" R.C.P. 1200 D
 - ⑥ CONST. 30" R.C.P. 1500 D CONC. BASEFILL & GUTTER ONLY (SEE DETAIL ⑥)
 - ⑦ CONST. JUNCTION STRUCTURE B, STD. NO. 422
 - ⑧ 4" x 10" 2" x 15" C-30 D. 35" E. 1.4" P. 1.3" D. 1-30"
 - ⑨ 6" x 12" 1-15 D. R. 1-25 E. L. 8" x 25 E.5
 - ⑩ CONST. A.C. SWALE PER SECTION A-A
 - ⑪ BRIDLE (FROM "NORTH" 3/4" D.G. CONSTRUCTED TO 80"
 - ⑫ CONST. EXPOSED THIS BLOCK WALL (TO BE APPROVED BY PUBLIC WORKS DEPT) PER STD. NO. 104
 - ⑬ CONST. CONC. SIDEWALK PER STD. PLAN NO. 510
 - ⑭ INSTALL 2" x 4" REDWOOD HEADER

ALT: USE 30" R.C.P. 1250-D WITH CASE III BEDDING W/ 1.87' PER STD. NO. 452

TYPICAL HALF SECTION 'A' VICTORIA AVENUE
SCALE: HORIZ. 1"=10' VERT. 1"=3'

BENCH MARK: FG-A
FL BRASS DISC STAMPED
(2.4) CAPPED @ INT. OF
VICTORIA AVE. AND WASHINGTON
STREET. FB 755/18
ELEV. 947.999

HAWKINS, ROBERTSON & ASSOC.
ENGINEERS & SURVEYORS
RIVERSIDE, CALIFORNIA
Date: 2/2/73
A.R.E. NO. 17055
FOR: WILLIAM SHAMBLIN

NO.	REVISIONS	DATE
1	ADDED SET 12500 WITH CASE III BEDDING	2/2/73
2	REVISED CURB RETURN PER STD. NO. 305	2/2/73
3	ADDED 3/4" R.C.P. TO BRIDGE TRAIL	2/2/73

CITY OF RIVERSIDE, CALIFORNIA
DEPARTMENT OF PUBLIC WORKS
APPROVED BY: [Signature]
DATE: 7/16/73

STREET PLAN & PROFILE
VICTORIA AVENUE
FROM INTERSECTION OF WASHINGTON ST.
& VICTORIA AVE TO 300' N.E.P. ALONG
VICTORIA AVE.
TRACT 4859-1,2,3,4

PROJECT NO. R-1660
SHEET 4 OF 4
FILE NO. 72-2254