

**BENCH MARK**  
 60d Spike in pole N<sup>o</sup> 1106, 275' Westerly of  
 Fremont, southerly side of Jurupa  
 C.R.F.D. 630/62 ELEV. 107.929

710 LT.

710 &

710 RT.

710 LT.

710 &

710 RT.

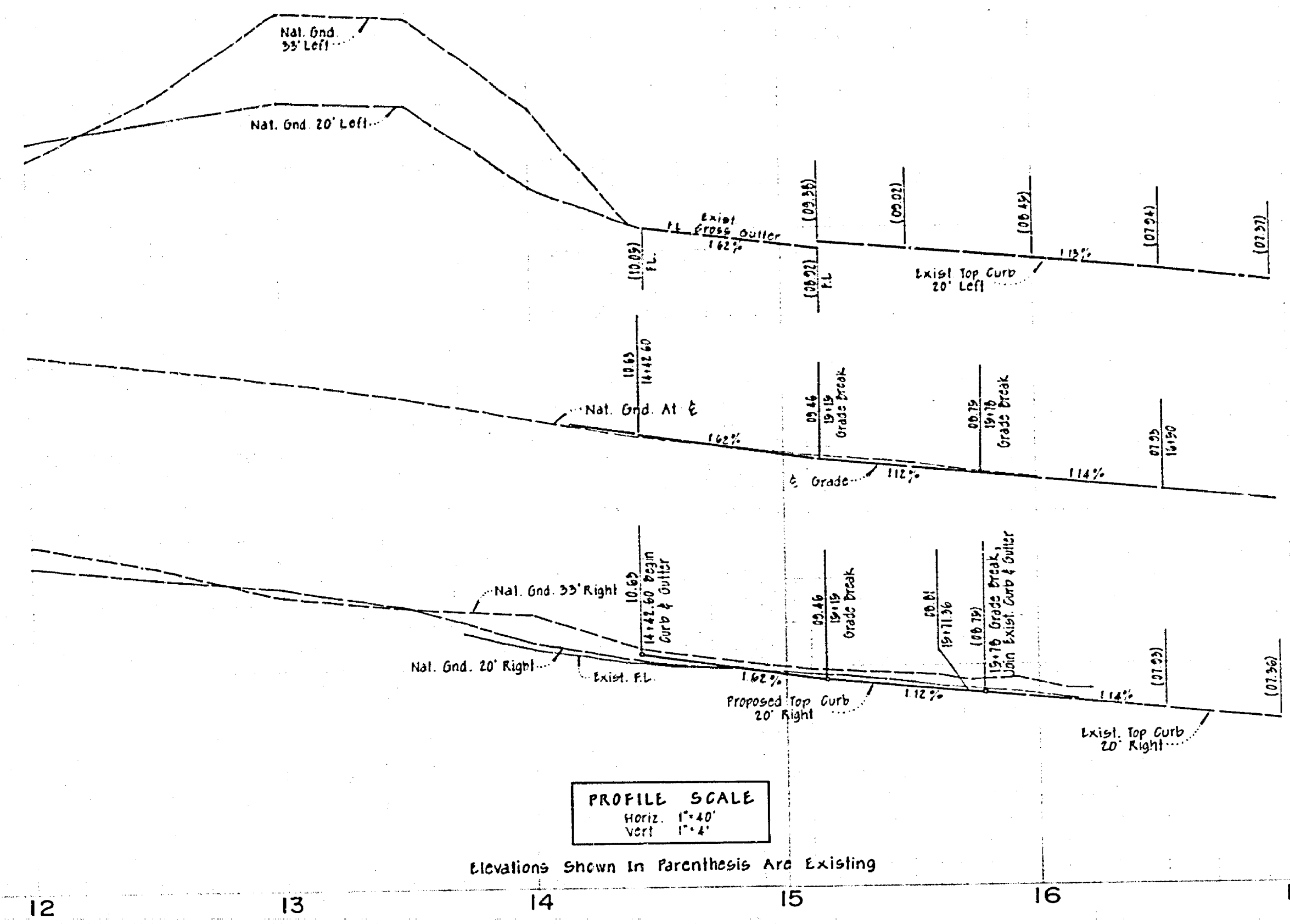

- GENERAL NOTES**
1. Construction shall be in accordance with Standard Specifications for Public Works Construction, 1970 Edition and the City of Riverside Standard Drawings.
  2. All flagged elevations shall be staked by the Engineer.
  3. Elevations shown verified by field survey.
  4. Driveway approaches to be located in field by owner. Construct Driveway approaches per Std DWG 302

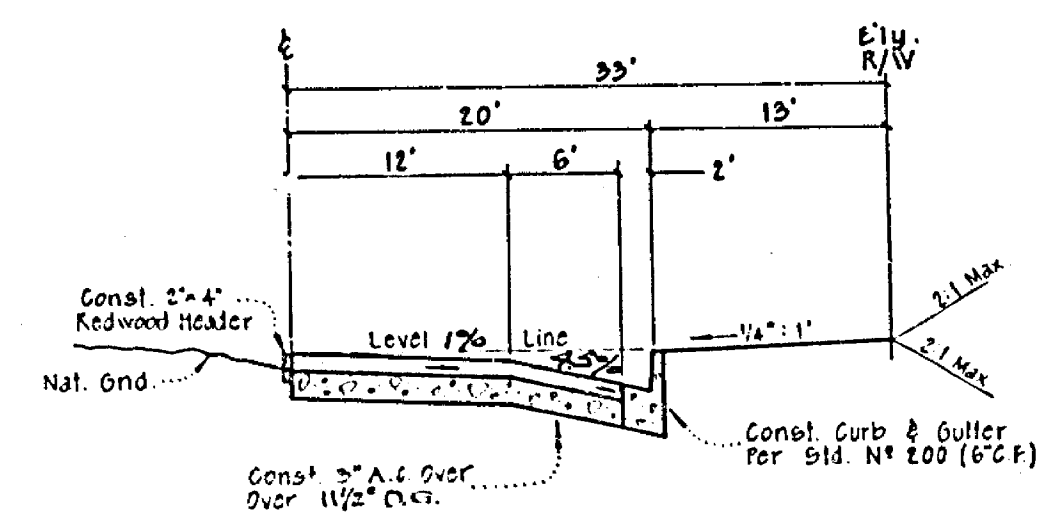
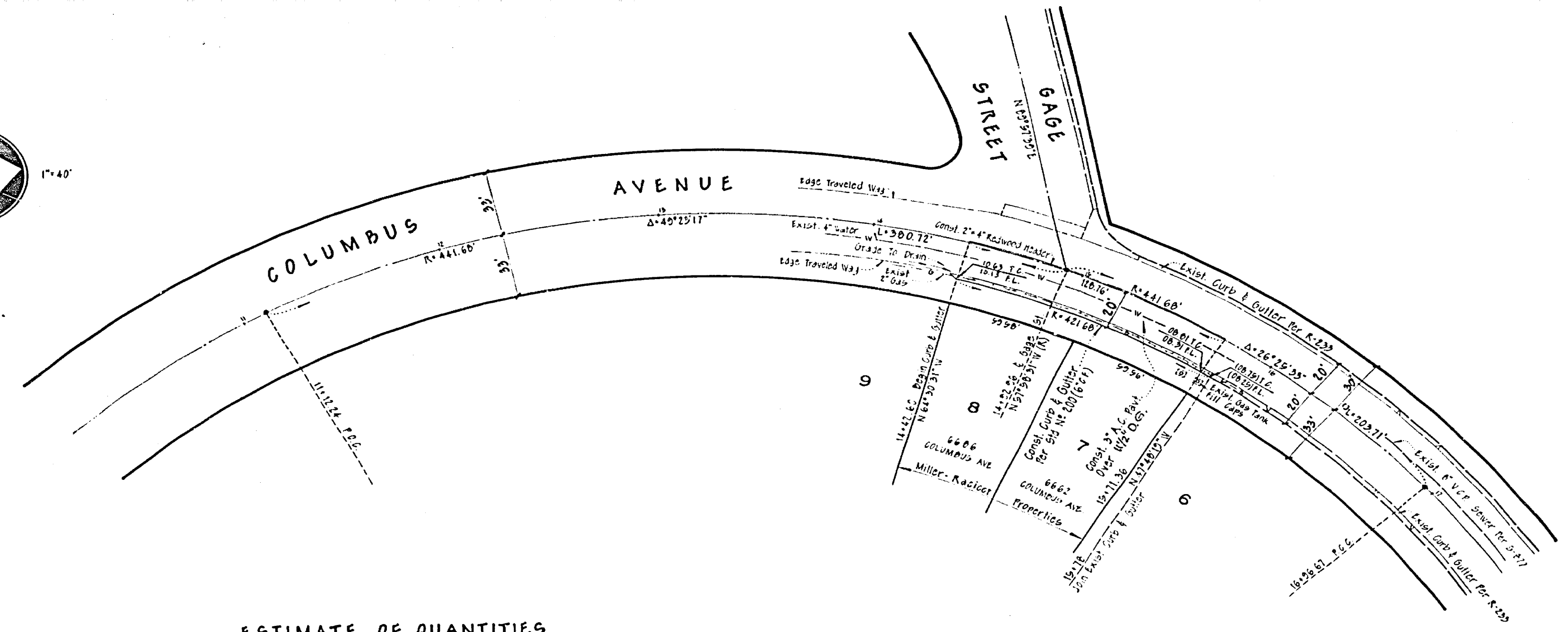
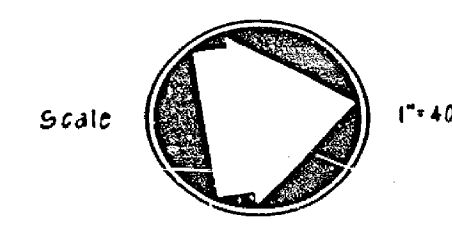

**TYPICAL SECTION**  
**COLUMBUS AVENUE**  
 TI-6

**ESTIMATE OF QUANTITIES**

6" Curb & Outlet	135	L.F.
3" A.C. Pavt.	2325	S.F.
6" Cl. 3 A.B.	2325	S.F.
2" x 4" Redwood Header	129	L.F.

The Estimate of Quantities shown on this plan is for information only and the City assumes no responsibility for its accuracy.

*Ed Alsina*  
**Ed Alsina**  
 C.E. 16498

**SHAMMA-ALSINA**  
 CONSULTING STRUCTURAL  
 ENGINEERS  
 3629 4TH ST. (714) 682-7150  
 RIVERSIDE CALIF. 92501

CITY OF RIVERSIDE, CALIFORNIA DEPARTMENT OF PUBLIC WORKS		STREET PLAN & PROFILE		PROJECT NO.
APPROVED BY PRINCIPAL ENGINEER PAUL DEPARTMENT	BY DATE 12/22/72	APPROVED BY DIRECTOR OF PUBLIC WORKS	COLUMBUS AVENUE FROM STA. 14+43 TO 15+71 BLDG. PERMIT - 6662 & 6686 COLUMBUS AVENUE	R-1666
TRAFFIC DIVISION	DATE 12/22/72	DATE 12/22/72	HORIZ. SCALE: 1" = 40'	SHEET... OF 1
DESIGNED BY J.J.C.	DRAWN BY G.K.	CHECKED BY S.S.C.	VERT. SCALE: 1" = 4'	FILE NO.