

L. FREDERICK PACK-CIVIL ENGR.
R.E. No. 7448
COVINA, CALIFORNIA
APPROVED BY: [Signature] DATE 12-3-57

CITY OF RIVERSIDE, CALIFORNIA
DEPARTMENT OF PUBLIC WORKS

STREET PLAN & PROFILE
BROCKTON HEIGHTS No. 9
PEMBROKE AVE - HOLLY LANE

HORIZ. SCALE 1" = 40' VERT. SCALE 1" = 4'

APPROVED BY: [Signature]
DIRECTOR OF PUBLIC WORKS

NO. R-173
DATE 1/16/58 SHEET 5 OF 5

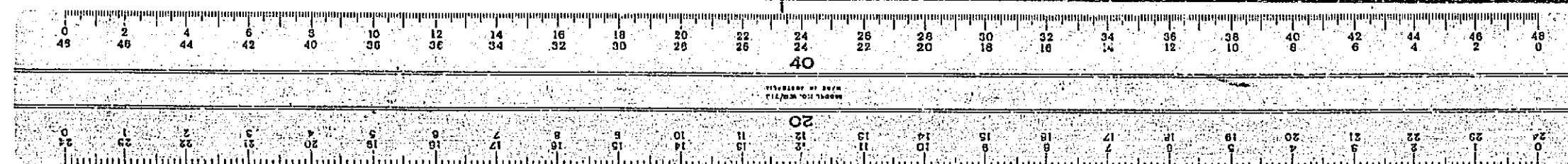

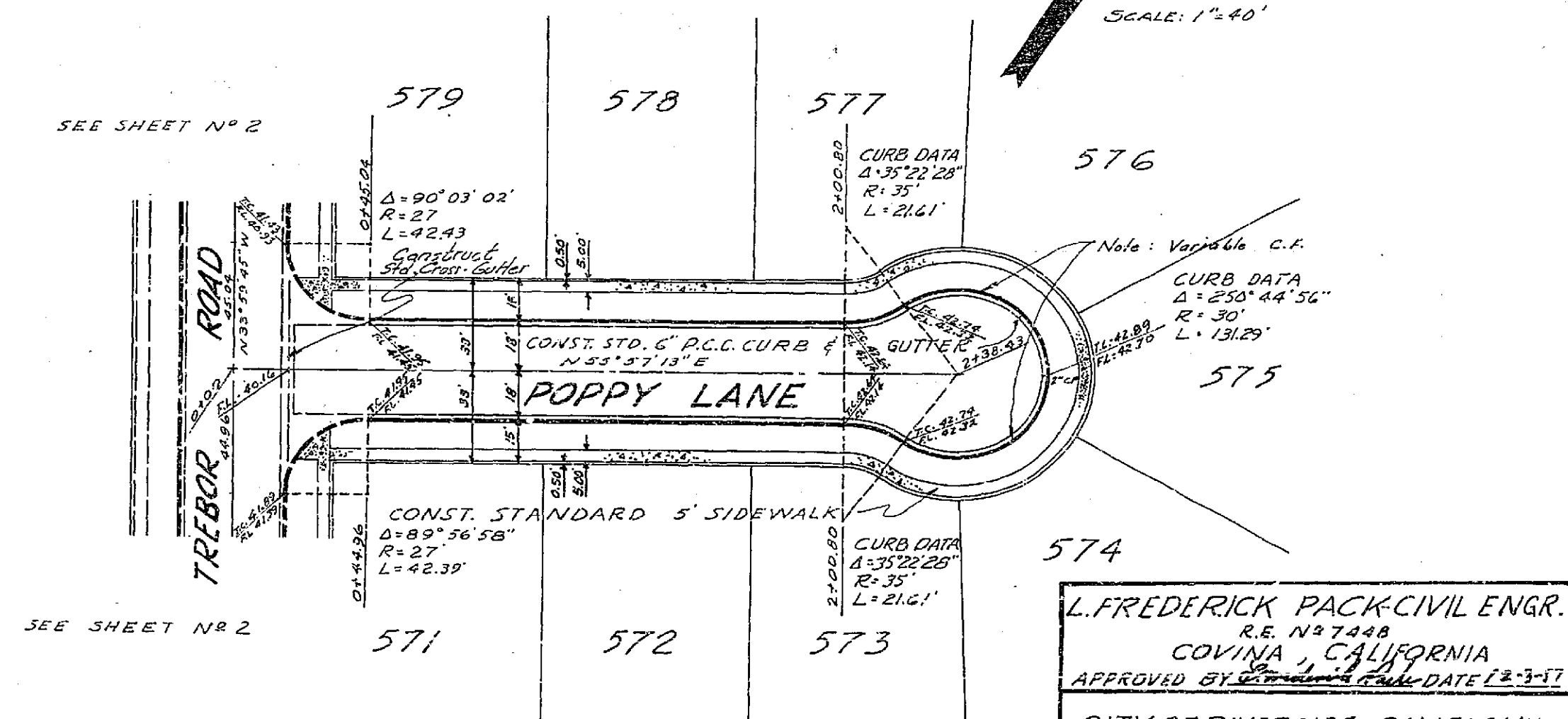
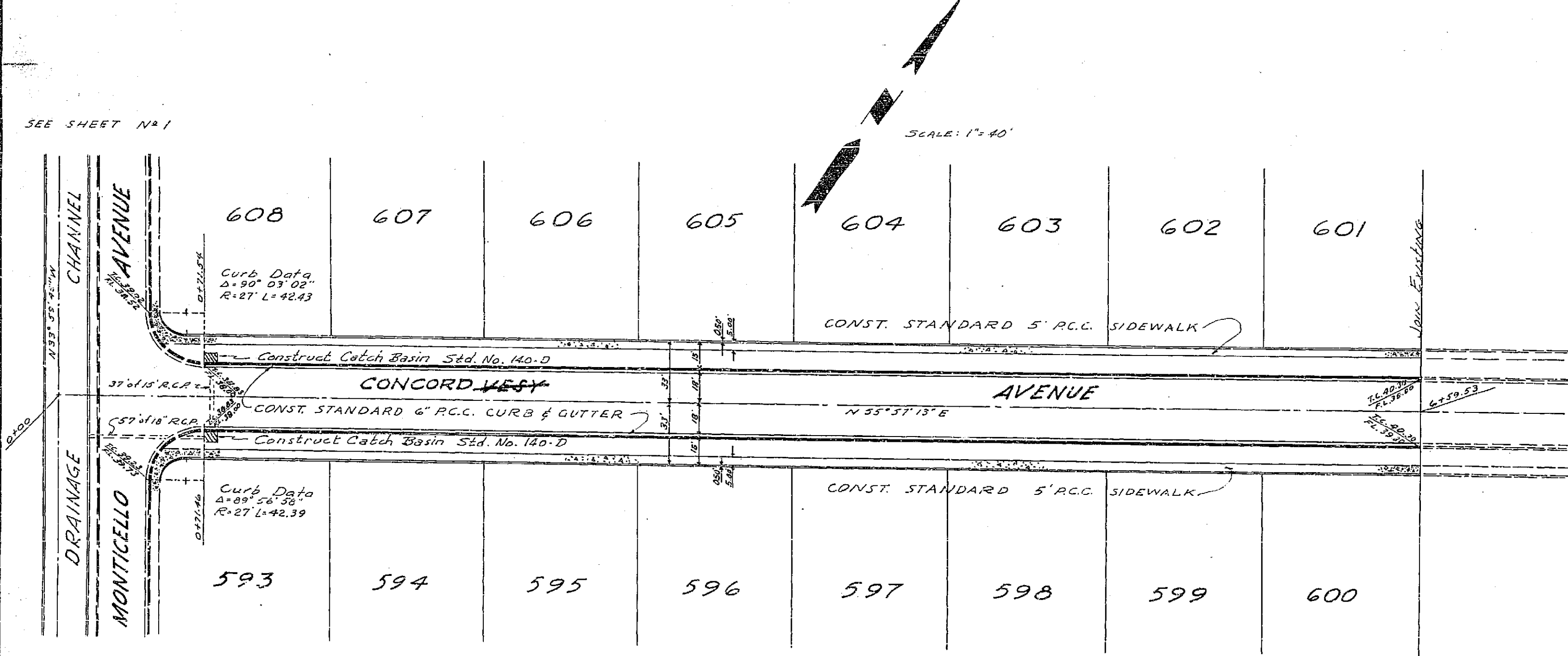
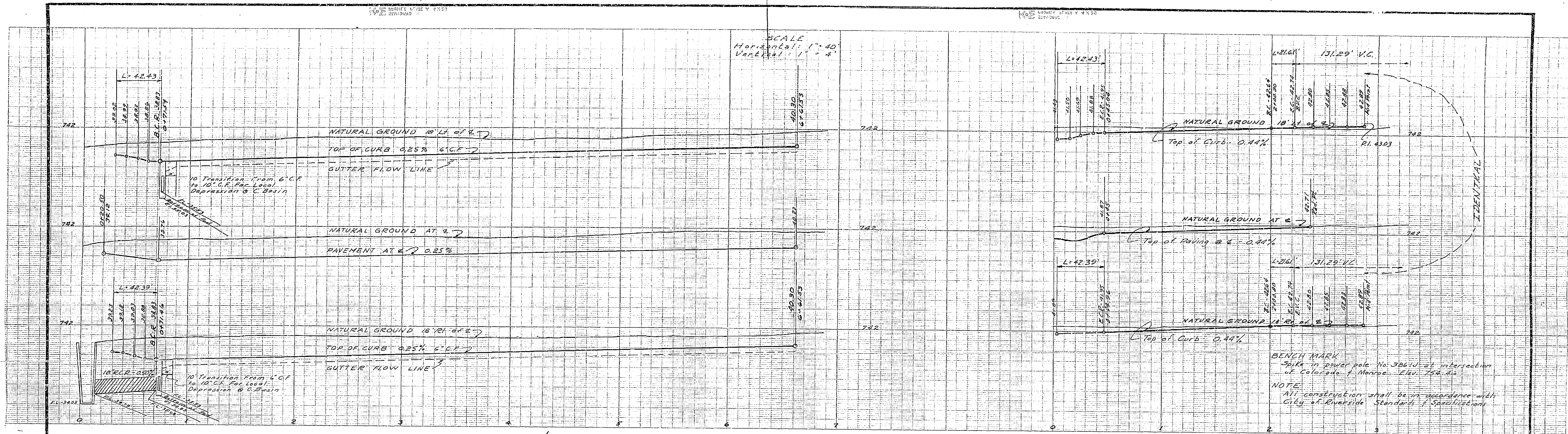

L. FREDERICK PACK CIVIL ENGR.
 R.E. No. 7448
 COVINA, CALIFORNIA
 APPROVED BY *[Signature]* DATE 11-13-58
 CITY OF RIVERSIDE, CALIFORNIA
 DEPARTMENT OF PUBLIC WORKS
 STREET PLAN & PROFILE
 BROCKTON HEIGHTS No. 9
 CONCORD
 WEST AVE. & POPPY LANE
 HORIZ. SCALE 1" = 40' VERT. SCALE 1" = 4'
 APPROVED BY *[Signature]*
 DIRECTOR OF PUBLIC WORKS
 NO. R-173
 U.S. DATE 11/14/58 SHEET 4 OF 5

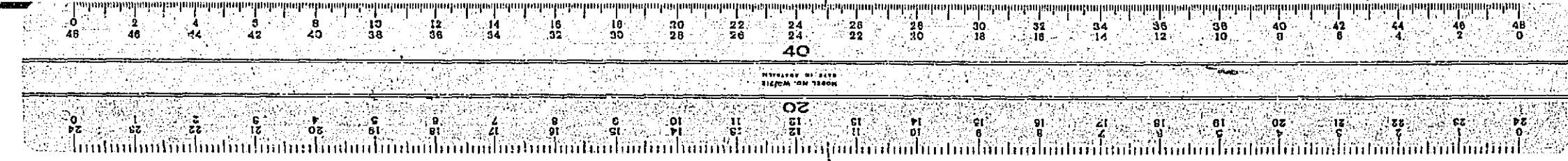

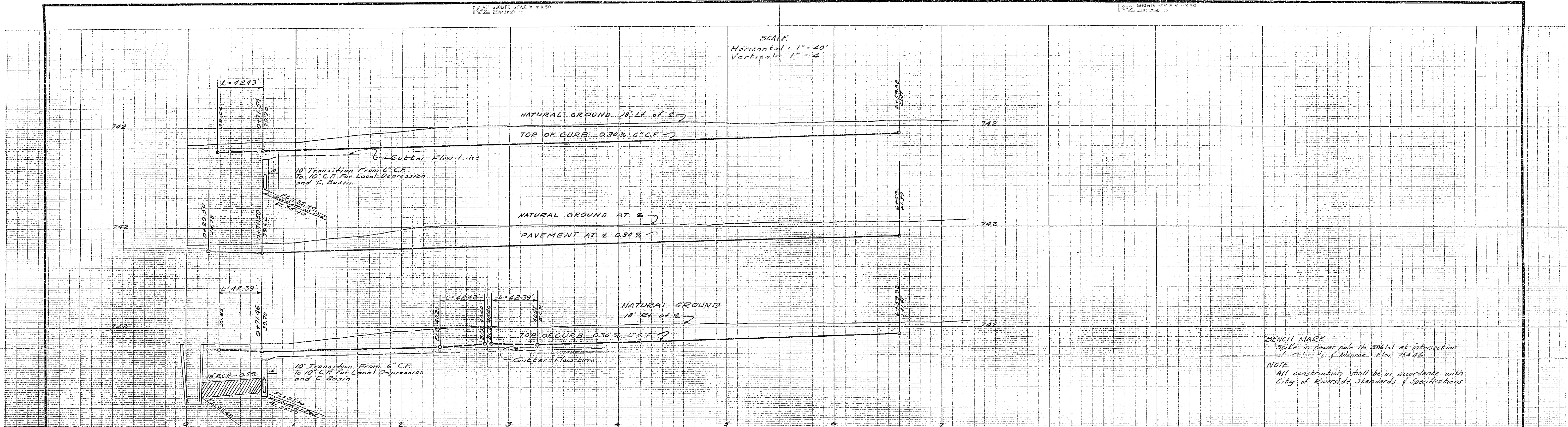

BENCH MARK
50' LY in power pole No. 58415 at intersection
of California St. & Whittier. Elev. 744.26.
NOTE
All construction shall be in accordance with
City of Riverside Standards & Specifications

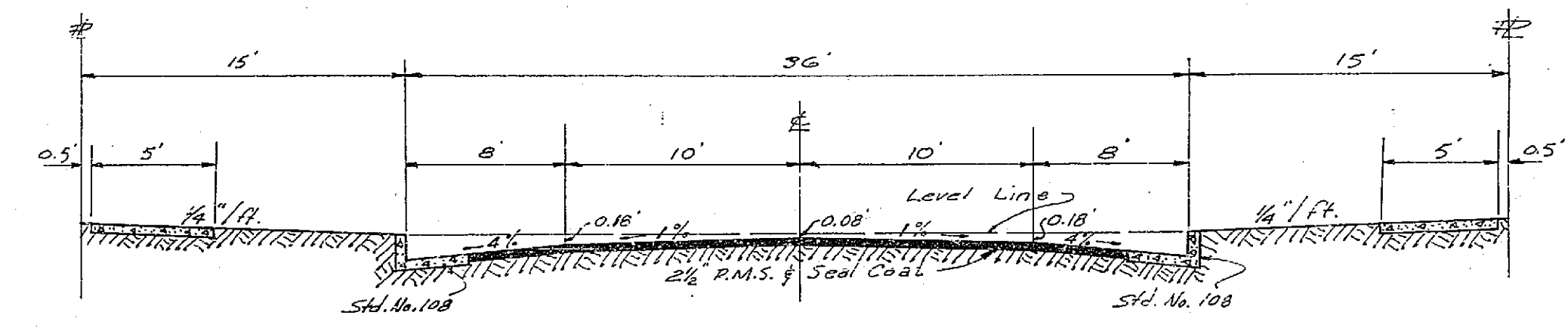
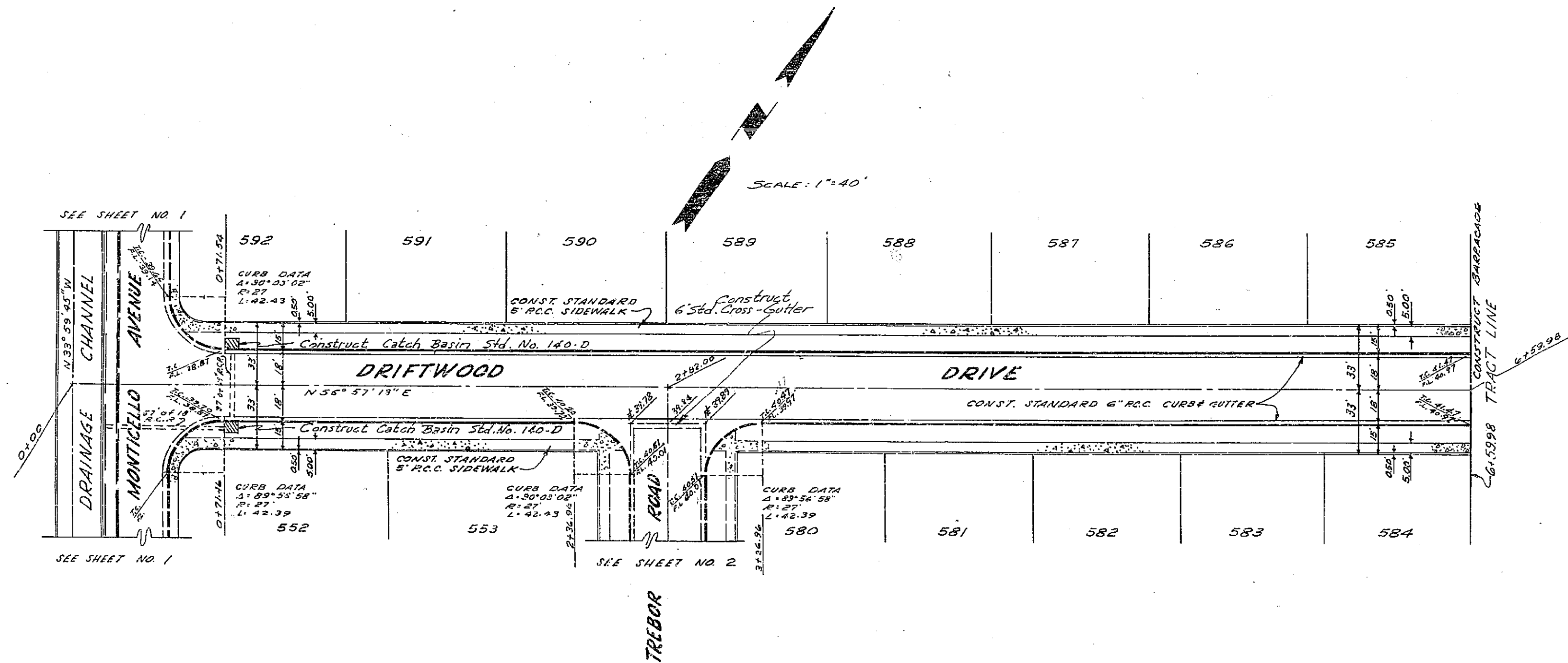

TYPICAL SECTION

TREBOR ROAD	SHEET 2
DRIFTWOOD DRIVE	SHEET 3
POPPY AVENUE	SHEET 4
POPPY LANE	SHEET 4
PEMBROKE AVENUE	SHEET 5
HOLLY LANE	SHEET 5

No Scale

L. FREDERICK PACK CIVIL ENGR.
R.E. No. 7448
COVINA, CALIFORNIA
APPROVED BY *[Signature]* DATE 12-3-57

CITY OF RIVERSIDE, CALIFORNIA
DEPARTMENT OF PUBLIC WORKS

STREET PLAN & PROFILE
BROCKTON HEIGHTS No. 9
DRIFTWOOD DRIVE

HORIZ. SCALE 1" = 40' VERT. SCALE 1" = 4'

APPROVED BY *[Signature]* NO. R-173
DIRECTOR OF PUBLIC WORKS
DATE 1/16/58 SHEET 3 OF 5

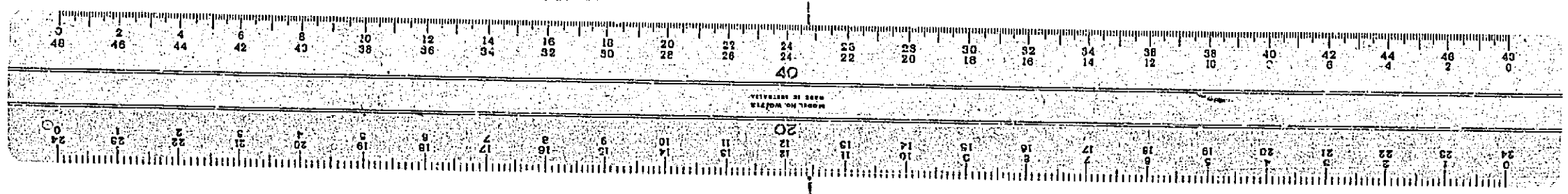

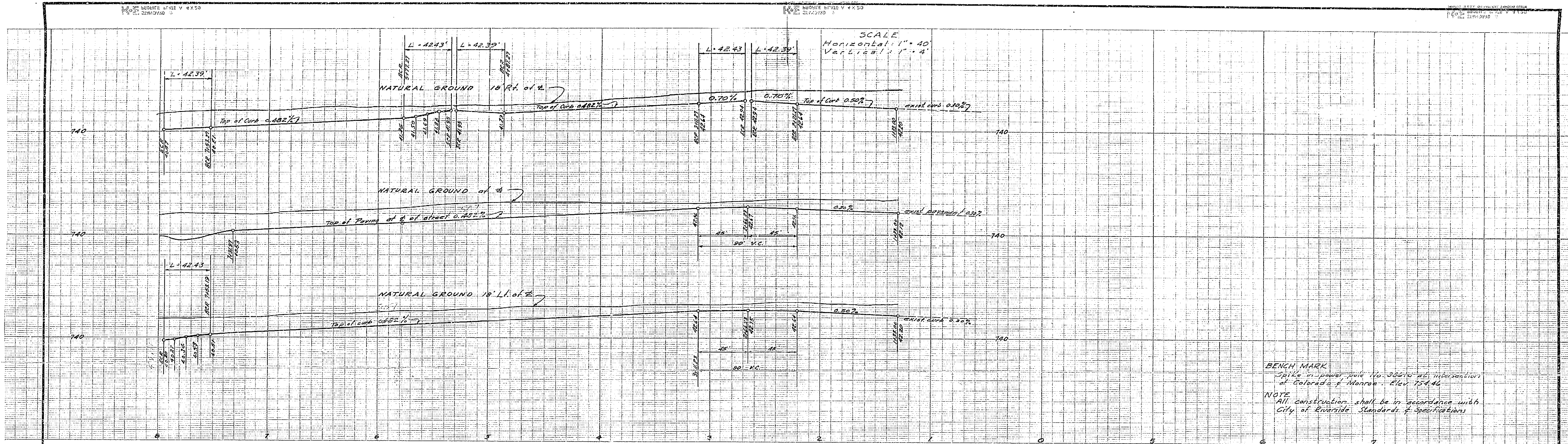

BENCH MARK
 Spike in ground, pile No. 30510 at intersection
 of Colorado & Main - Elev. 154.46

NOTE
 All construction shall be in accordance with
 City of Riverside Standards & Specifications

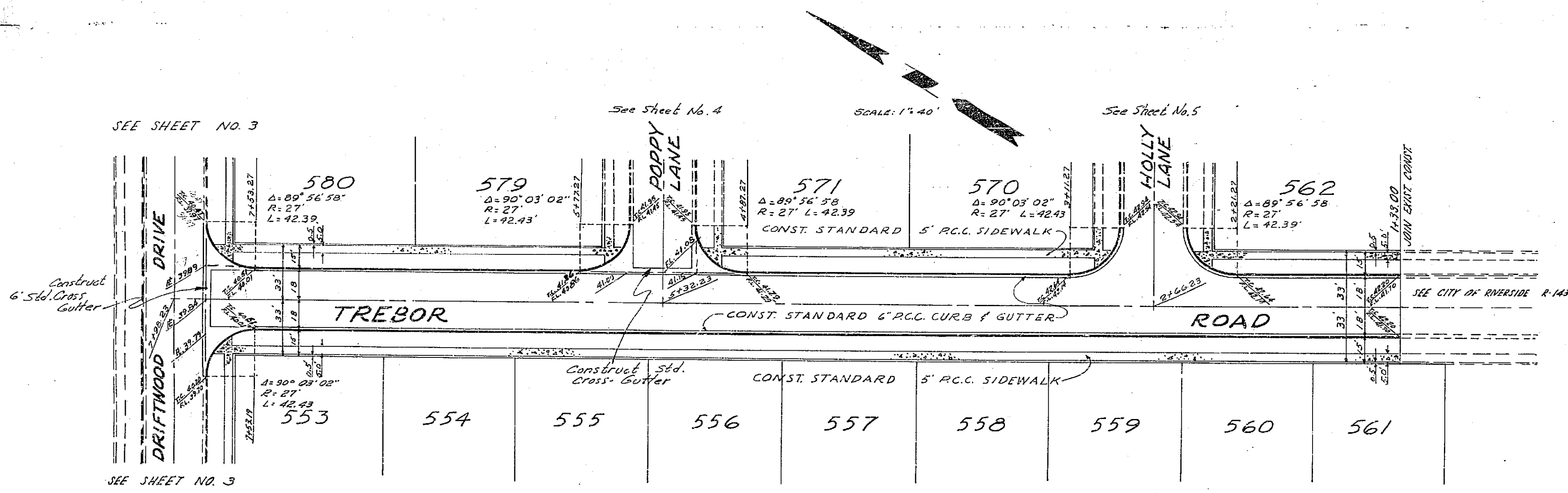

FOR TYPICAL SECTION OF TREBOR ROAD
 See Sheet 3

L. FREDERICK PACK - CIVIL ENGR.
 R.E. No. 7448
 COVINA, CALIFORNIA
 APPROVED BY: [Signature] DATE 12-3-57

CITY OF RIVERSIDE, CALIFORNIA
 DEPARTMENT OF PUBLIC WORKS

STREET PLAN & PROFILE
 BROCKTON HEIGHTS No. 9
TREBOR ROAD

HORIZ SCALE 1"=40' VERT SCALE 1"=4'

APPROVED BY: [Signature]
 DIRECTOR OF PUBLIC WORKS

NO. R-173
 DATE 11/1/58 SHEET 2 OF 5

