

**STREET & CURVE DATA**  
 Sta. 2770.58 to 3723.81  
 $\Delta = 6^\circ 54' 19''$   
 $R = 441.68$   
 $L = 53.23$   
 $T = 26.65$

**CURB CURVE DATA**  
 $\Delta = 6^\circ 54' 19''$   
 $R = 421.68$   
 $L = 50.82$   
 $T = 25.44$

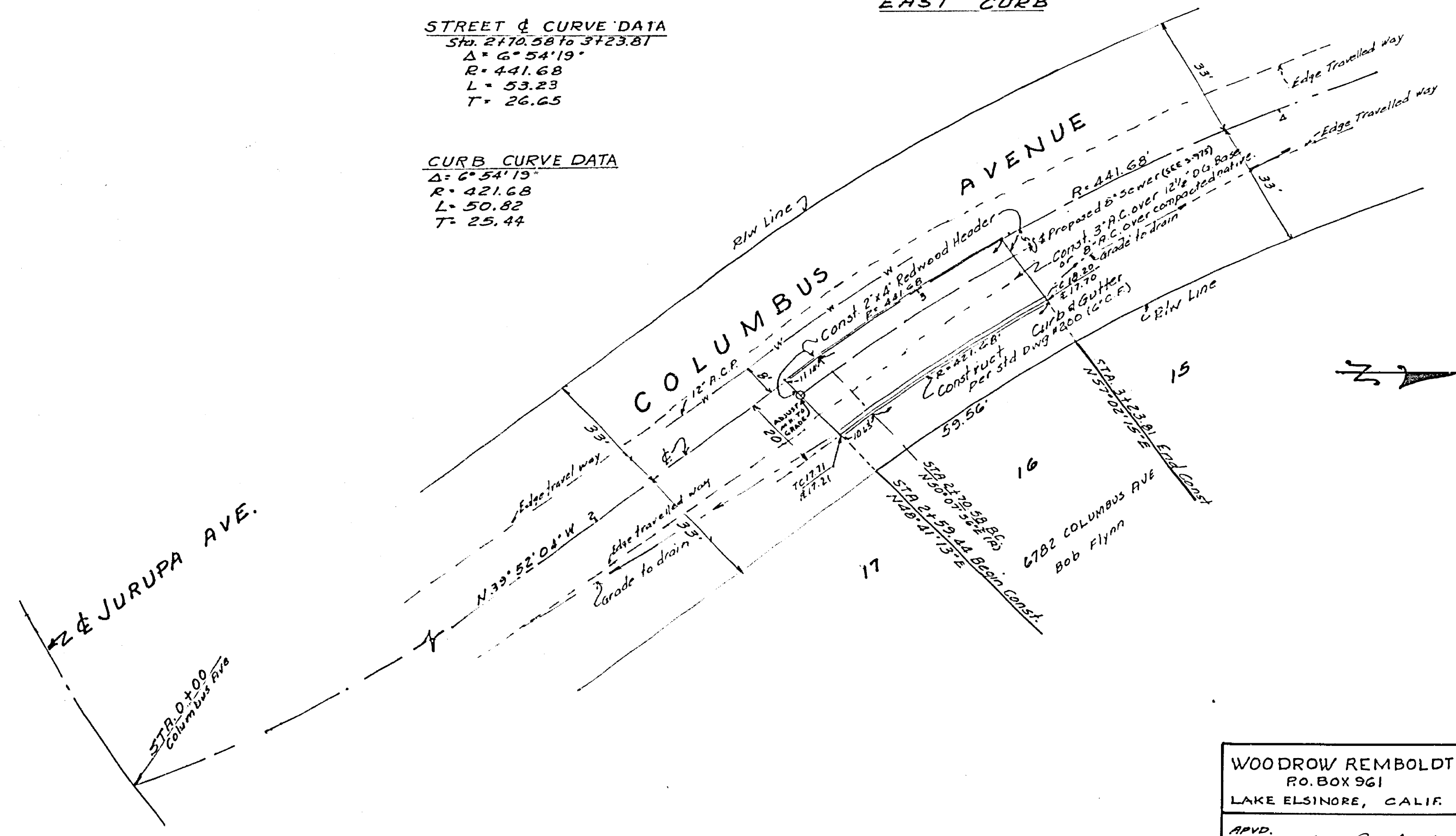

**GENERAL NOTES**

- 1- Construction shall be in accordance with Standard Specifications for Public Works Construction, 1973 Edition and the City of Riverside Standard Drawings.
- 2- All flagged elevations shall be staked by the Engineer.
- 3- Elevations shown verified by field survey.
- 4- Driveway approaches to be located in field by owner. Construct Driveway approaches per Std. Dwg. 302.
- 5- It shall be the responsibility of the contractor to clear the right of way in accordance with the provisions of law as it affects each utility including irrigation lines and appurtenances at no cost to the city.
- 6- Curb and Gutter shall be staked with 3' offsets at 25' intervals.

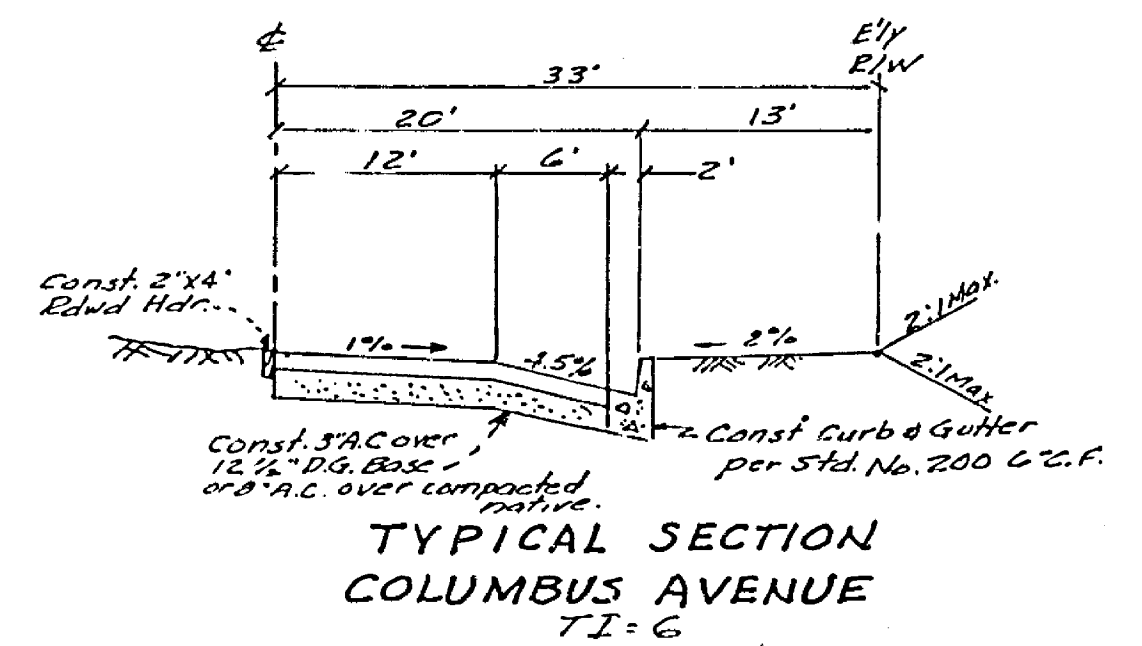

**ESTIMATE OF QUANTITIES**

Curb & Gutter	22 L.F.
Redwood 2"x4"	105 L.F.
3" R.C. Paving	1250 S.F.
1 1/2" D.G. Base	1250 S.F.

Quantities shown are for information only and the City of Riverside is not responsible for their accuracy.

BM H4-A PK nail & tag in base of street light on N. side of Jurupa Ave. 40' W. of Rehr Spur F.B. 739/48. Elev. 788.314

WOODROW REMBOLDT P.O. BOX 961 LAKE ELSINORE, CALIF. APVD. Woodrow Remboldt NOV 1974 RCE 10696	CITY OF RIVERSIDE, CALIFORNIA DEPARTMENT OF PUBLIC WORKS		STREET PLAN & PROFILE <b>COLUMBUS AVENUE</b> 260' to 320' N'LY OF JURUPA AVE BLDG. PERMIT AT 6782 COLUMBUS AVE.	INDEXED R/R PROJECT NO. <b>R-1761</b>
	APPROVED BY: [Signature] OFFICE ENGINEER TRAFFIC DIVISION DESIGNED BY: W.R. DRAWN BY: W.R. CHECKED BY: [Signature]	APPROVED BY: [Signature] DIRECTOR OF PUBLIC WORKS DATE: 5-24-77		SHEET 1 OF 1 FILE NO.