





RIVERSIDE CALIFORNIA

PUBLIC WORKS DEPARTMENT

GRAMERCY PLACE OVERLAY LA SIERRA TO PEACOCK

PROJECT LENGTH: 4100'

SPECIAL CONSTRUCTION NOTES

-  LIMITS OF A.C. OVERLAY
-  REMOVE AND REPLACE WITH 6" FULL DEPTH A.C.
-  CONSTRUCT BERM TYPE I OR III PER STANDARD DRAWING 250
-  REMOVE EXISTING CURB OR CURB & GUTTER AND CONSTRUCT CURB & GUTTER PER STANDARD DRAWING 200.
-  INSTALL WHEELCHAIR CURB DEPRESSION PER STANDARD DRAWING 304.

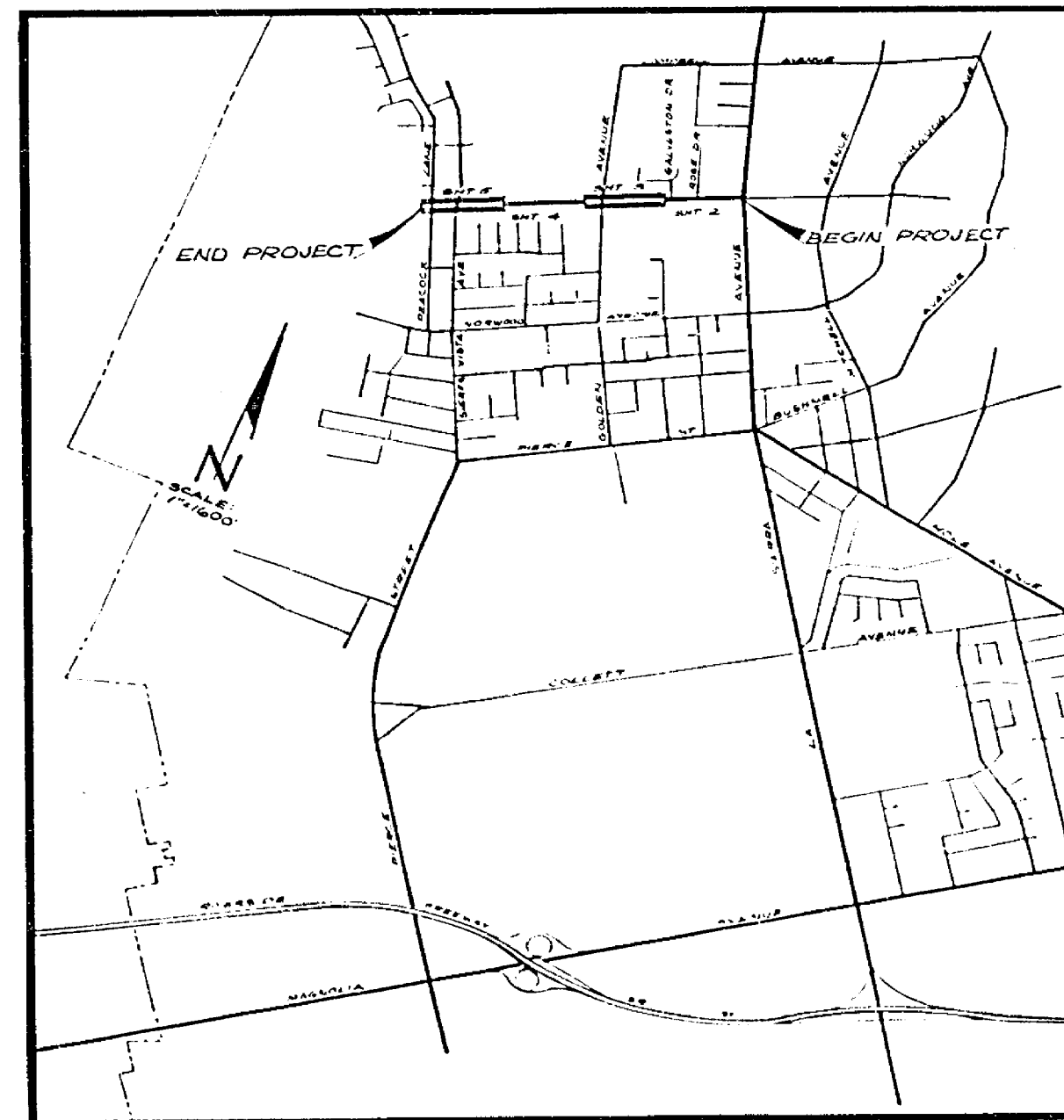
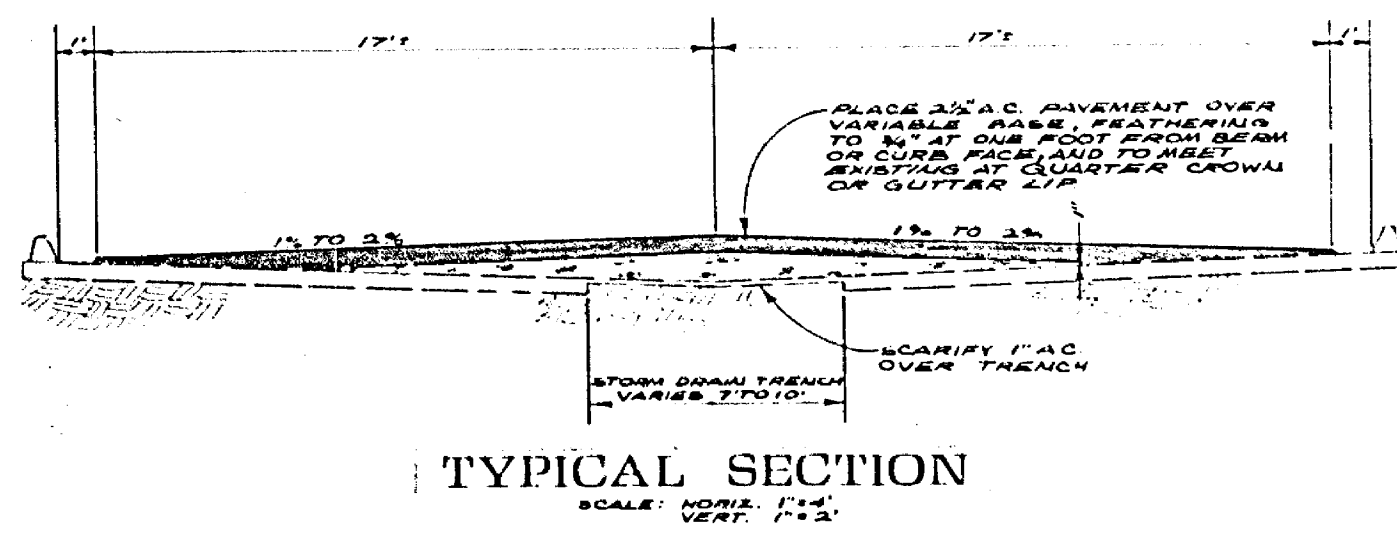

GENERAL CONSTRUCTION NOTES

1. CONSTRUCTION TO BE IN ACCORDANCE WITH STANDARD SPECIFICATIONS FOR PUBLIC WORKS CONSTRUCTION, 1973 EDITION.
2. ADJUST ALL SEWER AND STORM DRAIN MANHOLES TO FINISHED GRADE.
3. ALL ASPHALT PAVEMENT NOT TO BE OVERLAYED ON GRAMERCY, INCLUDING THAT REMAINING BETWEEN EDGE OF OVERLAY AND 1/2' OF BERM OR CURB AND FACE OF EXISTING A.C. BERM, SHALL BE FOG GELLED WITH EMULSIFIED ASPHALT.

| | | | |
|---|---|--|----------------------------------|
| CITY OF RIVERSIDE PUBLIC WORKS DEPARTMENT | | Gramercy Place La Sierra to Peacock | ACCOUNTING OR FILE NO. R-1790 |
| APPROVED BY <i>[Signature]</i> DATE: 7/2/74 | APPROVED BY <i>[Signature]</i> DATE: 7/2/74 | | SHEET 1 OF 4 |

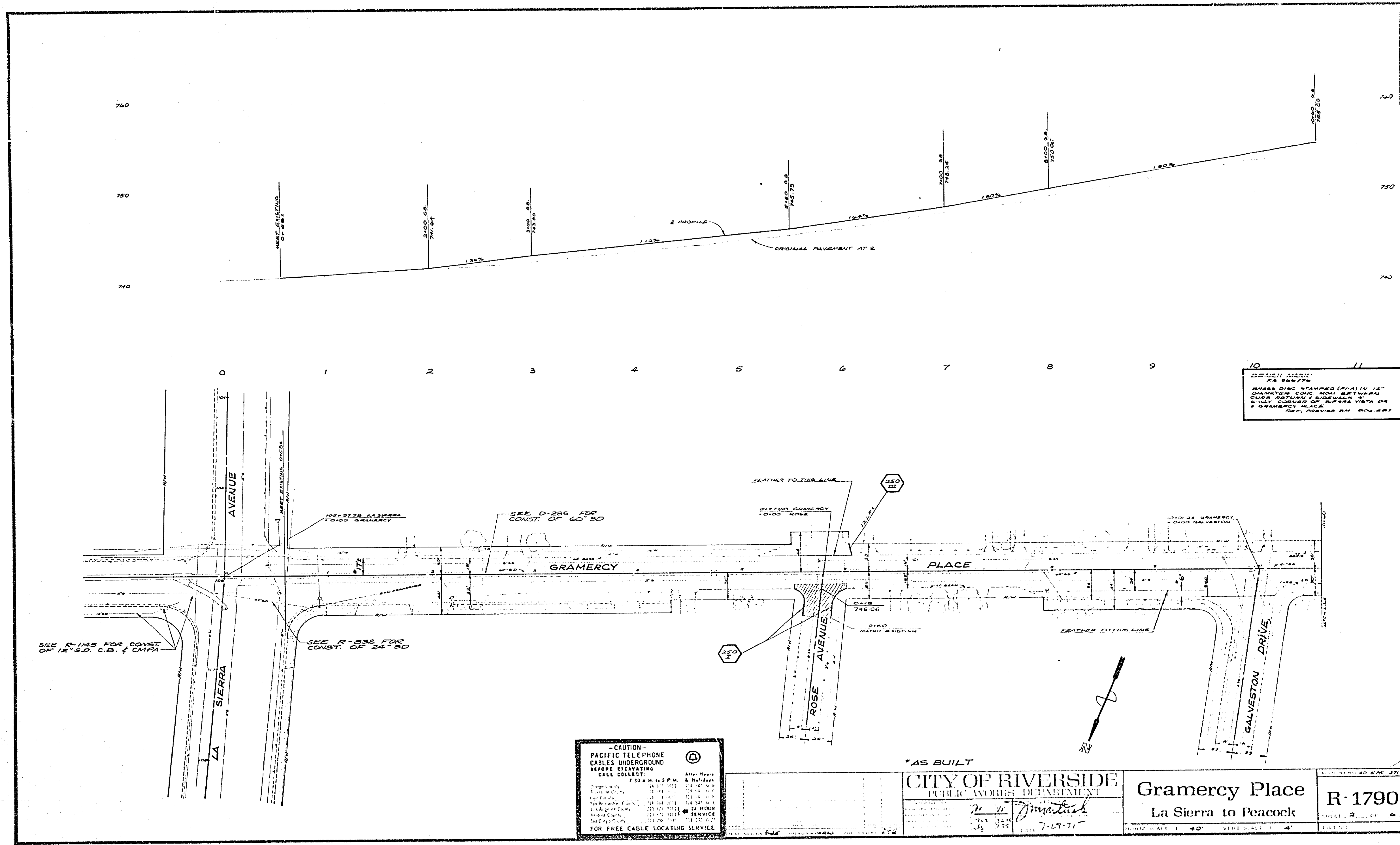

DOUCH MARK
 28 05/77
 THESE DIM. STAMPED ON ALL 12"
 SQUARES CONC. NOW BETWEEN
 CURB SETBACKS SHOULD BE
 ONLY CONFORM TO SURVEY DATA
 OF GRAMERCY PLACE
 REF. SPEC'S BY R-1790

-CAUTION-
 PACIFIC TELEPHONE
 CABLES UNDERGROUND
 BEFORE EXCAVATING
 CALL COLLECT
 7:30 A.M. to 5 P.M. All Other Hours
 Long Beach 441-1111
 Los Angeles 213-221-1111
 San Bernardino 909-441-1111
 San Diego 619-441-1111
 Santa Ana 714-441-1111
 Orange 714-441-1111
 Fullerton 714-441-1111
 Anaheim 714-441-1111
 Irvine 949-441-1111
 Newport Beach 949-441-1111
 Tustin 949-441-1111
 Westminster 949-441-1111
 Brea 949-441-1111
 San Juan Capistrano 949-441-1111
 Santa Ana 714-441-1111
 Orange 714-441-1111
 Fullerton 714-441-1111
 Anaheim 714-441-1111
 Irvine 949-441-1111
 Newport Beach 949-441-1111
 Tustin 949-441-1111
 Westminster 949-441-1111
 Brea 949-441-1111
 San Juan Capistrano 949-441-1111

CITY OF RIVERSIDE
 PUBLIC WORKS DEPARTMENT

Gramercy Place
 La Sierra to Peacock

R-1790

7-29-77

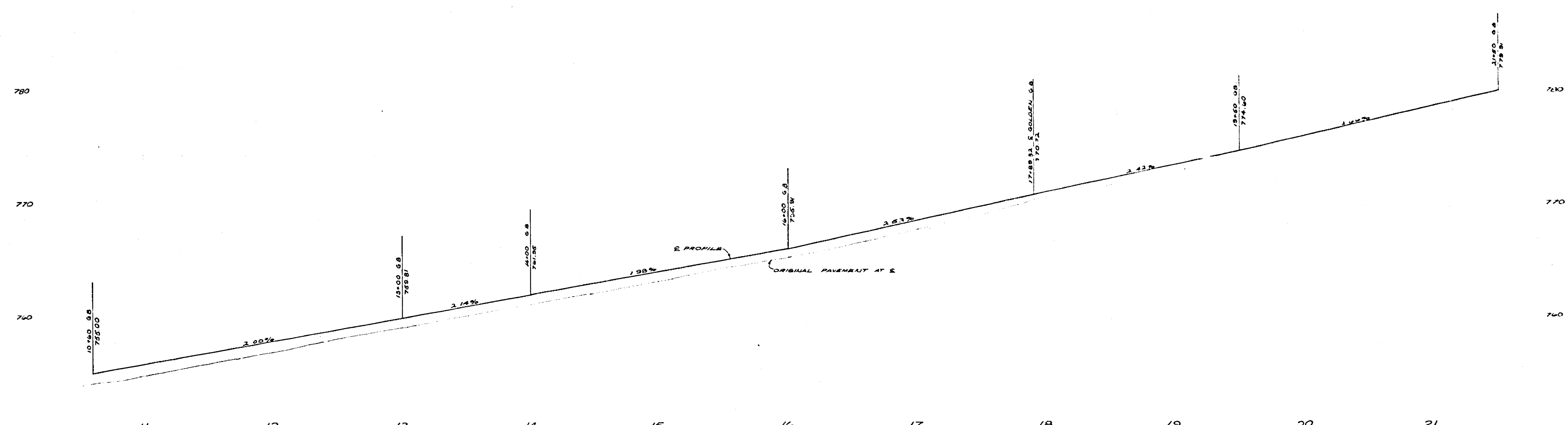

21
 BEACH MARK
 PG. 006/70
 MAKE ONE STAMPED (1/4" x 1/2")
 DIAMETER CONC. AND RETURN
 CURB RETURN TO DIVISION OF
 PUBLIC WORKS DEPARTMENT
 1 GRAMERCY PLACE
 RIVERSIDE, CALIF. 92501

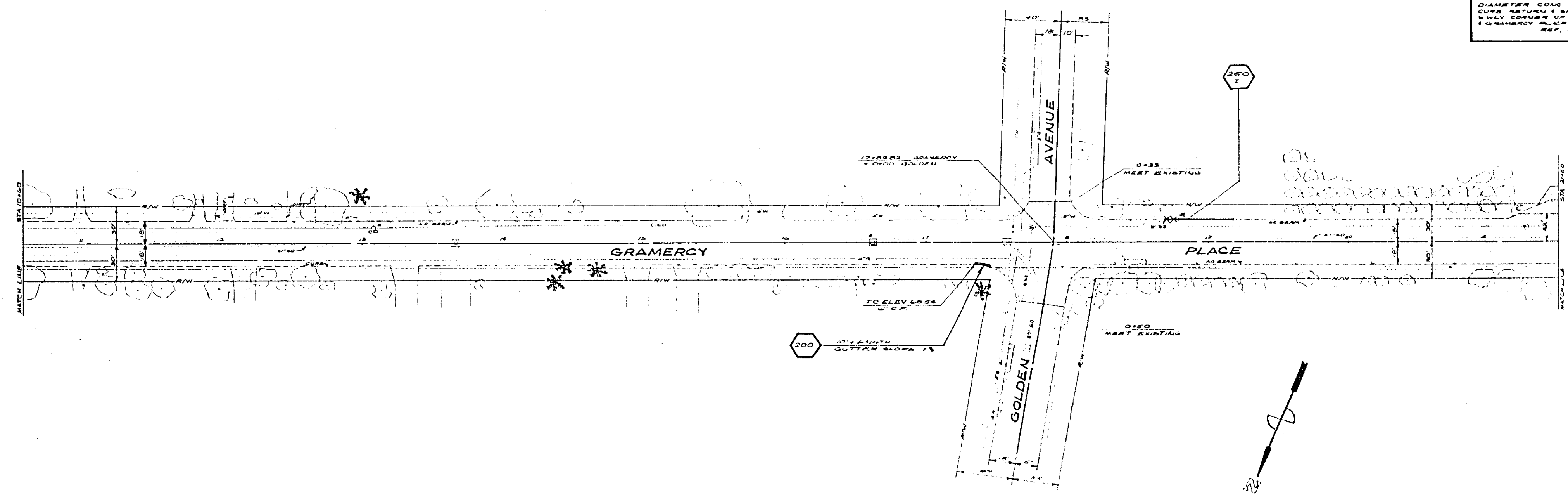

| | | | |
|--|---|---|---------------|
| | CITY OF RIVERSIDE PUBLIC WORKS DEPARTMENT | Gramercy Place La Sierra to Peacock | R-1790 |
| | 7-2-8-2 | SHEET 2 OF 2 | SHEET 2 OF 2 |

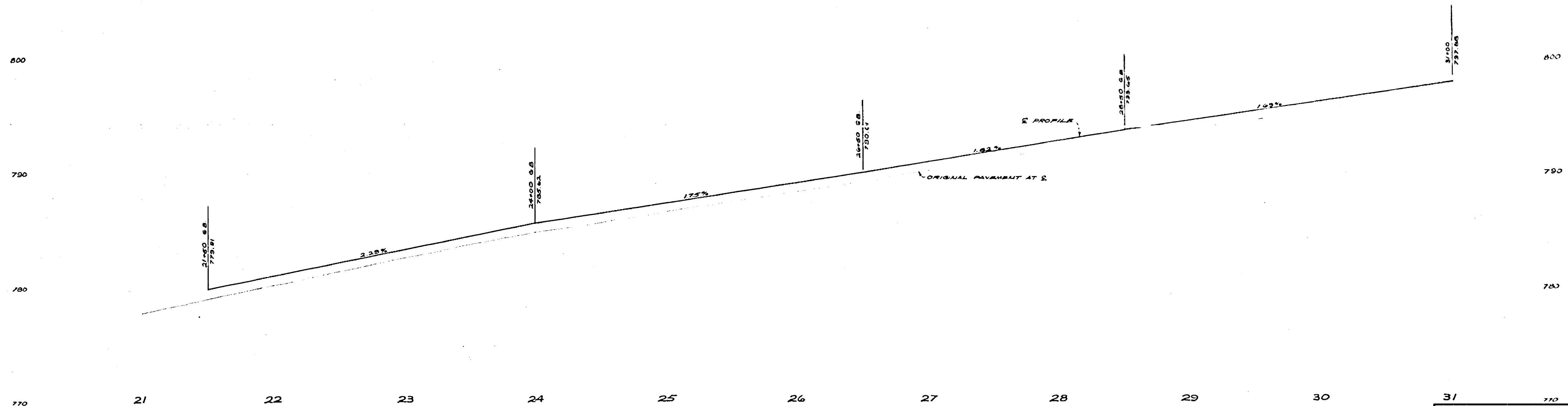

BENCH MARK
 PE 80776
 MARKS ARE STAMPED (P) IN 12"
 DIAMETER CONC. AND SETBACK
 CURB RETURN TO NORMAL
 SLOPE 10' FROM V.C. DATA OR
 1' FROM V.C. DATA OR
 1' FROM V.C. DATA OR

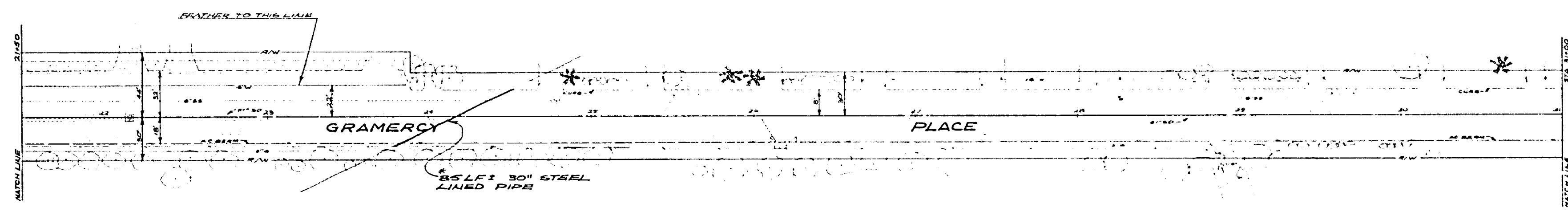

AS BUILT

| | | |
|---|--|------------------------|
| CITY OF RIVERSIDE PUBLIC WORKS DEPARTMENT | Gramercy Place La Sierra to Peacock | R-1790 SHEET 4 OF 6 |
| DATE: 7-15-75 DRAWN BY: [Signature] CHECKED BY: [Signature] | HORIZ. SCALE: 1" = 40' VERT. SCALE: 1" = 4' | TYPED BY: [Signature] |

34" 22" 17" 11" 8.5" 11" 17" 22" 34"

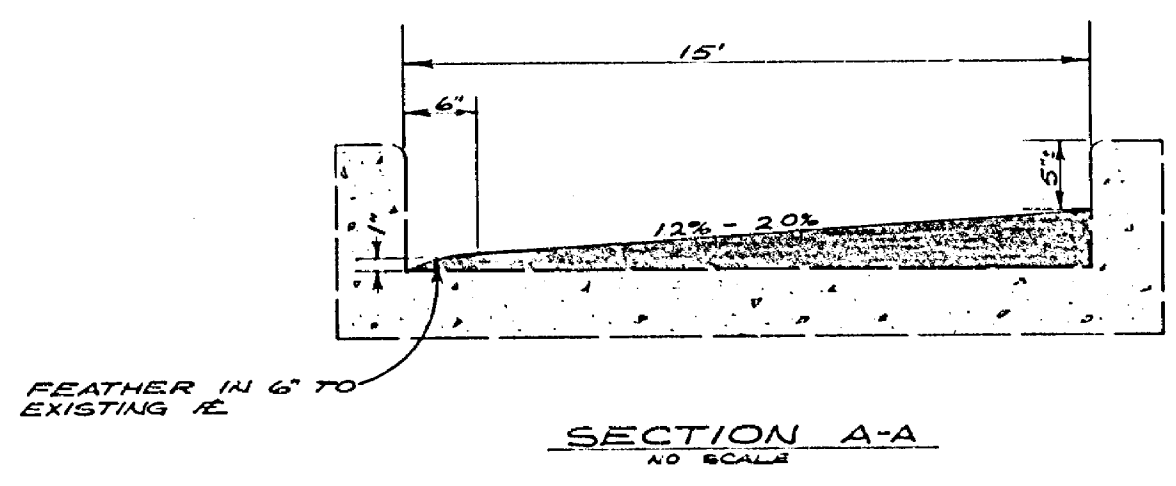
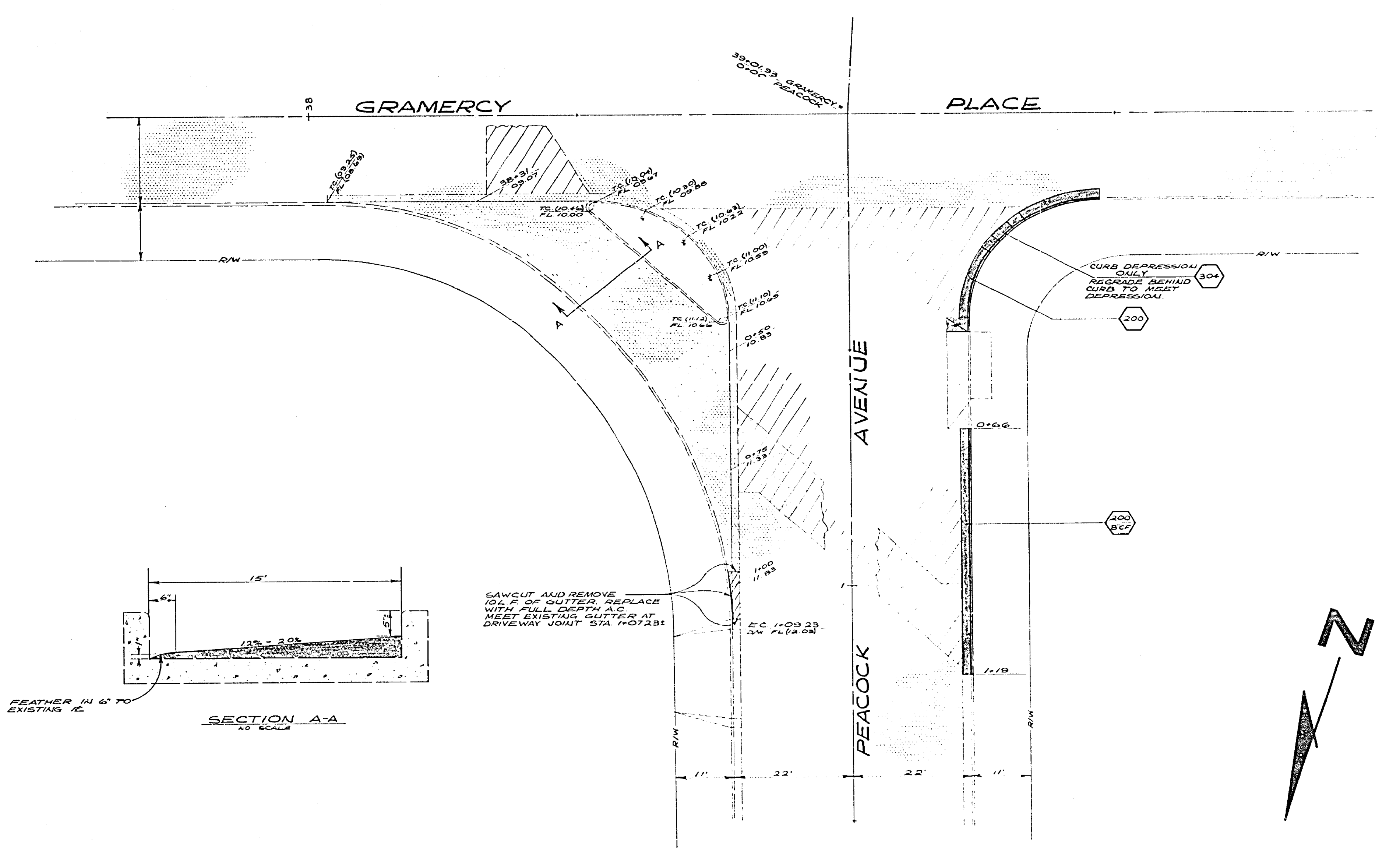

SAWCUT AND REMOVE 10L.F. OF GUTTER, REPLACE WITH FULL DEPTH A.C. MEET EXISTING GUTTER AT DRIVEWAY JOINT STA. 140+23.1

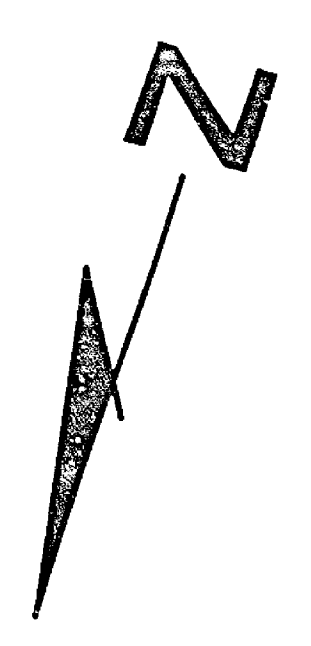

AS BUILT

| | | |
|--|--|--------|
| CITY OF RIVERSIDE DEPARTMENT OF PUBLIC WORKS <i>[Signature]</i> 7-23-11 | Gramercy Place La Sierra to Peacock | R-1790 |
|--|--|--------|