

SURVEY MARKS
ELEVATION 831.050
CITY OF RIVERSIDE, E-S-S
DARK DISK IN CORNER SET BY
INTERSECTION OF VICTORIA
AVE AND PARKWAY BLVD

GENERAL NOTES

1. Construction shall be in accordance with the Standard Specifications for Public Works Construction 1955 edition, and per City of Riverside Standard Drawings.
2. All edge of sidewalk shall be finished in the form of the gutter.
3. The gutter shall be finished in a smooth finish to be made at a date subsequent after the street has been prepared to receive gutter. Depth of gutter material and its setting shall be as determined by the City of Riverside engineer standards and test procedures.
4. Driveway approaches shall be finished in the form of line of construction and shall be constructed per City of Riverside Standard Drawing No. 202 (A-20, 2-22).
5. Curb shall be placed at 25' intervals and 5' offsets.
6. Traffic control signs shall be placed prior to opening streets to traffic.
7. It shall be the responsibility of the contractor to obtain the right of way in accordance with the provisions of law and to obtain such utility marking information and maintenance and of no cost to the city.
8. See street lighting plans for number and location of required street lights.
9. The edge of existing pavement where new pavement joints are to be made shall be smoothed and finished in a smooth finish and shall be finished in the form of a smooth finish.

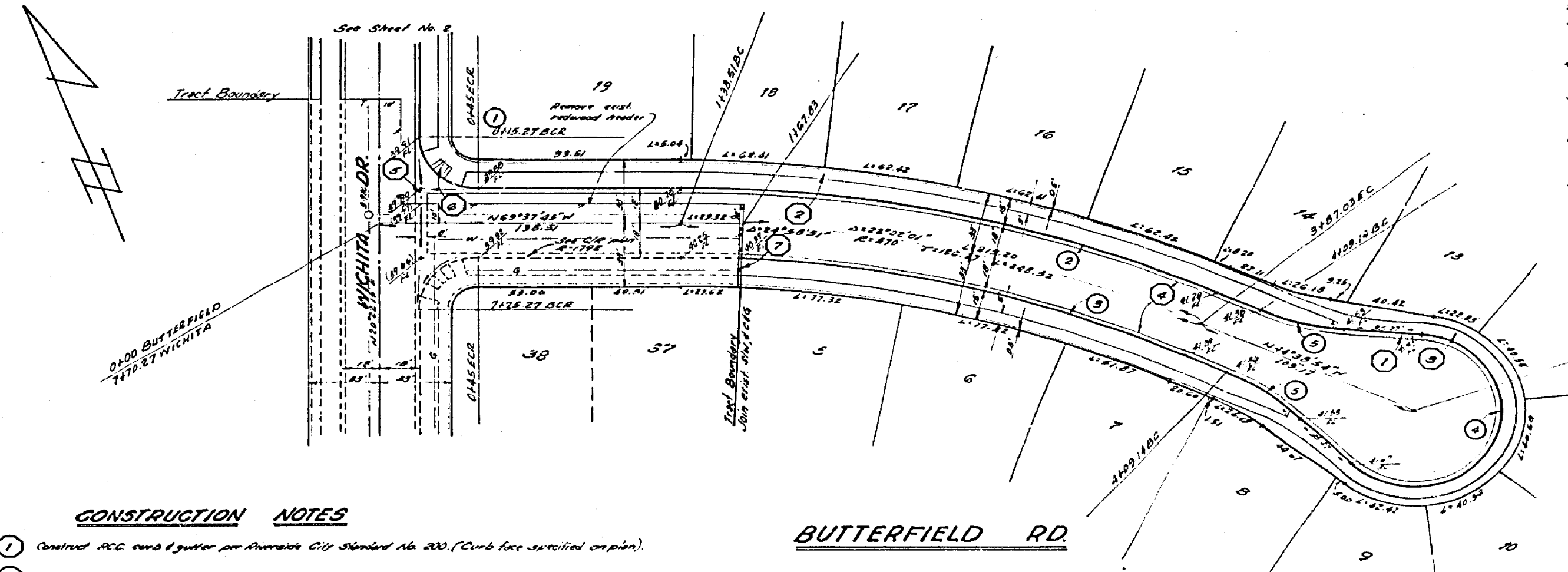

CONSTRUCTION NOTES

1. Construct 10' AC curb gutter per Riverside City Standard No. 200 (Curb face vertical on plan).
2. Construct 5' AC property line sidewalk per Riverside City Standard No. 225.
3. Construct 6' AC curb sidewalk per Riverside City Standard No. 225.
4. Construct 18" AC curb - 6" AC or 24" AC curb concrete gutter in gutter trench.
5. Construct 10' AC gutter per Riverside City Standard No. 200 (6' wide).
6. Construct wheel chair ramp per Riverside City Standard No. 200.
7. Remove and replace gutter if necessary. Contractor shall conduct Public Service Dept (787-715) to pick up and install 3/4" x 1/2" gutter to be removed.
8. Install concrete per Riverside City Standard No. 100 (1:2:3 + 1" fine 3" fine).
9. Install 6" x 6" reduced manhole.
10. Construct 4" AC curb gutter per Riverside City Standard No. 200 (6' wide).

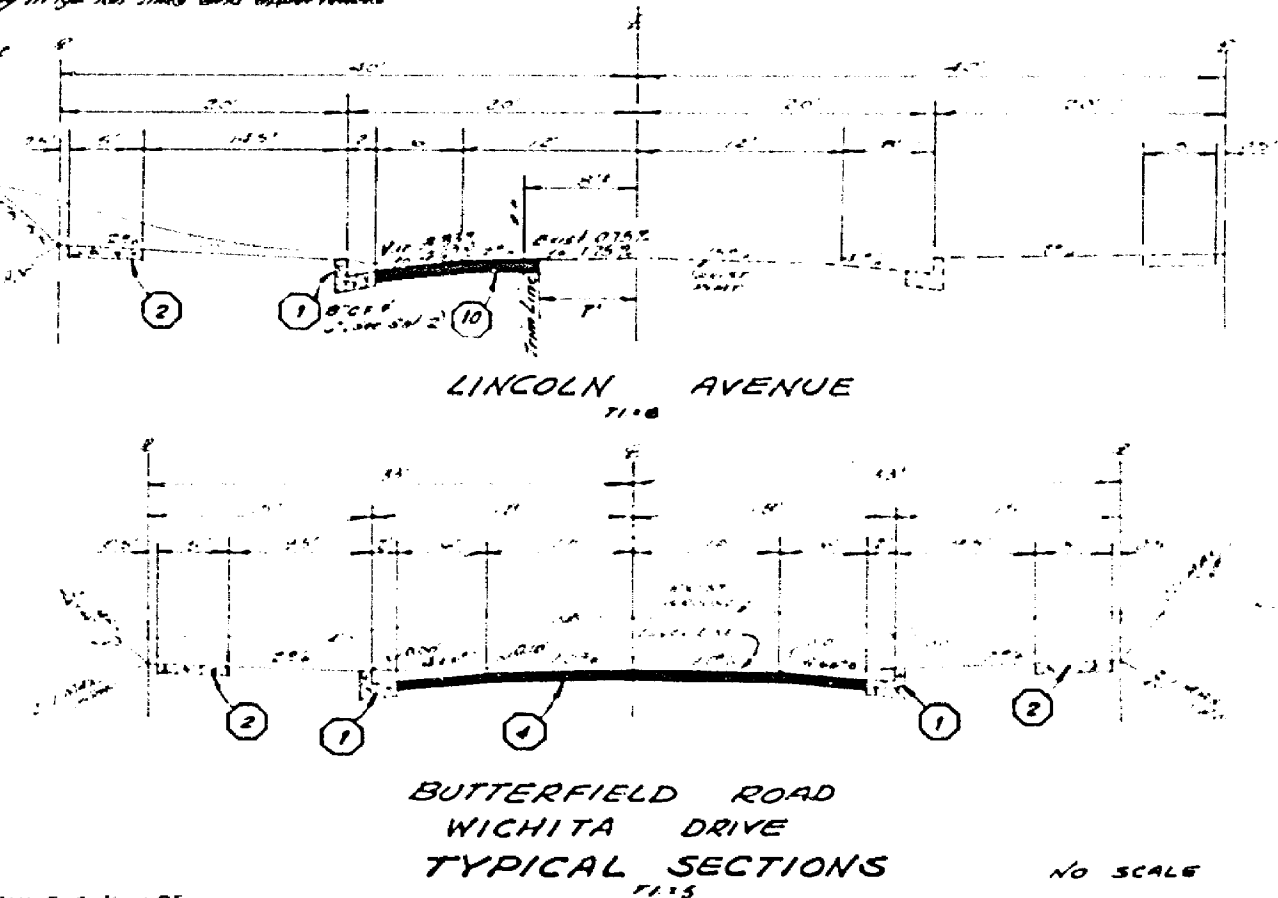

NO.	DESCRIPTION	DATE	BY
1	90' 00' 00"	7/20	4841
2	24' 00' 00"	8/20	4841
3	24' 00' 00"	8/20	4841
4	24' 00' 00"	8/20	4841
5	24' 00' 00"	8/20	4841

ALBERT A. WEBB ASSOCIATES CIVIL ENGINEERS RIVERSIDE, CALIFORNIA APPROVED BY: <i>[Signature]</i> DATE: 7/27/75 R.E. No. 21824 W.D. 78-183 FOR KALIFANU, R. 2-22-75	CITY OF RIVERSIDE, CALIFORNIA PUBLIC WORKS DEPARTMENT APPROVED BY: <i>[Signature]</i> DATE: 7/27/75 PRINCIPAL ENGINEER PUBLIC WORKS DEPARTMENT TRAFFIC DIVISION DATE: 7/27/75	STREET PLAN AND PROFILE ACCOUNT NO. DRAWING NUMBER BUTTERFIELD ROAD TRACT 6098 SCALE: 1"=20' 1/2"=100' 1/2"=150'	SHEET 1 OF 1 75-183-A
		BUTTERFIELD ROAD WICHITA DRIVE TYPICAL SECTIONS NO SCALE	

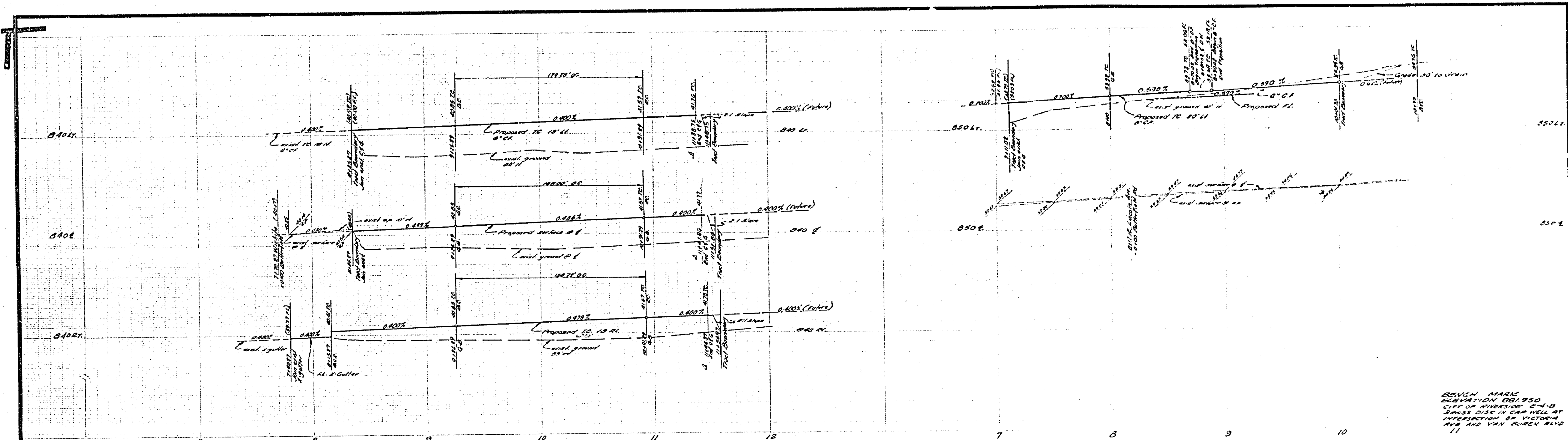

REVENUE MARK
ELEVATION 881.950
OFF OF RIVERSIDE 25-1-10
BRASS DISK IN CURB WELL AT
INTERSECTION OF WICHITA
DR AND VAN BUREN BLVD
11

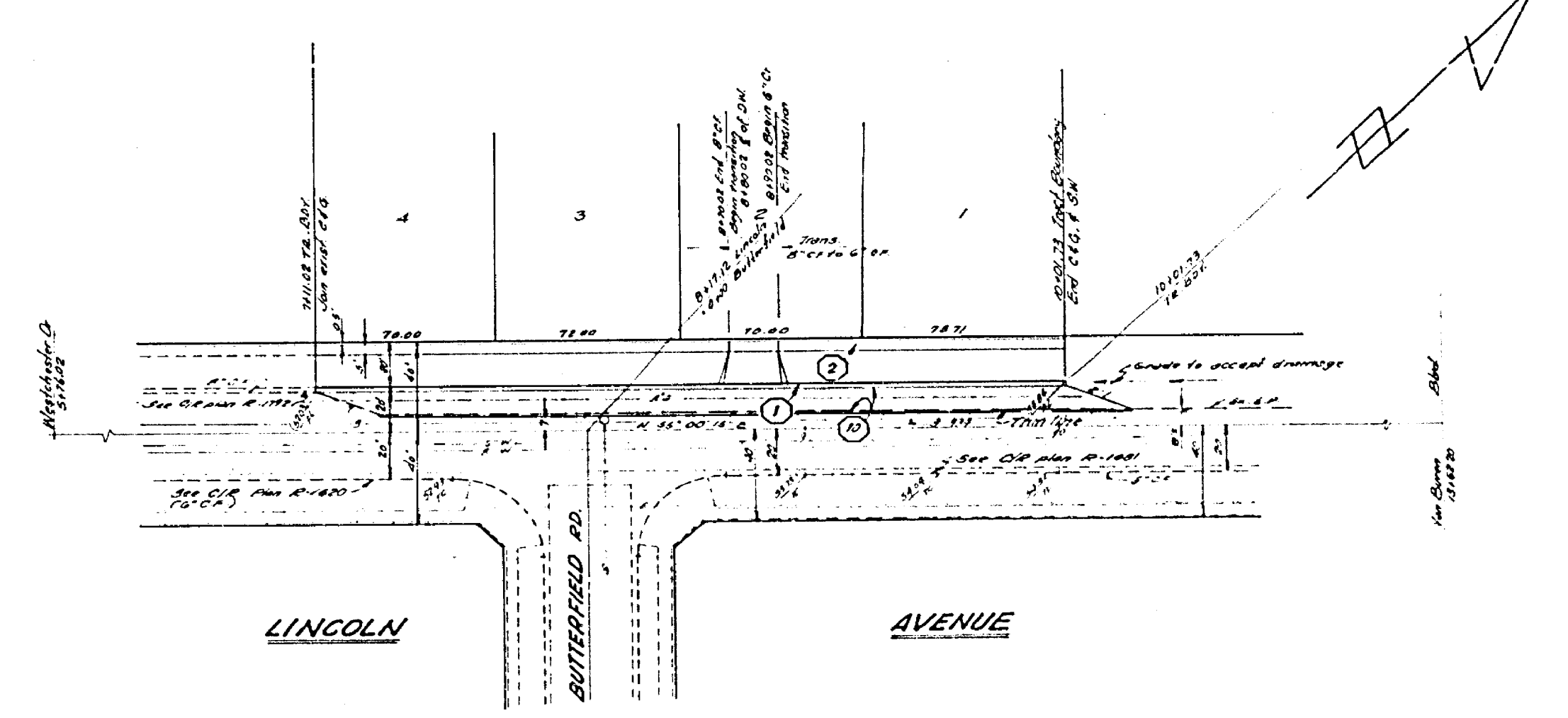
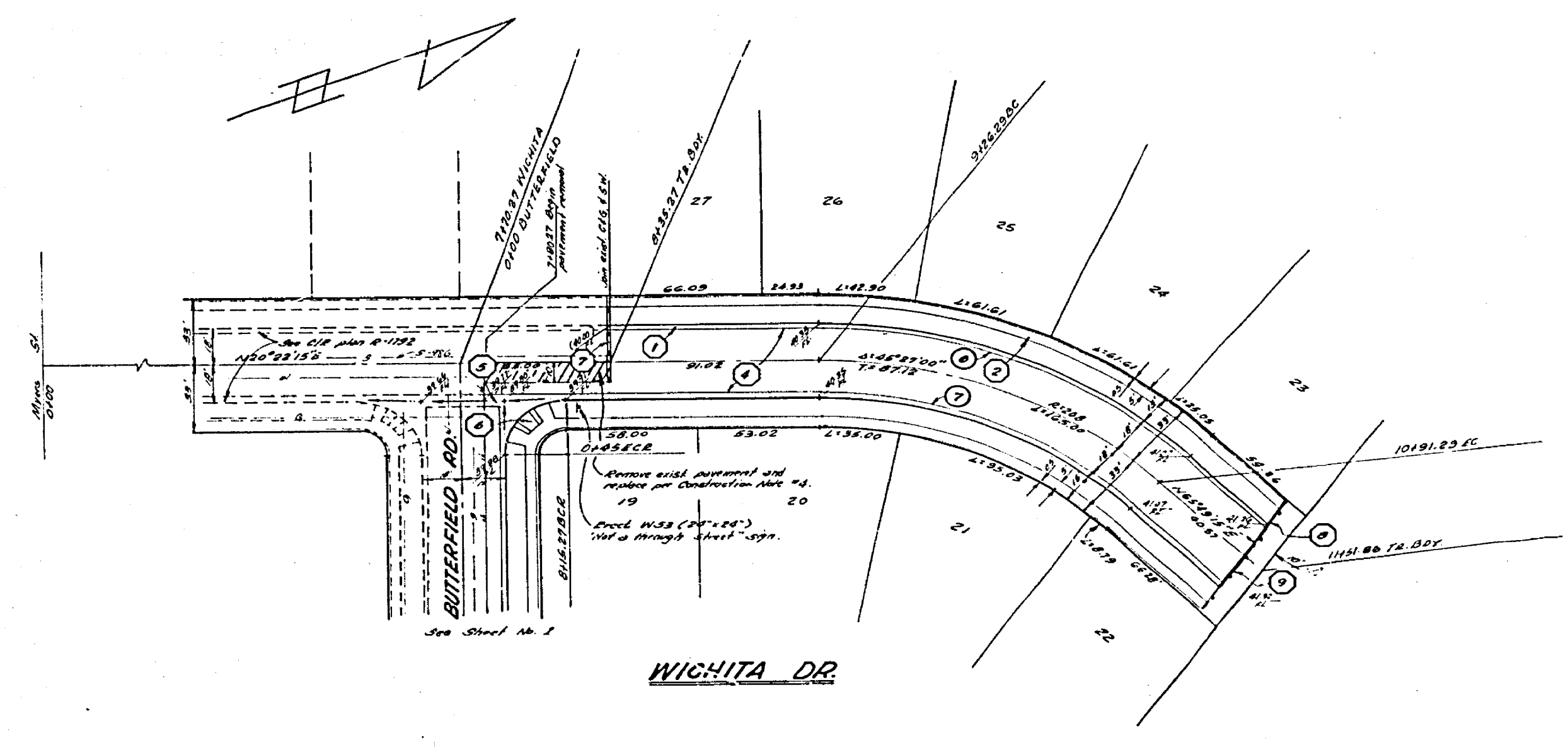

NO.	DATE	DESCRIPTION
1	12/15/75	AS BUILT
2	08/25/00	REVISION
3	08/25/00	REVISION

NOTE:
SEE SHEET 1 FOR GENERAL
AND CONSTRUCTION NOTES

ALBERT A. WEBB ASSOCIATES CIVIL ENGINEERS RIVERSIDE, CALIFORNIA APPROVED BY: <i>[Signature]</i> DATE: 02-27-77 R.E. NO. 2-222 No. 75-105 FOR CANTON # 21640 FR. 1052		CITY OF RIVERSIDE, CALIFORNIA PUBLIC WORKS DEPARTMENT APPROVED BY: <i>[Signature]</i> DATE: 12/15/75 PUBLIC WORKS DEPARTMENT TRAFFIC DIVISION DIRECTOR OF PUBLIC WORKS		STREET PLAN AND PROFILE LINCOLN AND AVENUE WICHITA DRIVE TRACT 6898 SCALE: 1"=40' 1"=40' 1"=40'		ACCOUNT NO. DRAWING NUMBER R-1843 SHEET 2 OF 2 75-105-A	
---	--	---	--	---	--	--	--