

| CURVE DATA | | | | |
|------------|--------------|---------|---------|--------|
| No | A | P | L | T |
| 1 | 30° 00' 25" | 27.00' | 47.41' | 27.00' |
| 2 | 30° 00' 00" | 35.00' | 54.97' | 35.00' |
| 3 | 30° 00' 00" | 27.00' | 47.41' | 27.00' |
| 4 | 10° 00' 00" | 100.00' | 17.45' | 87.5' |
| 5 | 110° 00' 00" | 61.00' | 117.11' | 87.5' |
| 6 | 110° 00' 25" | 61.00' | 117.11' | 87.5' |
| 7 | 7° 26' 10" | 100.00' | 12.98' | 85.0' |

FOSTER DRIVE

FOSTER DRIVE

| | | | |
|--|--|--------------------------------|---------------------------------|
| ALBERT A. WEBB ASSOCIATES CIVIL ENGINEERS RIVERSIDE, CALIFORNIA APPROVED BY: <i>[Signature]</i> DATE: 10/26/65 R.E. No. 2182 | CITY OF RIVERSIDE, CALIFORNIA PUBLIC WORKS DEPARTMENT APPROVED BY: <i>[Signature]</i> DATE: 10/26/65 TRAFFIC DIVISION CHIEF PUBLIC WORKS ENGINEER: <i>[Signature]</i> DATE: 10/26/65 | STREET PLAN AND PROFILE | ACCOUNT NO. |
| | | TRACT 6466 FOSTER DRIVE | DRAWING NUMBER R-187B |
| W.D. 75-5 FOR: <i>[Signature]</i> P.B. 1037 | | SCALE: Horiz 1"=40' Vert 1"=4' | SHEET 2 OF 4 75-5 |

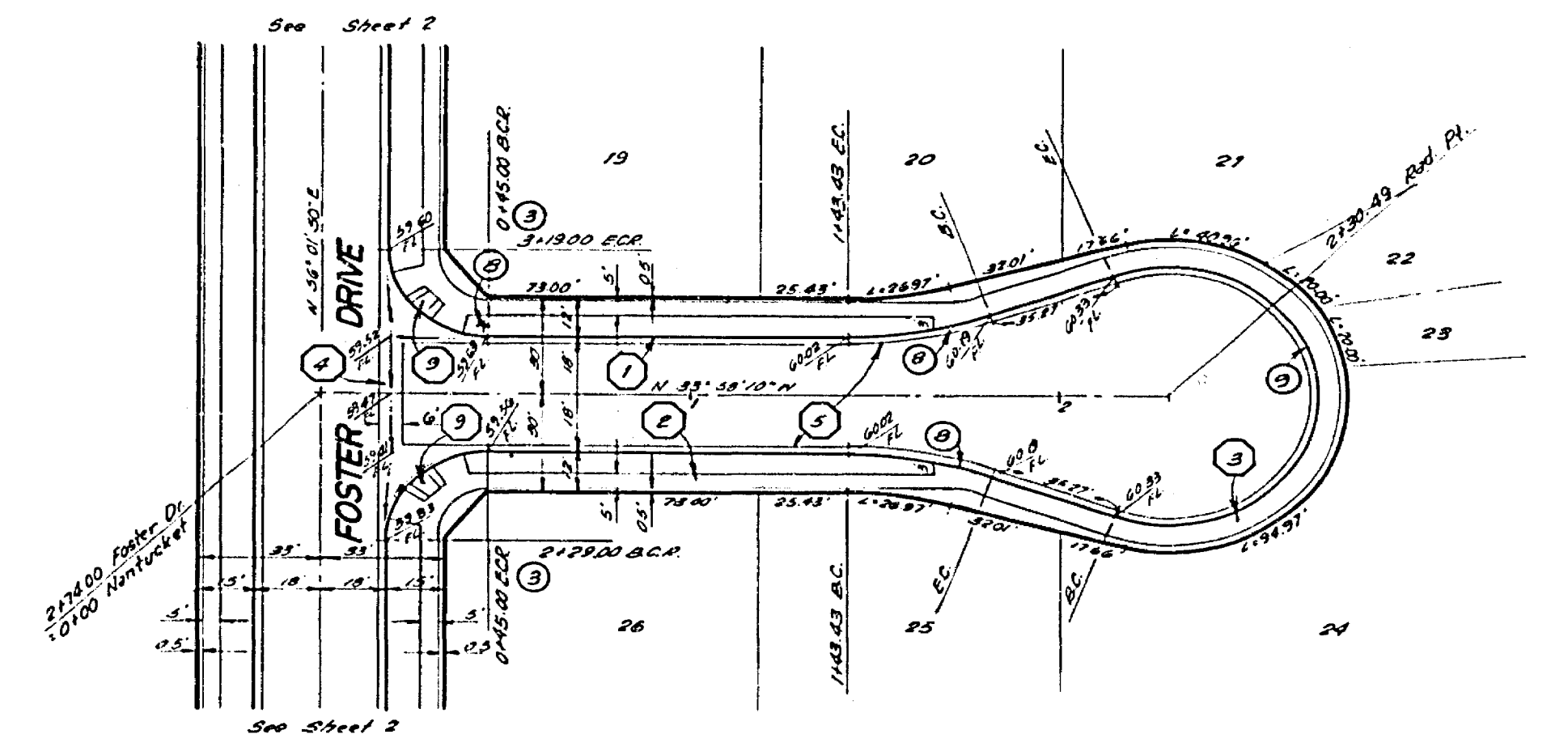
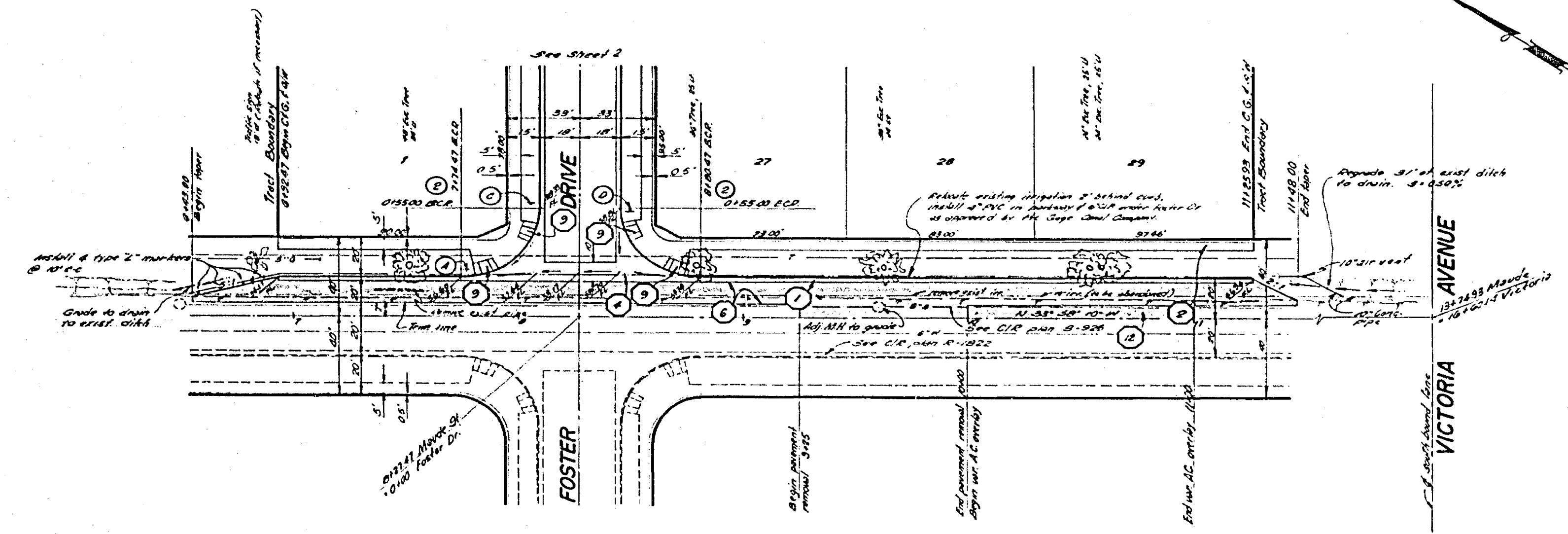
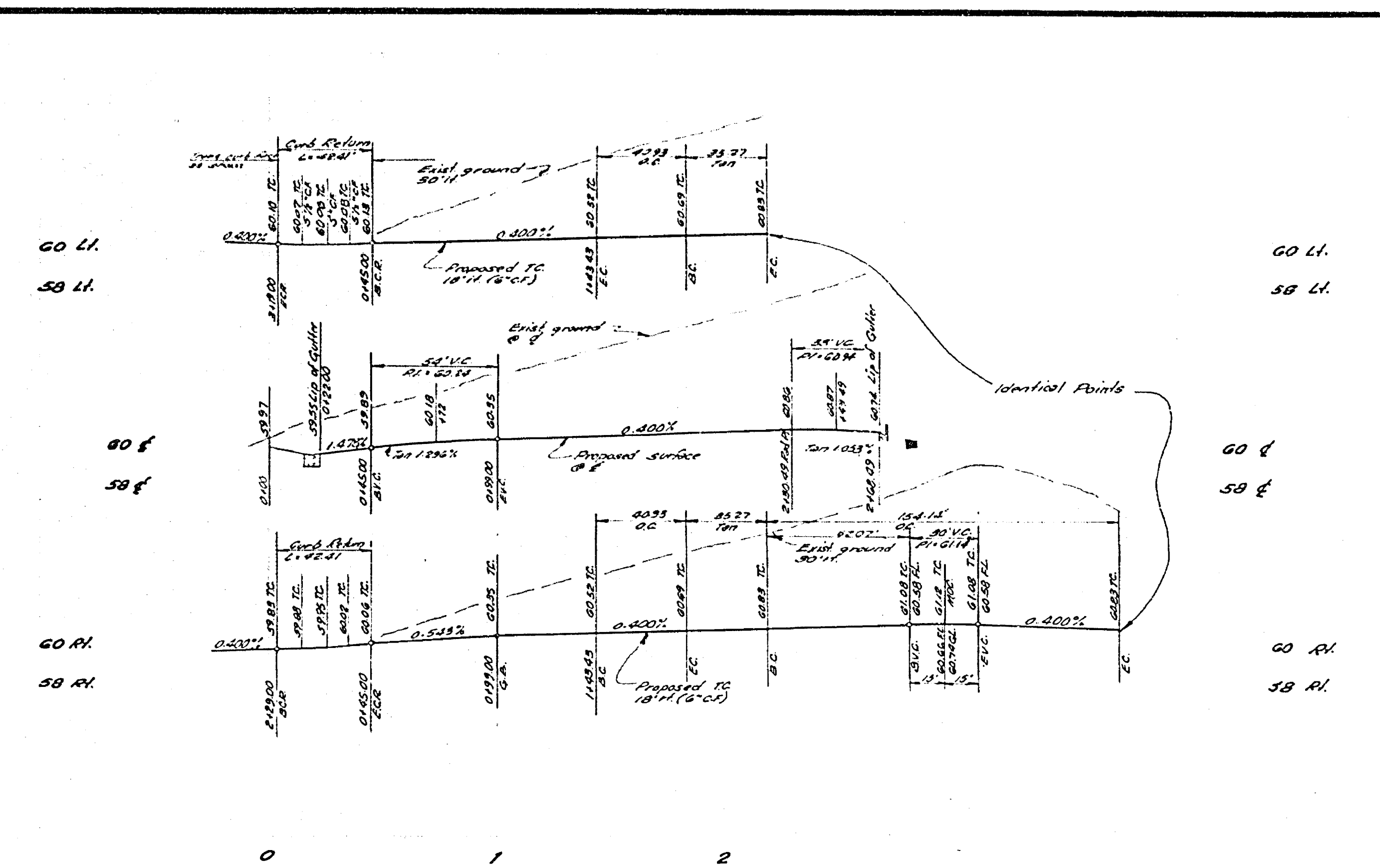
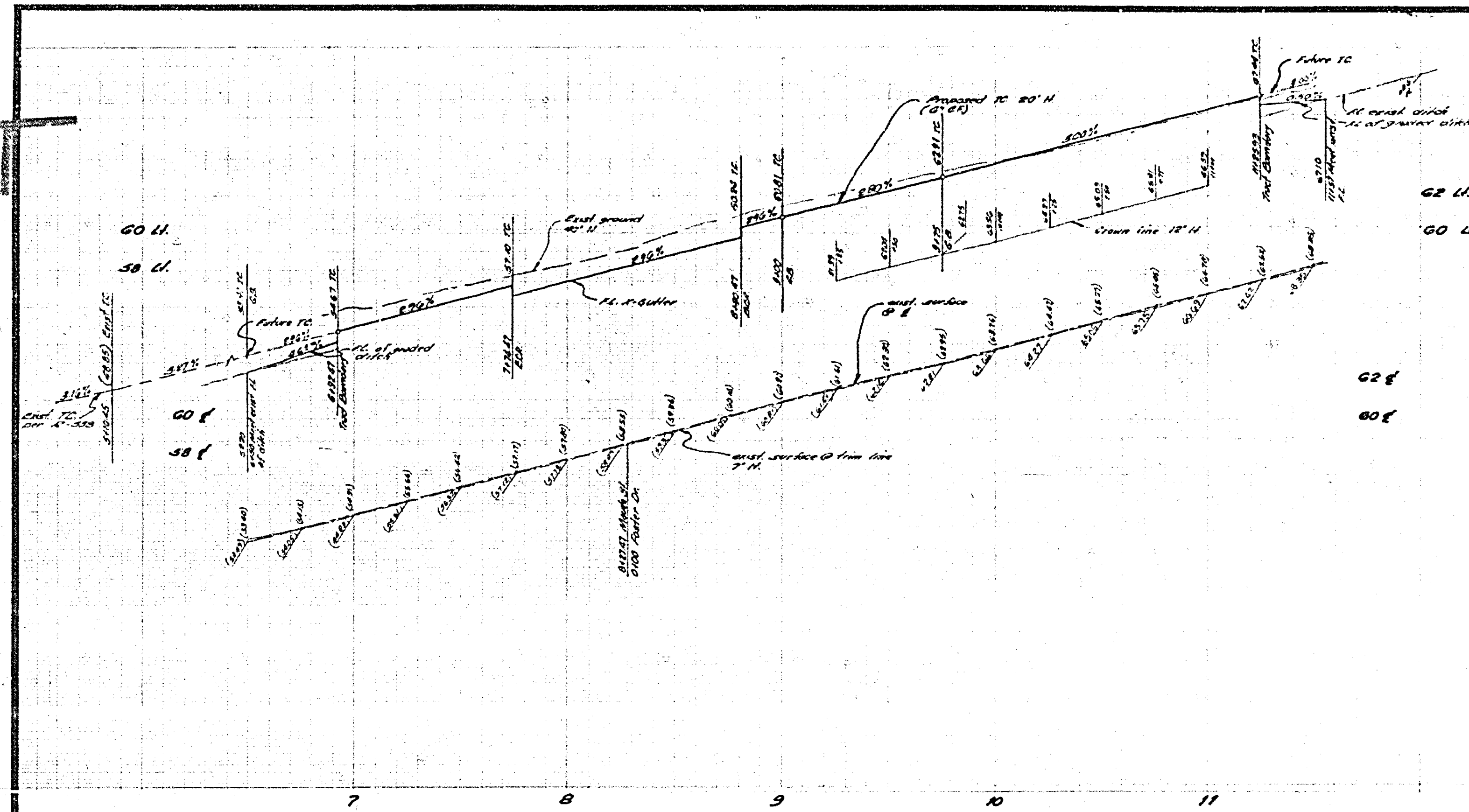

MAUDE STREET

NANTUCKET PLACE

Note:
All trees to remain, see General Note #12

See sheet 1 for general notes & construction notes

Bench Mark
68-6 1st and 1/2 way in culvert structure
8 1/2 way across Victoria Ave & Main St
Elev 980.565

| CURVE DATA | | | | |
|------------|--------------|--------|--------|-------|
| No | Δ | R | L | T |
| 1 | 30° 00' 00" | 35.00 | 54.97 | 35.00 |
| 2 | 90° 00' 00" | 27.00 | 42.41 | 27.00 |
| 3 | 20° 23' 27" | 115.00 | 40.93 | 40.68 |
| 4 | 220° 43' 54" | 40.00 | 154.14 | — |

| | | | |
|---|--|---|----------------------|
| ALBERT A. WEBB ASSOCIATES CIVIL ENGINEERS RIVERSIDE, CALIFORNIA APPROVED BY: <i>[Signature]</i> DATE: 12/21/75 R.E. No. 21884 | CITY OF RIVERSIDE, CALIFORNIA PUBLIC WORKS DEPARTMENT APPROVED BY: <i>[Signature]</i> DATE: 12/21/75 DIRECTOR OF PUBLIC WORKS | TRACT 6466 MAUDE STREET NANTUCKET PLACE | ACCOUNT NO. |
| | | | DRAWING NUMBER |
| DESIGNED BY: LCL DRAWN BY: JL CHECKED BY: | DATE: 7-17-75 | SCALE: Horiz 1"=40' Vert 1"=4' | SHEET 3 OF 4 75-5 |

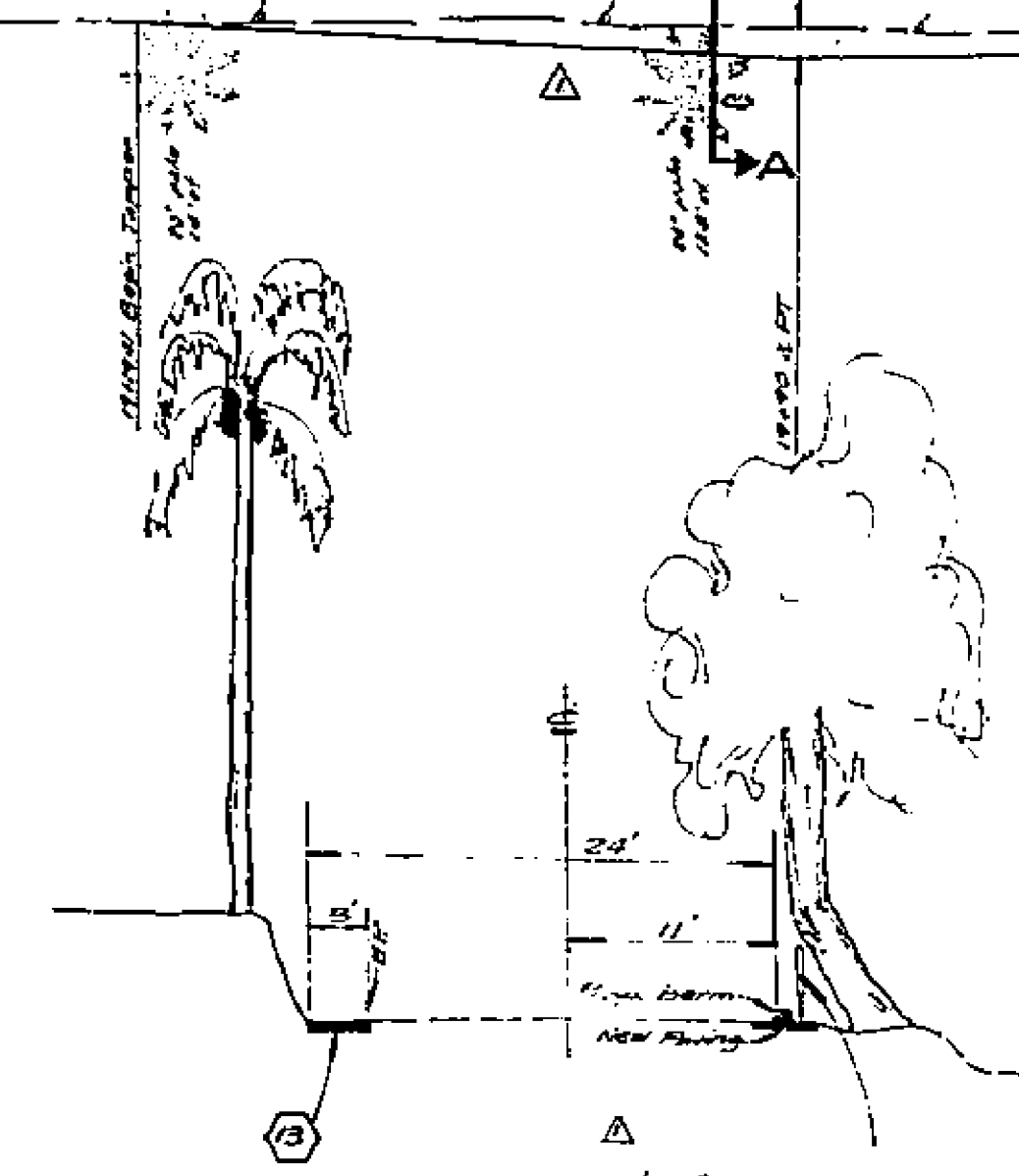
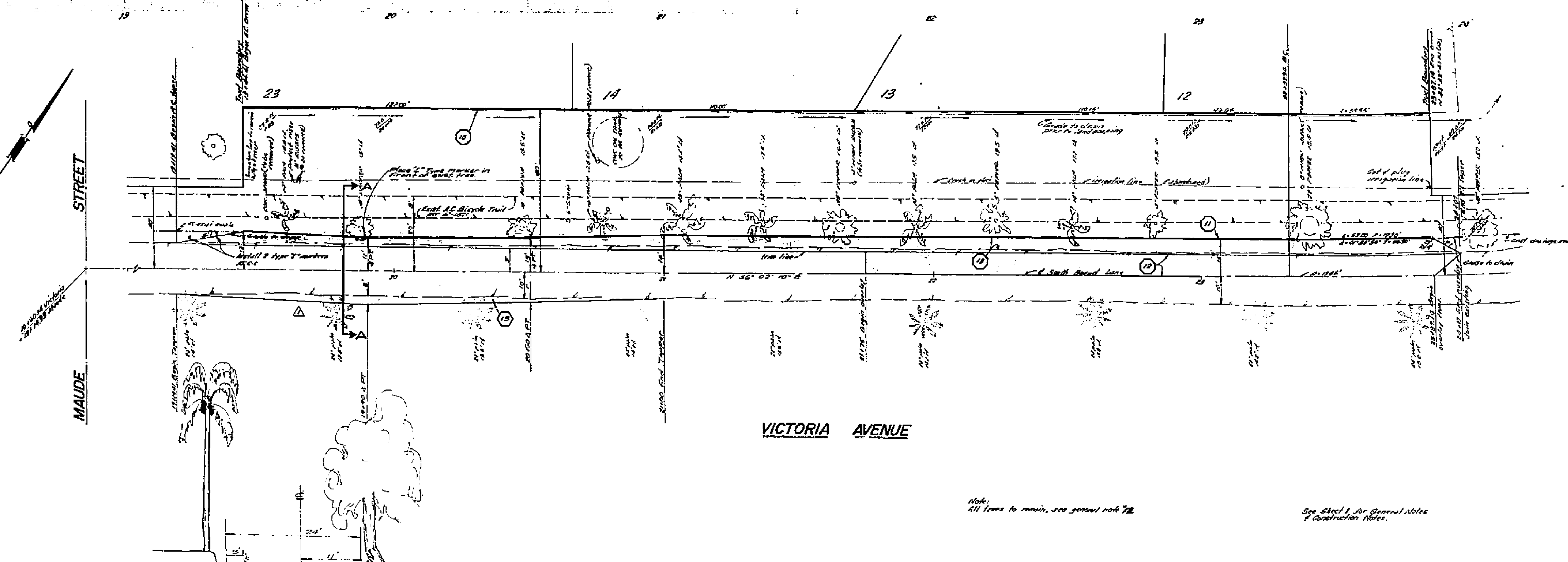
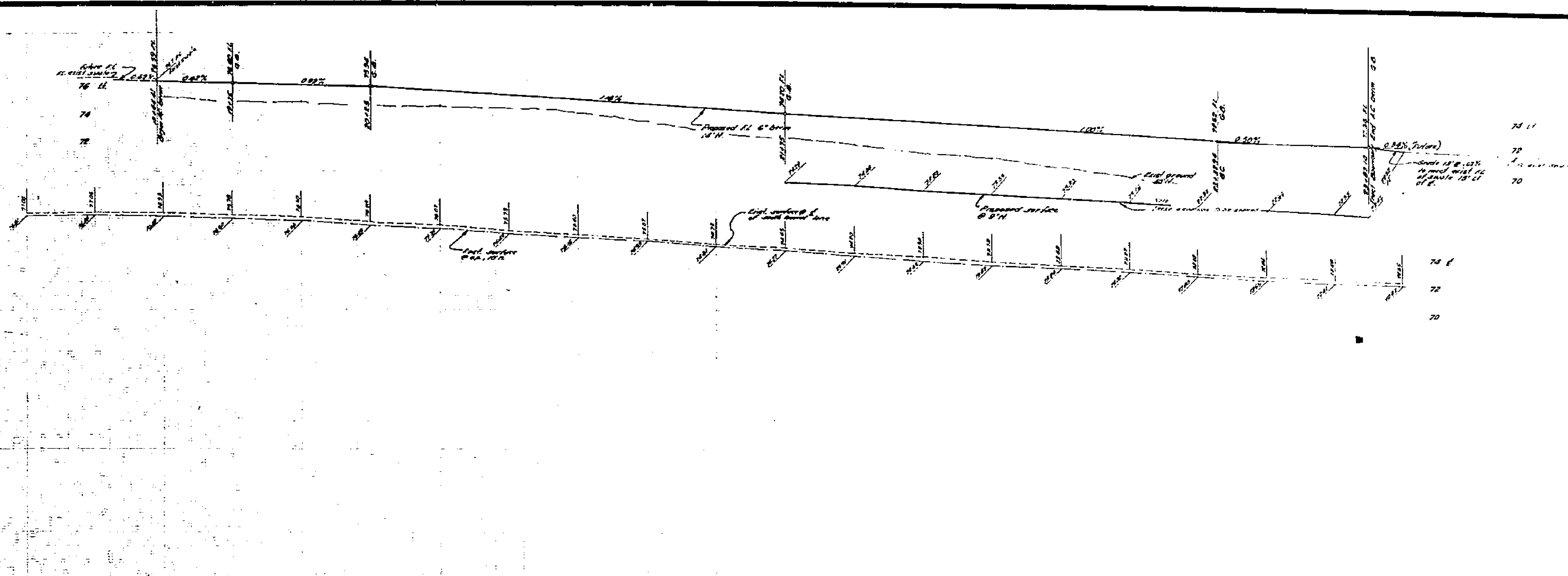

Section A-A
No. 6026

City Canal Co
Approved by
C.C. Lane

Note:
All trees to remain, see general note 7B.

See Sheet 1 for General Notes
& Construction Notes.

| | | | | | | | |
|---|--|---|--|--|--|---|--|
| ALBERT A. WEBB ASSOCIATES CIVIL ENGINEERS RIVERSIDE, CALIFORNIA APPROVED BY: <i>[Signature]</i> DATE: 12/16/76 R.E. No. 2-084 | | CITY OF RIVERSIDE, CALIFORNIA PUBLIC WORKS DEPARTMENT APPROVED BY: <i>[Signature]</i> BY: <i>[Signature]</i> DATE: 1-18-76 TRAFFIC DIVISION CHIEF PUBLIC WORKS ENGINEER | | *AS BUILT 6-71 LET STREET PLAN AND PROFILE TRACT 6466 VICTORIA AVENUE SCALE: Horiz. 1"=20' Vert. 1"=8' 75-5 | | ACCOUNT No. DRAWING NUMBER R-1878 SHEET 4 OF 4 | |
| DESIGNED BY: LBL DRAWN BY: LBL CHECKED BY: <i>[Signature]</i> | | REVISIONS 1. <i>[Signature]</i> 1/18/76 2. <i>[Signature]</i> 1/18/76 | | DATE: 1-18-76 | | 75-5 | |