

CITIZEN AVE

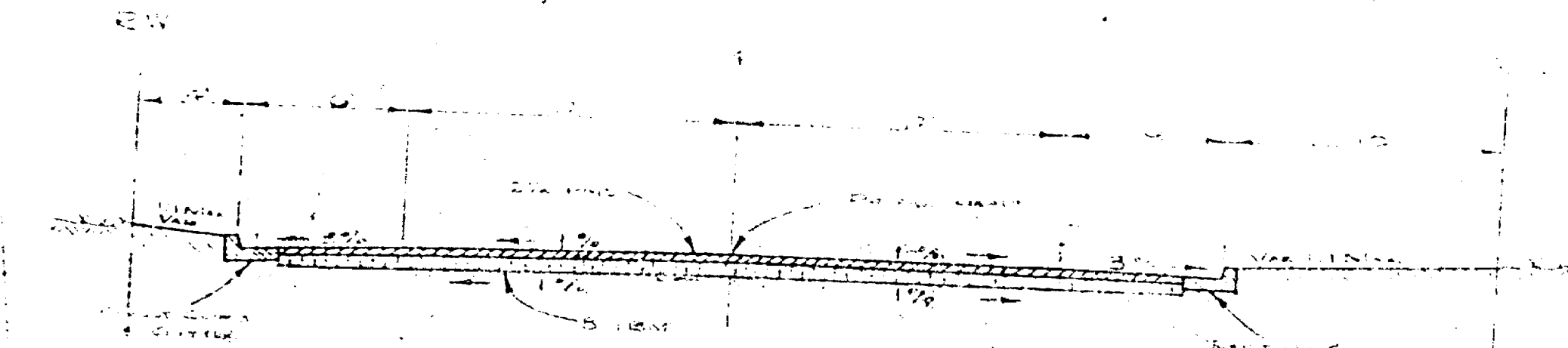

ONE WAY STREET
IOWA AVE TO INDUSTRIAL

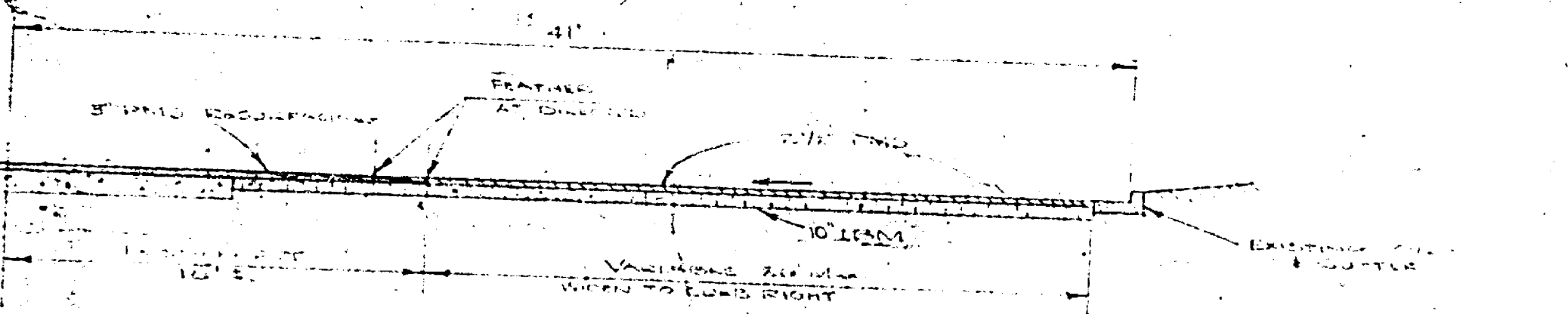

IOWA AVE

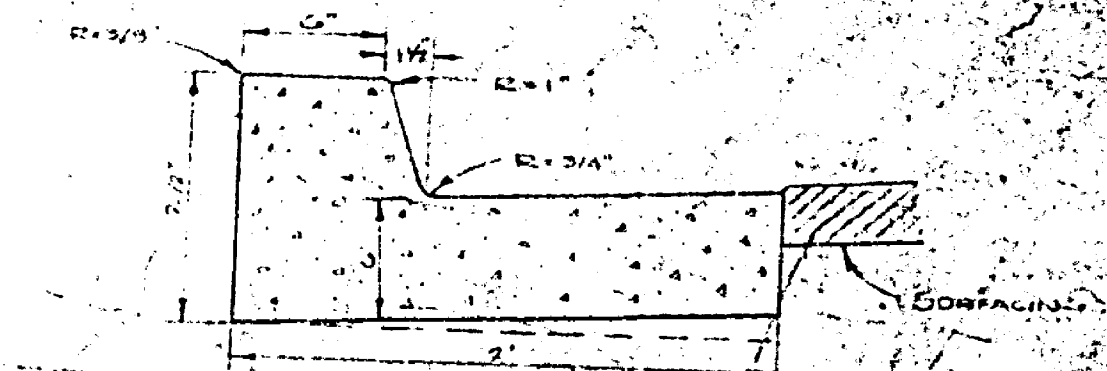

CURE & QUINCY
IMPROVEMENTS

NOTE:
ROADWAY EXCAVATION
NOT A PART OF THIS
CONTRACT - SEE SPECIAL
PROVISIONS.

PORTIONS OF CITIZEN AVE
AND IOWA AVE
AS SHOWN ON SHEET NO. 7
MAY BE USED

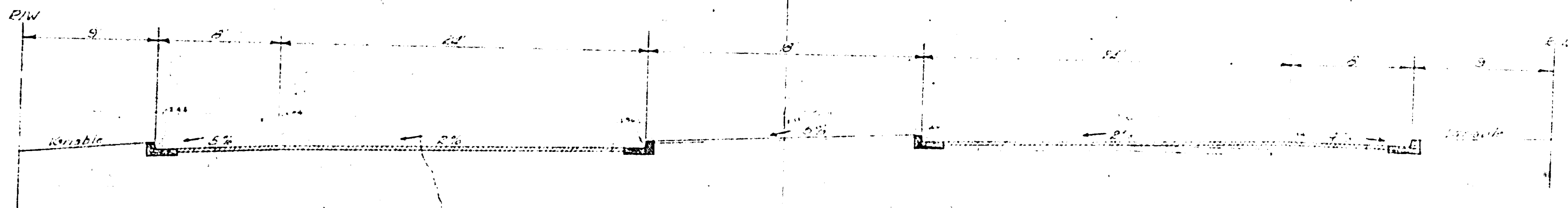

TYPICAL SECTION IOWA AVENUE
PALMYRA AVE TO CITRUS AVE
2-11-18

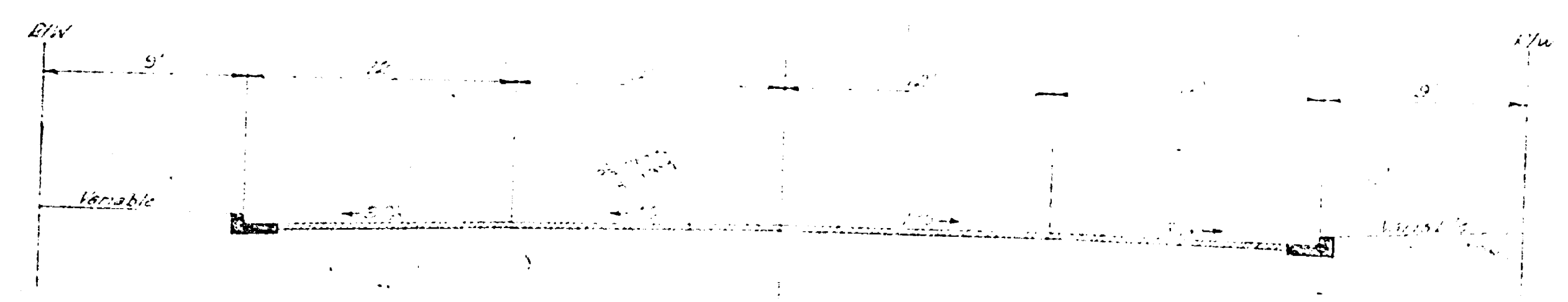

TYPICAL SECTION FREMONT AVENUE
SPRINGFIELD AVE TO HARRISON
2-11-18
(2-11-18)

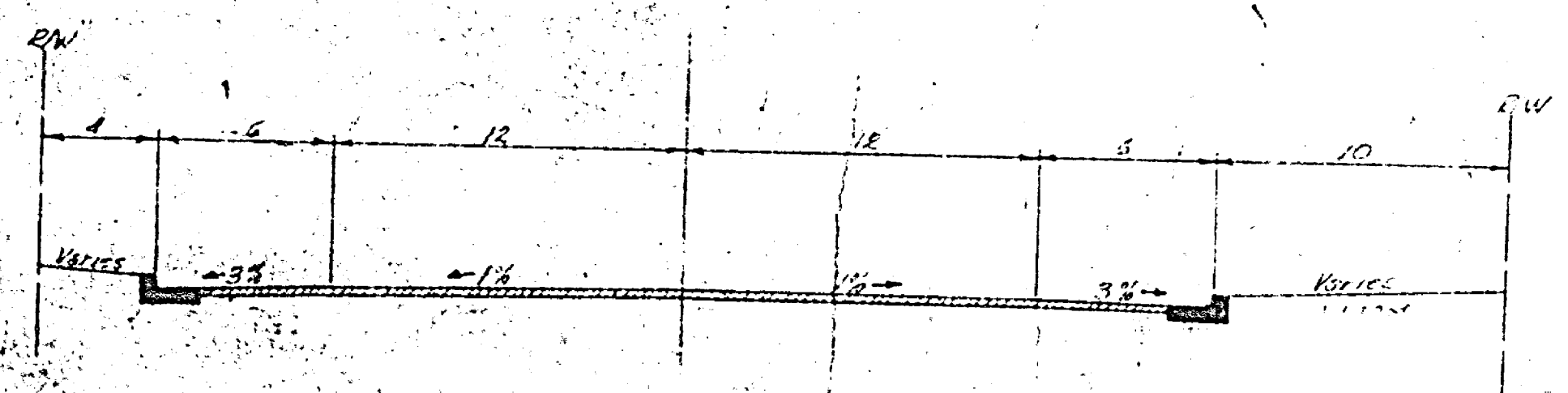

TYPICAL SECTION ONE WAY STREET
IOWA AVE TO CITRUS AVE 2-11-18

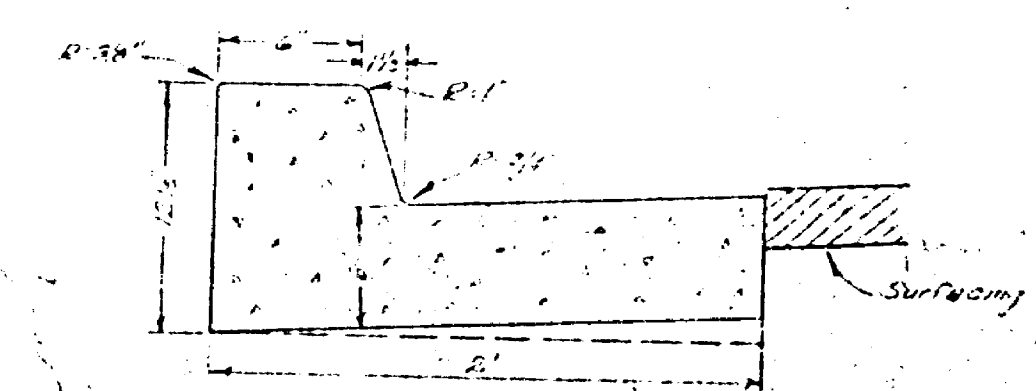

IOWA AVENUE

BETWEEN
PALMYRITA AVENUE & CITRUS AVENUE

WORK ORDER NO.
SURVEY NO. 2223 FIELD BOOK NO. 757

T2S R4W
SEC 7

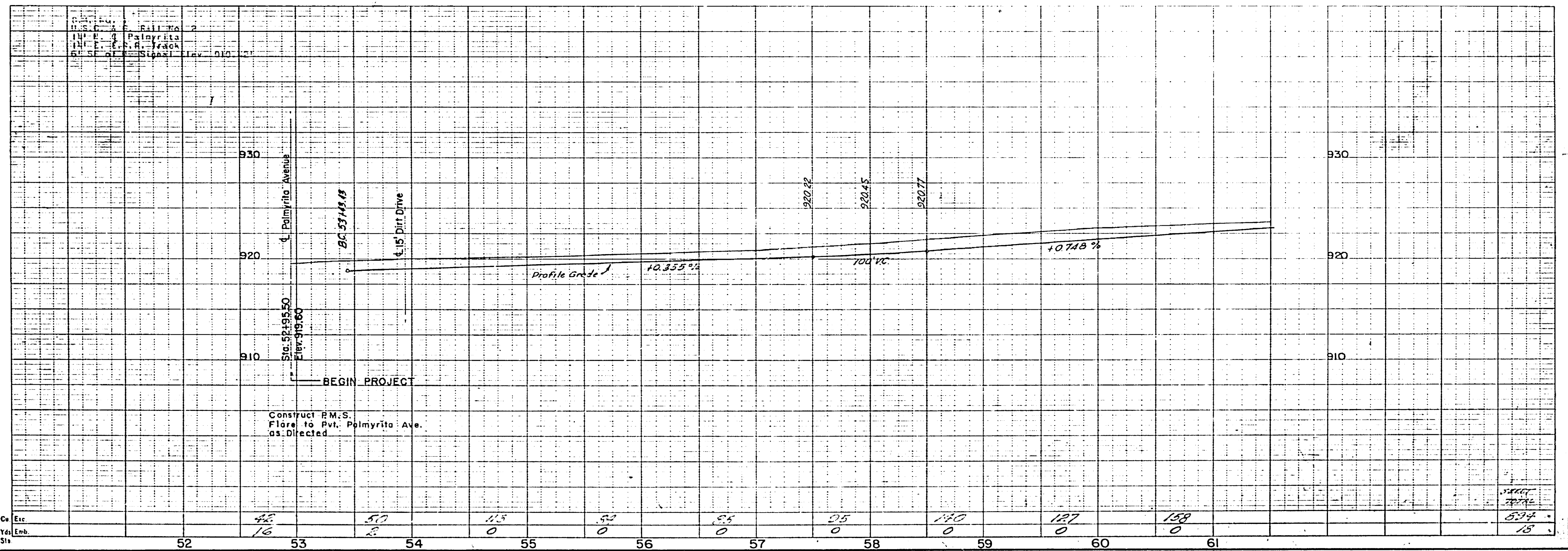
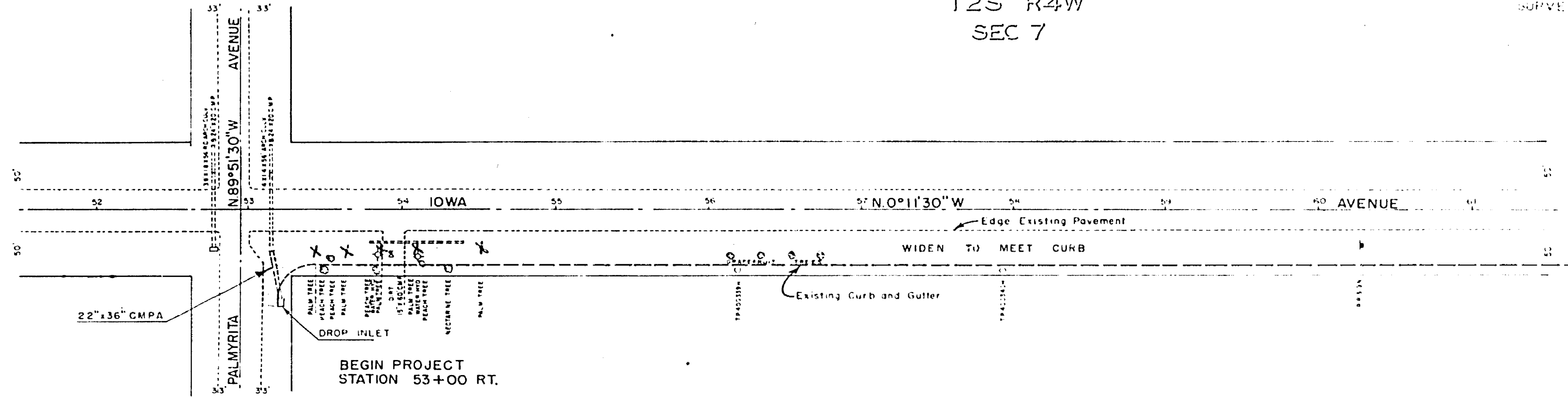

IOWA AVENUE

BETWEEN
PALMYRITA AVE. & CITRUS AVE.

ROAD NO. WORK ORDER NO.
 SURVEY NO. 2669 FIELD BOOK NO.

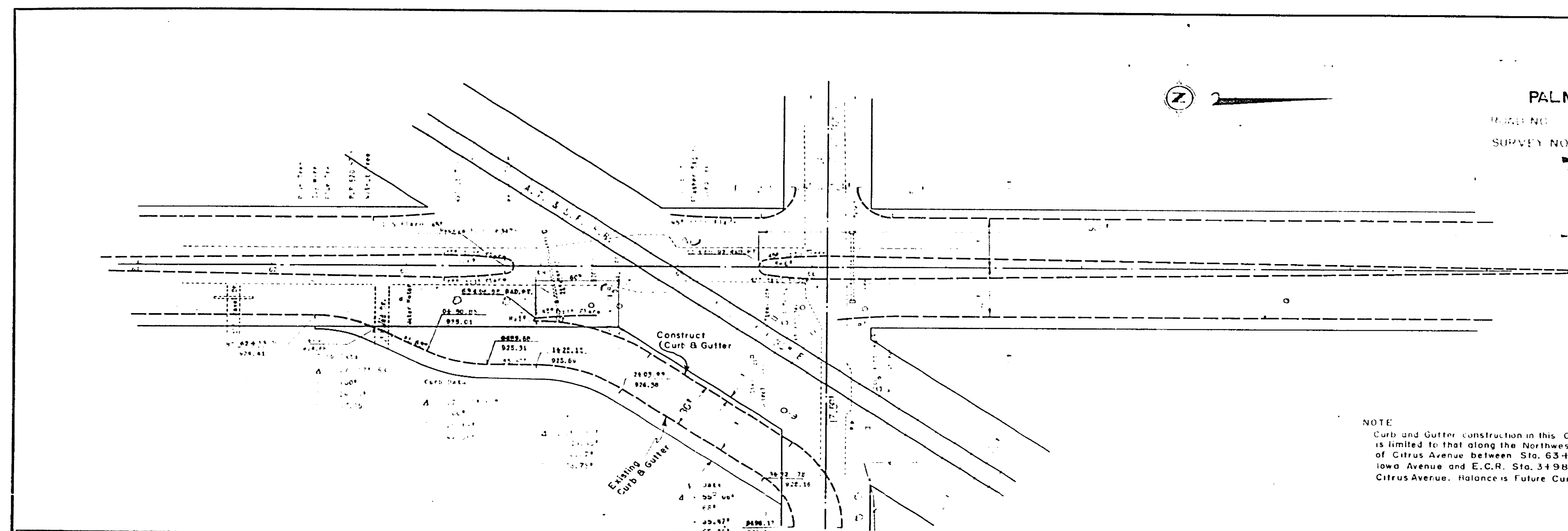

NOTE:
 Curb and Gutter construction in this Contract
 is limited to that along the Northwest Side
 of Citrus Avenue between Sta. 63+96
 Iowa Avenue and E.C.R. Sta. 34+98
 Citrus Avenue. Balance is Future Curb.

Constructs pavement from
Sta. 64+00 to Sta. 65+00

| Sta. | 61 | 62 | 63 | 64 | 65 | 66 | 67 | 68 | 69 | 70 |
|---------------|----|----|----|----|----|----|----|----|----|----|
| Profile Grade | | | | | | | | | | |
| Profile Grade | | | | | | | | | | |
| Profile Grade | | | | | | | | | | |
| Cu. Exc. | | | | | | | | | | |
| Yds. Emb. | | | | | | | | | | |

ONE WAY LANE IOWA TO CITRUS

E.C.R. STA. 34+98

SHEET TOTAL
 322
 0

CITRUS STREET

BETWEEN
IOWA AVENUE & PROSPECT AVENUE

WORK ORDER NO.
SURVEY NO. 2734 FIELD BOOK NO. 767

T2S R4W
SEC. 7

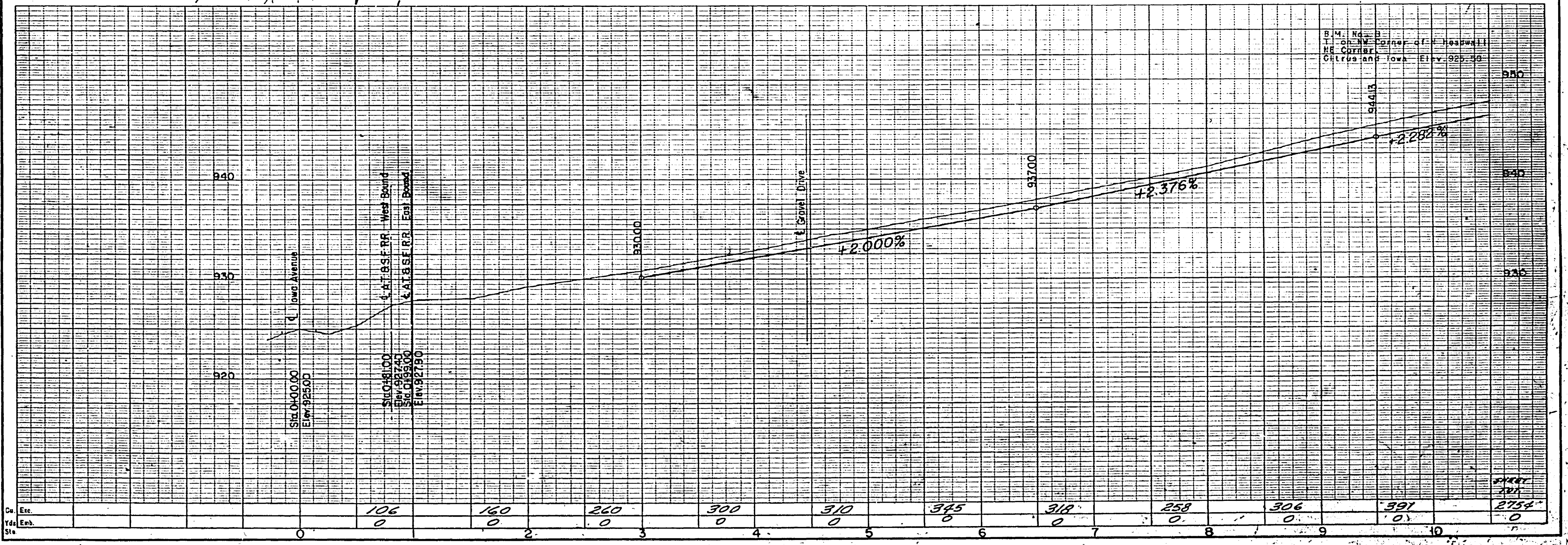
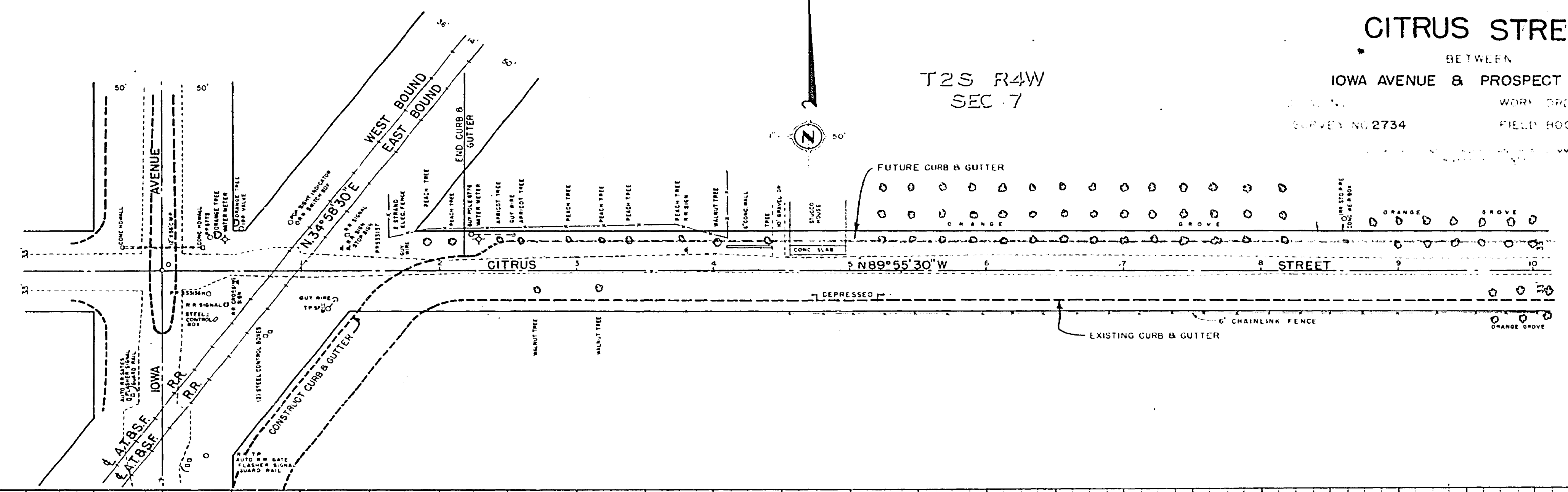

| | | | | | | | | | | | | |
|-------|---|-----|-----|-----|-----|-----|-----|-----|-----|-----|-----|------|
| Sta | 0 | 106 | 160 | 260 | 300 | 310 | 345 | 318 | 258 | 306 | 391 | 2754 |
| Elev. | | | | | | | | | | | | |

CITRUS STREET

BETWEEN
IOWA AVENUE & PROSPECT AVENUE

WORK ORDER NO. 2734
FIELD BOOK NO. 767

T2S R4W
SEC 7

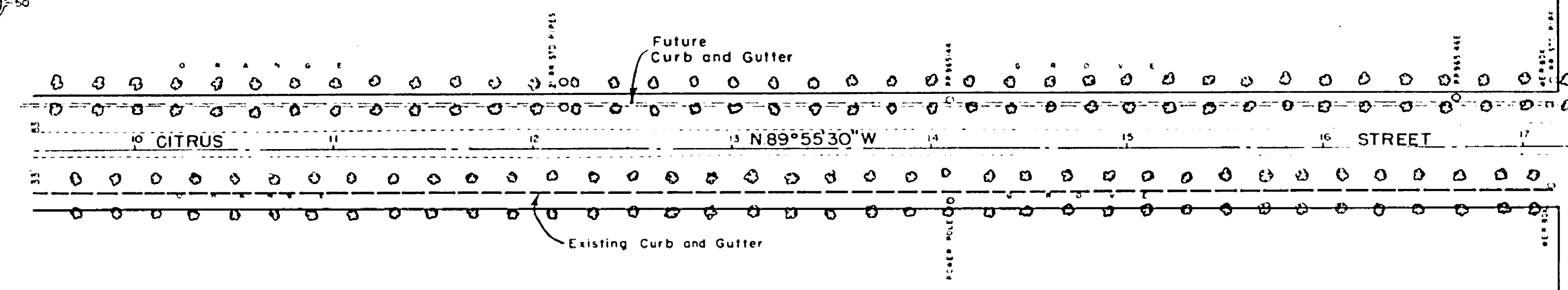
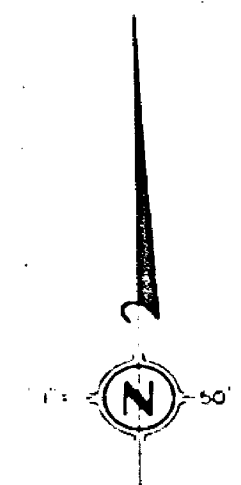

N 1°46'30\"/>

END PROJECT
STA 17+65

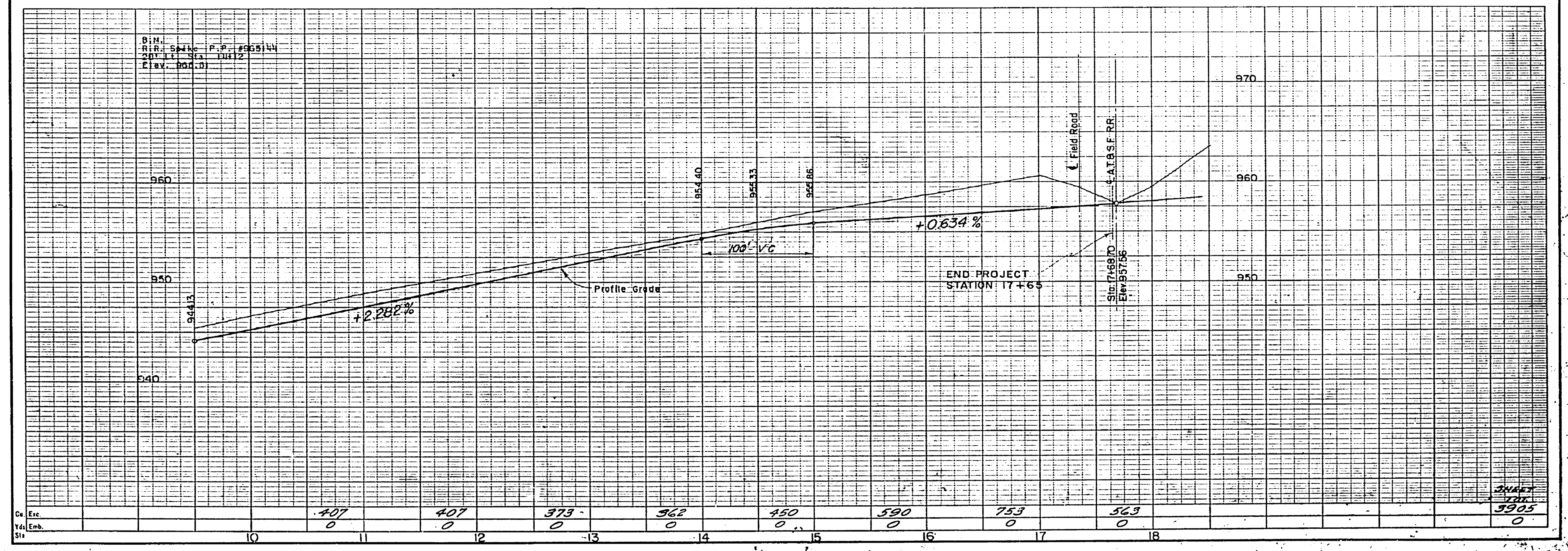

B.M. 5446 P.P. #965144
C.P. 33 Sta. 10+12
Elev. 944.3

CITRUS STREET

BETWEEN
IOWA AVENUE & PROSPECT AVENUE
ROAD NO. WORK ORDER NO.
SURVEY NO. 2734 FIELD BOOK NO. 767
A. C. KEITH, COUNTY SURVEYOR & ROAD COMM.
RIVERSIDE COUNTY

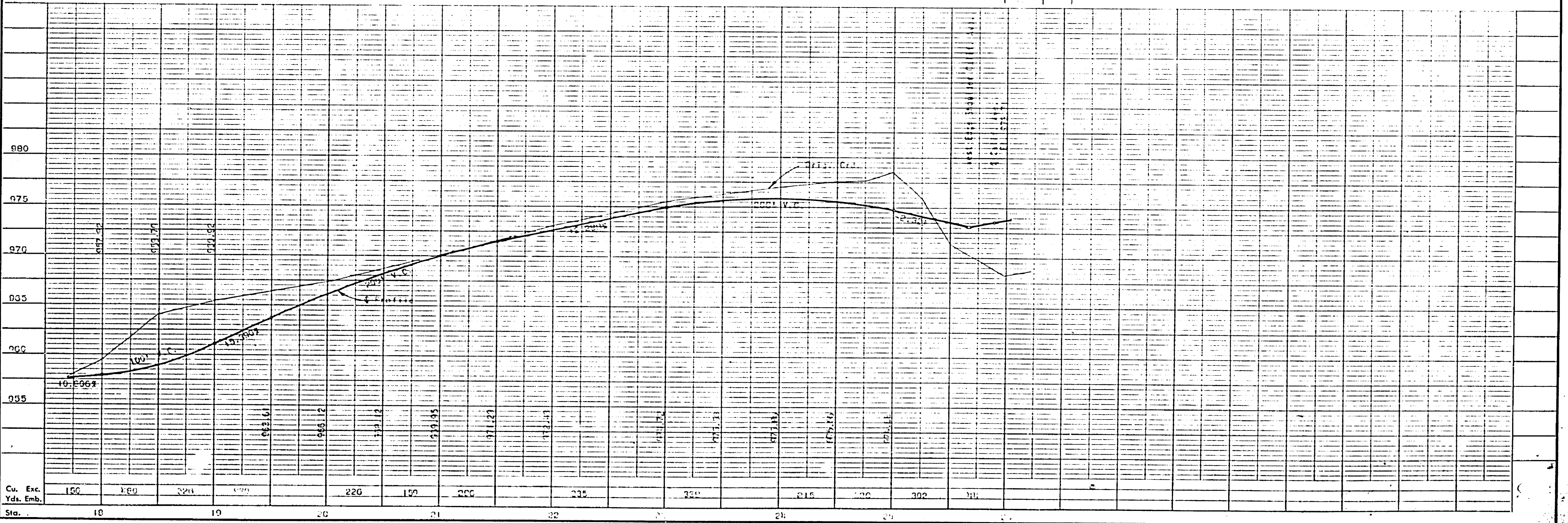
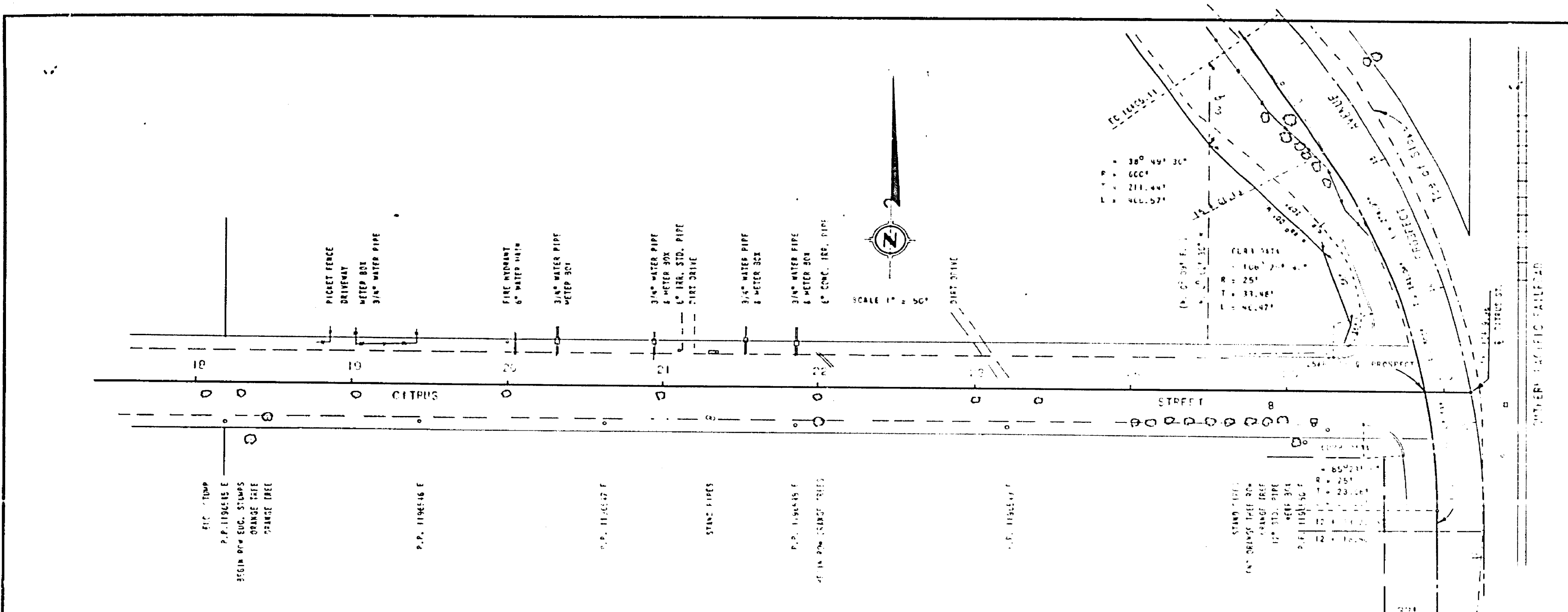

708 W

PROSPECT AVENUE BETWEEN

WORK ORDER NO. 2734
FIELD BOOK NO. 767

SCALE 1" = 50'

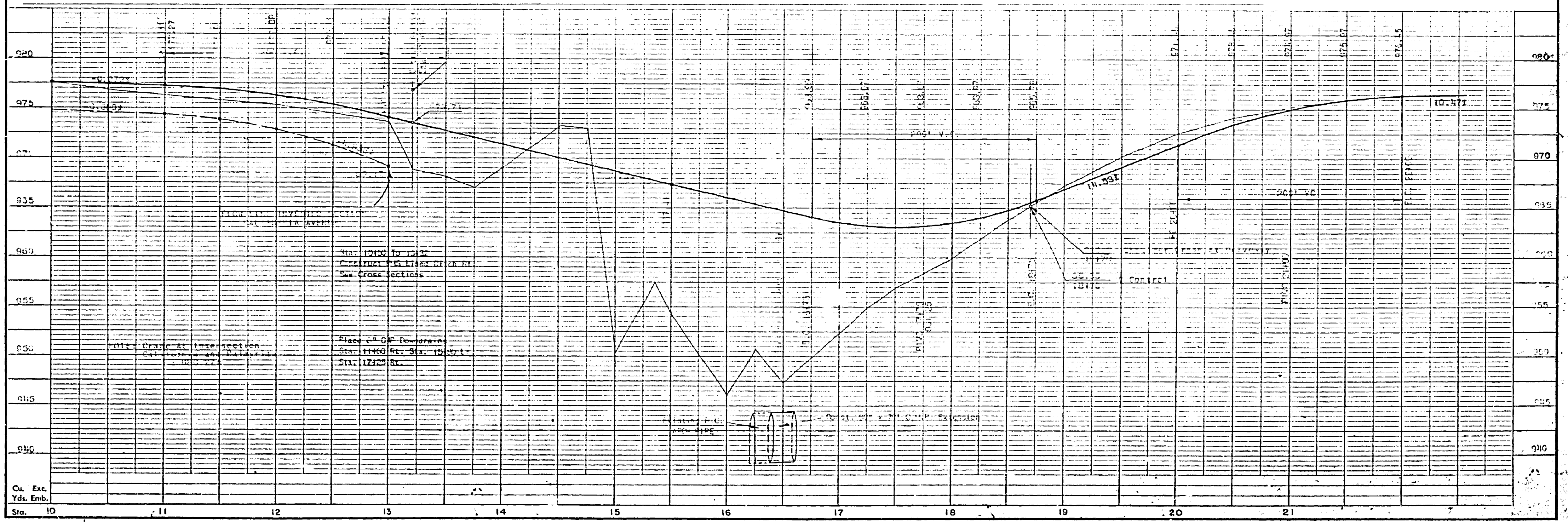
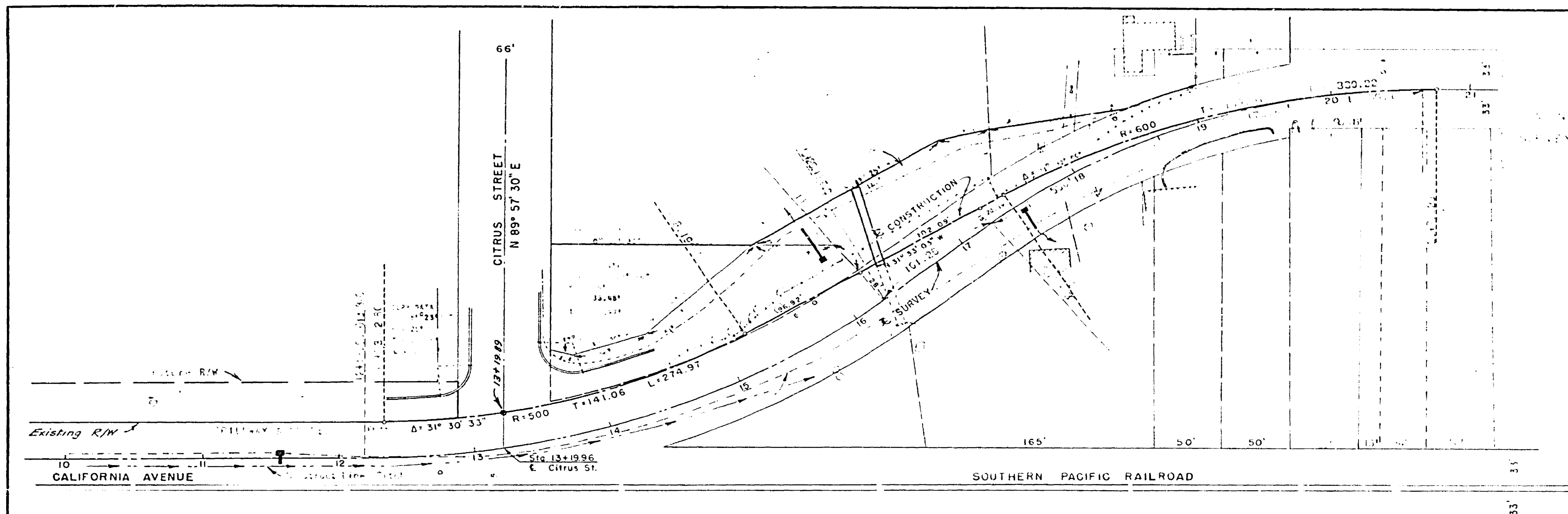

| Sta. | Exc. | Yds. | Emb. |
|------|------|------|------|
| 10 | | | |
| 11 | | | |
| 12 | | | |
| 13 | | | |
| 14 | | | |
| 15 | | | |
| 16 | | | |
| 17 | | | |
| 18 | | | |
| 19 | | | |
| 20 | | | |
| 21 | | | |

SH. 7 708-1
R-1908

WEST END
PLAN VIEW
SCALE 1" = 2'
EAST END SIMILAR

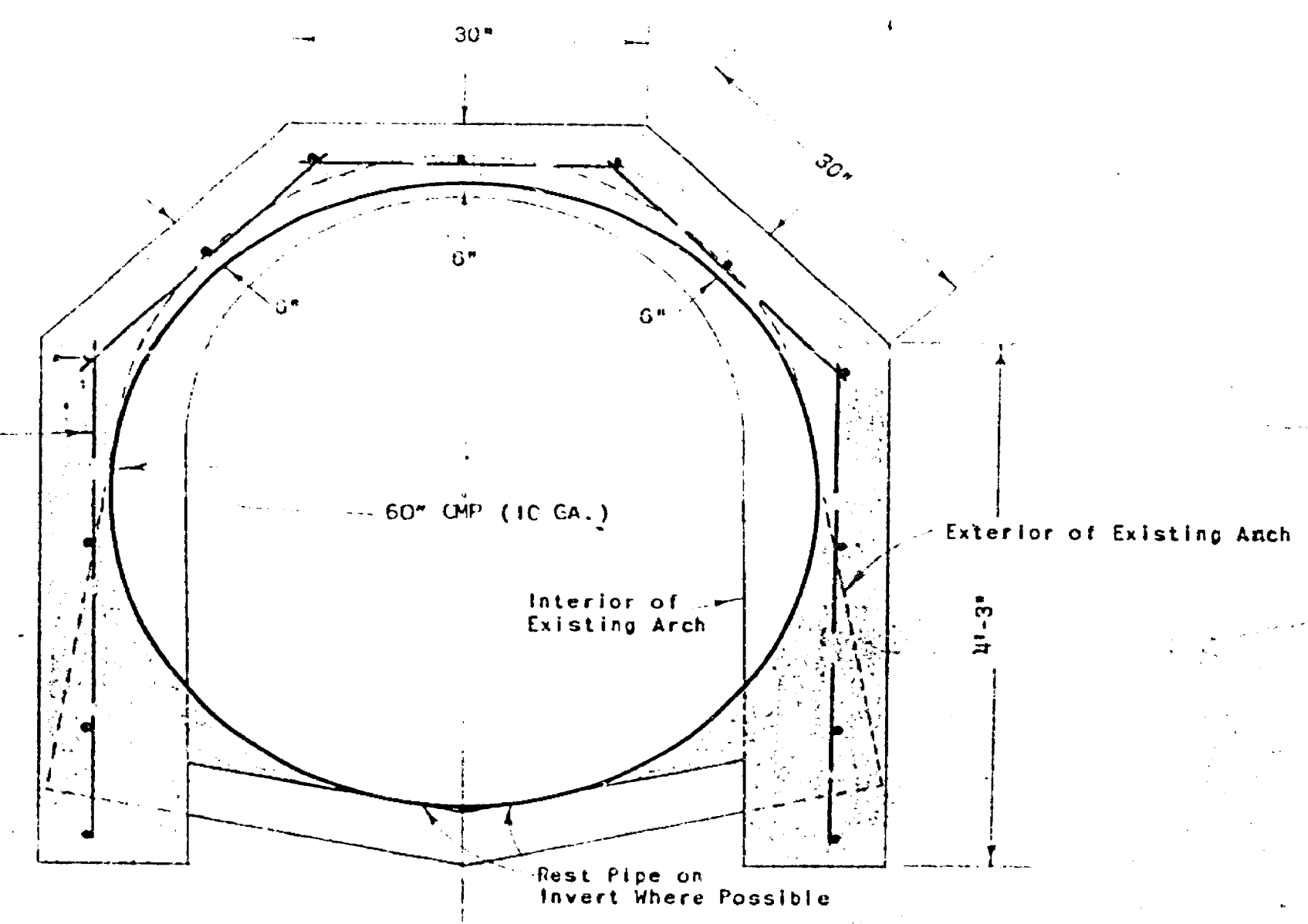
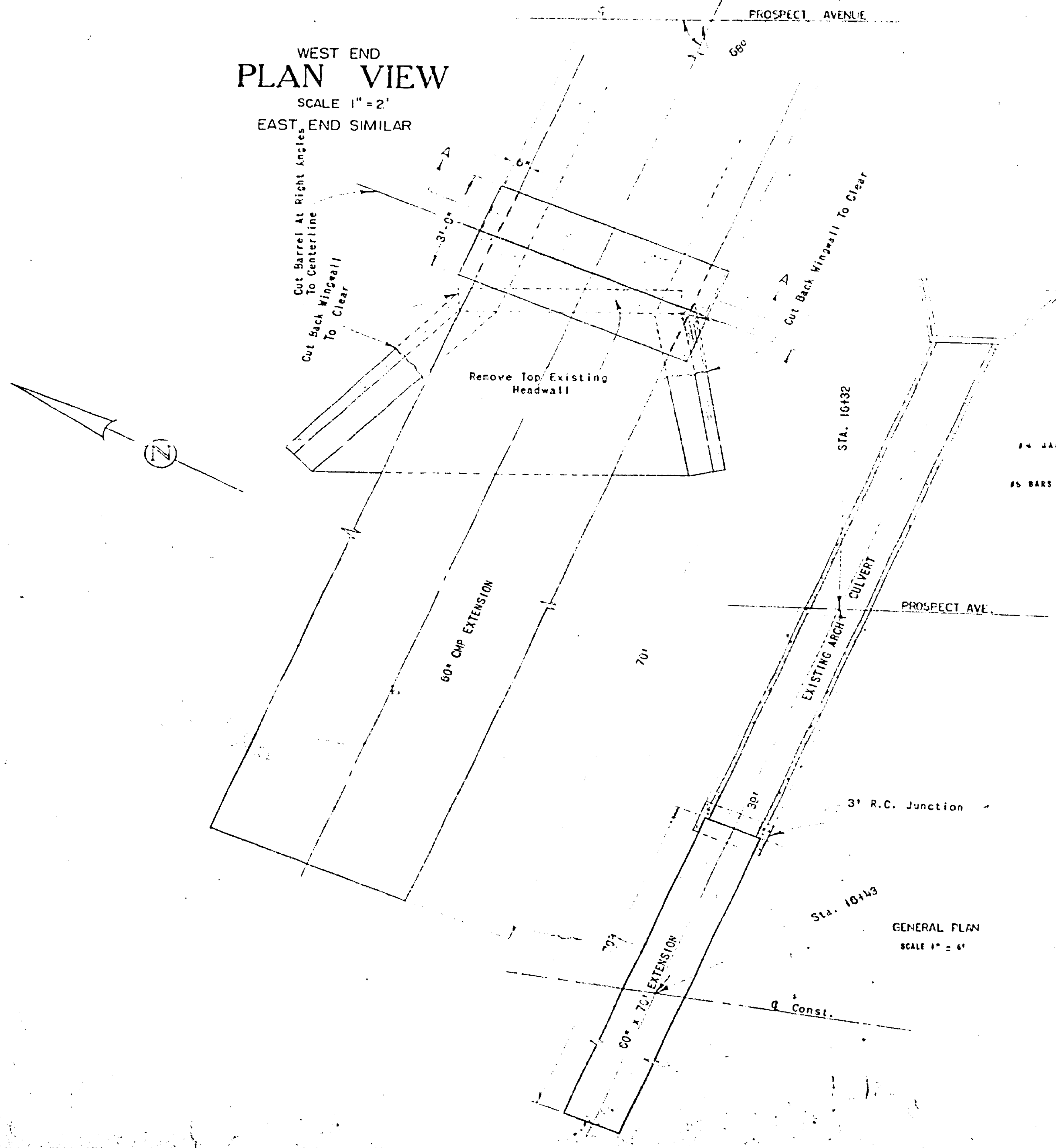

PROSPECT AVE
STA. 16+32
DETAILS OF ARCH CULVERT
EXTENSION

S.H. 1000
R-1905