

MENIO BUREAU LTD 6x60

CITRUS AVENUE
 BETWEEN
 LA CADENA DR. and IOWA AVE
 ROAD NO. 3018 WORK ORDER NO.
 SURVEY NO. 2967 FIELD BOOK NO. 816

A GRANT COUNTY SURVEYOR AND ROAD COMMISSIONER
 RIVERSIDE COUNTY
 REVISED JUNE, 1968

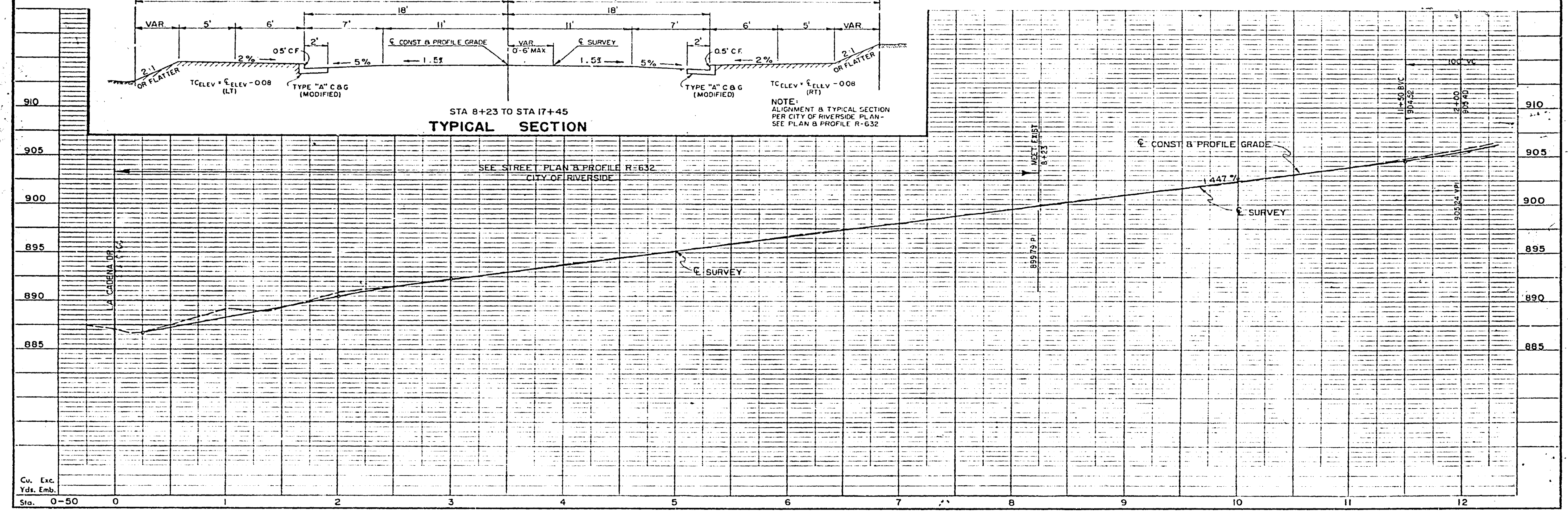
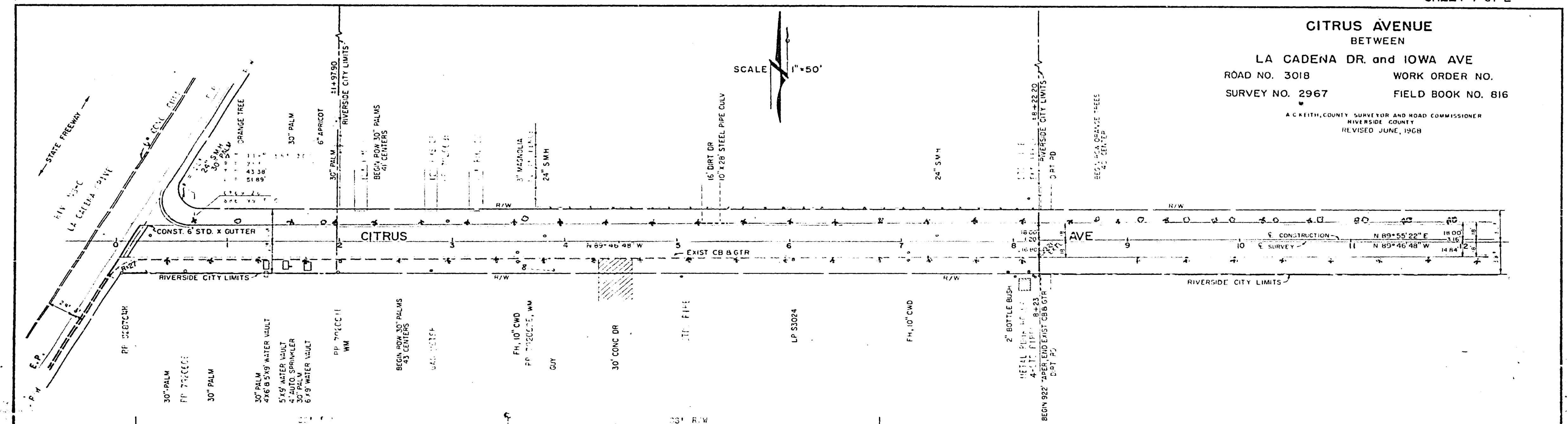

728-P
 R-1910
 SH. 1

CITRUS AVENUE
 BETWEEN
 LA CADENA DR. and IOWA AVE
 ROAD NO. 3018 WORK ORDER NO.
 SURVEY NO. 2967 FIELD BOOK NO. 816

A. C. PEITH, COUNTY SURVEYOR AND ROAD COMMISSIONER
 RIVERSIDE COUNTY
 REVISSED JUNE, 1968

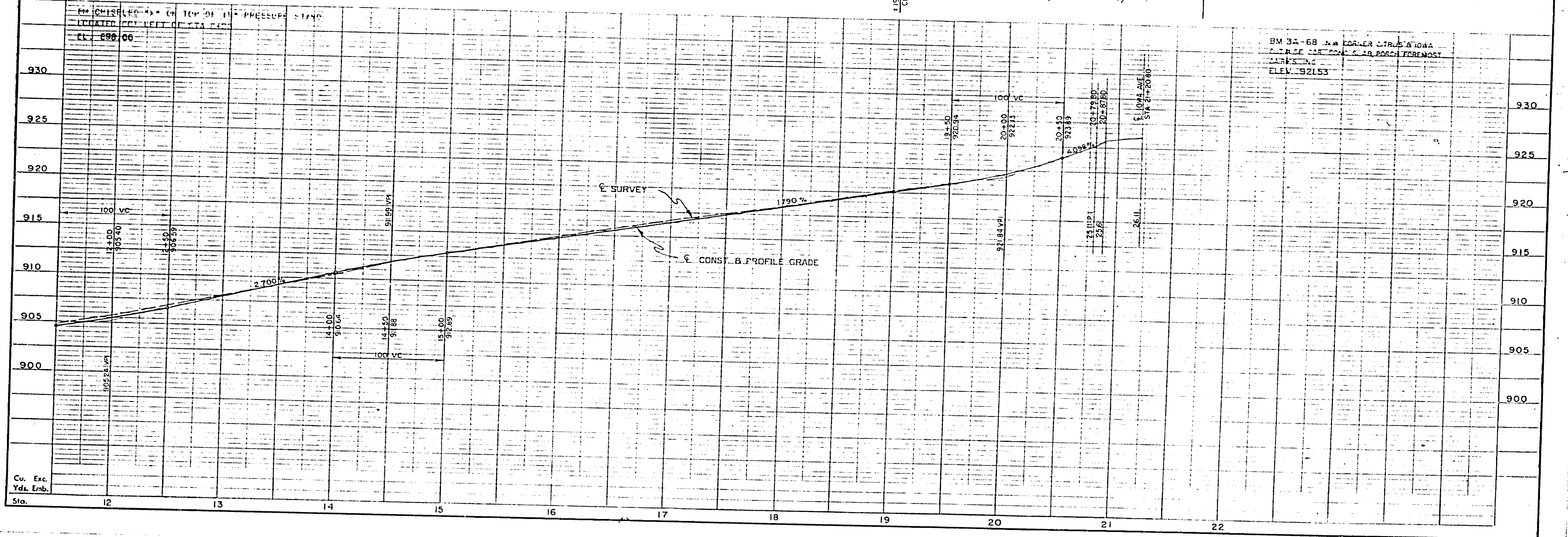
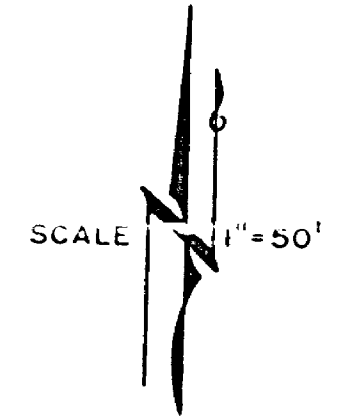
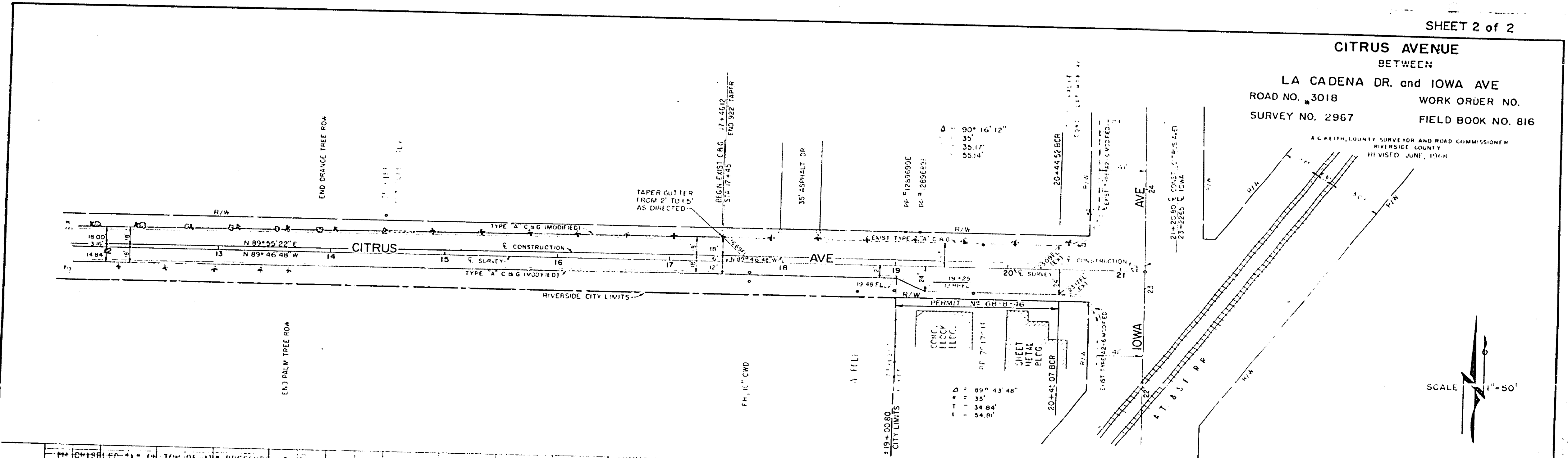

728-P

R-1910
 SH. 2