

FILE WITH  
R-192

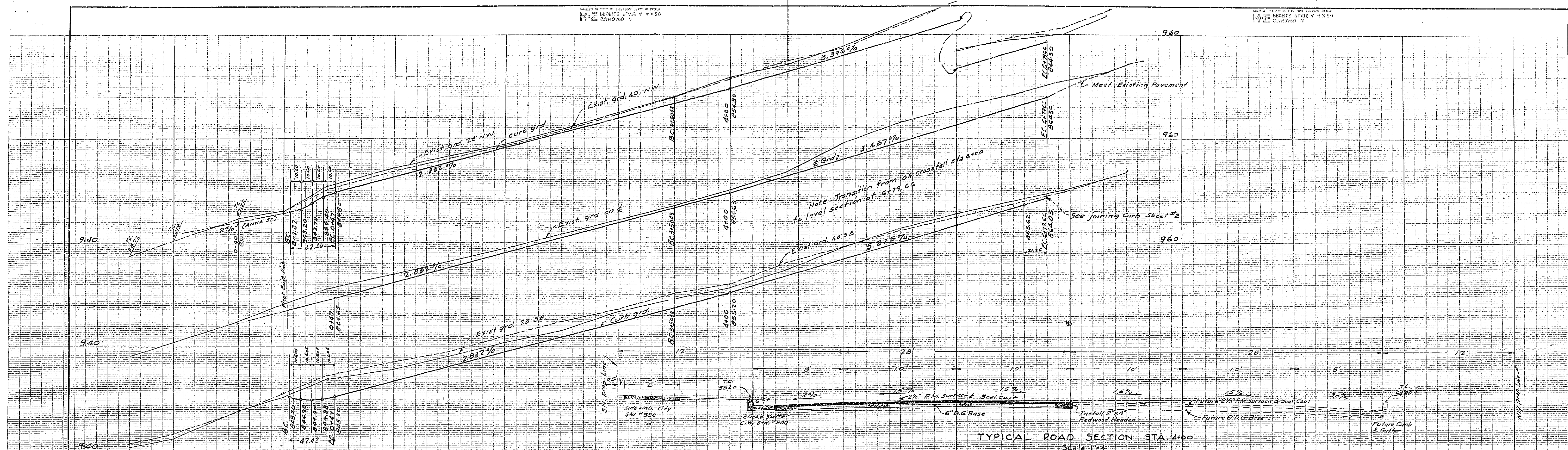

**PROFILE**

Scale - 1" = 4ft. Vert.  
1" = 40ft. Hor.

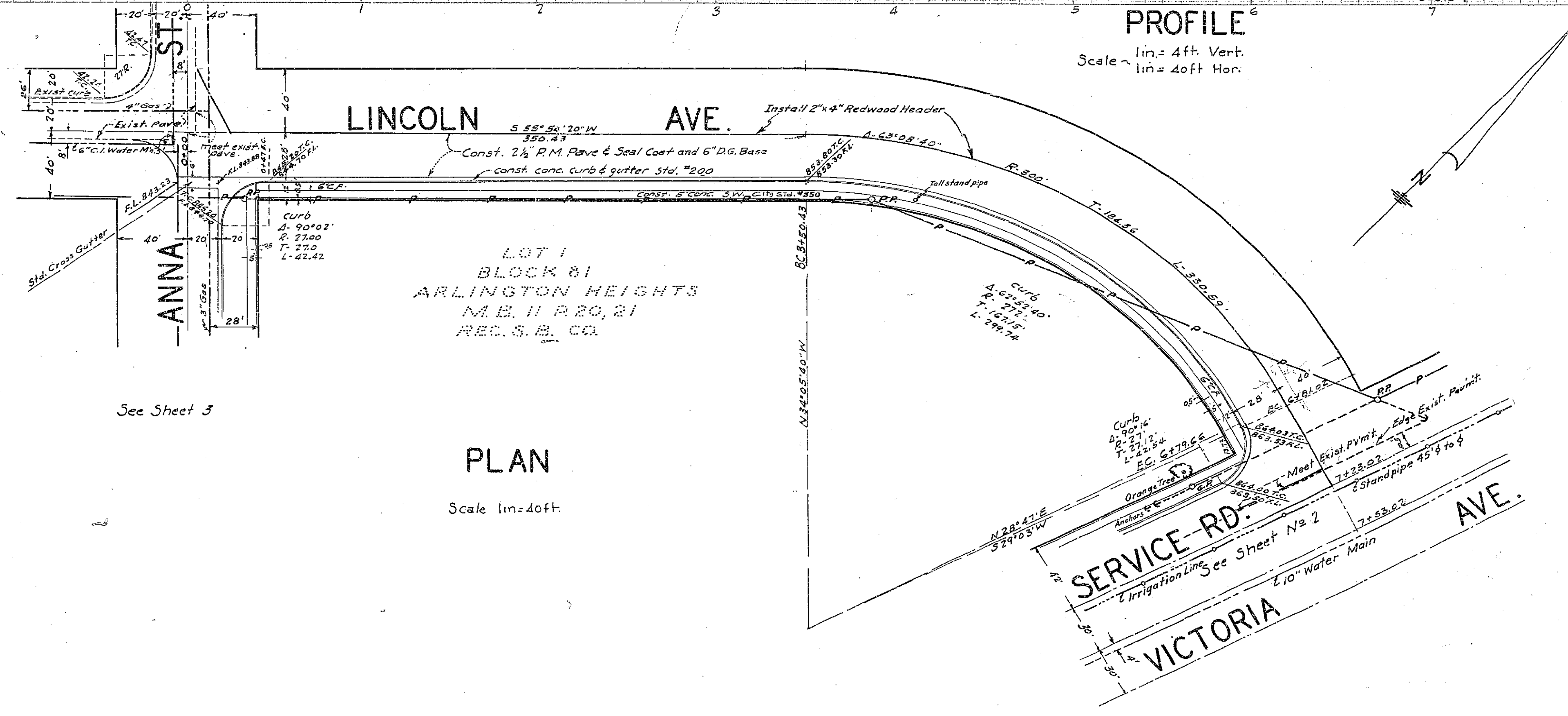

**PLAN**

Scale 1" = 40ft.

DONALD J. MCKEE, LIC. SURVEYOR  
 RIVERSIDE, CALIFORNIA  
 Approved by *[Signature]*  
 CITY OF RIVERSIDE, CALIFORNIA  
 DEPARTMENT OF PUBLIC WORKS  
 STREET PLAN & PROFILE  
 LINCOLN AVE  
 FIRST UNITED  
 PRESBYTERIAN CHURCH  
 Hor. Scale 1" = 40' Vert. Scale 1" = 4'  
 Approved by \_\_\_\_\_  
 Director of Public Works  
 Date \_\_\_\_\_  
 NO. **R-192**  
 SHEET 1 of 2

Approved for construction on  
 Church  
 \_\_\_\_\_  
 Acting Director of Public Works

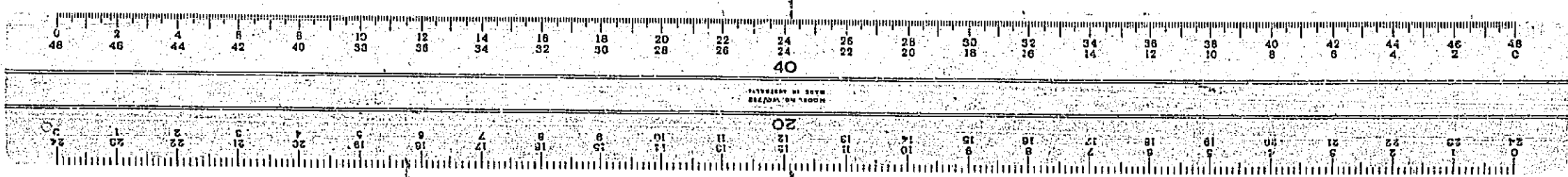

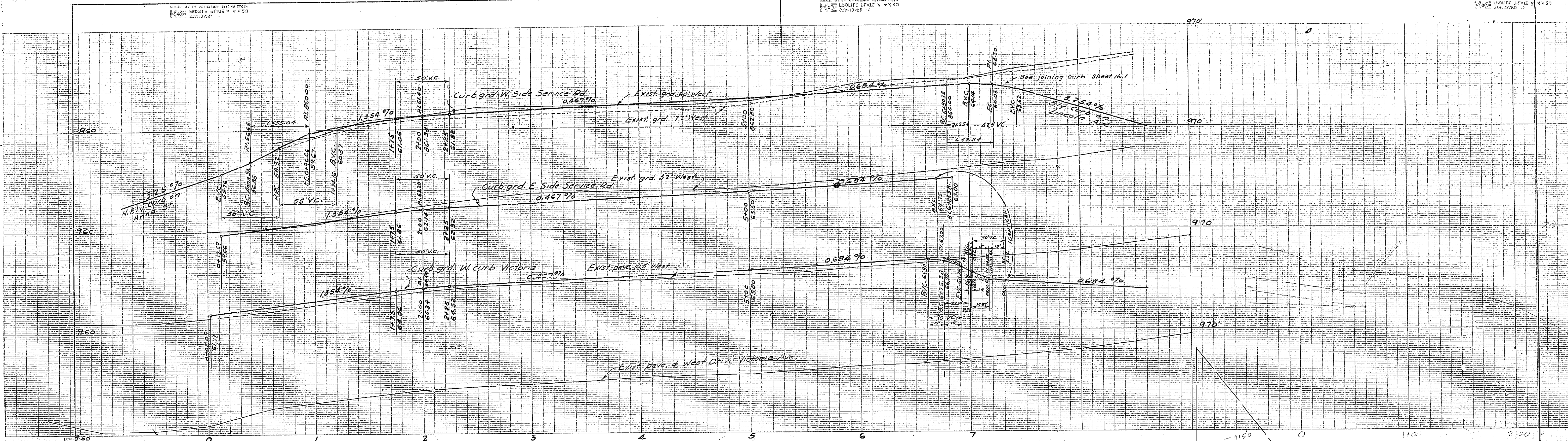

**PROFILE**

Scale - 1" = 4' Vertical  
1" = 40' Horizontal

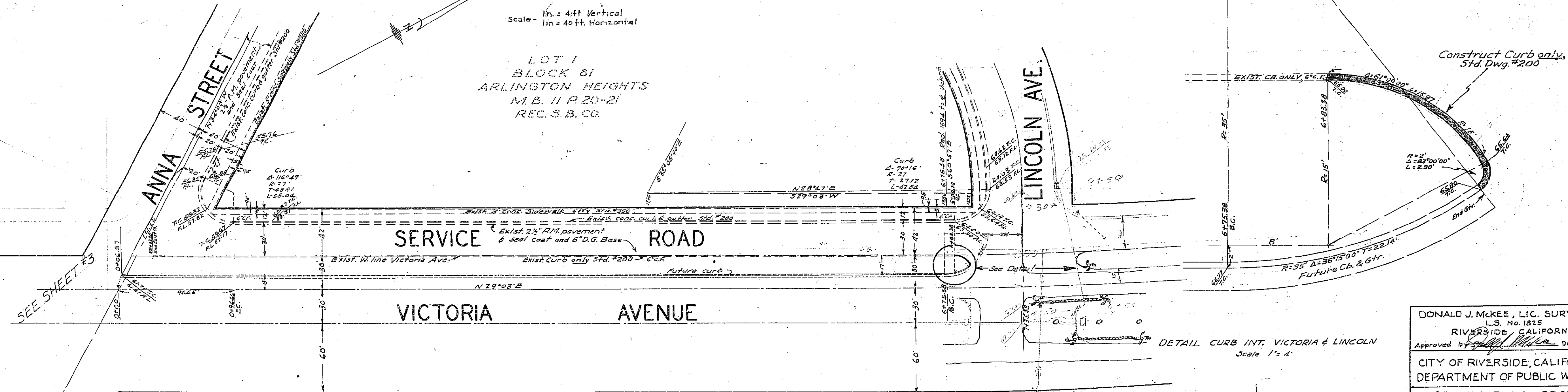

**PLAN**

Scale - 1" = 40'

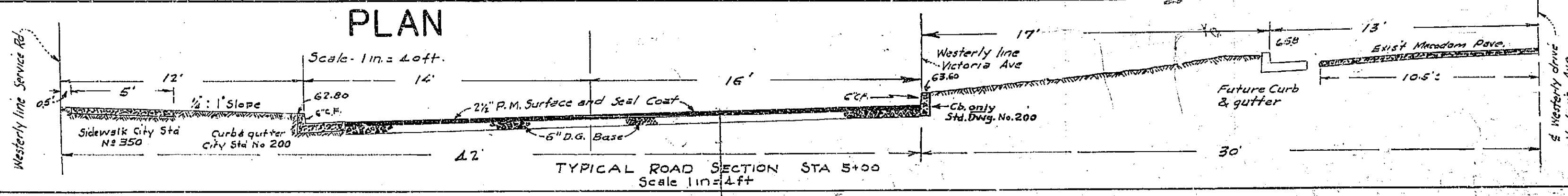

TYPICAL ROAD SECTION STA 5+00  
Scale 1" = 4'

DONALD J. MCKEE, LIC. SURVEYOR  
L.S. No. 1825  
RIVERSIDE CALIFORNIA  
Approved by *[Signature]* Date *Sept 25 57*  
CITY OF RIVERSIDE, CALIFORNIA  
DEPARTMENT OF PUBLIC WORKS  
STREET PLAN & PROFILE  
VICTORIA AVENUE  
FIRST UNITED  
PRESBYTERIAN CHURCH  
Hor. Scale 1" = 40' Vert Scale 1" = 4'  
Approved for construction on Church  
*[Signature]*  
Acting Director of Pub. Works  
Approved By \_\_\_\_\_  
Director of Public Works  
Date \_\_\_\_\_  
NO. **R-192**  
SHEET 2 OF 3

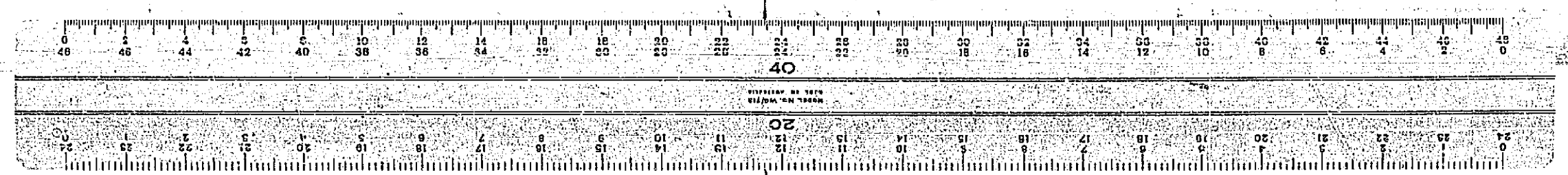

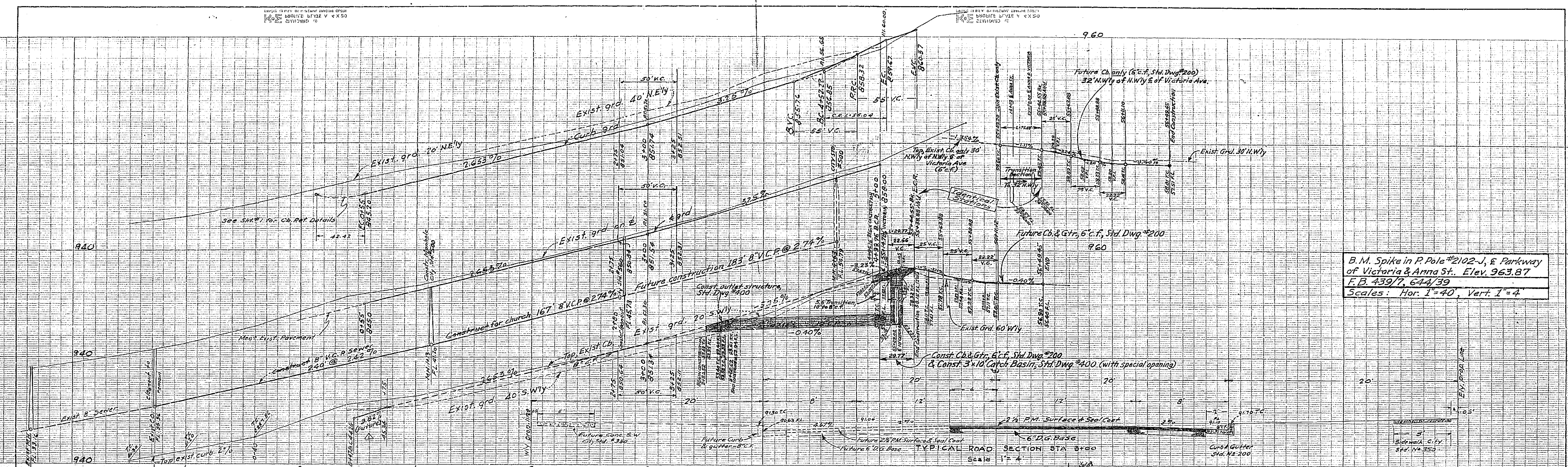

**PROFILE**  
Scale  
1 in. = 4 ft. Vertical  
1 in. = 40 ft. Horizontal

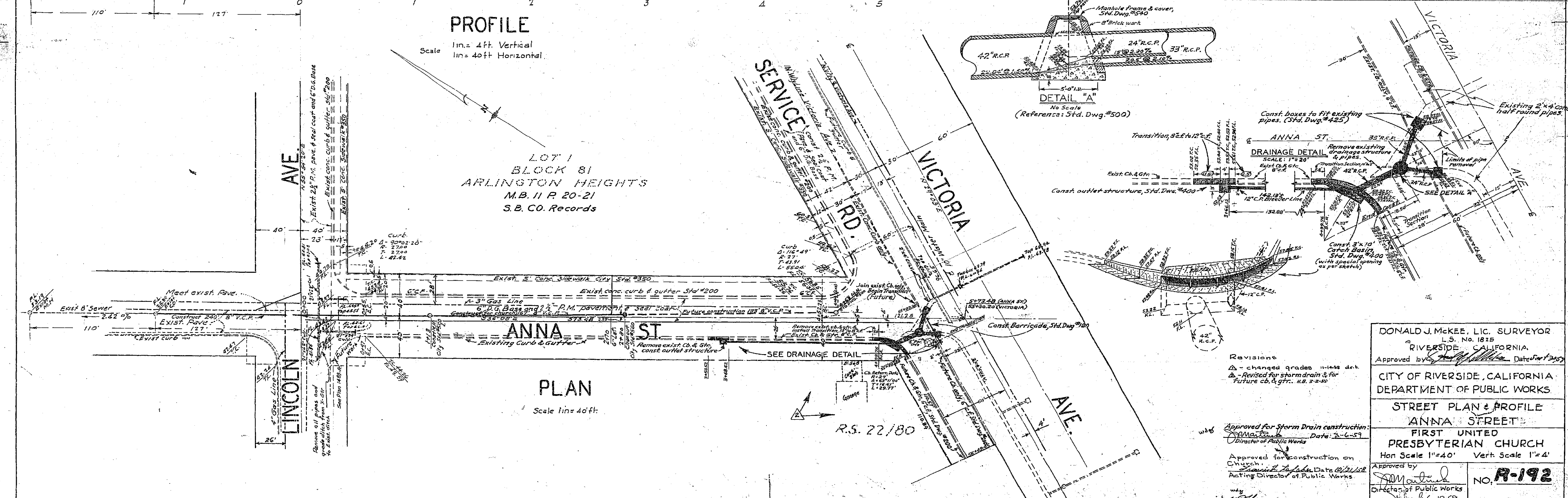

**PLAN**  
Scale 1 in. = 40 ft.

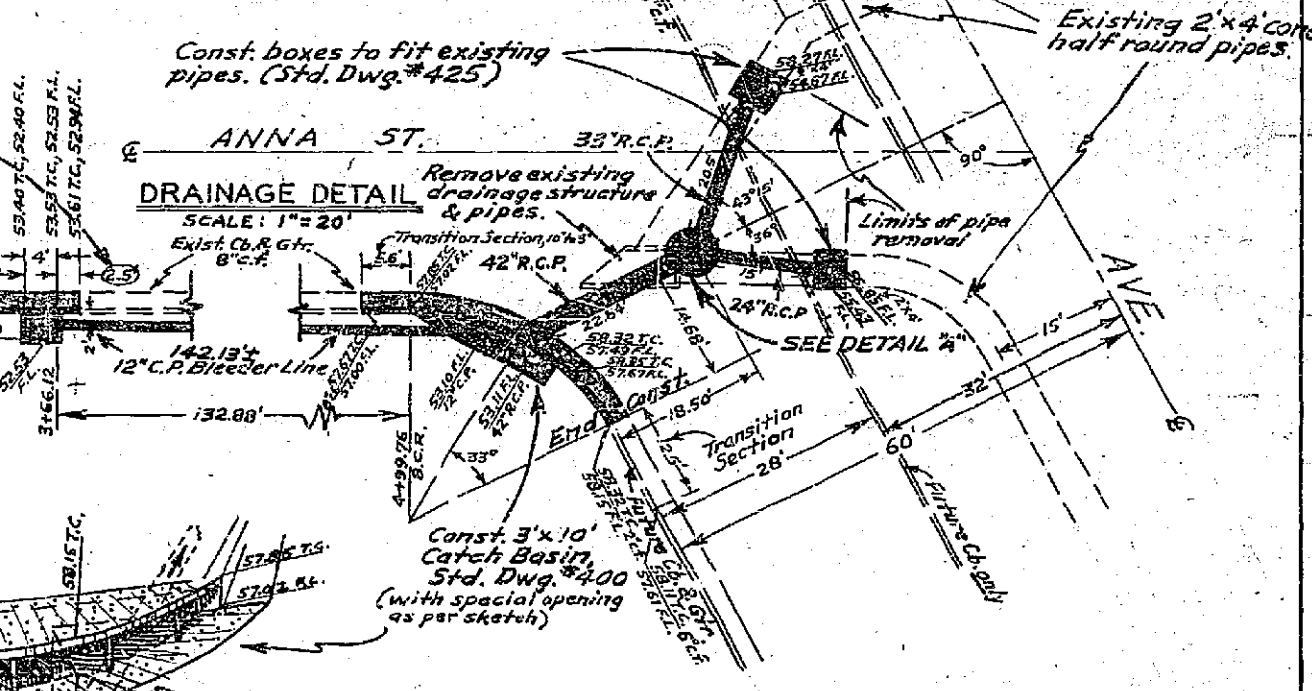
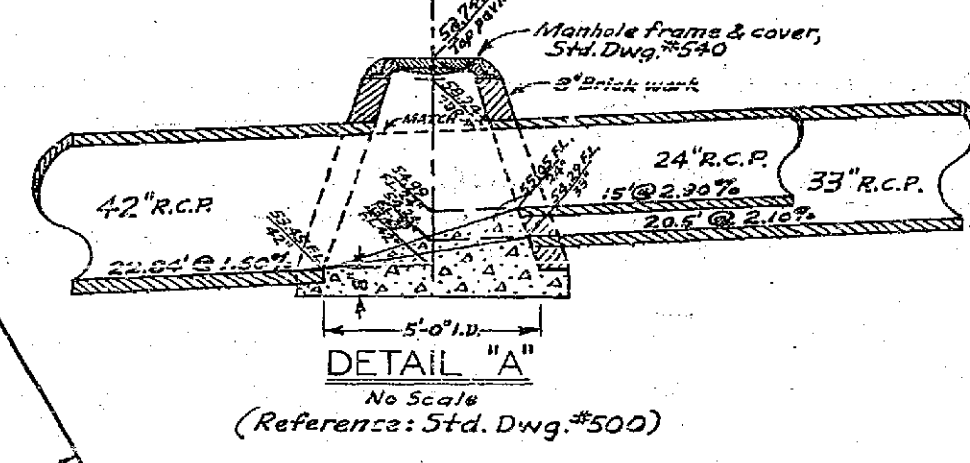

DONALD J. MCKEE, LIC. SURVEYOR  
L.S. No. 1825  
RIVERSIDE, CALIFORNIA  
Approved by: [Signature] Date: 2-6-59  
CITY OF RIVERSIDE, CALIFORNIA  
DEPARTMENT OF PUBLIC WORKS  
STREET PLAN & PROFILE  
ANNA STREET  
FIRST UNITED  
PRESBYTERIAN CHURCH  
Hon. Scale 1"=40' Vert. Scale 1"=4'  
Approved by: [Signature] Date: 2-6-59  
Acting Director of Public Works  
Date: March 6, 1959  
NO. R-192  
SHEET 3 OF 3

