

CONSTRUCTION NOTES

1. Construct "AC over" DG. (see General Note No. 4.)
2. Construct Alley Valley Gutter per City of Riverside Std. No. 110 - Class A G Back
3. Construct Type II concrete curb per City of Riverside Std. No. 300. (Mod. per detail hereon)
4. Construct Driveway per City of Riverside Std. No. 302. (Type II) A: 20', B: 34'.

GENERAL NOTES

1. The private engineer signing these plans is responsible for the accuracy and acceptability of the work hereon. In the event of discrepancies arising during construction, the private engineer signing these plans shall be responsible for determining an acceptable solution and revising the plans for approval by the City.
2. Construction shall be in accordance with the Standard Spec. for Public Works Construction 1976 Edition and per City of Riverside Standard Drawings.
3. All flagged elevations shall be stated in the field by the Engineer.
4. The Re-development Agency shall arrange for Soil Test to be made by a Soils Engineer after the streets have been prepared to rough grade. Depth of base material and A.C. Pavement shall be determined by the City of Riverside Design Standards and Test Procedures.

CAUTION - PACIFIC TELEPHONE CABLES UNDERGROUND BEFORE EXCAVATING CALL COLLECT

Area	Area	Area
Orange County	714-633-2111	714-341-6626
Riverside County	951-854-5011	951-531-4674
Inyo County	760-933-0001	760-933-1674
San Bernardino County	909-384-0001	909-384-1674
Los Angeles County	213-621-3111	213-621-1674
Ventura County	408-241-3111	408-241-1674
San Diego County	619-435-0001	619-435-1674

FOR FREE CABLE LOCATING SERVICE

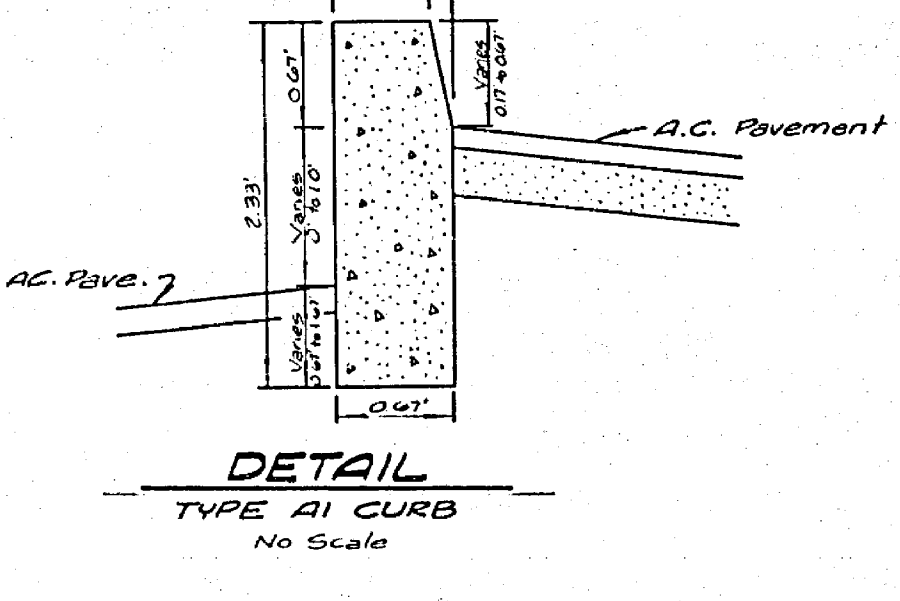
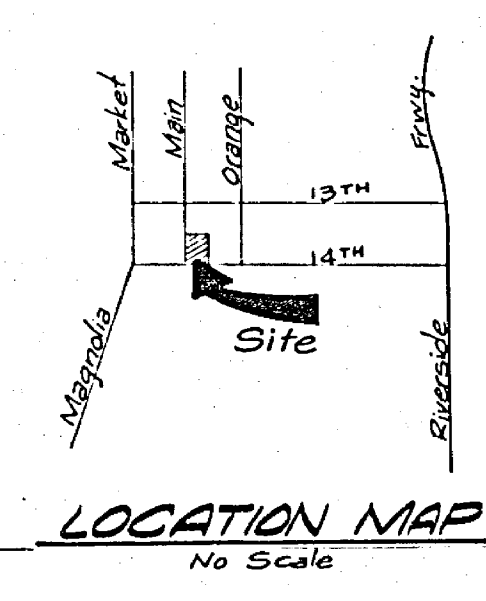
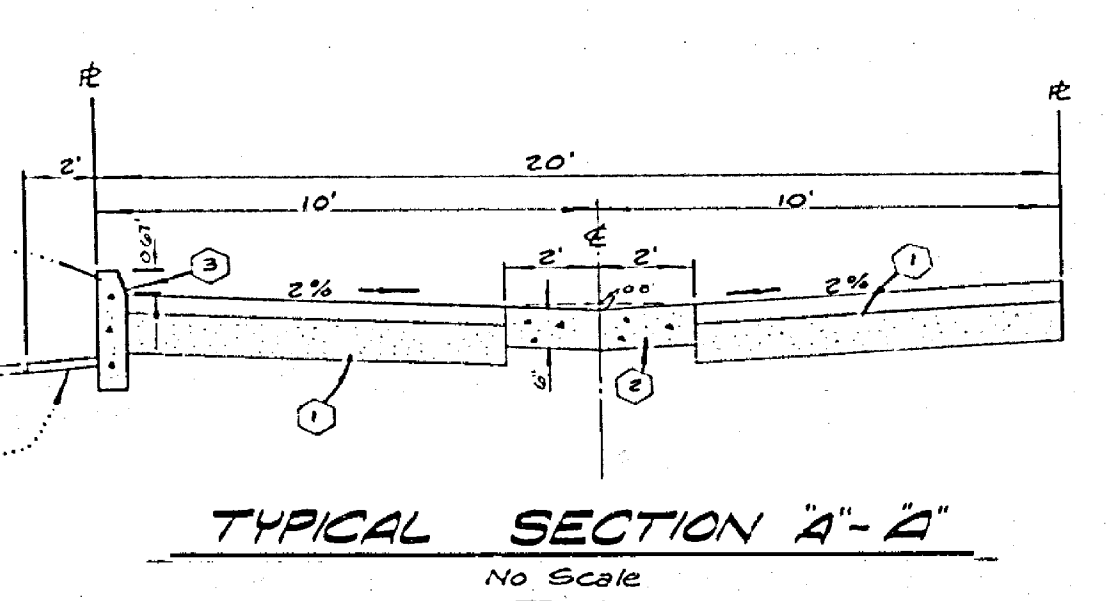

RIVERSIDE COUNTY:
 1. APPROVAL OF CURB IN LICH OF WALL.
 2. PERMISSION TO ENTER ONTO COUNTY PROPERTY TO CONSTRUCT PAVING.
 BY: John Walsh DATE 11-22-77
CHIEF ENGR.

RE-DEV. AGENCY OF THE CITY OF RIVERSIDE	SOUTHERN CALIFORNIA GAS COMPANY	CITY OF RIVERSIDE ELECTRICAL UNDERGROUND	KICAK WAINSCOTT & ASSOCIATES CIVIL ENGINEERS GRAND TERRACE, CALIFORNIA (714) 824-1775	APPROVED BY: <u>John Walsh</u> DATE <u>11-22-77</u>	BENCH MARK: Fd brass disc stamped (25-0) capped at the intersection of Market and 14th Street. RB 735/53 Elevation: 834.134	CITY OF RIVERSIDE, CALIFORNIA DEPARTMENT OF PUBLIC WORKS	ALLEY PLAN AND PROFILE BETWEEN 13TH, 14TH STREETS, MAIN AND ORANGE STREETS IN THE CITY OF RIVERSIDE, CALIF.	R-2063
Executive Director	Technical Supervisor	Chief Utilities Engineer - Electric	FOR CIR Redevelopment Agency	DESIGNED BY PH. DRAWN BY PH. JR. CHECKED BY	APPROVED BY: <u>John Walsh</u> DATE <u>11-22-77</u>	APPROVED BY: <u>John Walsh</u> DATE <u>11-22-77</u>	SCALE: HORIZ. 1"=20' VERT. 1"=4'	SHT. 1 OF 1 W.O. 051.01-A