

**TYPICAL SECTION  
MAGNOLIA AVE. MEDIAN**  
HOR. SCALE: 1"=10' VERT. SCALE: 1"=1'  
STA. 169+77 TO 172+96.72

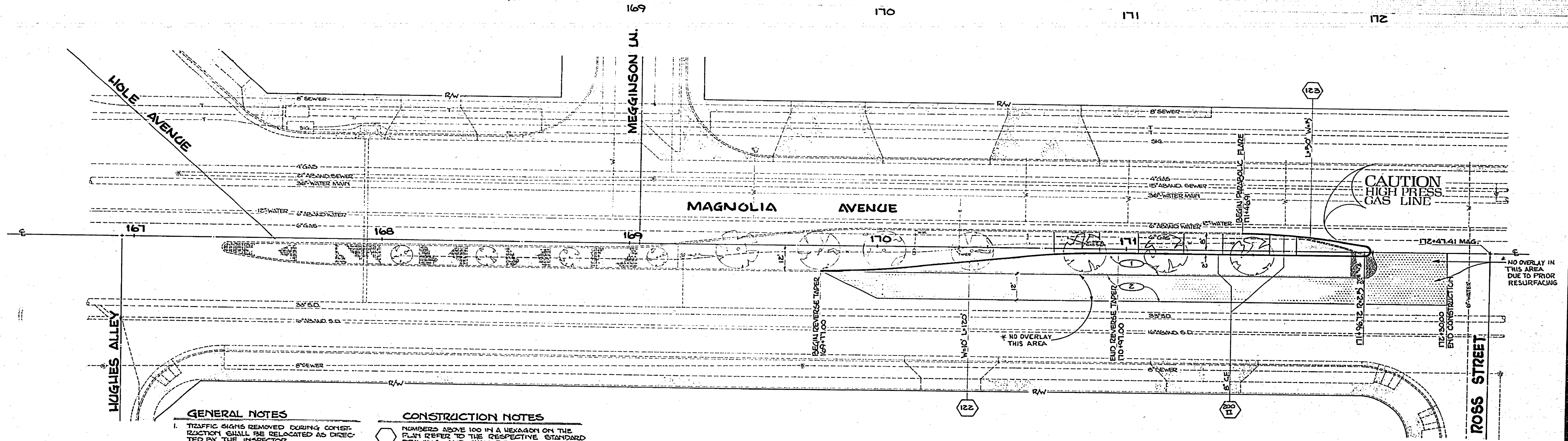

- GENERAL NOTES**
- TRAFFIC SIGNS REMOVED DURING CONSTRUCTION SHALL BE RELOCATED AS DIRECTED BY THE INSPECTOR.
  - CONSTRUCTION SHALL BE IN ACCORDANCE WITH THE STANDARD SPECIFICATIONS FOR PUBLIC WORKS 1976 EDITION AND PER CITY OF RIVERSIDE STANDARD DRAWINGS DENOTED BY A NUMBER ABOVE 100 IN A HEXAGON.
  - EXISTING UTILITIES SHOWN ARE PLOTTED FROM UTILITIES RECORDS. THE CONTRACTOR IS REQUIRED TO TAKE DUE PRECAUTIONARY MEASURES TO LOCATE & PROTECT ALL UTILITIES WHETHER OR NOT IT IS SHOWN ON THE PLANS. INDICATES THE COVER IS NOT KNOWN, BUT UTILITY IS NOT EXPECTED TO CONFLICT WITH IMPROVEMENTS.

- CONSTRUCTION NOTES**
- NUMBERS ABOVE 100 IN A HEXAGON ON THE PLAN REFER TO THE RESPECTIVE STANDARD DRAWING AND SHALL BE CONSTRUCTED ACCORDINGLY. ANY NUMBER SHOWN BELOW THE STANDARD DRAWING NUMBER INDICATES THE SPECIFIC ALTERNATE.
  - CONSTRUCT 0.46 A.C. PAVEMENT OVER 0.84' BASE OR 0.75' FULL DEPTH A.C.
  - CONSTRUCT VARIABLE THICKNESS OVERLAY.
  - (59.70) EXISTING ELEVATION.

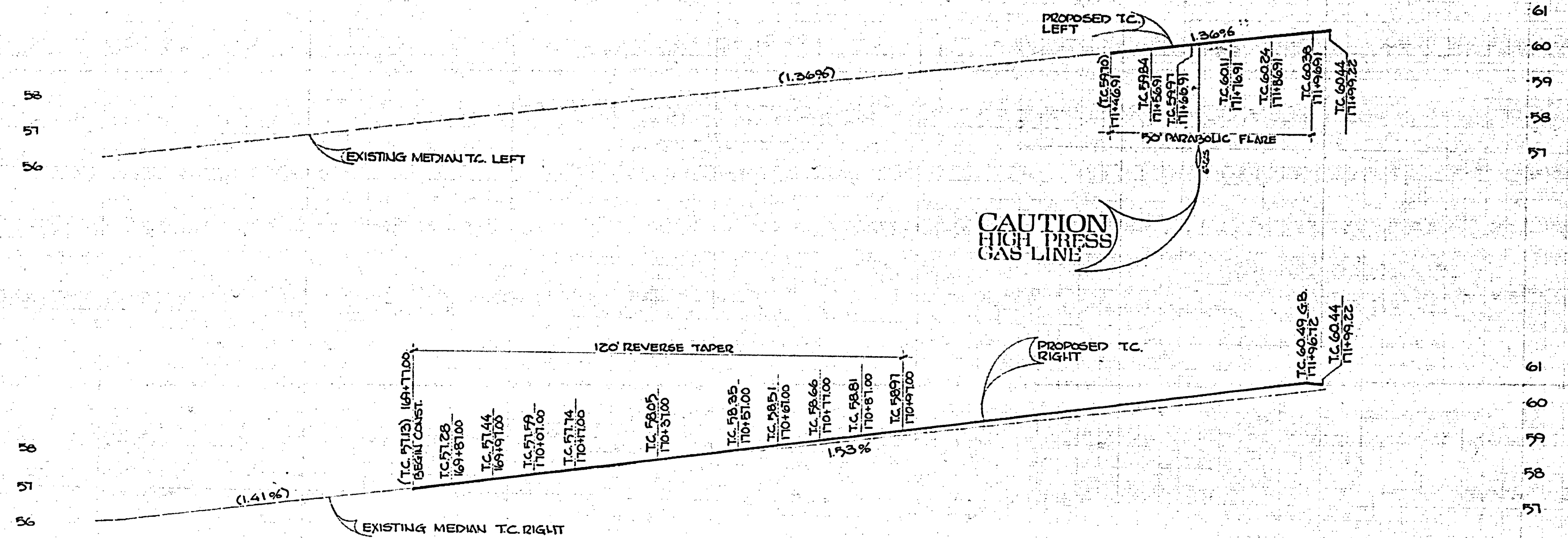
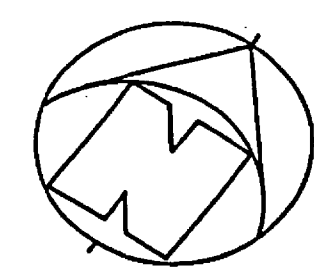

# AS BUILT 4-5-79 LHM

DESIGNED BY	REN	DRAWN BY	DN	CHECKED BY	DR
DATE	5/13/88				

**CITY OF RIVERSIDE  
PUBLIC WORKS DEPARTMENT**

APPROVED BY	
PRINCIPAL ENGINEER	J.S.
PARK DEPARTMENT	R.D.
TRAFFIC DIVISION	J.W.
CITY ENGINEER	W.C.

DATE: 5/13/88

**Magnolia at Ross  
LEFT TURN SLOT**

ACCOUNT NO. 30-570-246

**R-2084**

SHEET 1 OF 2

FILE NO.

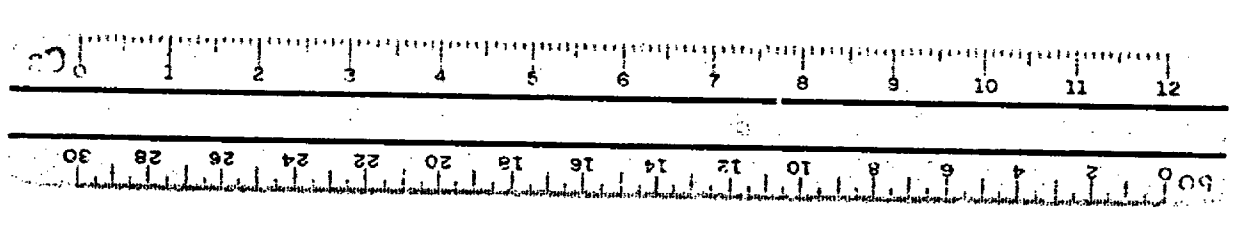

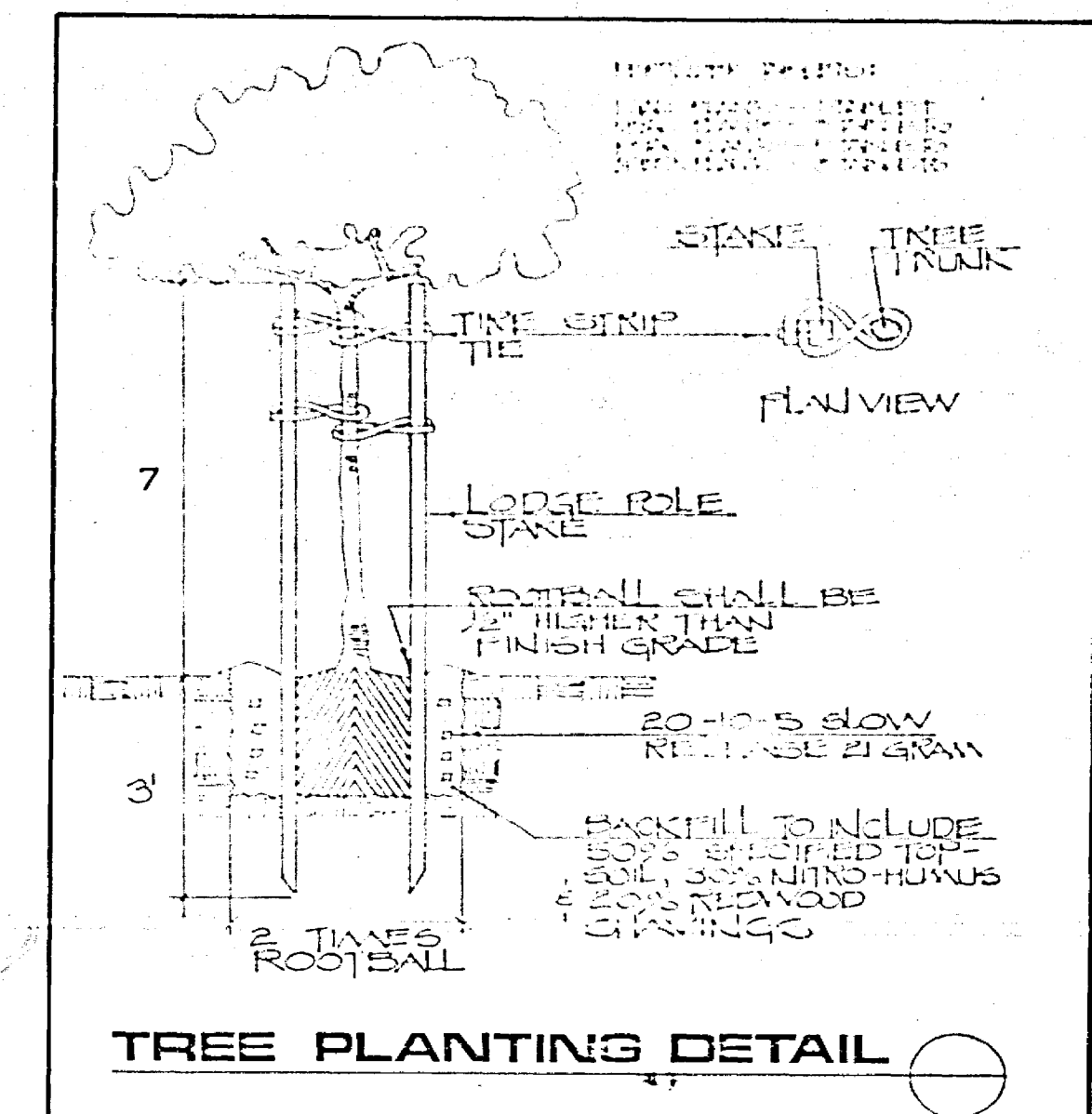
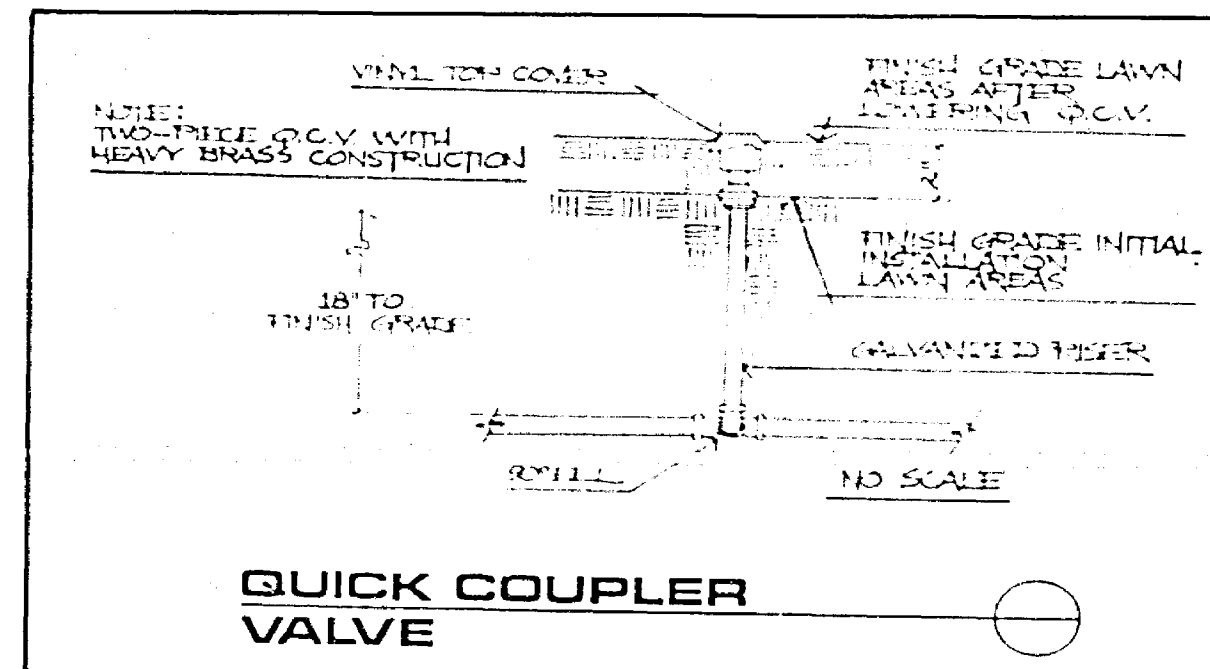
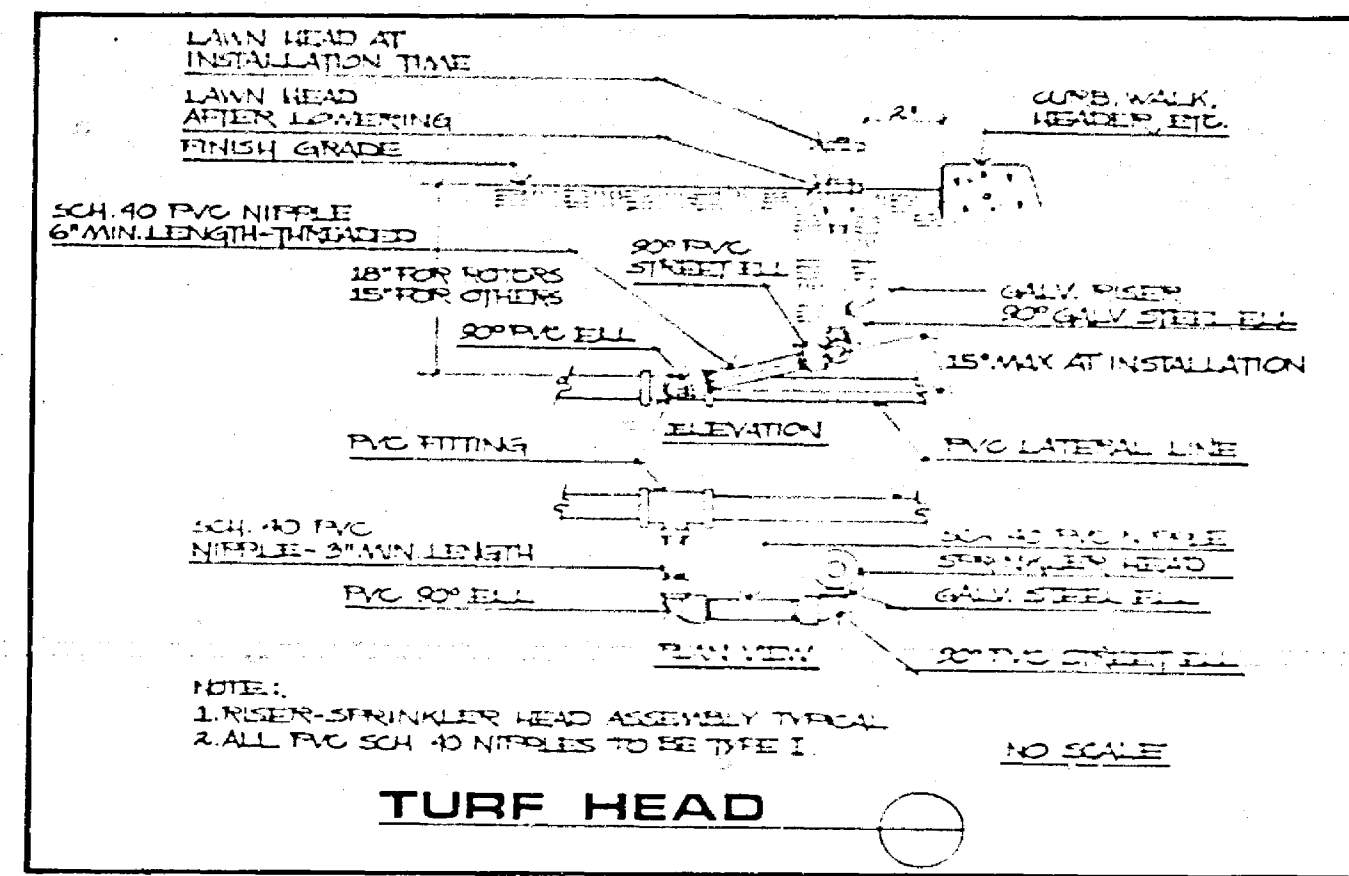
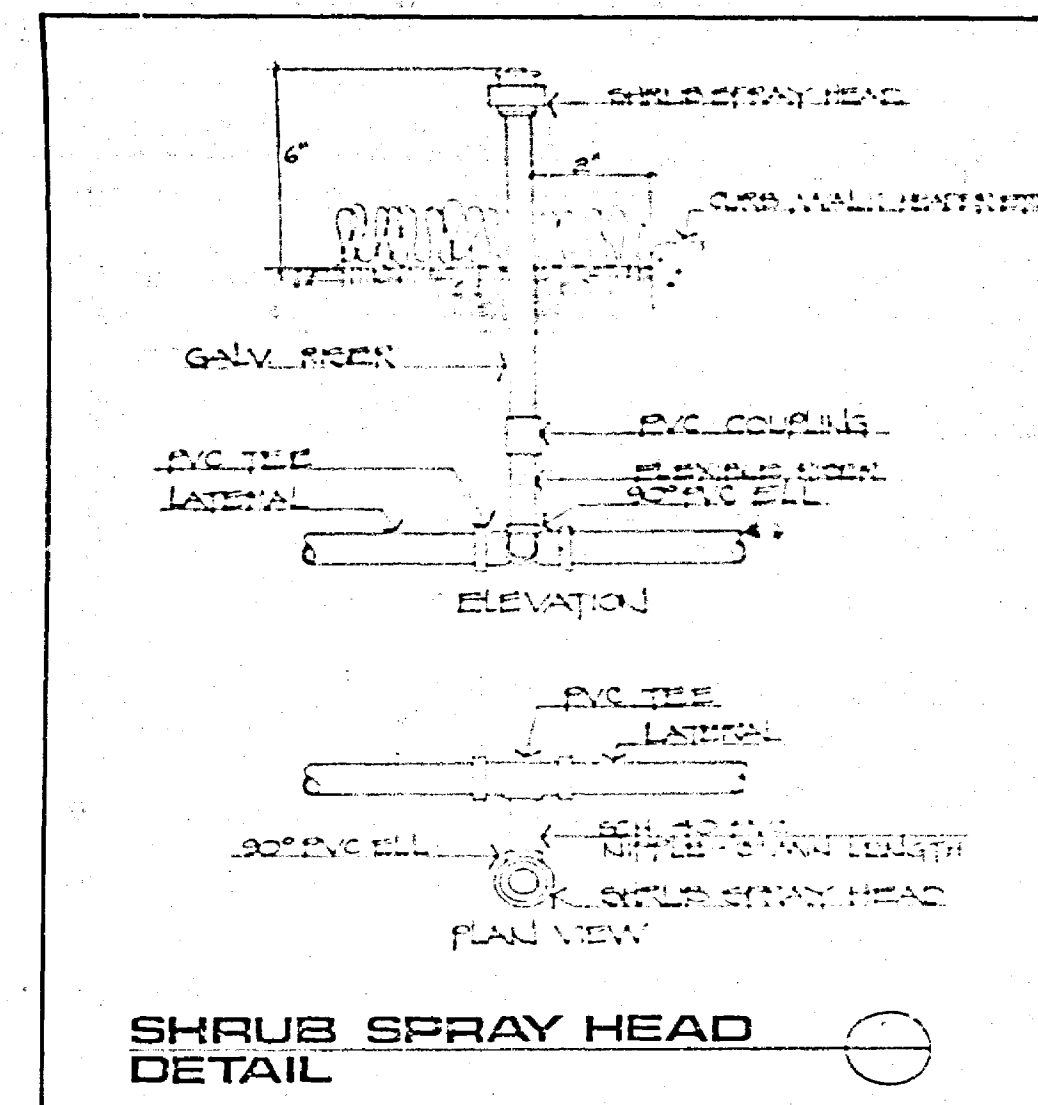
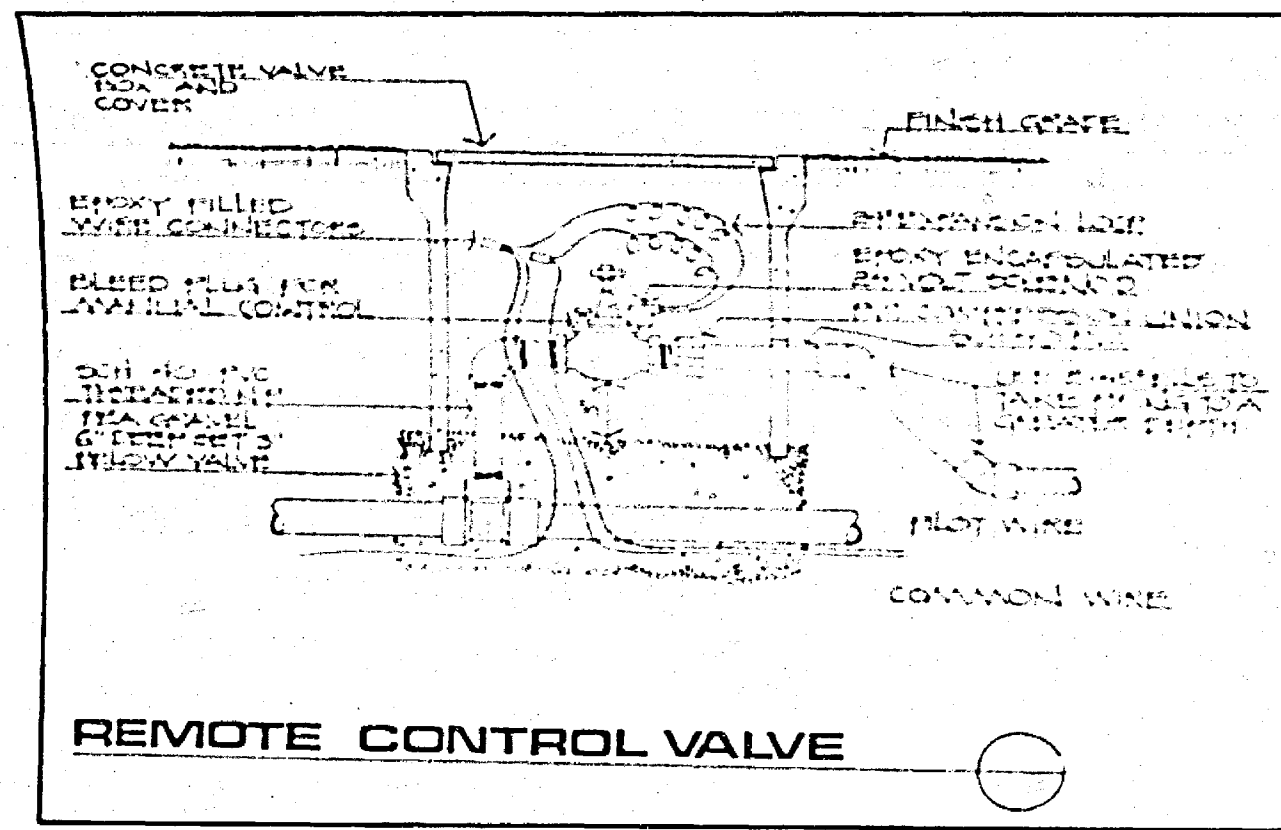

- GENERAL NOTES:**
1. THE CONTRACTOR SHALL CHECK WITH THE CITY'S UTILITIES DEPT. FOR ELECTRICAL SERVICE. THE CONTRACTOR SHALL INCLUDE ALL REQUIRED ELECTRICAL WORK IN THE CONTRACT PRICE. CONTROLLER & VALVE WIRE SIZE SHALL BE #10 FOR COMMON WIRE AND #14 FOR CONTROL WIRE. ALL ELECTRICAL WORK SHALL COMPLY WITH THE REQUIREMENTS OF THE LATEST PREVAILING CODES AND THE CALIFORNIA ELECTRICAL SAFETY ORDERS. ALL CONDUCTORS SHALL BE 600 V. INSULATED. CONDUIT SHALL COMPLY WITH THE REQUIREMENTS OF UNDERWRITERS LABORATORIES. FITTINGS SHALL BE GALVANIZED. ALL ABOVE GROUND ELECTRIC UNITS SHALL BE "RAIN TIGHT". CONTROL WIRES ARE TO BE PLACED AT A DEPTH OF 18". ALL WIRING SHALL BE IN CONDUIT WHERE IT GOES UNDER A.C. A 15 AMP. WEATHERPROOF THERMAL CIRCUIT BREAKER SHALL BE INSTALLED ON THE CONTROLLER TO BREAK AN OVERLOAD THAT MIGHT OCCUR, TO PREVENT DAMAGE TO WIRING & COMPONENTS.
  2. IN ALL PLANTING AREAS CULTIVATE THE SOIL TO A DEPTH OF 4". INCORPORATE THE FOLLOWING SOIL AMENDMENTS AT THE RATE OF: COMMERCIAL FERTILIZER 20 LBS. PER 1,000 SQ. FT. REDWOOD SHAVINGS (NITROGEN FORTIFIED) 2 CUBIC YARDS PER 1,000 SQ. FT. ALL AREAS WITHIN THE MEDIANS, EXCEPT WHERE THERE IS TEXTURED CONCRETE AND THE PLANTER AREAS SHALL BE TURF. THE SEED MIXTURE SHALL CONSIST OF 40% KENTUCKY BLUE, 20% NEWPORT KENTUCKY BLUE, 20% CREEPING RED FESCUE, 10% CHEWING'S FESCUE & 10% HIGHLAND COLONIAL BENTGRASS. SOW AT THE RATE OF 500/1000SF. PRIOR TO SEEDING APPLY AN ADDITIONAL 10 LBS. OF COMMERCIAL FERTILIZER PER 1,000 SQ. FT. AND CAKE INTO SOIL WITH SEED. AFTER SOWING, TOP DRESS LAWN AREAS WITH 1 CUBIC YARD OF REDWOOD SHAVINGS PER 2,000 SQ. FT. KEEP AREA CONTINUALLY MOIST UNTIL GERMINATION. IN ALL PLANTERS CULTIVATE SOIL AS INDICATED ABOVE. THE RAPHALEPIS INDICA "SNOW WHITE" SHRUBS SHALL HAVE A PIT PREPARATION THAT SHALL INCLUDE 60% NATURAL SOIL & 40% NITRO HUMUS. INCORPORATE 20-10-5 SLOW RELEASE 5 GRAM FERTILIZER TABLETS AT THE RATE OF 1 PER PLANT FOR THE AGAPANTHUS AFRICANUS & 2 PER PLANT FOR THE RAPHALEPIS INDICA "SNOW WHITE".
  3. ALL TREES SHALL BE 24" BOX SIZE.
  4. ALL LAGERSTROEMIA INDICA TREES SHALL BE OF RED (RUBRA) TYPE.

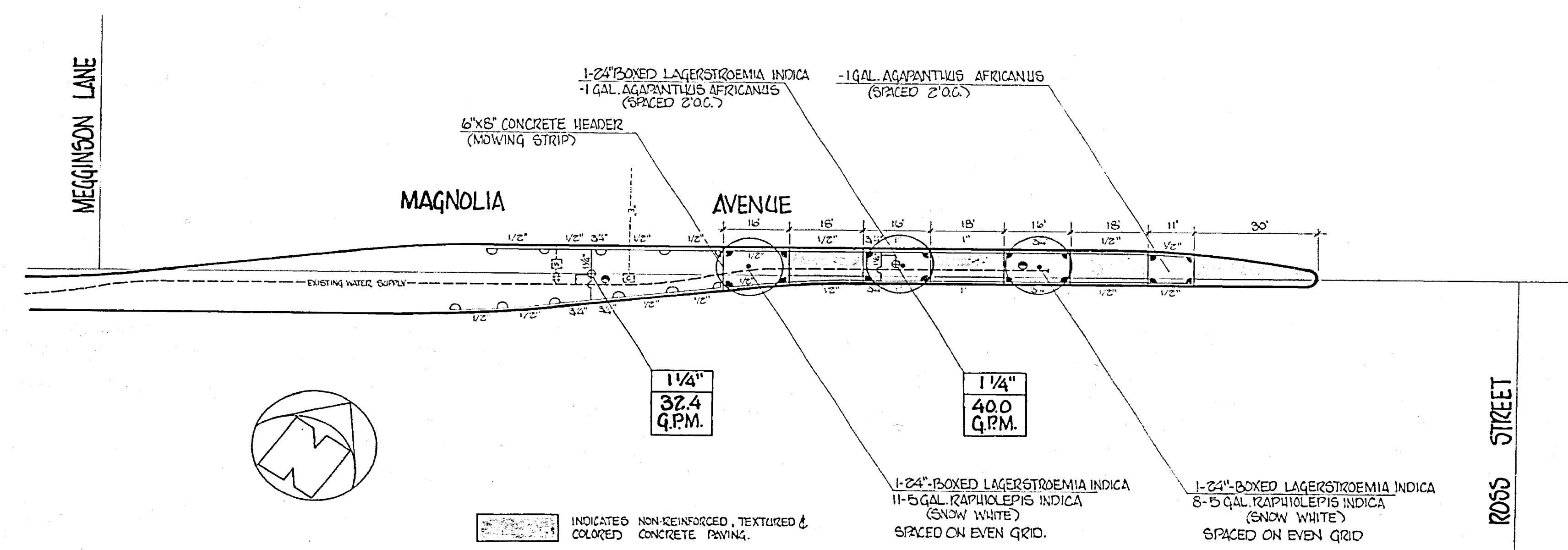

SPRINKLER LEGEND				
SYMBOL	DESCRIPTION	RAD.	G.P.M.	PRESS.
[Symbol]	EXISTING BACKFLOW PREVENTER			
[Symbol]	QUICK COUPLER VALVE WITH VINYL LOCKING COVER			
[Symbol]	STANDARD ADJUSTABLE SHRUB SPRAY QUARTER HEAD BRASS CONSTRUCTION.	12'	1.8	20
[Symbol]	OVERSIZE ADJUSTABLE POP-UP TURF HALF HEAD. BRASS CONSTRUCTION.	15'	3.0	30
[Symbol]	OVERSIZE ADJUSTABLE POP-UP TURF QUARTER HEAD. BRASS CONSTRUCTION.	15'	3.0	30
[Symbol]	NORMALLY CLOSED ELECTRIC CONTROL VALVE WITH FLOW CONTROL, ALLOWS FOR MANUAL CONTROL. BRASS CONSTRUCTION.			
[Symbol]	EXISTING ELECTRIC CONTROLLER			
[Symbol]	EXISTING WATER METER			
[Symbol]	CLASS 200 P.V.C. (SIZE AS NOTED ON PLAN)			
[Symbol]	SCHEDULE 40 P.V.C. (SIZE AS NOTED ON PLAN)			

**CITY OF RIVERSIDE PUBLIC WORKS DEPARTMENT**

**Magnolia at Ross LEFT TURN SLOT**

DESIGNED BY: [Signature] DRAWN BY: [Signature] CHECKED BY: [Signature]

DATE: 5/25/73

PROJECT NO. 70-515-240

**R-2084**

SHEET 2 OF 2

HORIZ. SCALE: 1" = 20' VERT. SCALE: 1" = 2'

