

RIVERSIDE CITY OF RIVERSIDE CALIFORNIA



PUBLIC WORKS DEPARTMENT VICTORIA AVENUE BIKEWAY FROM LA SIERRA AVE. TO VAN BUREN BLVD.

LENGTH OF PROJECT: 2600 L.F. = 0.49 Mi. = 0.79 Km.

EXISTING UNDERGROUND & TOPOGRAPHY LEGEND

EXISTING UNDERGROUND UTILITIES:

SANITARY SEWER	8" S	TELEPHONE CONDUIT	T
WATER LINE	6" W	ELECTRICAL CONDUIT	E
STORM DRAIN	24" S.D.	STREET LIGHTING	SL
GAS LINE	3" G	TRAFFIC SIGNAL	SG
IRRIGATION LINE	20" IRR	FIRE ALARM	F
ABANDONED UTILITY	6" (ABAND)		

EXISTING TOPOGRAPHY:

BLOCK WALL	TOP OF SLOPE
BOARD FENCE	TOE OF SLOPE
WIRE FENCE	DIRECTION OF FLOW
CHAIN LINK FENCE	
EXISTING BIKEWAY	

(S) SANITARY SEWER MH	(P) POLE & GUY ANCHOR	(PUSH) PEDESTRIAN PUSH BUTTON
(SC) SANITARY SEWER CLEANOUT	(E) ELECTRIC POLE	(RT) RAILROAD TRACKS
(SD) STORM DRAIN MH	(T) TELEPHONE POLE	(RS) RAILROAD SIGN
(I) IRRIGATION WEIR	(J) JOINT USE POLE	(RS) RAILROAD SIGNAL
(W) WATER MH	(P) PULL BOX	(S&T) STREET LIGHT & TRAFFIC SIGNAL ON MAST ARM
(G) GAS MH	(T) TRAFFIC SIGN	(S&T) STREET LIGHT (UPRIGHT)
(E) ELECTRIC MH	(M) PARKING METER	(S&T) STREET LIGHT
(E) TELEPHONE MH OR VAULT	(F) FIRE ALARM BOX	(S&T) TRAFFIC SIGNAL
(W) WATER METER	(S) STREET NAME SIGN	(S&T) TRAFFIC SIGNAL ON MAST ARM
(F) FINE HYDRANT	(G) GAS METER	(S&T) TRAFFIC SIGNAL CONTROLLER
(S) SPRINKLER HEAD	(M) MAIL BOX	(S&T) TRAFFIC SIGNAL PRESSURE DETECTOR
(V) VALVE	(F) FAUCET	(S&T) TRAFFIC SIGNAL LOOP DETECTOR
(A) AIR VALVE	(P) TELEPHONE RISER	
(A) AIR VENT	(W) WHEEL STOP	
	(A) A.C. BERM	(C) CITRUS TREE
	(S) STEEL POST	(D) DECIDUOUS TREE
	(W) WOOD POST	(P) PALM TREE
		(S) SHRUBBERY
		(T) TREE STUMP
		(E) EVERGREEN TREE

CONSTRUCTION LEGEND

CENTER LINE	---	TOP OF SLOPE	---
RIGHT-OF-WAY LINE	---	TOE OF SLOPE	---
SUBDIVISION LOT LINE	---	DIRECTION OF FLOW	---

1. CONSTRUCT STRUCTURAL SECTION PER THE FOLLOWING SCHEDULE: 2.5" A.C. EXCEPT AT DRIVEWAYS AND ACCESS POINTS 5" A.C. AT DRIVEWAYS AND ACCESS POINTS AS SHOWN ON PLAN OR AS DIRECTED BY THE INSPECTOR. COMPACT TOP 6" OF ALL SUBGRADE TO 90% RELATIVE COMPACTION. PROPOSED BIKEWAY - SEE DETAILS.
2. CONSTRUCT STRUCTURAL SECTION PER ACCESS DETAIL, SHEET 2. 'A' DISTANCE IS SHOWN ON PLAN.
3. REMOVE ENTIRE TREE. CLASS IS SHOWN ON PLAN. CLASS I OVER 18" TO 36" DIA. CLASS II OVER 36" DIA.
4. LOCATION OF NEW TREES. SEE SHEET 3.
5. INSTALL SIGN. TYPE IS SHOWN ON PLAN.

SPECIFIC CONSTRUCTION NOTES

1. NUMBERS ABOVE 100 IN A HEXAGON ON THE PLAN REFER TO THE RESPECTIVE STANDARD DRAWING AND SHALL BE CONSTRUCTED ACCORDINGLY, UNLESS MODIFICATIONS ARE NOTED ON THE PLAN OR COVER SHEET BELOW. ANY NUMBER SHOWN BELOW THE STANDARD DRAWING NUMBER INDICATES THE SPECIFIC ALTERNATE TO BE CONSTRUCTED.
2. UTILITY POLE TO BE RELOCATED BY OTHERS.

GENERAL CONSTRUCTION NOTES

1. THE COMPLETED BIKEWAY SHALL HAVE A NEAT, SMOOTH SURFACE AND CARE SHALL BE EXERCISED TO AVOID CREATING DRAINAGE POCKETS.
2. REGRADE ALL DRIVEWAYS AND GROVE ROADS ADJACENT TO THE BIKEWAY AS NECESSARY TO RESTORE THEM TO THEIR ORIGINAL DRIVING CONDITION.
3. THE CONTRACTOR SHALL PLACE FENCES, MAILBOXES AND OTHER SALVAGED MATERIALS ON THE ADJACENT OWNERS PROPERTY.
4. TRANSITION NEW CONSTRUCTION TO MEET EXISTING FACILITIES AS DIRECTED BY THE INSPECTOR, EXCEPT WHERE SHOWN OTHERWISE ON THE PLAN.

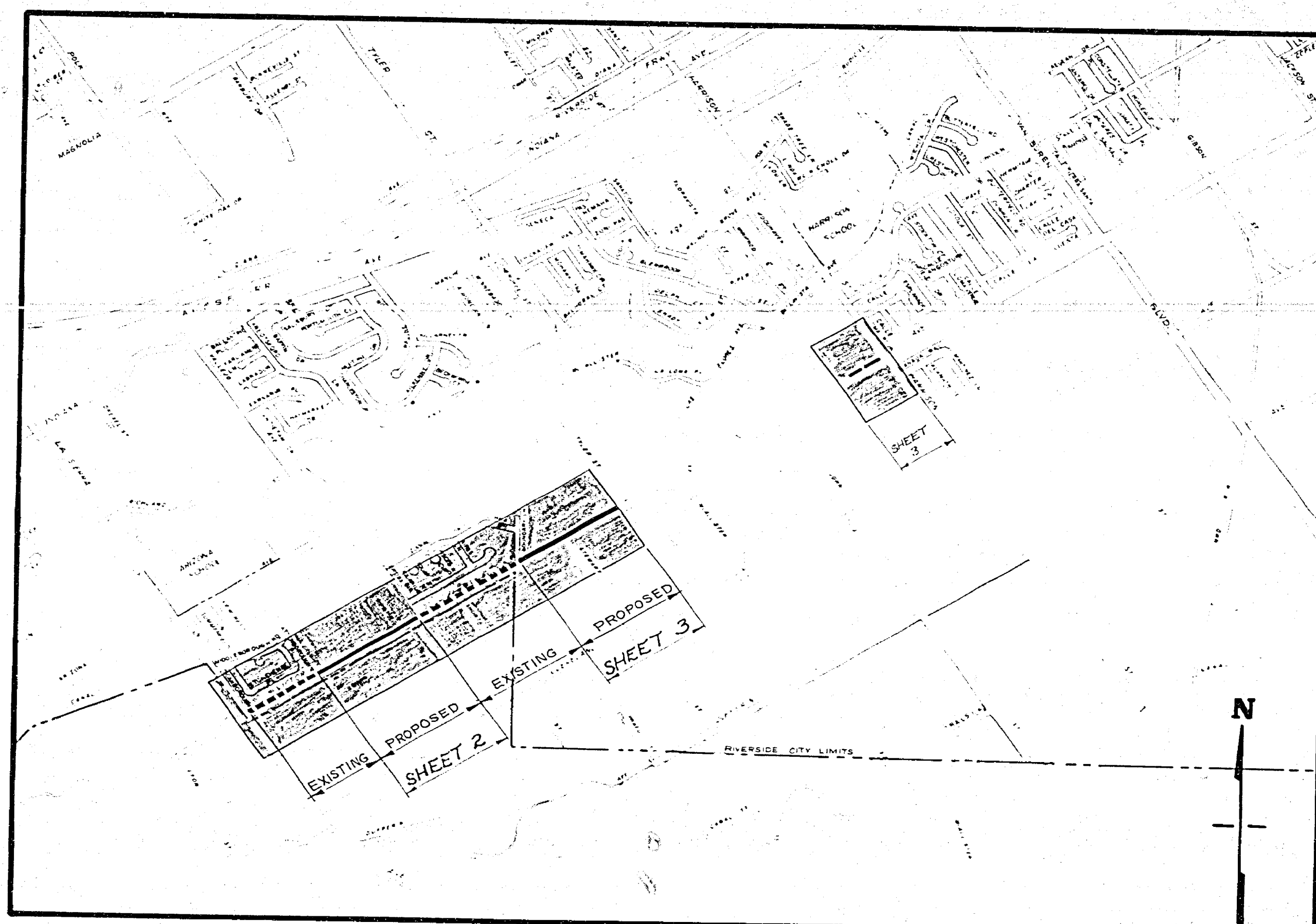

PROJECT LOCATION PLAN

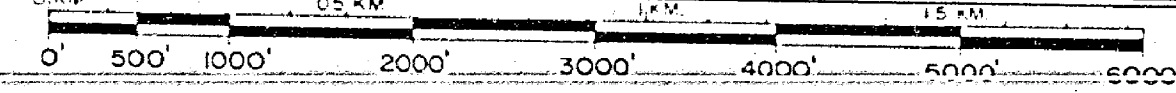

SCALE 1" = 1000'

-CAUTION-
PACIFIC TELEPHONE
CABLES UNDERGROUND
BEFORE EXCAVATING
CALL COLLECT

After Hours
7:30 A.M. to 5 P.M. & Holidays

Orange County	714-633-0811	714-527-6616
Riverside County	714-684-0031	714-527-6606
Inyo County	714-684-0093	714-527-6606
San Bernardino County	714-684-0071	714-527-6606
Los Angeles County	213-621-3111	24 HOUR SERVICE
Ventura County	831-621-3111	
San Diego County	714-736-0535	714-232-0277

FOR FREE CABLE LOCATING SERVICE

CITY OF RIVERSIDE PUBLIC WORKS DEPARTMENT		AS BUILT - 2/16/80 - RM VICTORIA AVE. BIKEWAY FROM LA SIERRA AVENUE TO VAN BUREN BLVD (PORTION) 800' NORTHEASTERLY OF LA SIERRA AVENUE TO CROSS ST., BOUNDARY LANE TO TYLER ST.	INCORPORATED S.C. ACCOUNT No. 30 575-247-04 DRAWING NUMBER R-2095 SHEET 1 OF 3
APPROVED BY: PRINCIPAL ENGINEER: [Signature] PARK DEPARTMENT: [Signature] TRAFFIC DIVISION: [Signature] CHIEF P.W. ENGINEER: [Signature]	APPROVED BY: PUBLIC WORKS DIRECTOR: [Signature] DATE: 2/16/80	DESIGNED BY: [Signature]	DRAWN BY: [Signature]

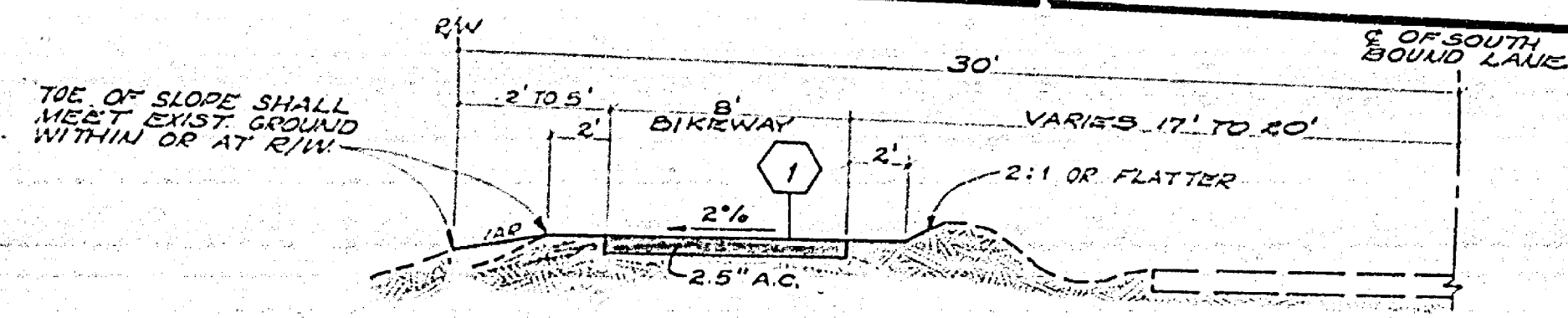

TYPICAL SECTION
N.T.S.

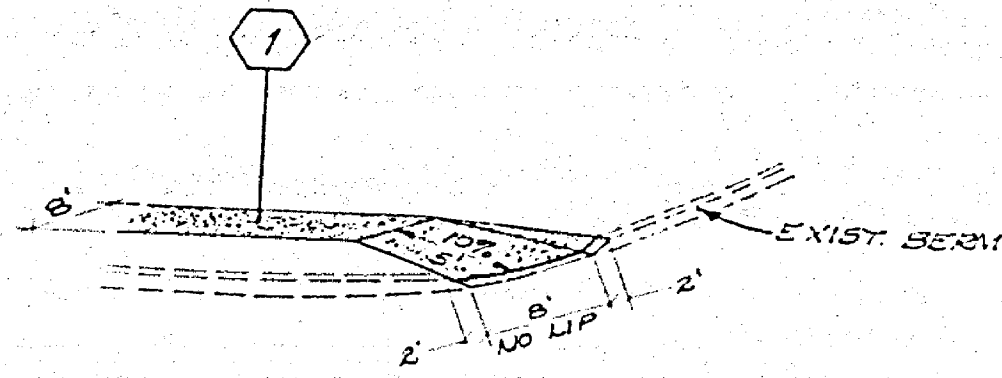

BERM DEPRESSION DETAIL
N.T.S.

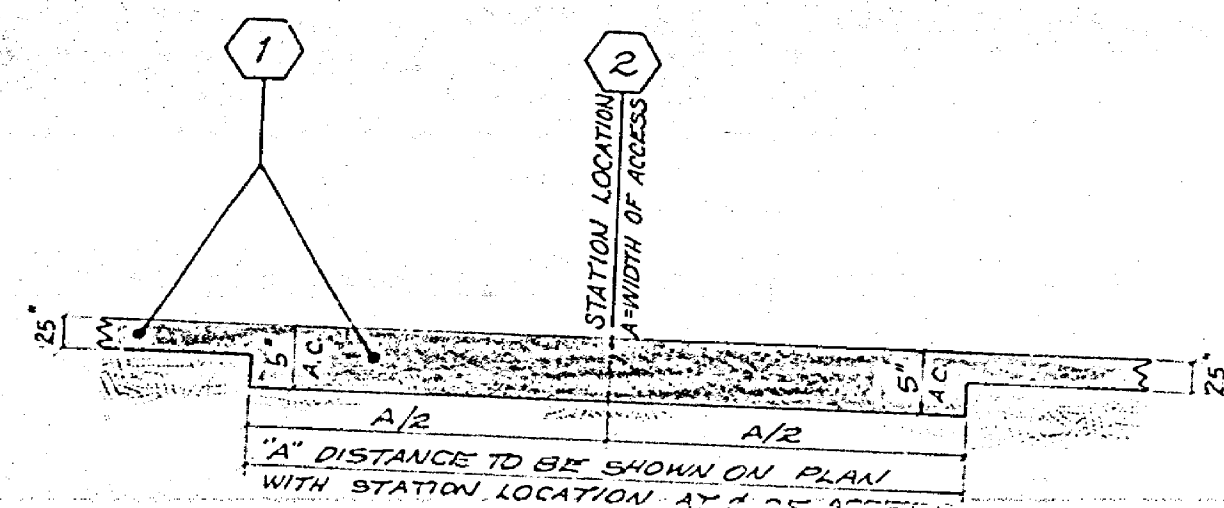

ACCESS DETAIL
SCALE: H. 1" = 5' V. 1" = 1'

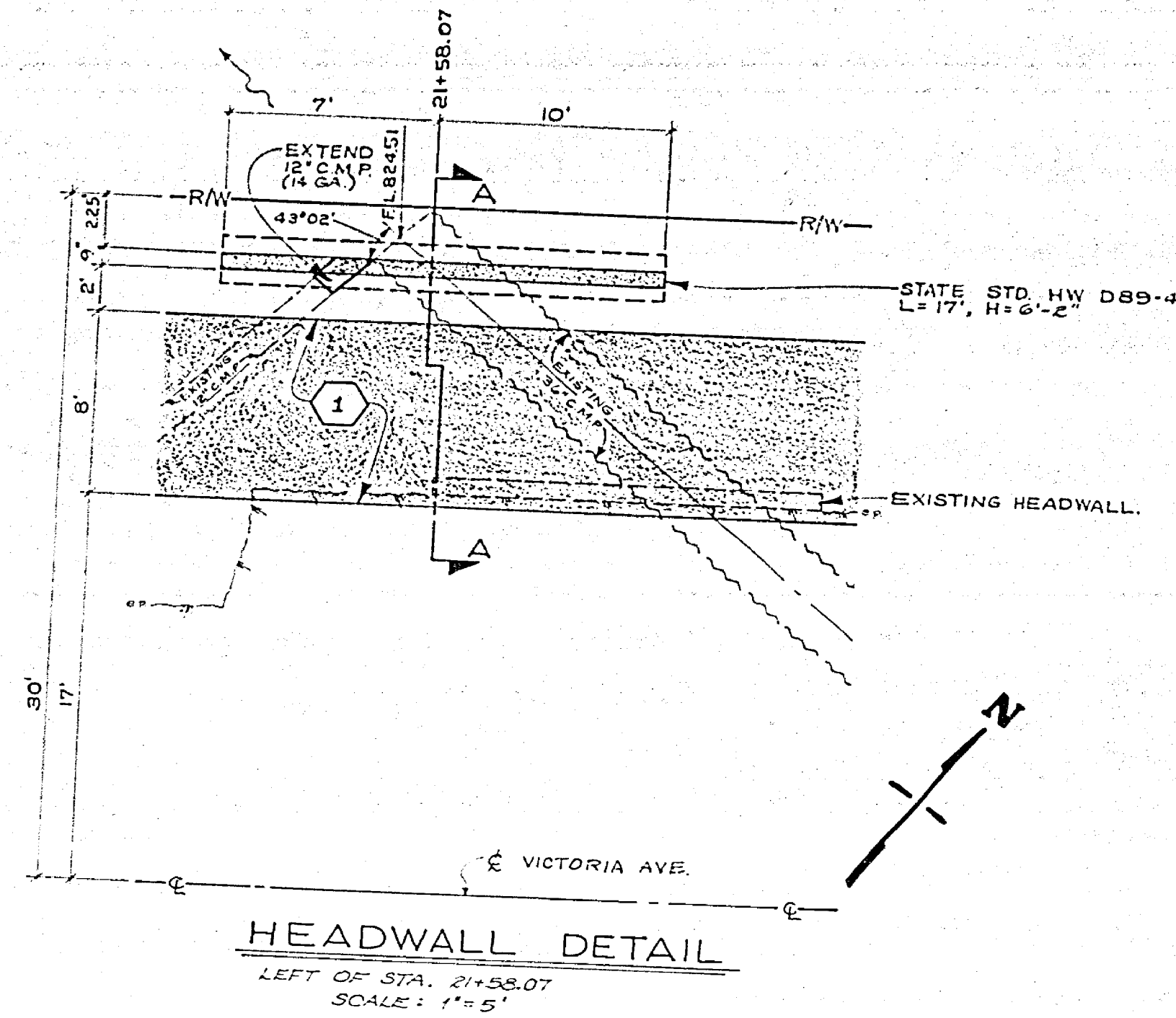

HEADWALL DETAIL
LEFT OF STA. 21+58.07
SCALE: 1" = 5'

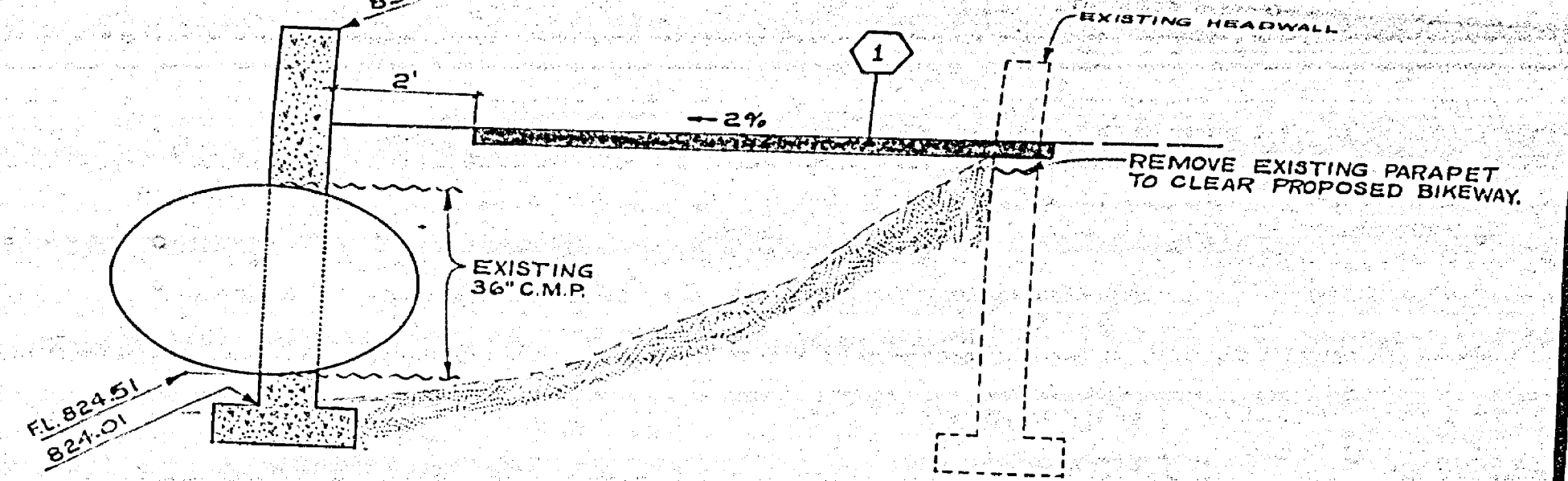

SECTION A-A
SCALE 1" = 2'

FB - 1011/41
ELEV. - 844.18
T.B.M. - 20' QS NPT @ STA. 2+6+00
REG. C.R.F.B. 1012/23

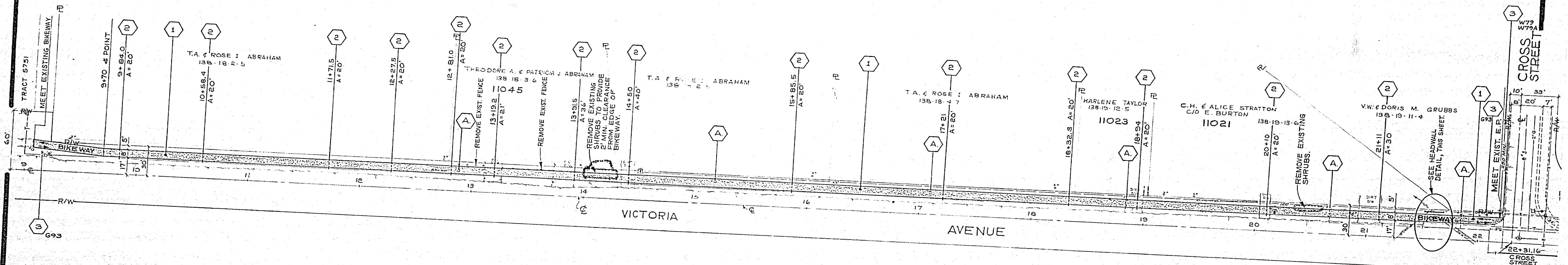

VICTORIA AVENUE
SCALE 1" = 40'

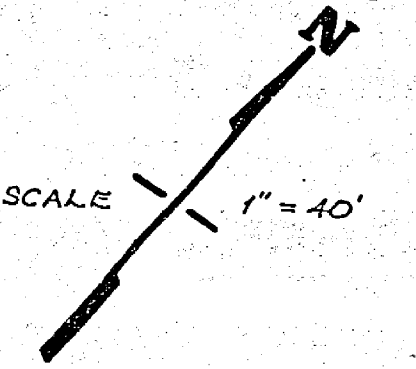

CAUTION
PACIFIC TELEPHONE
CABLES UNDERGROUND
BEFORE EXCAVATING
CALL COLLECT:
After Hours
7:30 A.M. to 5 P.M. & Holidays
Orange County 714-632-7511 714-547-6638
Riverside County 714-684-0071 714-547-6638
Irvine County 714-684-0071 714-547-6638
San Bernardino County 714-684-0071 714-547-6638
Los Angeles County 213-621-3111 714-547-6638
Victoria County 213-621-3111 714-547-6638
San Diego County 619-438-0999 714-232-0327
FOR FREE CABLE LOCATING SERVICE

CITY OF RIVERSIDE PUBLIC WORKS DEPARTMENT			
APPROVED BY	DATE	APPROVED BY	DATE
PRINCIPAL ENGINEER	7/26/19	PUBLIC WORKS DIRECTOR	7/26/19
DESIGNED BY	DRAWN BY	CHECKED BY	
10/11	10/11	10/11	

VICTORIA AVE. BIKEWAY
FROM LA SIERRA AVENUE
TO VAN BUREN BLVD.(PORTION)
900' NORTHEASTERLY OF LA SIERRA AVENUE
TO CROSS ST., BOUNDARY LANE TO TYLER ST.
SCALE AS SHOWN

ACCOUNT NO. 30575-247-02
R-2095
SHEET 2 OF 3

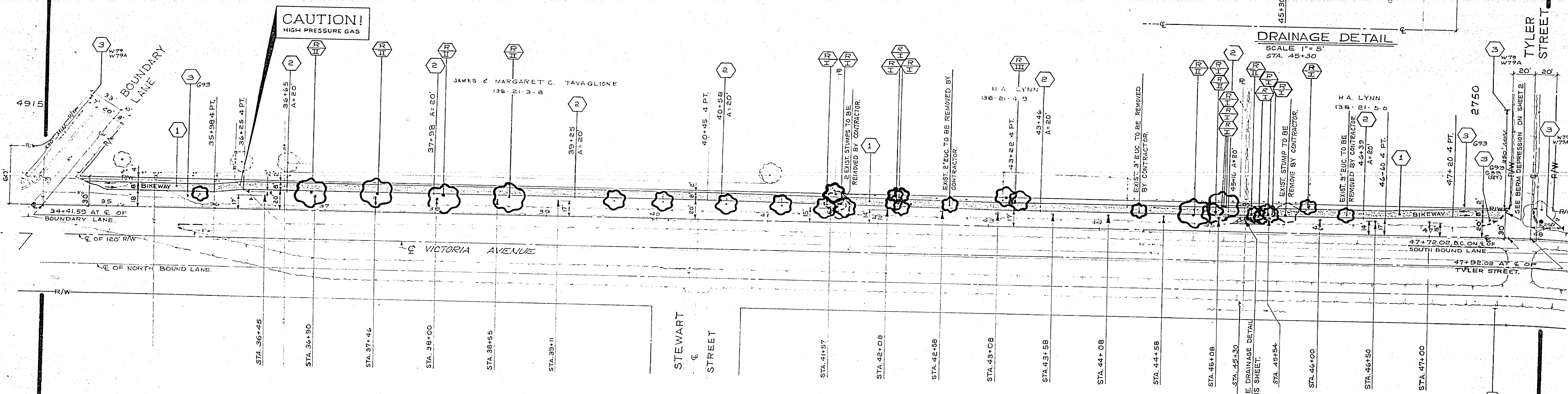
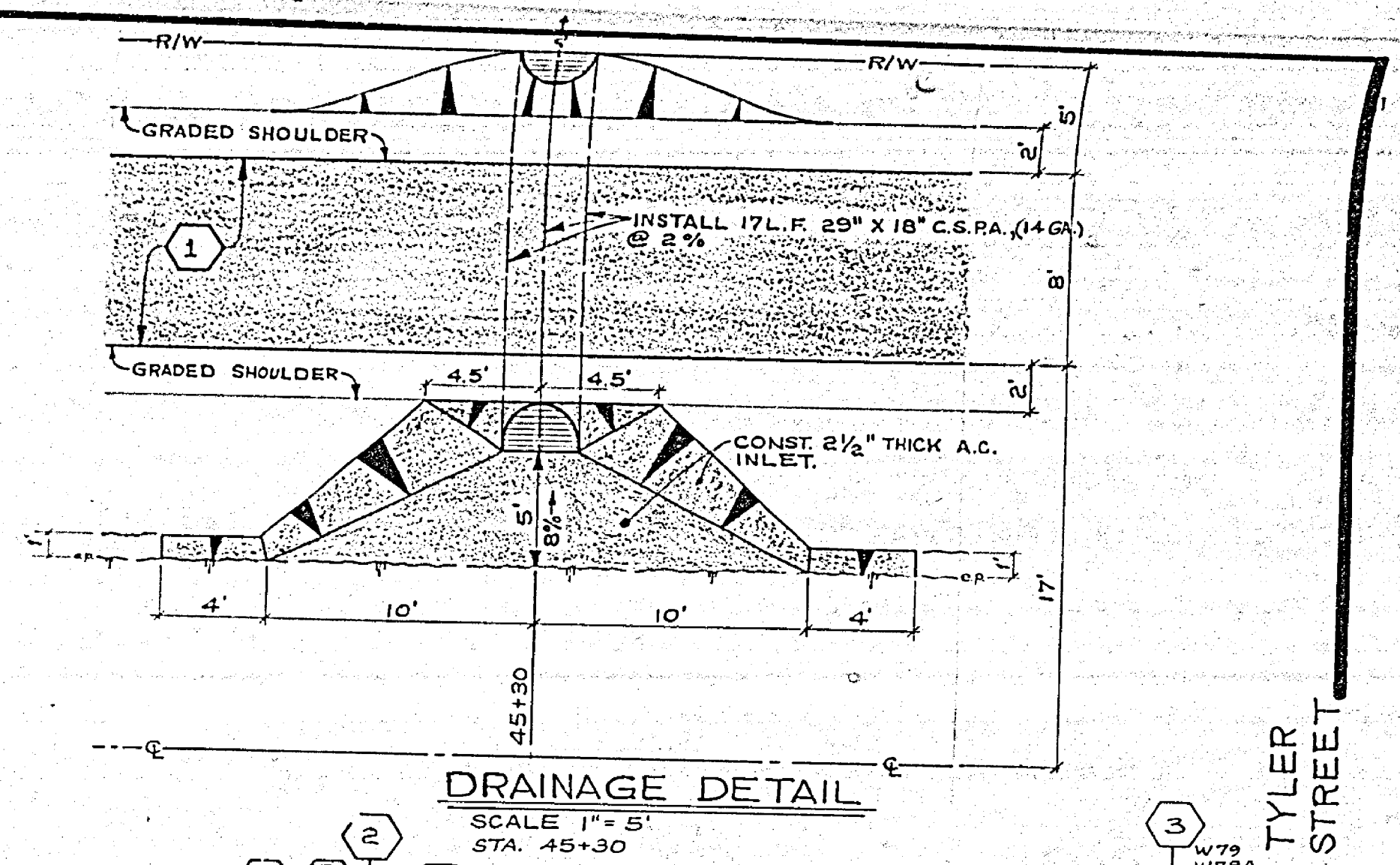
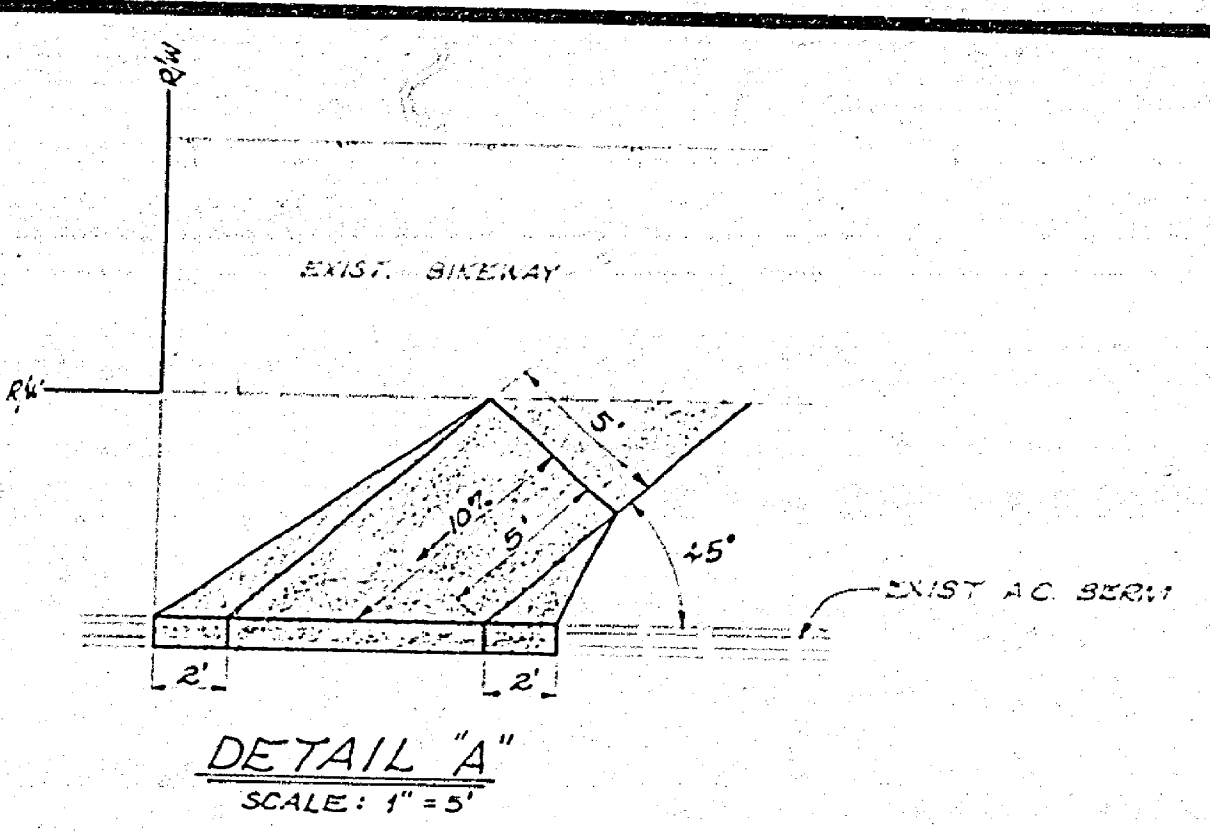
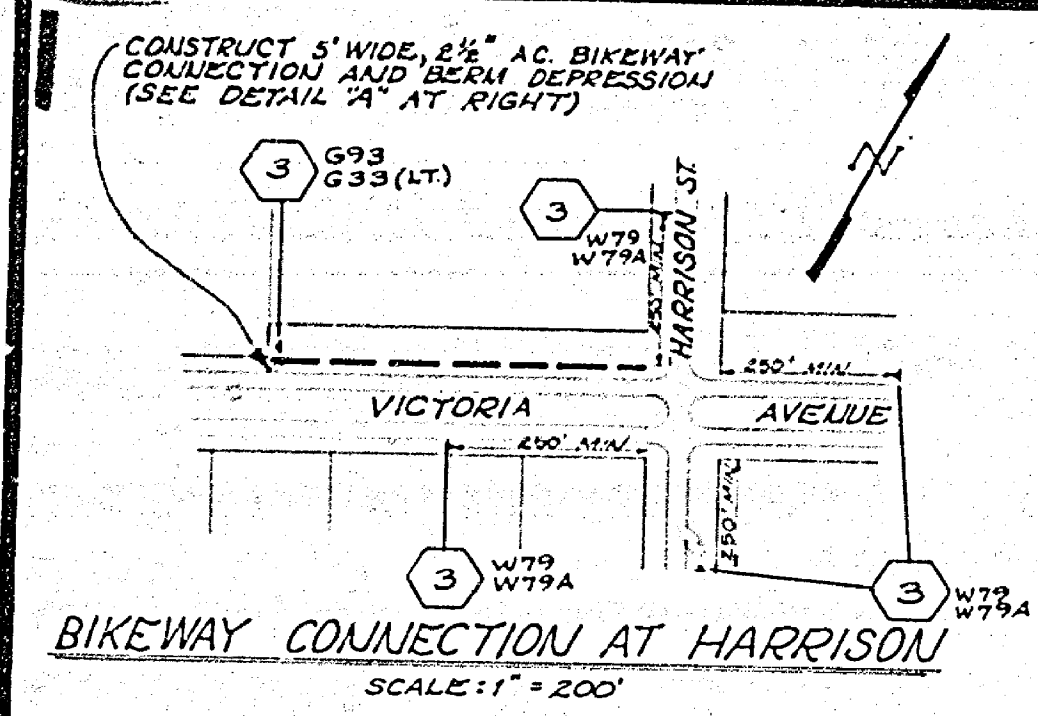

LEGEND
 INDICATES PROPOSED LOCATION OF REPLACEMENT ISGALLON EUCALYPTUS CITRIODORA TREE.

F.B. - 101/41
 ELEV. - 844.18
 T.B.M. - 22' 1/2" U & T @ STA. 246+00
 PER C.R.F.B. 1012/23

-CAUTION-
 PACIFIC TELEPHONE CABLES UNDERGROUND BEFORE EXCAVATING.
 CALL COLLECT:
 7:30 A.M. to 5 P.M. & Holidays
 Orange County 714-633-0811 714-547-6636
 Riverside County 714-684-0071 714-547-6636
 Inyo County 714-864-0071 714-547-6636
 San Bernardino County 714-684-0071 714-547-6636
 Los Angeles County 213-621-3111 24 HOUR SERVICE
 Ventura County 213-621-3111
 San Diego County 714-298-2955 714-232-0027
 FOR FREE CABLE LOCATING SERVICE

CITY OF RIVERSIDE PUBLIC WORKS DEPARTMENT		VICTORIA AVE. BIKEWAY FROM LA SIERRA AVENUE TO VAN BUREN BLVD.(PORTION) 300' NORTHEASTERLY OF LA SIERRA AVENUE TO CROSS ST., BOUNDARY LANE TO TYLER ST.		R-2095 SHEET 3 OF 3
APPROVED BY: [Signature] DATE: 2/26/22	APPROVED BY: [Signature] DATE: 2/26/22	DESIGNED BY: [Signature] DRAWN BY: [Signature] CHECKED BY: [Signature]	AS BUILT - 2/6/20 - R/W	ACCOUNT NO. 30575-247-04

