

860 LT.

860 E

860 AT.

850

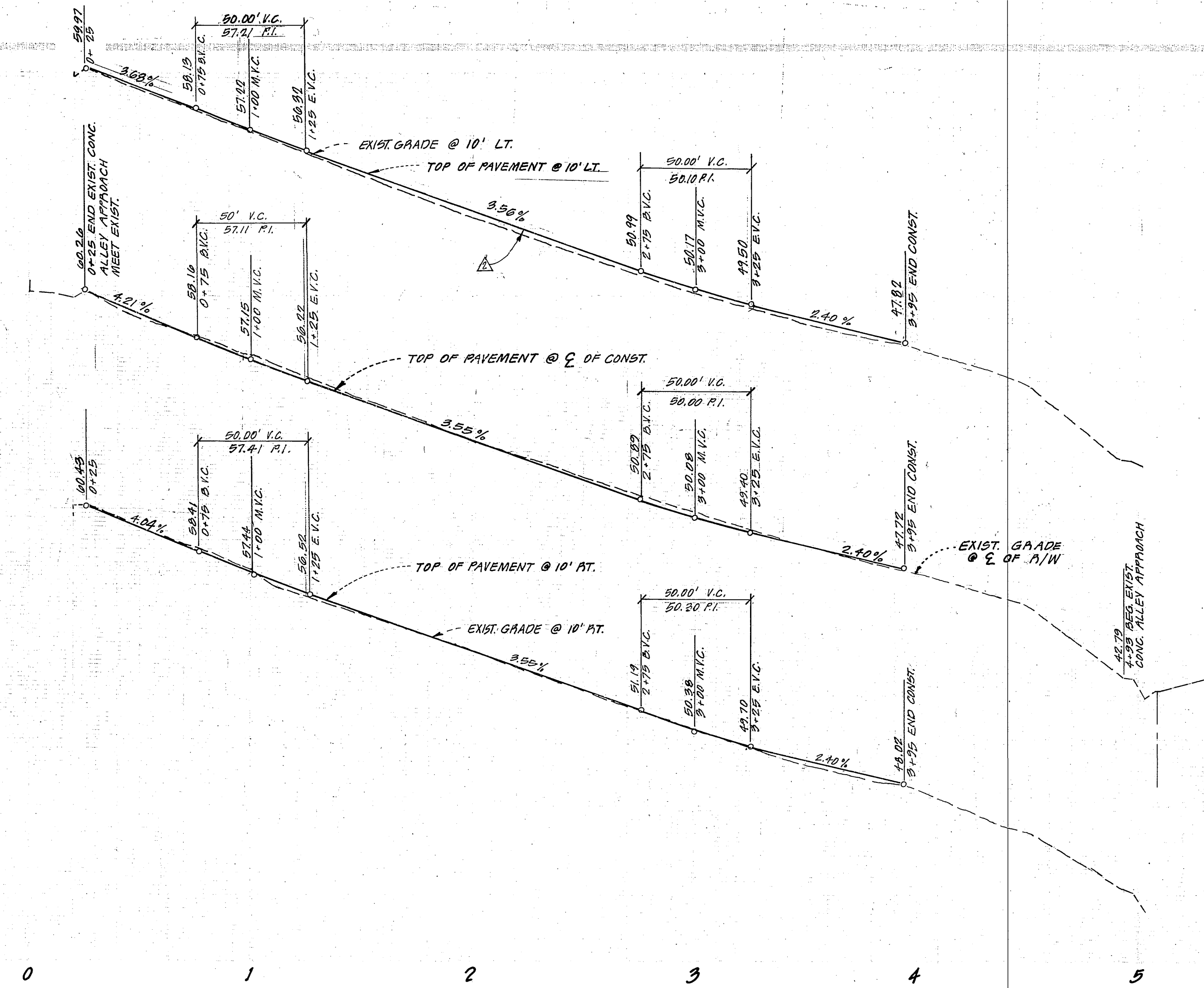

GENERAL NOTES:

1. THE PRIVATE ENGINEER SIGNING THESE PLANS IS RESPONSIBLE FOR THE ACCURACY AND ACCEPTABILITY OF THE WORK HEREON. IN THE EVENT OF DEFICIENCIES ARISING DURING CONSTRUCTION, THE PRIVATE ENGINEER, SIGNING THESE PLANS SHALL BE RESPONSIBLE FOR DETERMINING AN ACCEPTABLE SOLUTION AND REVISING THE PLANS FOR APPROVAL BY THE CITY.
2. CONSTRUCTION SHALL BE IN ACCORDANCE WITH THE STANDARD SPECIFICATIONS FOR PUBLIC WORKS CONSTRUCTION 1979 EDITION, AND CITY OF RIVERSIDE STANDARD DRAWINGS.
3. IT SHALL BE THE RESPONSIBILITY OF THE CONTRACTOR TO CLEAR THE RIGHT OF WAY IN ACCORDANCE WITH THE PROVISIONS OF LAW AS IT AFFECTS EACH UTILITY INCLUDING IRRIGATION LINES AND APPURTENANCES AND AT NO COST TO THE CITY.
4. ALL FLAGGED ELEVATIONS SHALL BE STAKED IN THE FIELD BY THE PRIVATE ENGINEER.
5. THE SEWER CONTRACTOR SHALL ADJUST MANHOLES TO FINAL GRADE AFTER PAVING IS COMPLETED.

CONSTRUCTION NOTES

- (10) CONST. ALLEY (TYPE 2) PER CITY STD. NO. 110
- (1) CONST. 2 1/2" A.C. PAVED PER CITY STD. NO. 100 OVER 4" A.C. OVER COMPACTED NATIVE SOIL SR. 1053
- (2) INSTALL 2" x 4" REDWOOD HEADER.
- (3) CONST. DRIVEWAY APPROACH PER CITY STD. NO. 202
- (5) CONST. 20" x 2" x 2 1/2" THICK A.G. SWALE

RUBIDOUX HEIGHTS

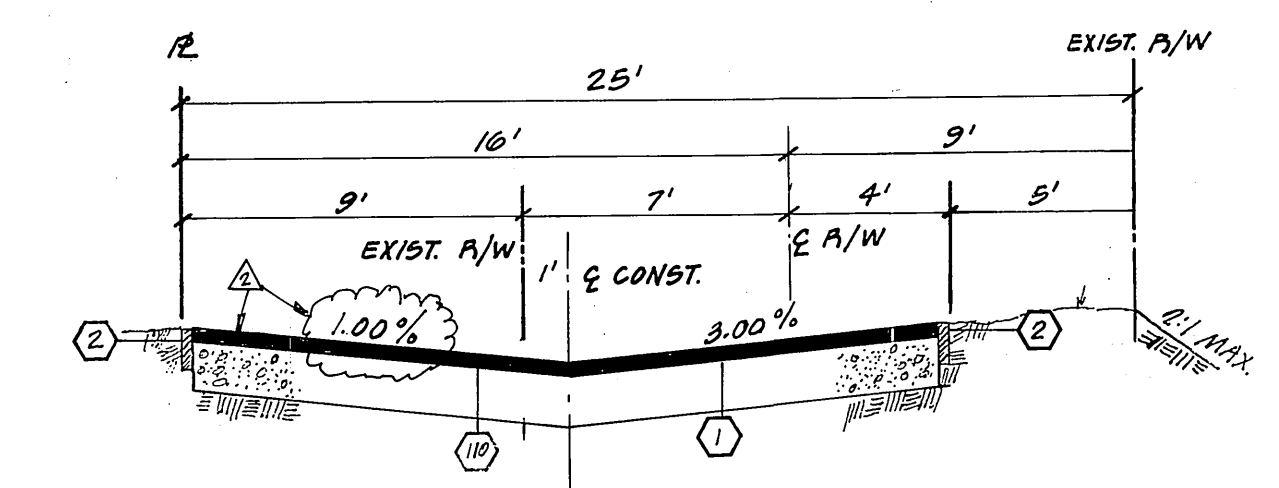
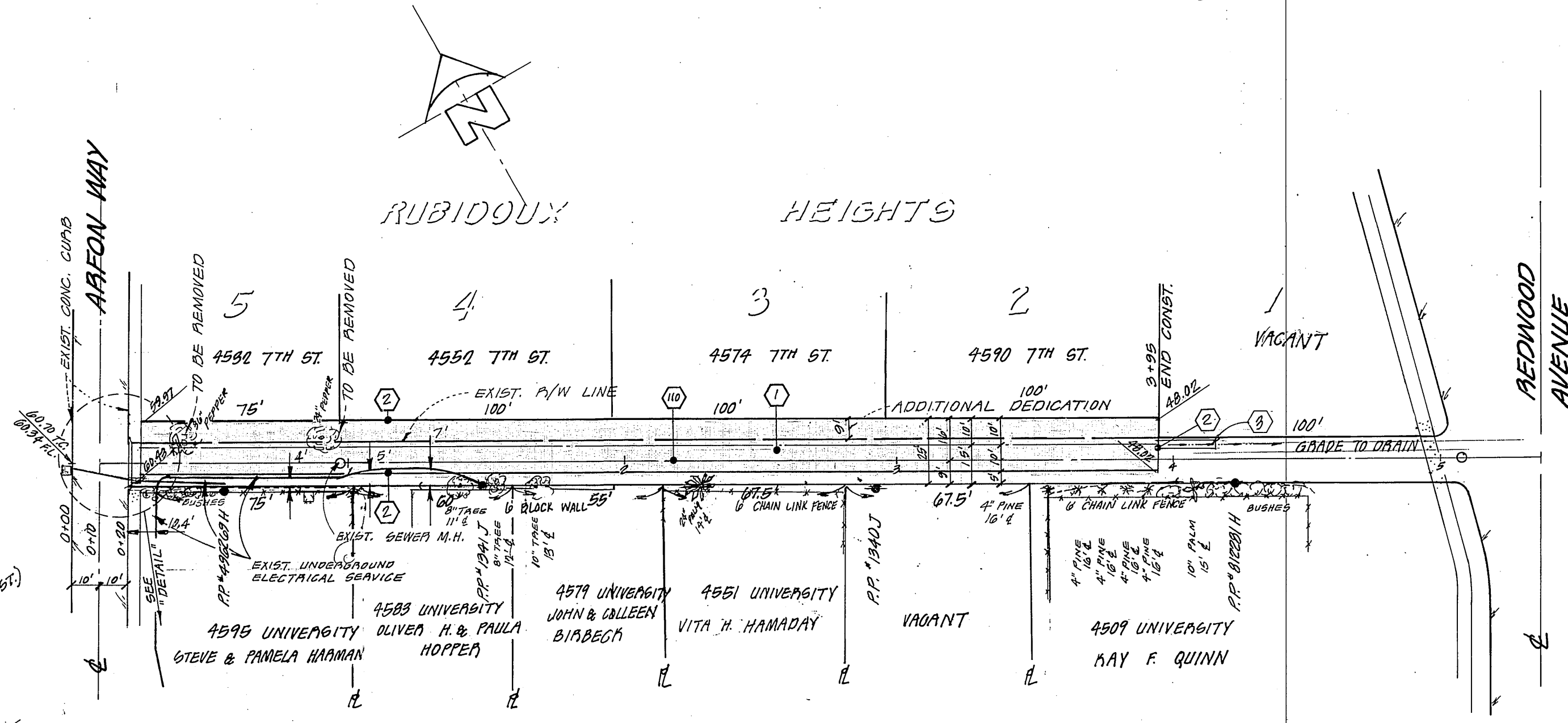

TYPICAL ALLEY SECTION

NOT DRAWN TO SCALE  
T.I. = 5

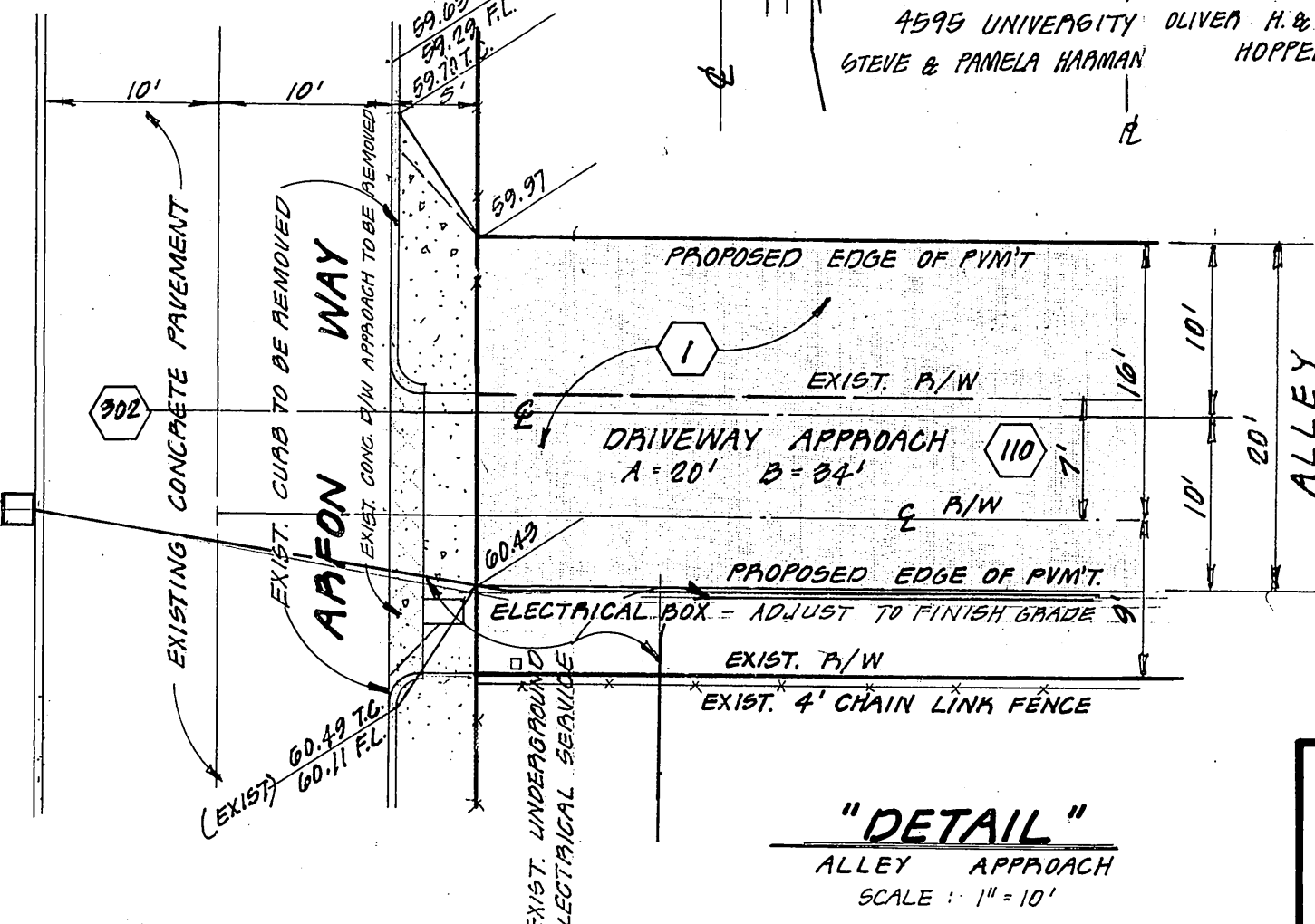

"DETAIL"  
ALLEY APPROACH  
SCALE: 1" = 10'

PUBLIC UTILITIES DEPARTMENT  
ELECTRIC

APPROVED BY: *[Signature]* 9-18-78  
FOR CHIEF UTILITIES ENGR. DATE

REVISIONS:  
 1. REVISED PAVING SECTION FROM 3 1/4" TO 1 1/2" FROM 10/23/80  
 2. CHANGED SECTION ON ALLEY FROM 3 1/4" TO 1 1/2" FROM 10/23/80

DATE: 9/14/80

W. J. MCKEEVER, INC.  
 CIVIL ENGINEERING  
 3504 CENTRAL AVENUE RIVERSIDE CALIFORNIA

APPROVED BY	BY	DATE
OFFICE ENGINEER	<i>[Signature]</i>	9-18-78
PAVING DEPARTMENT	<i>[Signature]</i>	SEP 13 1978
TRAFFIC DIVISION	<i>[Signature]</i>	9-18-78
ASSISTANT CITY ENGINEER	<i>[Signature]</i>	9-18-78
PLANNING DEPARTMENT	<i>[Signature]</i>	9-18-78

CITY OF RIVERSIDE CALIFORNIA  
DEPARTMENT OF PUBLIC WORKS

SCALE: HORIZ. 1" = 40'  
VERT. 1" = 4'

SEARCH MARK: CITY OF RIVERSIDE 10-6  
FOUND 19496 DISC STAMPED (10-6)  
AT THE INTERSECTION OF 2<sup>ND</sup> PINE ST. AND 6<sup>TH</sup> PALM AVE. RD. 795142  
ELEVATION 772.820

STREET PLAN AND PROFILE  
ALLEY  
BETWEEN ARFON WAY AND REDWOOD AVENUE

BUILDING PERMIT FOR 4532, 4552, 4574 & 4590  
7<sup>TH</sup> STREET

Indexed RKE  
SHEET 1  
OF 1 SHEETS  
A-2236