

**CONSTRUCTION NOTES:**

- 1) CONSTRUCT CURB AND GUTTER PER CITY OF RIVERSIDE STANDARD DRAWING NO. 200, TYPE I, WITH 6" CURB FACE.
- 2) CONSTRUCT SIDEWALK PER CITY OF RIVERSIDE STANDARD DRAWING NO. 325, WITH TREE WELLS AS DETAILED ON SHT. 2.
- 3) PLACE 3" OF A.C. PAVING OVER 8" D.G. BASE AS DETERMINED BY SOILS REPORT 1081, R-VALUE = 34.
- 4) CONSTRUCT CROSS-GUTTER PER CITY OF RIVERSIDE STANDARD DRAWING NO. 220.
- 5) CONSTRUCT WHEELCHAIR RAMP PER CITY OF RIVERSIDE STANDARD DRAWING NO. 304.
- 6) CONSTRUCT CURB AND GUTTER PER CITY OF RIVERSIDE STANDARD DRAWING NO. 200, TYPE I, WITH 6" CURB FACE.
- 7) CONSTRUCT VARIABLE OVERLAY PAVING PER PLANS AND TYPICAL SECTIONS.
- 8) REMOVE AND REPLACE EXISTING PAVEMENT PER PLANS AND TYPICAL SECTIONS.
- 9) REMOVE EXISTING CURB AND GUTTER AS INDICATED ON PLANS.
- 10) ADJUST EXISTING SEWER MANHOLE TO PROPOSED GRADE.
- 11) CONSTRUCT DRIVEWAY APPROACHES PER STD. DWS. NO. 302, "A" & "B" DIMENSIONS AS NOTED ON PLAN.

**QUANTITY ESTIMATE:**

QUANTITIES SHOWN HEREON ARE PROVIDED TO INDICATE THE SCOPE OF WORK AND FOR THE PREPARATION OF BOND ESTIMATES. QUANTITIES SHALL BE VERIFIED BY THE CONTRACTOR PRIOR TO BID SUBMITTAL.

- 1) CURB AND GUTTER (6" CURB FACE)..... 604 ± L.F.
- 2) SIDEWALK..... 9,961 ± S.F.
- 3) A.C. PAVING..... 81,157 ± S.F.
- 4) D.G. BASE..... 81,157 ± S.F.
- 5) CROSS-GUTTER..... 142 ± S.F.
- 6) WHEELCHAIR RAMPS..... 7 EA.
- 7) CURB AND GUTTER (6" CURB FACE)..... 604 ± L.F.
- 8) VARIABLE OVERLAY..... 80 TONS ± 12,500 S.F.
- 9) REMOVE EXISTING A.C. PAVEMENT..... 18,145 ± S.F.
- 10) ADJUST SEWER MANHOLE TO GRADE..... 4 EA.
- 11) REMOVE OR RELOCATE EXISTING TREES..... 34 EA.
- 12) CLEAR RIGHT-OF-WAY..... LUMP SUM
- 13) 10 GALLON WASHINGTONIA ROBUSTA..... 3 EA.
- 14) 10 GALLON WASHINGTONIA FILIFERA..... 5 EA.
- 15) CURB AND GUTTER (VARIABLE CURB FACE)..... 110 ± L.F.
- 16) DRIVEWAY APPROACH..... 504 ± S.F.
- 17) TREE WELLS..... 35 EA.

STA.	A%	B%	C%	STA.	A%	B%	C%
0+50	2.50%	1.50%	0.90%	3+00	5.00%	1.50%	—
0+75	4.67%	1.60%	0.90%	3+50	4.67%	1.50%	—
1+00	4.60%	1.50%	0.60%	4+00	3.67%	1.50%	—
1+80	4.50%	1.50%	LEVEL	4+25	2.50%	1.50%	—
2+00	4.80%	1.50%	—	4+50	2.67%	1.50%	—
2+50	4.83%	1.50%	—				

**INDEX**

- SHEET NO. 1 ..... TITLE SHEET
- SHEET NO. 2 ..... INDEX MAP
- SHEET NO. 3 ..... HOWARD AVENUE
- SHEET NO. 4 ..... HOWARD AVENUE
- SHEET NO. 5 ..... DENTON STREET
- SHEET NO. 6 ..... COMMERCE AVENUE

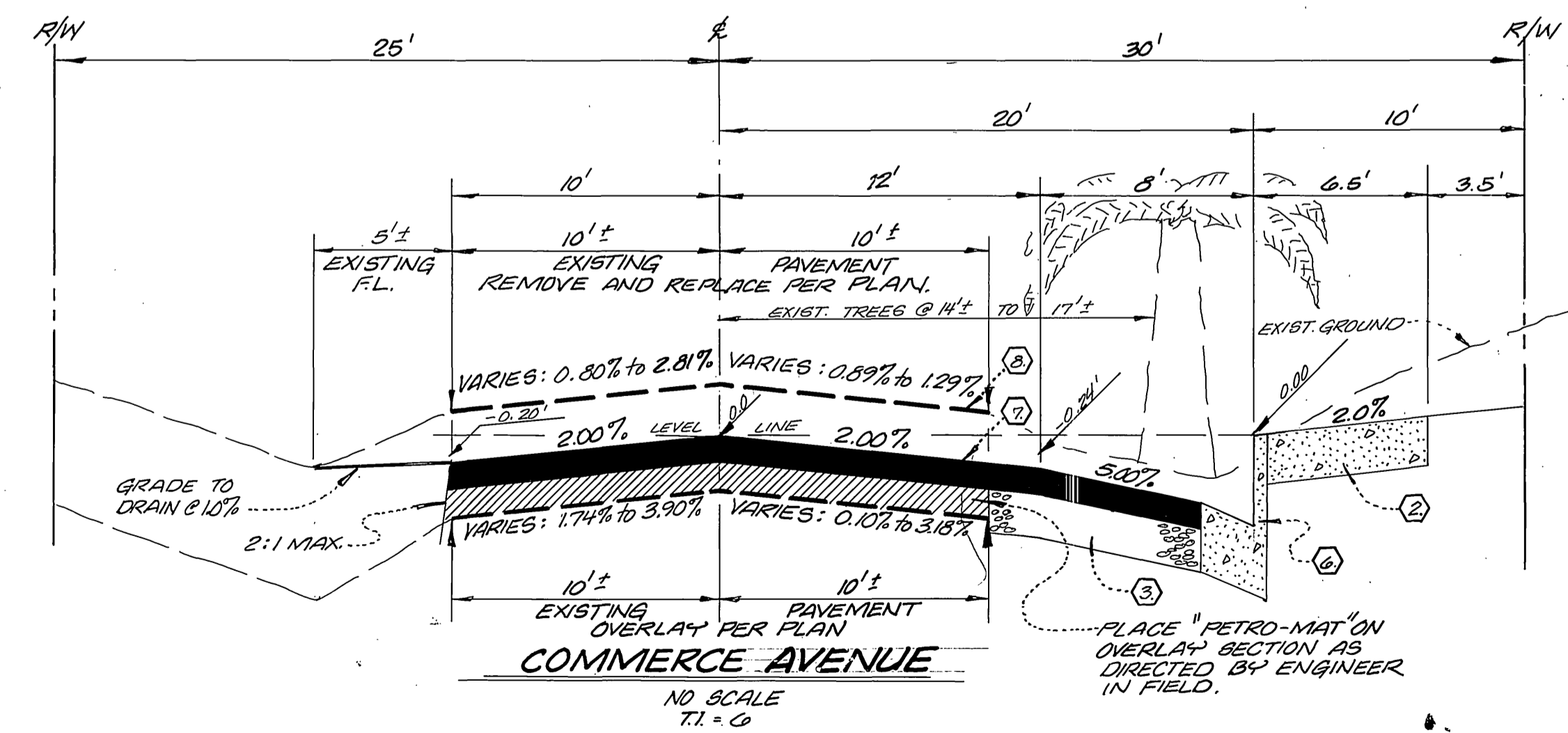
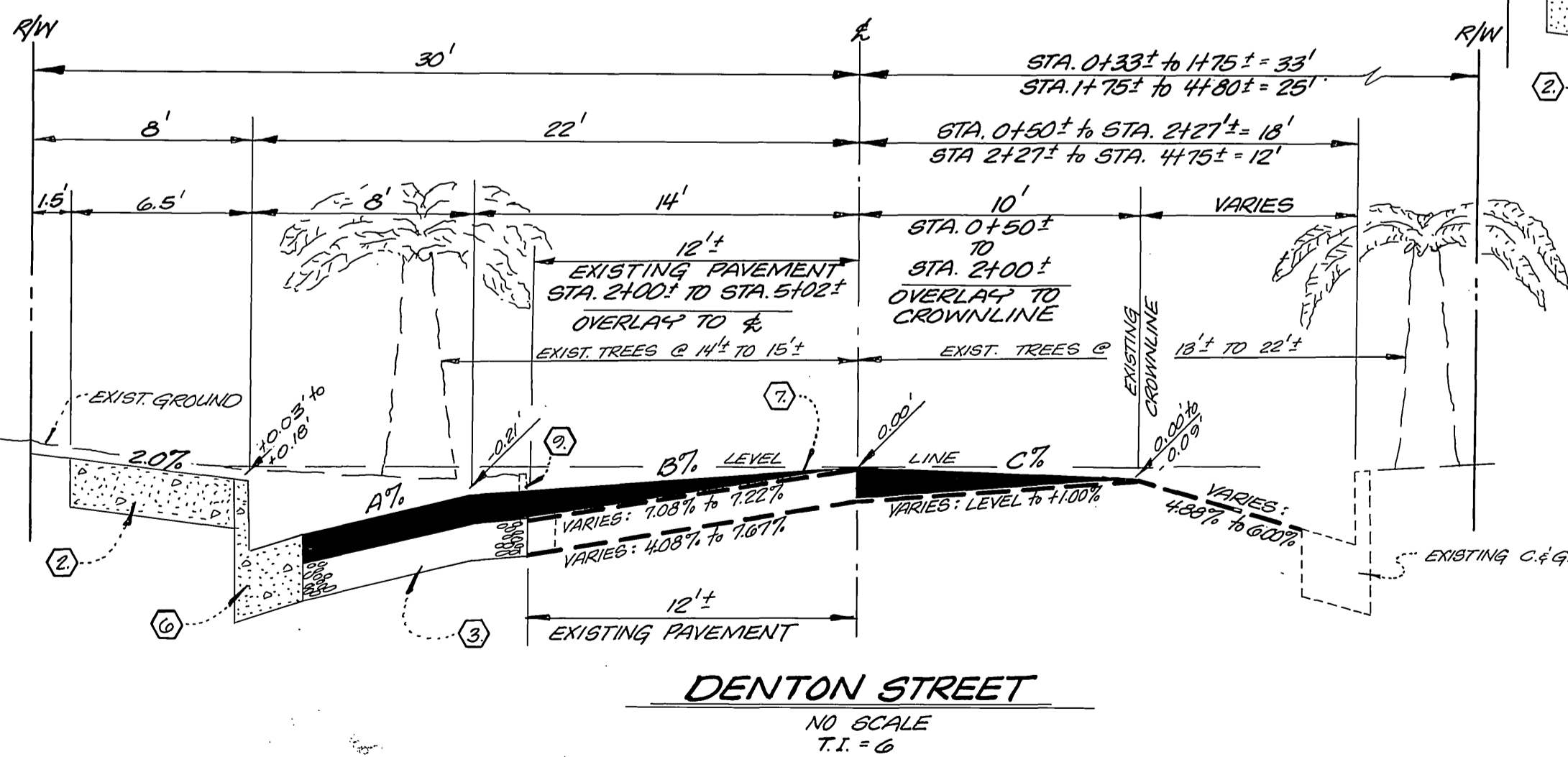
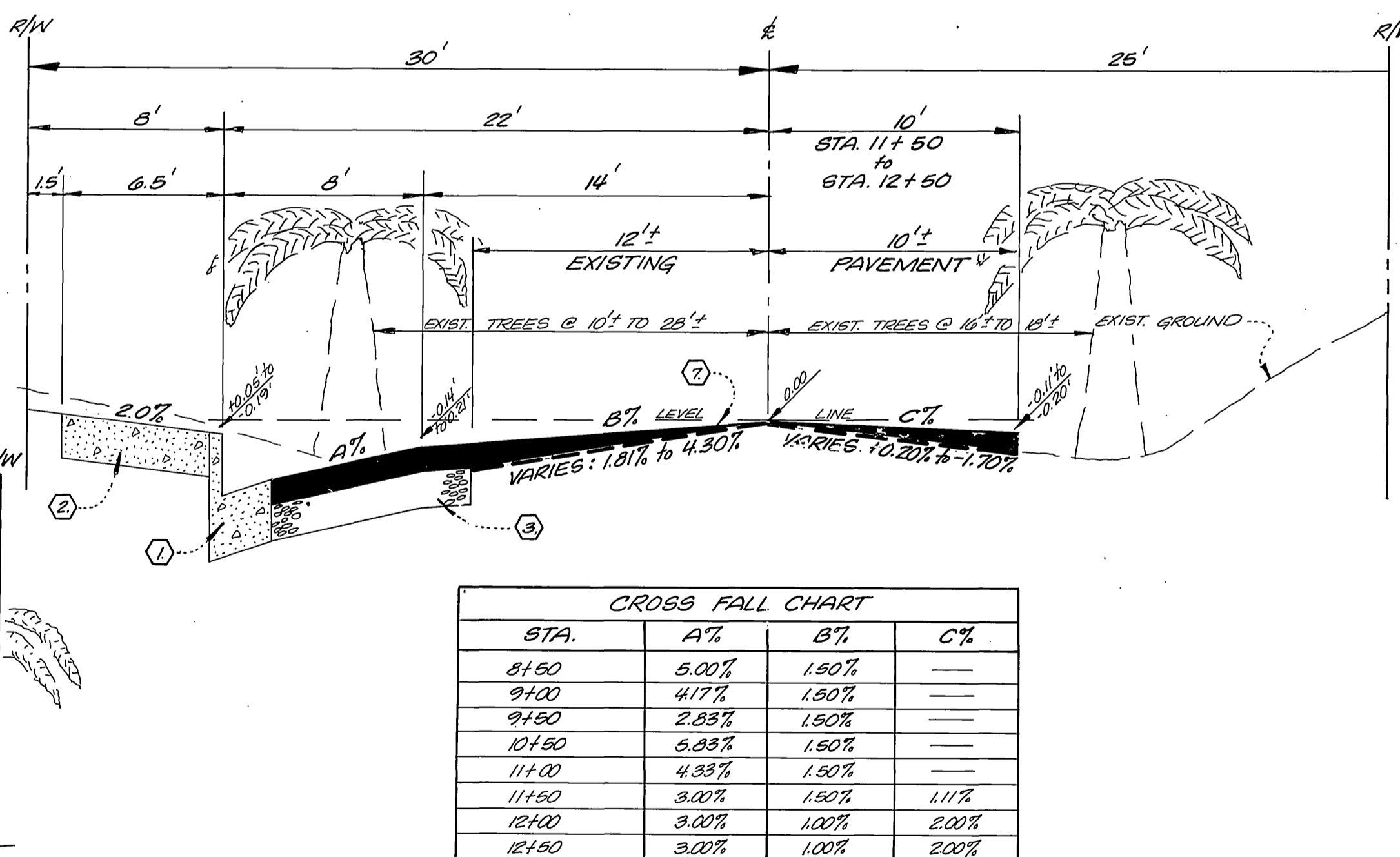
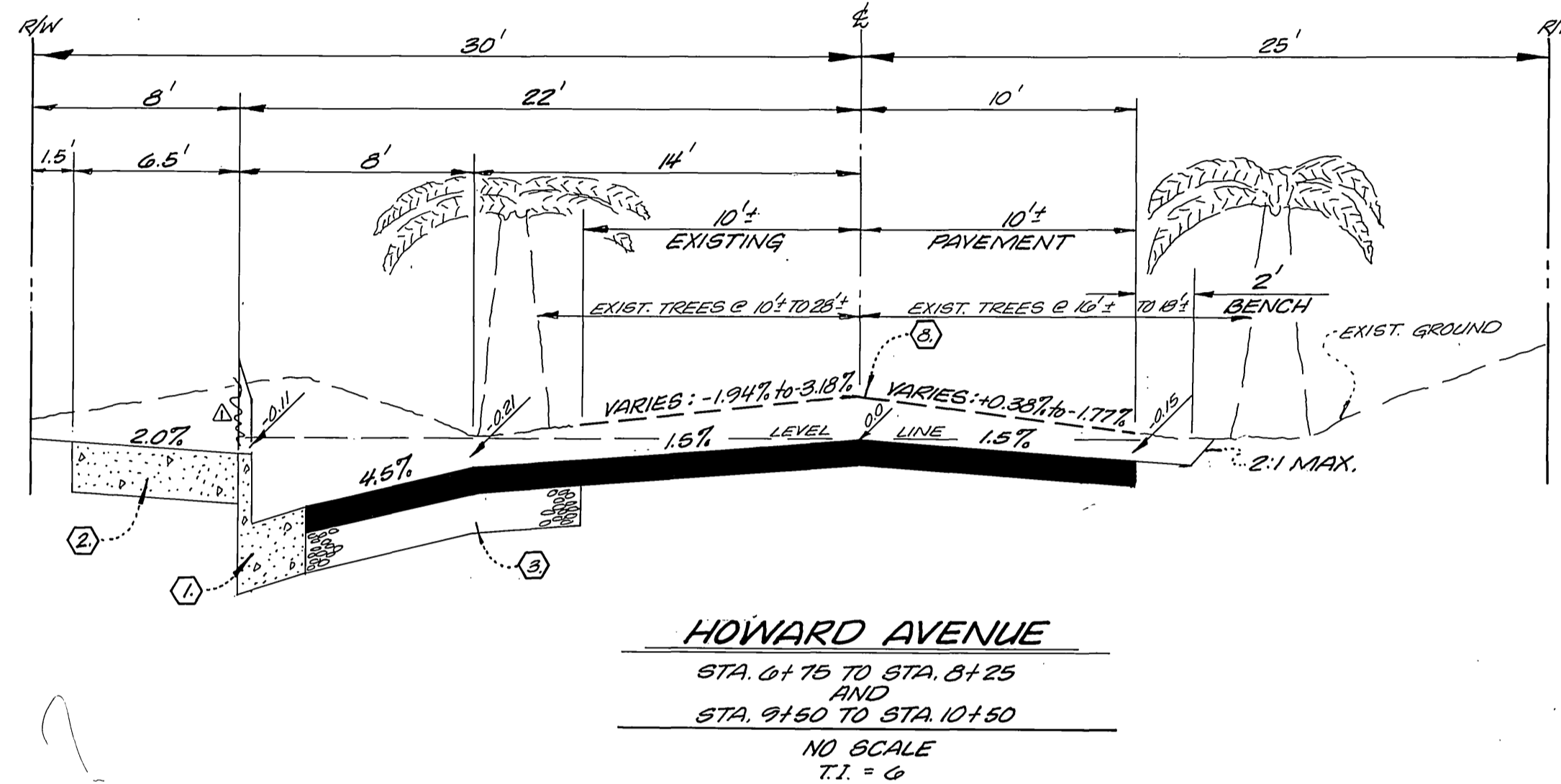

**GENERAL NOTES:**

- 1) IT SHALL BE THE RESPONSIBILITY OF THE CONTRACTOR TO CLEAR THE RIGHT-OF-WAY IN ACCORDANCE WITH THE PROVISIONS OF EACH UTILITIES INCLUDING PROTECTION LINES AND APPURTENANCES AND AT NO COST TO THE CITY.
- 2) CONSTRUCTION SHALL BE IN ACCORDANCE WITH THE CITY OF RIVERSIDE DEPARTMENT OF PUBLIC WORKS STANDARD DRAWINGS AND THE STANDARD SPECIFICATIONS FOR PUBLIC WORKS CONSTRUCTION, 1979 EDITION.
- 3) TRIM EDGE OF EXISTING PAVEMENT WHERE NEW PAVEMENT JOINS TO A SMOOTH STRAIGHT LINE. CONSTRUCT MATCH-UP PAVING AS SHOWN ON PLAN AND OVERLAY PAVING AS DIRECTED IN FIELD TO PRODUCE A SMOOTH SECTION. ENGINEER ESTIMATES OVERLAY TO BE 121 TONS.
- 4) QUANTITIES SHOWN ARE FOR INFORMATION ONLY, AND THE CITY OF RIVERSIDE IS NOT RESPONSIBLE FOR THEIR ACCURACY.
- 5) THE ENGINEER SIGNING THESE PLANS IS RESPONSIBLE FOR ASSURING THE ACCURACY AND ACCEPTABILITY OF THE WORK HEREON. IN THE EVENT OF DISCREPANCIES ARISING DURING CONSTRUCTION, AS A RESULT OF ERRORS OR OMISSIONS, THE PRIVATE ENGINEER SHALL BE RESPONSIBLE FOR DETERMINING AN ACCEPTABLE SOLUTION AND REVISING THE PLANS FOR APPROVAL BY THE CITY.
- 6) CURB AND GUTTER SHALL BE STAKED WITH 3.0' OFF-SETS AT 12.5' INTERVALS AND TWO (2) ROWS OF NO. 3 RE-BAR SHALL BE PLACED IN GUTTER WHERE GRADE IS LESS THAN 0.35%. PLACE 3/4" DOWEL PINS AT ALL EXPANSION JOINTS.
- 7) ALL FLAGGED ELEVATIONS SHALL BE STAKED IN THE FIELD BY THE PRIVATE ENGINEER.
- 8) THE EXISTENCE AND LOCATION OF UNDERGROUND UTILITIES WERE OBTAINED FROM PUBLIC RECORDS. IT SHALL BE THE RESPONSIBILITY OF THE CONTRACTOR TO LOCATE, MAINTAIN AND PROTECT ALL UTILITIES DURING CONSTRUCTION. ANY UTILITIES DAMAGED DURING THE PERFORMANCE OF THE WORK SHALL BE REPAIRED OR REPLACED TO THE SATISFACTION OF THE CITY OF RIVERSIDE AT THE CONTRACTORS EXPENSE.
- 9) THE DEVELOPER SHALL GIVE THE CITY OF RIVERSIDE WATER DIVISION, 5 WORKING DAYS WRITTEN NOTICE PRIOR TO START OF CONSTRUCTION AND TO ALLOW THE CITY TEN (10) WORKING DAYS FOR COMPLETION OF WORK. PHONE: 714-787-7611.
- 10) CONTACT CITY OF RIVERSIDE, PARKS AND RECREATION DEPARTMENT, STREET TREE DIVISION, 24 HOURS PRIOR TO ANY TREE RELOCATION. PHONE: 714-787-7598.
- 11) ALL TRAFFIC SIGNS SHALL BE INSTALLED PRIOR TO OPENING THE STREETS TO TRAFFIC.
- 12) ALL OVER-HANGING TREE LIMBS THAT ARE LESS THAN 15' ABOVE THE STREET GRADE SHALL BE TRIMMED BACK.
- 13) CURB AND GUTTER SHALL BE STAKED WITH 3.0' OFF-SETS AT 25' INTERVALS.
- 14) ALL RELATED WORK SHALL CONFORM TO THE CITY OF RIVERSIDE, PARK AND RECREATION DEPARTMENT STANDARDS.
- 15) CONTACT THE PARK PROJECTS INSPECTOR A MINIMUM OF 48 HOURS IN ADVANCE AT 787-7223 TO SCHEDULE INSPECTIONS. INSPECTIONS SHALL BE REQUIRED: a) WHEN PLANT LOCATIONS HAVE BEEN SPOTTED IN THE FIELD PRIOR TO DIGGING PLANT PITS, b) WHILE DIGGING PLANT PITS AND PLANTING/RELOCATING TREES, c) AFTER PLANTING AND ALL OTHER INDICATED OR SPECIFIED WORK HAS BEEN COMPLETED FOR START OF MAINTENANCE AND d) AT END OF MAINTENANCE/FINAL ACCEPTANCE (DEVELOPER WILL BE RELEASED FROM MAINTENANCE ONLY UPON RECEIPT OF WRITTEN NOTIFICATION FROM THE CITY THAT THE PARKS AND RECREATION DEPARTMENT IS ASSUMING MAINTENANCE RESPONSIBILITIES).
- 16) THE DEVELOPER SHALL MAINTAIN ALL PLANTINGS FOR A MINIMUM PERIOD OF ONE (1) YEAR.

PACIFIC TELE. CO.	SO. CALIF. GAS CO.	BEELER, KRIEGER & STEWART LAND SURVEYORS - CIVIL ENGINEERS 3602 UNIVERSITY AVE., SUITE 201 RIVERSIDE, CALIFORNIA 92501 (714) 684-6900	CITY OF RIVERSIDE ELECTRIC DEPARTMENT	CITY OF RIVERSIDE DOMESTIC WATER SYSTEM	CITY OF RIVERSIDE, CALIFORNIA DEPARTMENT OF PUBLIC WORKS	TITLE SHEET REDEVELOPMENT "BUTCHER BOY"	PROJECT NO. R-2325
APPROVED BY: [Signature] DATE: 7/23/80	APPROVED BY: [Signature] DATE: 7/23/80	APPROVED BY: [Signature] DATE: 4/2/80 REGISTERED ENGINEER NO. 522020	BY: [Signature] DATE: 8-13-80 CHIEF UTILITIES ENGR. - ELECT.	BY: [Signature] DATE: 3/22/80 WATER SYSTEMS MGR.	APPROVED BY: [Signature] DATE: 3/22/80 DIRECTOR OF PUBLIC WORKS	SHEET 1 OF 3	FILE NO. 209-3

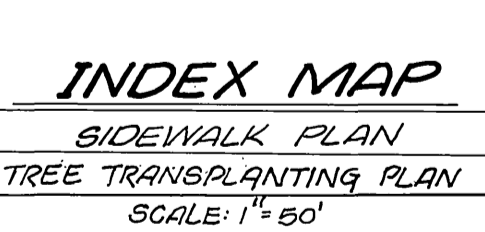
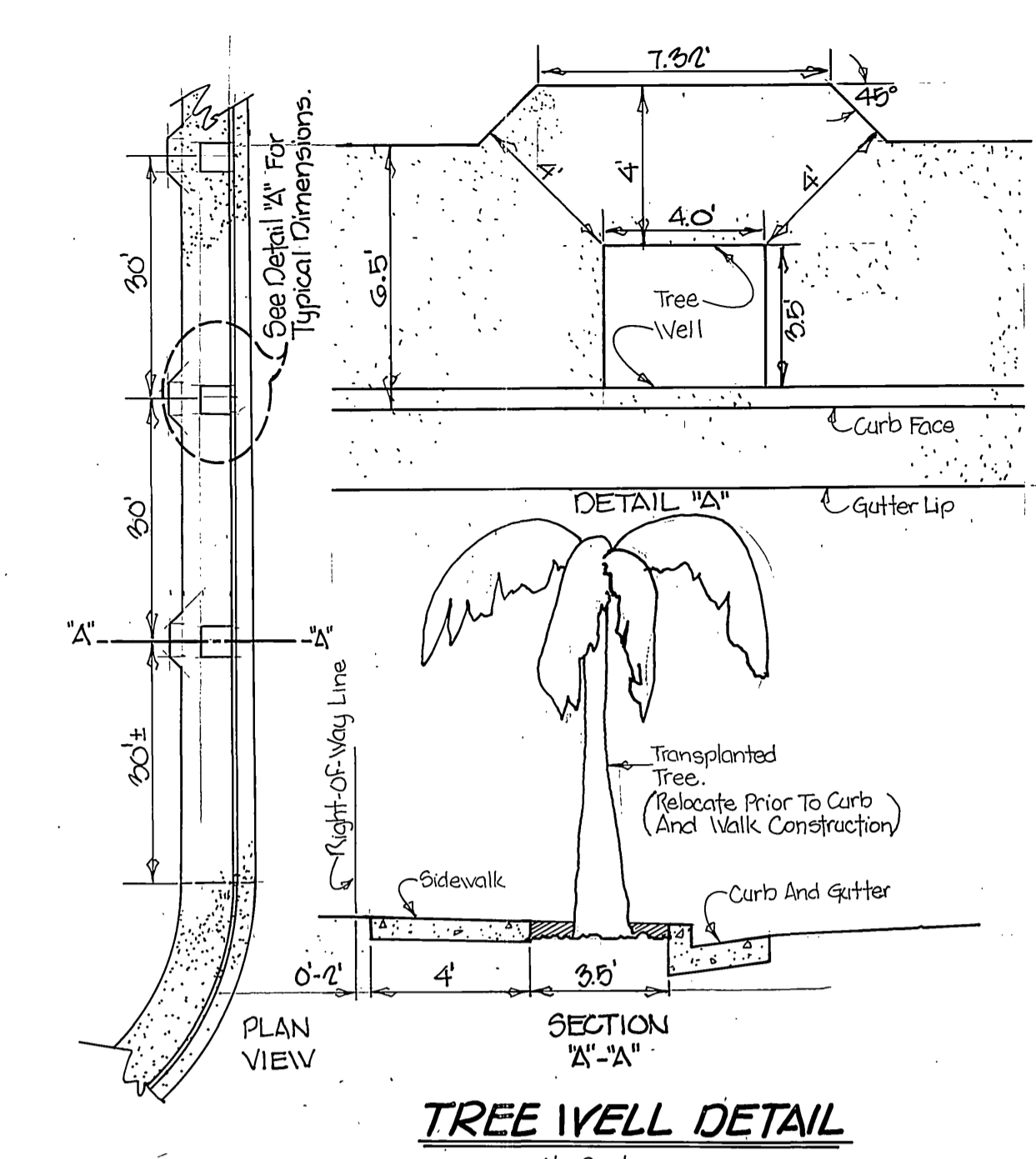
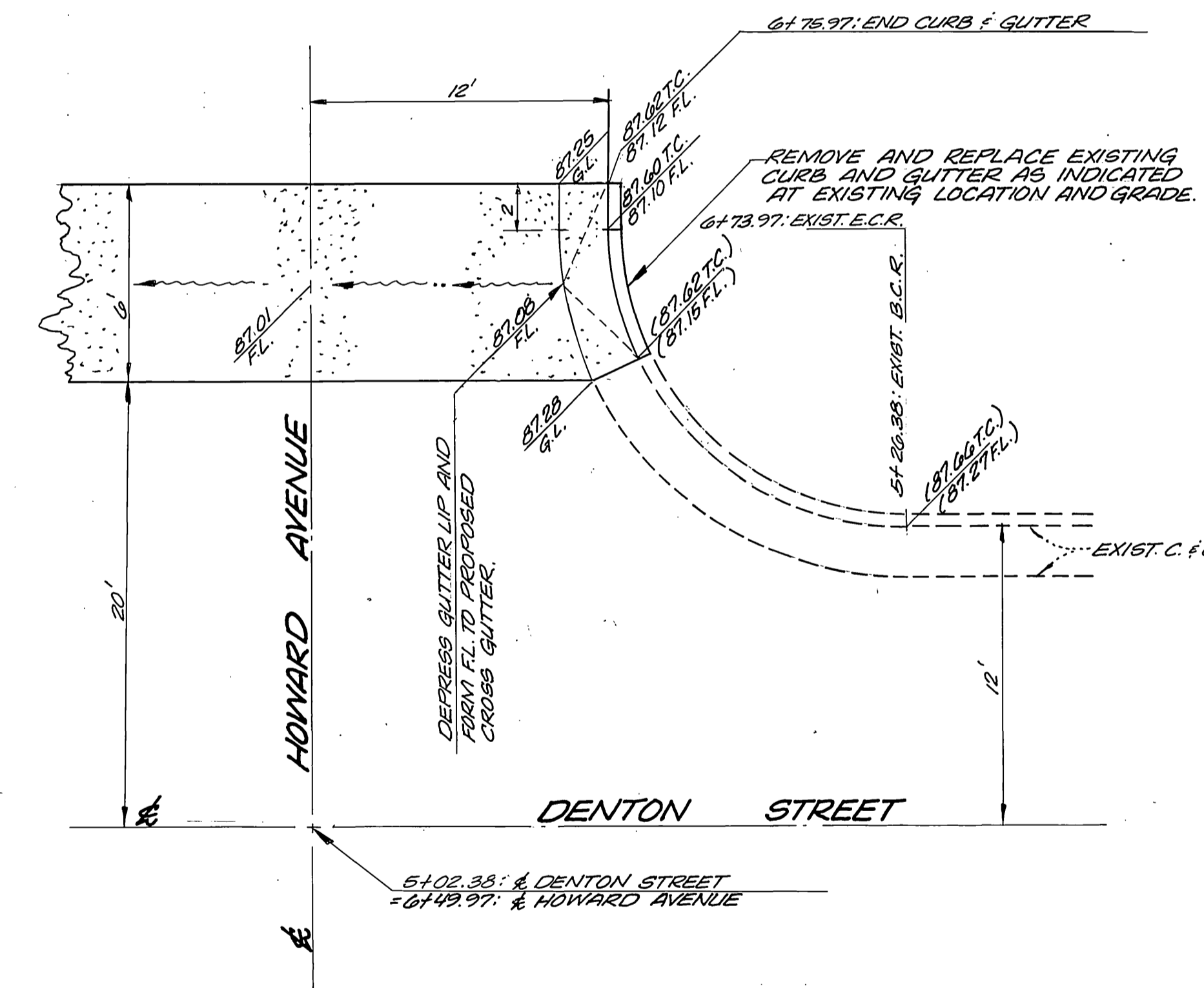
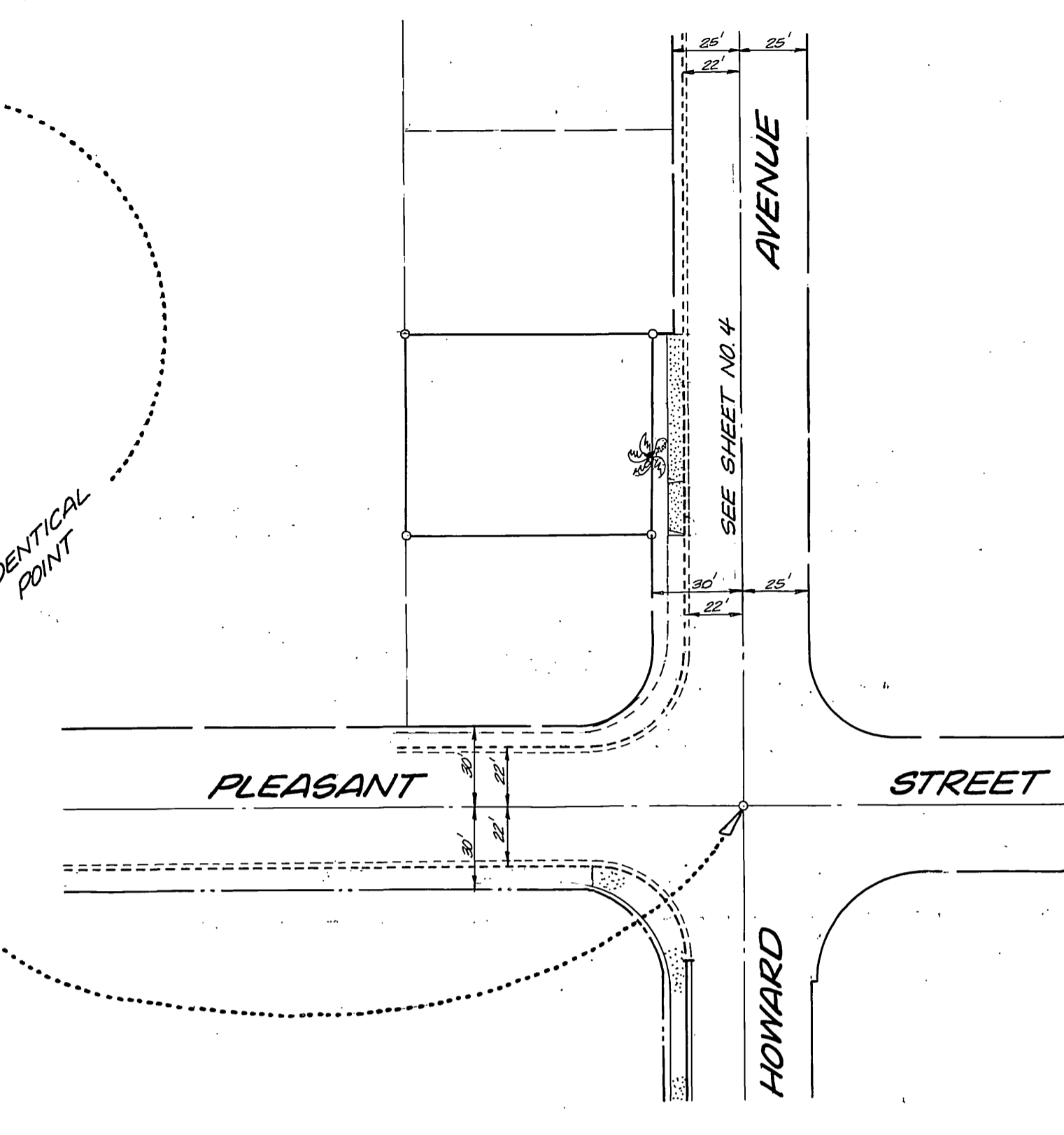
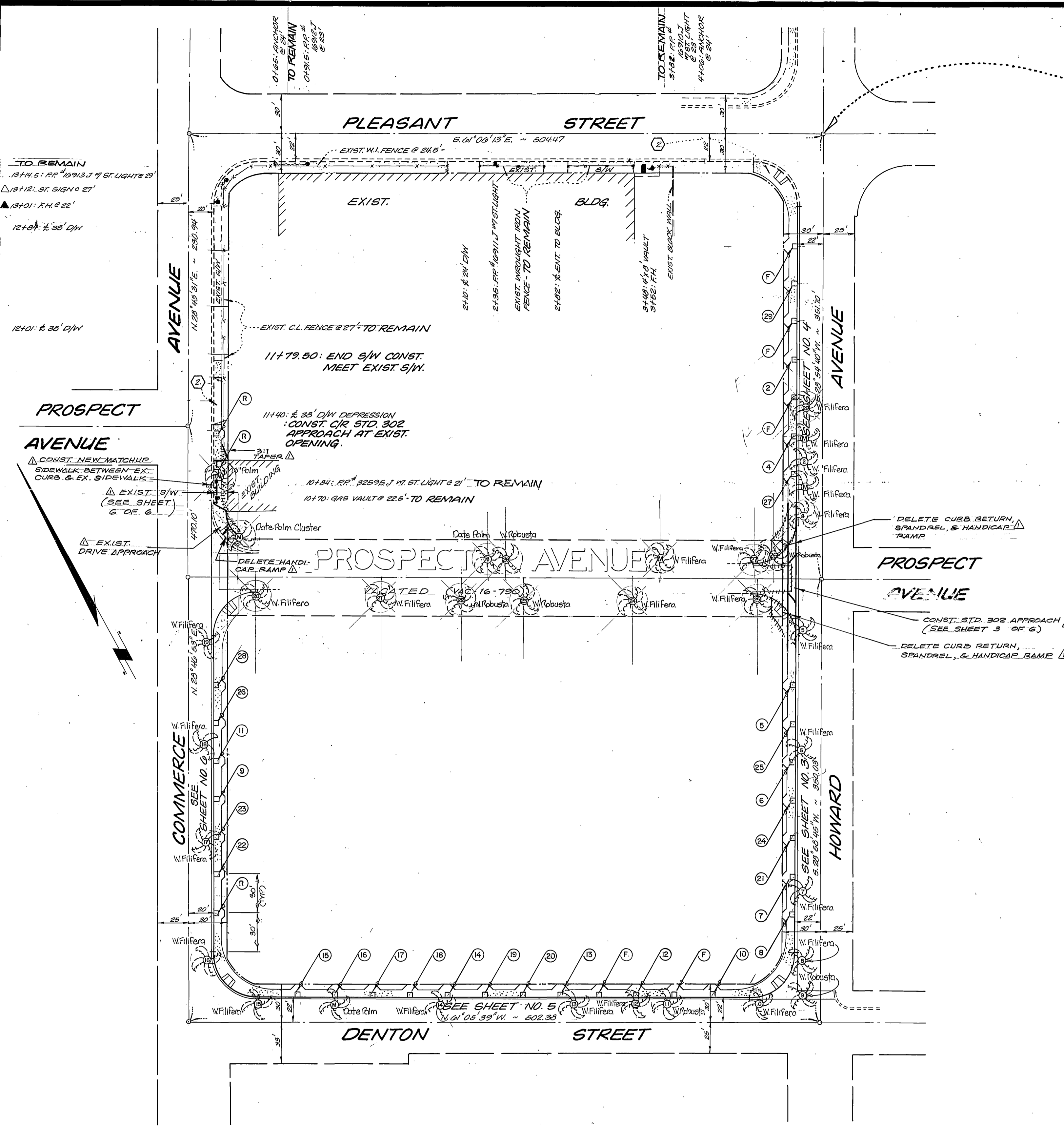

- LEGEND**
- EXISTING PALM TREE
  - TRANSPLANT PALM TREE WITH CORRESPONDING NUMBER
  - PLANT NEW 15 GAL. W. ROBUSTA
  - PLANT NEW 15 GAL. W. FILIFERA
  - REMOVE EXISTING PALM TREE
  - TREE WELL PER DETAIL HEREON.

**NOTE:**

- ▲ INDICATES ITEMS TO BE REPLACED OR ADJUSTED TO GRADE BY CITY OF RIVERSIDE FORCES.
- △ INDICATES ITEMS TO BE REMOVED OR RELOCATED BY CONTRACTOR.

**BENCH MARK:**  
 CITY OF RIVERSIDE B.M.  
 ROUND PK. NAIL SET IN LEAD ON TOP OF CURB,  
 10' EAST OF & HOWARD AVENUE, 20' SOUTH  
 OF & COTTAGE STREET PER C.R.F. 953/58.  
 ELEVATION: 880.949

**BEELER, KRIEGER & STEWART**  
 LAND SURVEYORS - CIVIL ENGINEERS  
 3602 UNIVERSITY AVE., SUITE 201  
 RIVERSIDE, CALIFORNIA 92501  
 (714) 684-6900

APPROVED BY:  
*Mark E. Messumich*  
 REGISTERED ENGINEER NO. C 22020 DATE 4/15/80

**CITY OF RIVERSIDE**  
 ELECTRIC DEPARTMENT

APPROVED BY:  
*W. J. Pappas*  
 CHIEF UTILITIES ENGR. - ELECT. DATE 8-18-80

**CITY OF RIVERSIDE**  
 DOMESTIC WATER SYSTEM

APPROVED BY:  
*Med. Lantz*  
 WATER SYSTEM MGR. DATE 9/23/80

DESIGNED BY *RM* DRAWN BY *RM* CHECKED BY *FP*

REVISIONS  
 1. Delete Curbs, Spandrels & Handicap Ramps  
 2. Delete Curbs, Spandrels & Handicap Ramps  
 3. Delete Curbs, Spandrels & Handicap Ramps  
 4. Delete Curbs, Spandrels & Handicap Ramps

APPR. DATE  
 3/6/81

**CITY OF RIVERSIDE, CALIFORNIA**  
 DEPARTMENT OF PUBLIC WORKS

APPROVED BY  
 PRINCIPAL ENGINEER  
 PARK DEPARTMENT  
 TRAFFIC DIVISION  
 CHIEF P. W. ENGR.

APPROVED BY  
 DIRECTOR OF PUBLIC WORKS

DATE 3/6/81

PACIFIC TELEPHONE CO.		SO. CALIF. GAS CO.	
DATE 2/23/80		DATE 7-21-80	
INDEX MAP			
<b>SIDEWALK PLAN</b>			
COMMERCIE AVENUE PROSPECT AVENUE TO PLEASANT STREET PLEASANT STREET COMMERCIE AVENUE TO HOWARD AVENUE			
PROJECT NO.		R-2325	
SHEET		3 OF 3	
HORIZ. SCALE: 1" = 45' SHOWN		VERT. SCALE: 1" = 1'	
FILE NO. 209-3			

890 LT.

890 R.

890 LT.

890 LT.

890 LT.

890 R.

890 LT.

890 R.

890 RT.

Contractor agrees that he shall assume sole and complete responsibility for job site conditions during the course of construction of this Project, including safety of all persons and property; that this requirement shall apply continuously and not be limited to normal working hours; and that the Contractor shall defend, indemnify and hold the Owner and the Engineer harmless from any and all liability, real or alleged, in connection with the performance of work on this Project, excepting for liability arising from the sole negligence of the Owner or the Engineer.

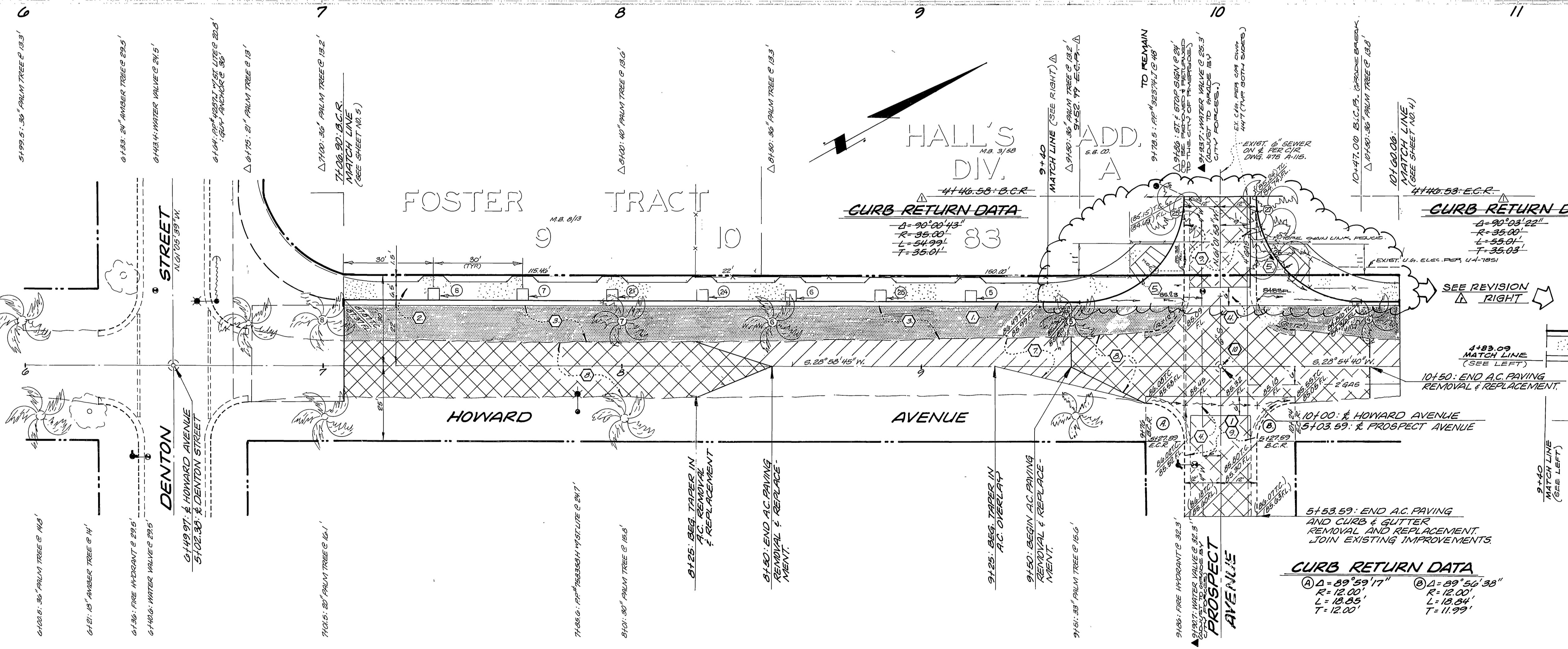
- NOTE:**
- FOR TYPICAL SECTIONS, GENERAL AND CONSTRUCTION NOTES, SEE SHEET NO. 1.
  - ▲ INDICATES ITEMS TO BE REPLACED OR ADJUSTED TO GRADE BY CITY OF RIVERSIDE FORCES.
  - △ INDICATES ITEMS TO BE REMOVED OR RELOCATED BY CONTRACTOR. (SEE SHEET 2 FOR TREE DISPOSITION)
  - INDICATES NEW A.C. PAVING AND BASE PER TYPICAL SECTION.
  - ▨ INDICATES REMOVE AND REPLACE EXISTING A.C. PAVING.
  - ▩ INDICATES VARIABLE THICKNESS OVERLAY OF EXISTING PAVEMENT.

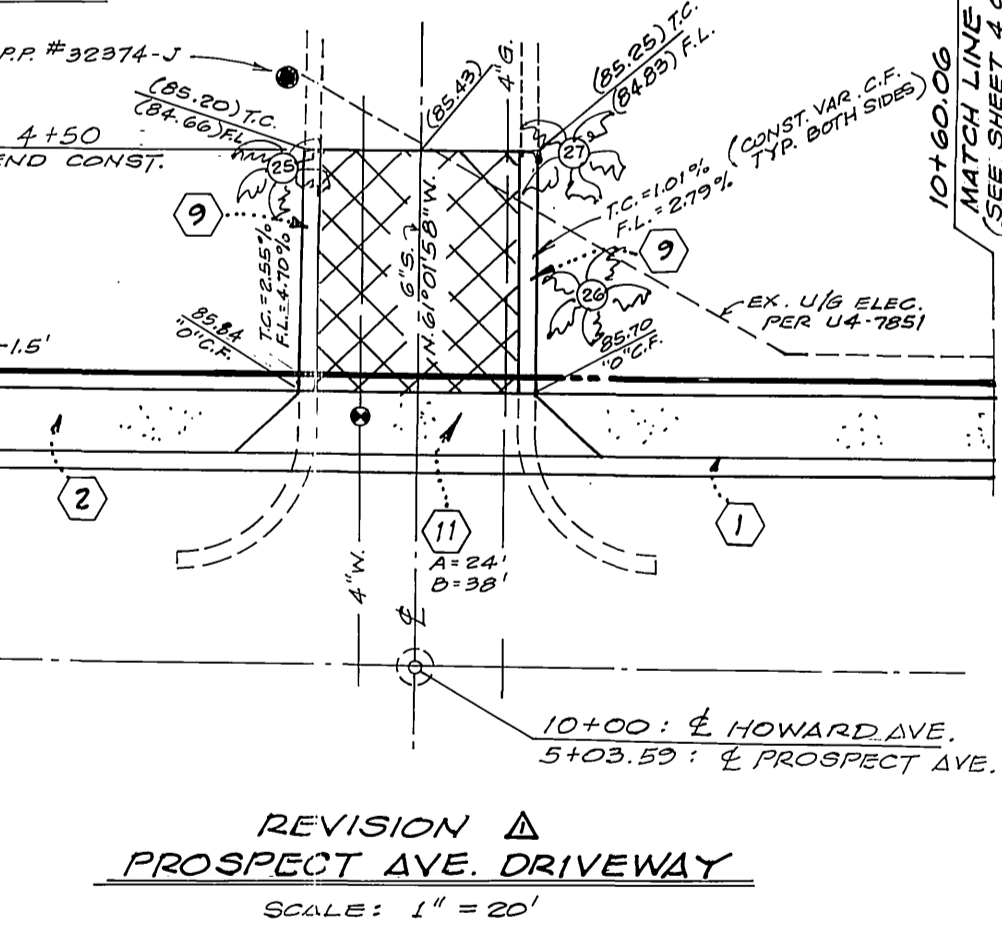

**PACIFIC TELEPHONE CO.**  
BY: *W. Roman* 7/23/80 DATE

**SO. CALIF. GAS CO.**  
BY: *E. P. ...* 7-21-80 DATE

**BENCH MARK:**  
CITY OF RIVERSIDE B.M.  
FOUND PK. NAIL SET IN LEAD ON TOP OF CURB, 110' EAST OF & HOWARD AVENUE, 20' SOUTH OF & COTTAGE STREET, PER C.R. 713 958/53.  
ELEVATION: 880.949

**BEELER, KRIEGER & STEWART**  
LAND SURVEYORS - CIVIL ENGINEERS  
3602 UNIVERSITY AVE., SUITE 201  
RIVERSIDE, CALIFORNIA 92501  
(714) 684-6900

APPROVED BY:  
*Mark E. Messersmith* 4/2/80  
REGISTERED ENGINEER NO. C22020 DATE

**CITY OF RIVERSIDE**  
ELECTRIC DEPARTMENT

APPROVED BY:  
*Bob ...* 8-18-80  
CHIEF UTILITIES ENGR.-ELECT. DATE

**CITY OF RIVERSIDE**  
DOMESTIC WATER SYSTEM

APPROVED BY:  
*Fred Lantz* 9/22/80  
WATER SYSTEMS MGR. DATE

DESIGNED BY: *RM* DRAWN BY: *RM* CHECKED BY: *FP*

**CITY OF RIVERSIDE**  
PUBLIC WORKS DEPARTMENT

APPROVED BY:  
PRINCIPAL ENGINEER: *[Signature]*  
PARK DEPARTMENT: *[Signature]*  
TRAFFIC DIVISION: *[Signature]*  
CHIEF P. W. ENGINEER: *[Signature]*

APPROVED BY:  
PUBLIC WORKS DIRECTOR: *[Signature]*

DATE: 3/2/81

**HOWARD AVE. N.E.**  
DENTON STREET TO PROSPECT AVENUE

ACCOUNT NO. **R-2325**

SHEET **3** OF **3**

FILE NO. 209-3

HORIZ. SCALE: 1" = 20' VERT. SCALE: 1" = 4'

P.C. 1024

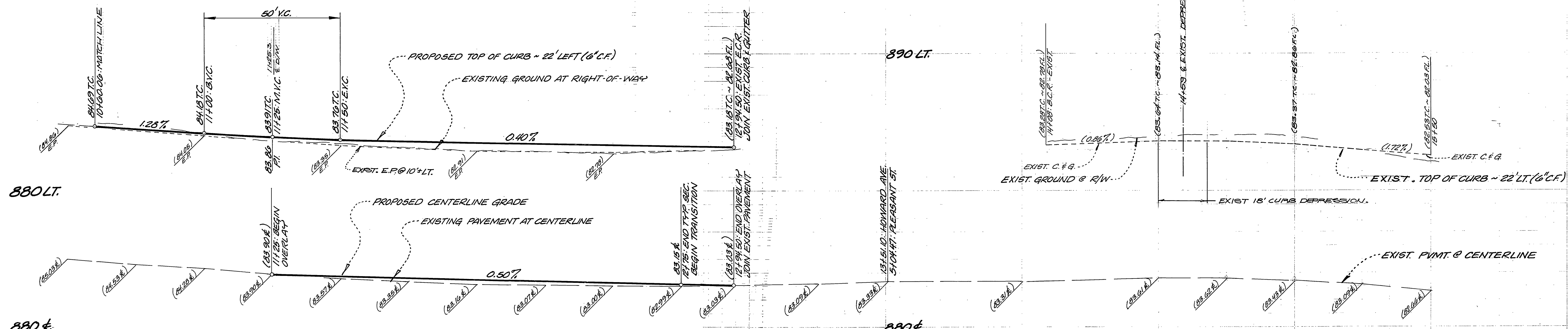

Contractor agrees that he shall assume sole and complete responsibility for job site conditions during the course of construction of this Project, including safety of all persons and property; that this requirement shall apply continuously and not be limited to normal working hours; and that the Contractor shall defend, indemnify and hold the Owner and the Engineer harmless from any and all liability, real or alleged, in connection with the performance of work on this Project, excepting for liability arising from the sole negligence of the Owner or the Engineer.

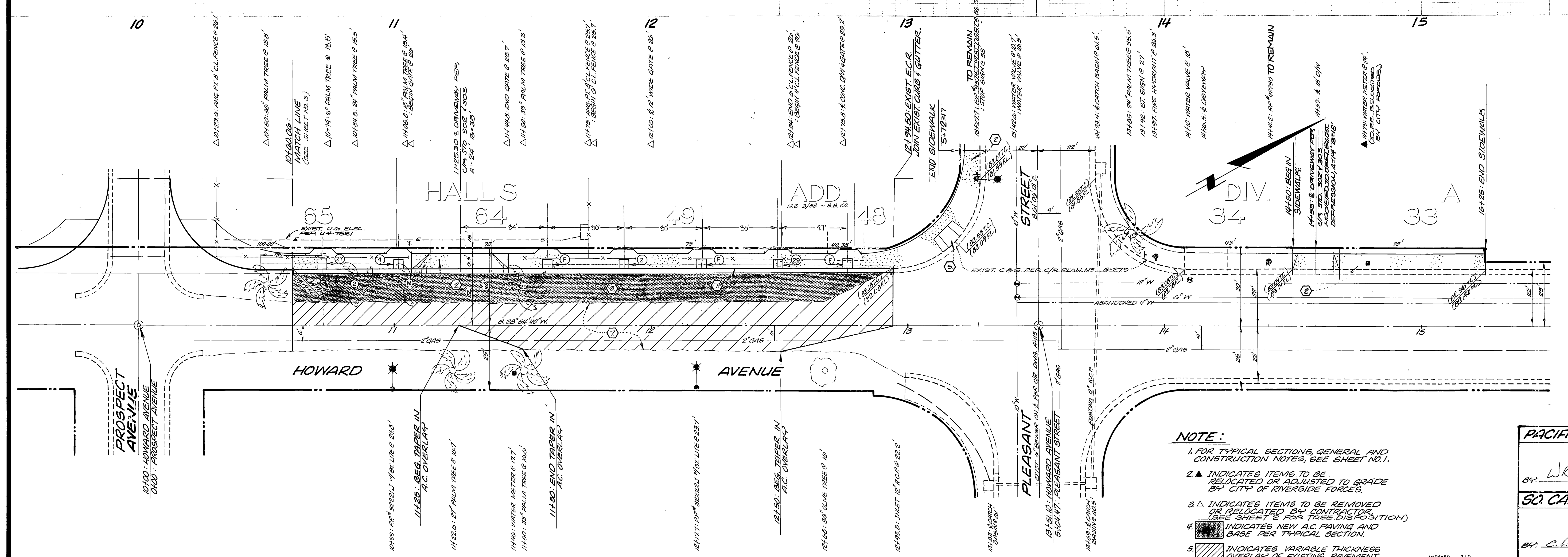

- NOTE:**
1. FOR TYPICAL SECTIONS, GENERAL AND CONSTRUCTION NOTES, SEE SHEET NO. 1.
  2. ▲ INDICATES ITEMS TO BE RELOCATED OR ADJUSTED TO GRADE BY CITY OF RIVERSIDE FORCES.
  3. △ INDICATES ITEMS TO BE REMOVED OR RELOCATED BY CONTRACTOR (SEE SHEET NO. 1 FOR TREE DISPOSITION).
  4. ■ INDICATES NEW AC PAVING AND GABE PER TYPICAL SECTION.
  5. ▨ INDICATES VARIABLE THICKNESS OVERLAY OF EXISTING PAVEMENT.

PACIFIC TELEPHONE CO.	
BY: <i>W. Gorman</i>	7/13/80 DATE
SO. CALIF. GAS CO.	
BY: <i>C. P. Parker</i>	7-21-80 DATE

**BENCH MARK:**  
CITY OF RIVERSIDE B.M.  
ROUND PK NAIL SET IN LEAD ON TOP OF CURB,  
110' EAST OF & HOWARD AVENUE, 20' SOUTH  
OF & COTTAGE STREET, PER C.R. F/B 953/65.  
ELEVATION: 800.949

**BEELER, KRIEGER & STEWART**  
LAND SURVEYORS - CIVIL ENGINEERS  
3602 UNIVERSITY AVE., SUITE 201  
RIVERSIDE, CALIFORNIA 92501  
(714) 684-6900

APPROVED BY: *Mark E. Rosenbaum* 4/2/80  
REGISTERED ENGINEER NO. C 22020 DATE

**CITY OF RIVERSIDE**  
ELECTRIC DEPARTMENT

APPROVED BY: *W. P. Pappas* 8-18-80  
CHIEF UTILITIES ENGR.-ELECT. DATE

**CITY OF RIVERSIDE**  
DOMESTIC WATER SYSTEM

APPROVED BY: *Fred Lentz* 7/23/80  
WATER SYSTEMS MGR. DATE

DESIGNED BY: *RM* DRAWN BY: *RM* CHECKED BY: *EP*

**CITY OF RIVERSIDE, CALIFORNIA**  
DEPARTMENT OF PUBLIC WORKS

APPROVED BY: *John A. Wulke*  
DIRECTOR OF PUBLIC WORKS  
DATE: 3/6/81

INDEXED: S.L.G.

**STREET PLAN AND PROFILE**  
**HOWARD AVENUE**  
PROSPECT AVENUE TO PLEASANT ST.

PROJECT NO. **R-2325**

SHEET 4 OF 8

FILE NO. 209-3

HORIZ. SCALE: 1" = 20' VERT. SCALE: 1" = 4'

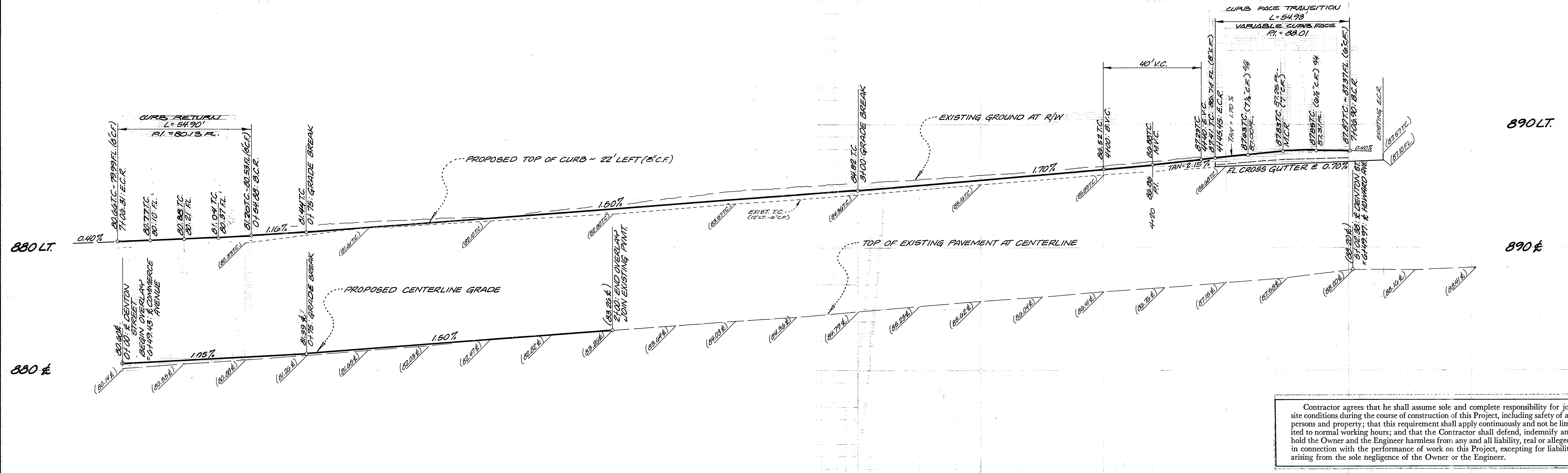

Contractor agrees that he shall assume sole and complete responsibility for job site conditions during the course of construction of this Project, including safety of all persons and property; that this requirement shall apply continuously and not be limited to normal working hours; and that the Contractor shall defend, indemnify and hold the Owner and the Engineer harmless from any and all liability, real or alleged, in connection with the performance of work on this Project, excepting for liability arising from the sole negligence of the Owner or the Engineer.

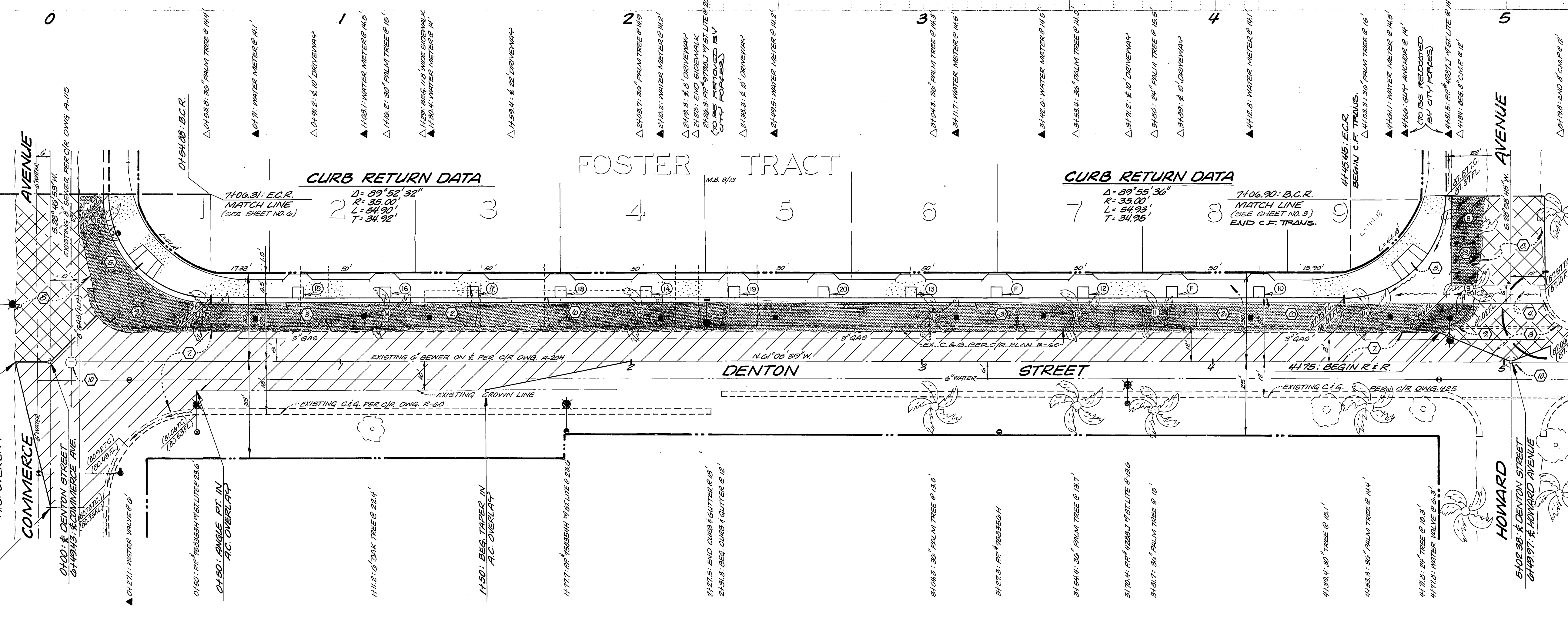

- NOTE:**
- FOR TYPICAL SECTIONS, GENERAL AND CONSTRUCTION NOTES, SEE SHEET NO. 1.
  - ▲ INDICATES ITEMS TO BE RELOCATED OR ADJUSTED TO GRADE BY CITY OF RIVERSIDE FORCES.
  - △ INDICATES ITEMS TO BE REMOVED OR RELOCATED BY CONTRACTOR (SEE SHEET # FOR TREE DISPOSITION).
  - INDICATES NEW A.C. PAVING AND BASE PER TYPICAL SECTION.
  - ▨ INDICATES VARIABLE THICKNESS OVERLAY OF EXISTING PAVEMENT.
  - ▩ INDICATES REMOVE AND REPLACE EXISTING A.C. PAVING.

PACIFIC TELEPHONE CO.  
 BY: *W.D. ...* 7/13/80 DATE  
 S.D. CALIF. GAS CO.  
 BY: *E.H. ...* 7-24-80 DATE

**BENCH MARK:**  
 CITY OF RIVERSIDE B.M.  
 FOUND P.K. NAIL SET IN LEAD ON TOP OF CURB,  
 10' EAST OF & HOWARD AVENUE, 20' SOUTH  
 OF & COTTAGE STREET, PER C.R. 7/3 958/53.  
 ELEVATION: 880.949

**BEELER, KRIEGER & STEWART**  
 LAND SURVEYORS - CIVIL ENGINEERS  
 3802 UNIVERSITY AVE., SUITE 201  
 RIVERSIDE, CALIFORNIA 92501  
 (714) 684-6900  
 APPROVED BY: *Mark S. ...* 4/2/80 DATE  
 REGISTERED ENGINEER NO. C225220

**CITY OF RIVERSIDE**  
 ELECTRIC DEPARTMENT  
 BY: *Paul ...* 8-18-80 DATE  
 CHIEF UTILITIES ENGR. - ELECT.

**CITY OF RIVERSIDE**  
 DOMESTIC WATER SYSTEM  
 BY: *Fred ...* 9/22/80 DATE  
 WATER SYSTEMS MGR.

DESIGNED BY: *RMJ* DRAWN BY: *RMJ* CHECKED BY: *EP*

**CITY OF RIVERSIDE, CALIFORNIA**  
 DEPARTMENT OF PUBLIC WORKS  
 APPROVED BY: *...* DATE: 3/6/81  
 DIRECTOR OF PUBLIC WORKS

**STREET PLAN AND PROFILE**  
**DENTON STREET**  
 COMMERCIE AVENUE TO HOWARD AVENUE  
 PROJECT NO. **R-2325**  
 SHEET **5** OF **5**  
 HORIZ. SCALE: 1" = 20' VERT. SCALE: 1" = 4'  
 FILE NO. 209-3

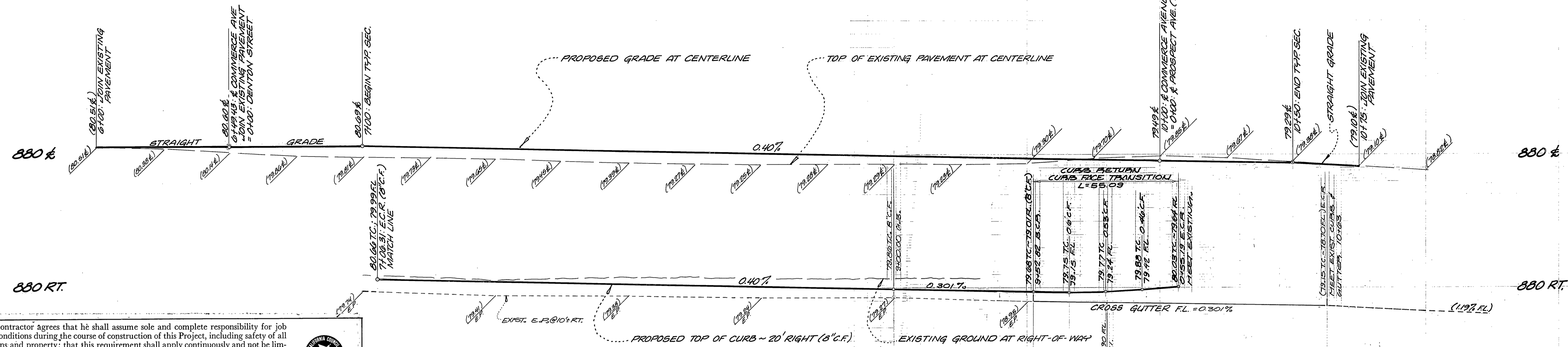

Contractor agrees that he shall assume sole and complete responsibility for job site conditions during the course of construction of this Project, including safety of all persons and property; that this requirement shall apply continuously and not be limited to normal working hours; and that the Contractor shall defend, indemnify and hold the Owner and the Engineer harmless from any and all liability, real or alleged, in connection with the performance of work on this Project, excepting for liability arising from the sole negligence of the Owner or the Engineer.



**CURB RETURN DATA**

(A) Δ = 20' 11" 09"	(B) Δ = 29' 48" 51"
R = 35' 00"	R = 35' 00"
L = 55' 09"	L = 54' 00"
T = 35' 11"	T = 34' 09"

- NOTE:**
- FOR TYPICAL SECTIONS, GENERAL AND CONSTRUCTION NOTES, SEE SHEET NO. 1.
  - ▲ INDICATES ITEMS TO BE RELOCATED OR ADJUSTED TO GRADE BY CITY OF RIVERSIDE
  - △ INDICATES ITEMS TO BE REMOVED OR RELOCATED BY CONTRACTOR. (SEE SHEET 5 FOR TREE DISPOSITION)
  - ▨ INDICATES NEW A.C. PAVING AND BASE PER TYPICAL SECTION
  - ▩ INDICATES VARIABLE THICKNESS OVERLAY OF EXISTING PAVEMENT.
  - ▧ INDICATES REMOVE AND RE-PLACE EXISTING A.C. PAVEMENT.

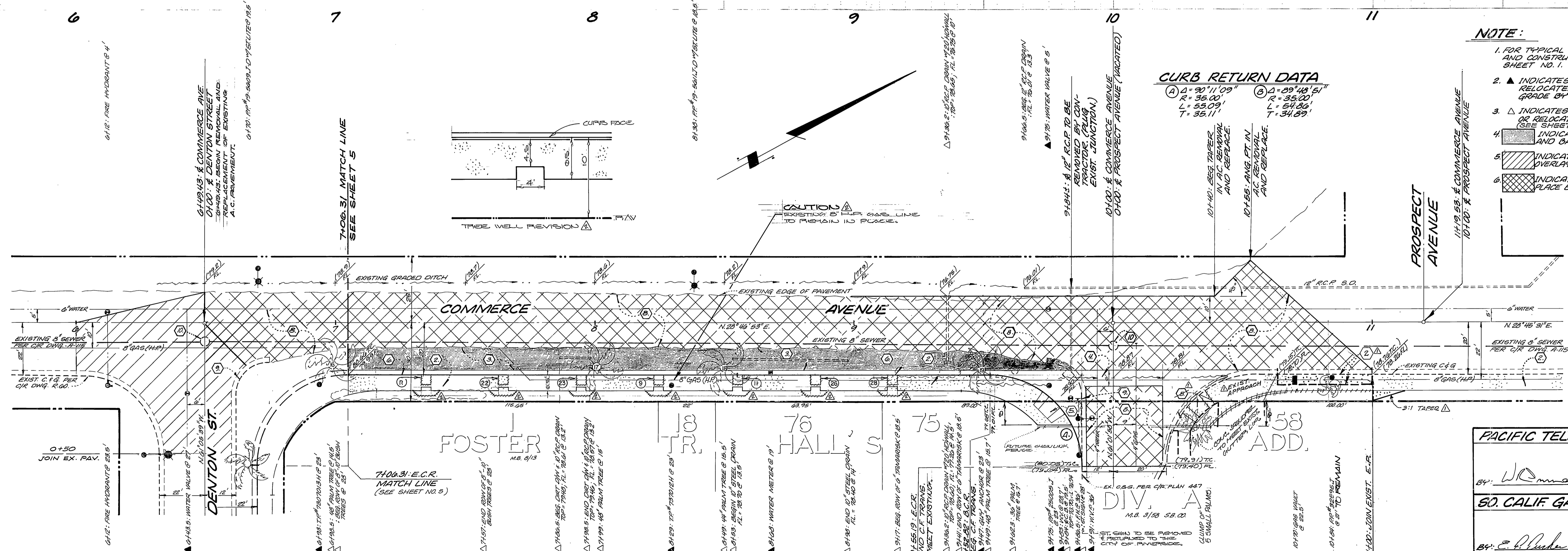

**PACIFIC TELEPHONE CO.**  
 84' W. O. Man 7/13/80 DATE  
**SO. CALIF GAS CO.**  
 84' E. P. Hader 7/21/80 DATE

**BENCH MARK:**  
 CITY OF RIVERSIDE B.M.  
 FOUND PK. NAIL SET IN LEAD ON TOP OF CURB,  
 110' EAST OF HOWARD AVENUE, 20' SOUTH  
 OF COTTAGE STREET, PER C.R. 713 9581 55  
 ELEVATION: 880.949

**BEELER, KRIEGER & STEWART**  
 LAND SURVEYORS - CIVIL ENGINEERS  
 3602 UNIVERSITY AVE., SUITE 201  
 RIVERSIDE, CALIFORNIA 92501  
 (714) 684-6900  
 APPROVED BY: *Mark E. Messer* 4/9/80  
 REGISTERED ENGINEER NO. C 22020 DATE

**CITY OF RIVERSIDE**  
 ELECTRIC DEPARTMENT  
 APPROVED BY: *Bob Griffin* 8/18/80  
 CHIEF UTILITIES ENGR. - ELECT. DATE

**CITY OF RIVERSIDE**  
 DOMESTIC WATER SYSTEM  
 APPROVED BY: *Fred Rantz* 2/22/80  
 WATER SYSTEMS MGR. DATE

MARK	REVISIONS	APPR.	DATE
1	DESIGNED BY RM		
2	DRAWN BY RM		
3	CHECKED BY EP		

**CITY OF RIVERSIDE, CALIFORNIA**  
 DEPARTMENT OF PUBLIC WORKS  
 APPROVED BY: *Paul Walker* 3/6/81  
 DIRECTOR OF PUBLIC WORKS DATE

**STREET PLAN AND PROFILE**  
**COMMERCE AVENUE**  
 DENTON STREET TO PROSPECT AVE  
 PROJECT NO. **R-2325**  
 SHEET 3 OF 3  
 HORIZ. SCALE: 1" = 20'  
 VERT. SCALE: 1" = 4'  
 FILE NO. 209-3