

VICINITY MAP  
NO SCALE

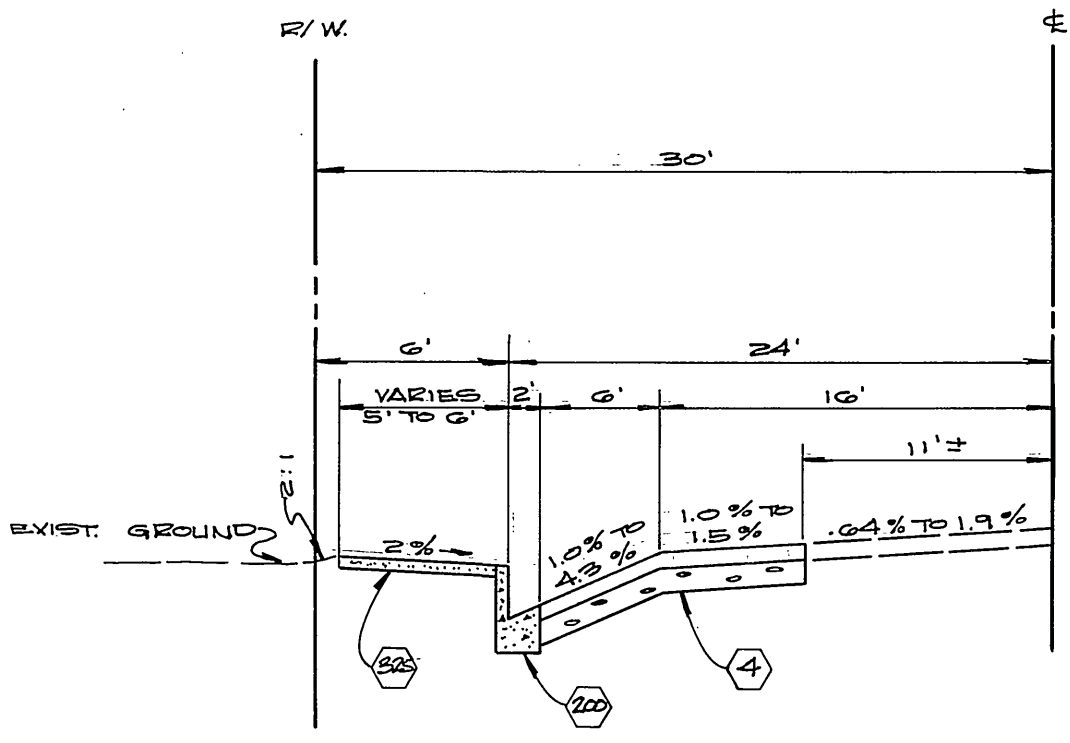

TYPICAL SECTION  
MOBLEY AVE.  
N.T.S.

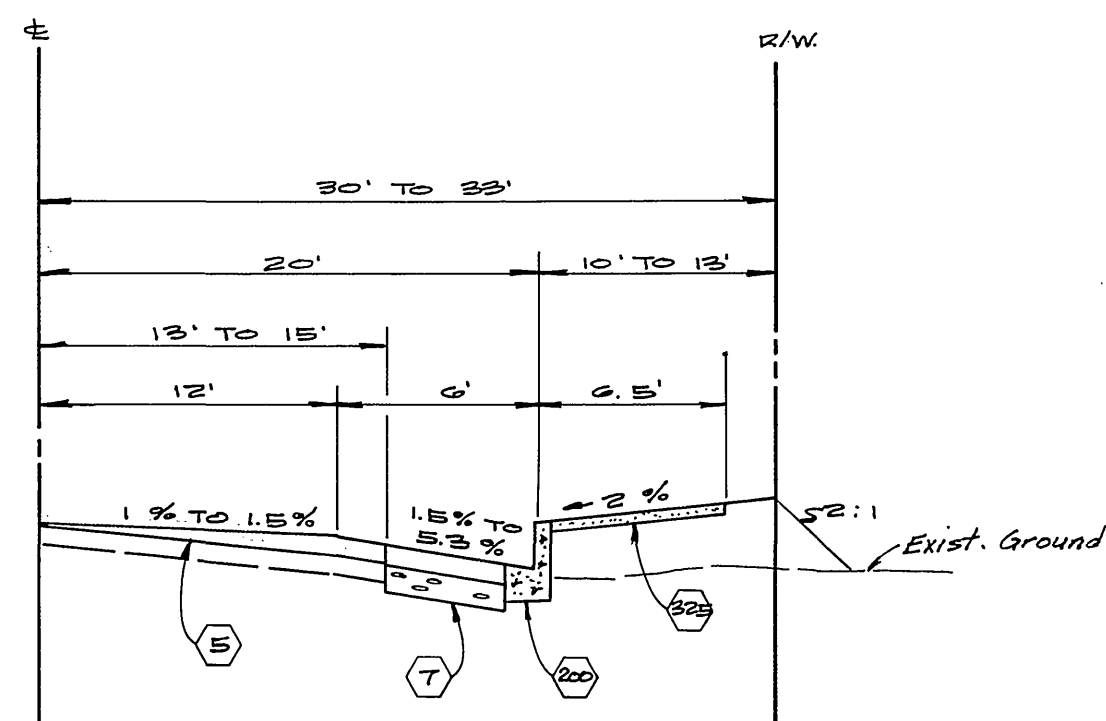

TYPICAL SECTION  
CAMPBELL AVE.  
N.T.S.  
STA. 0+48.19 TO STA. 1+52.50  
STA. 8+05.18 TO STA. 14+98.09

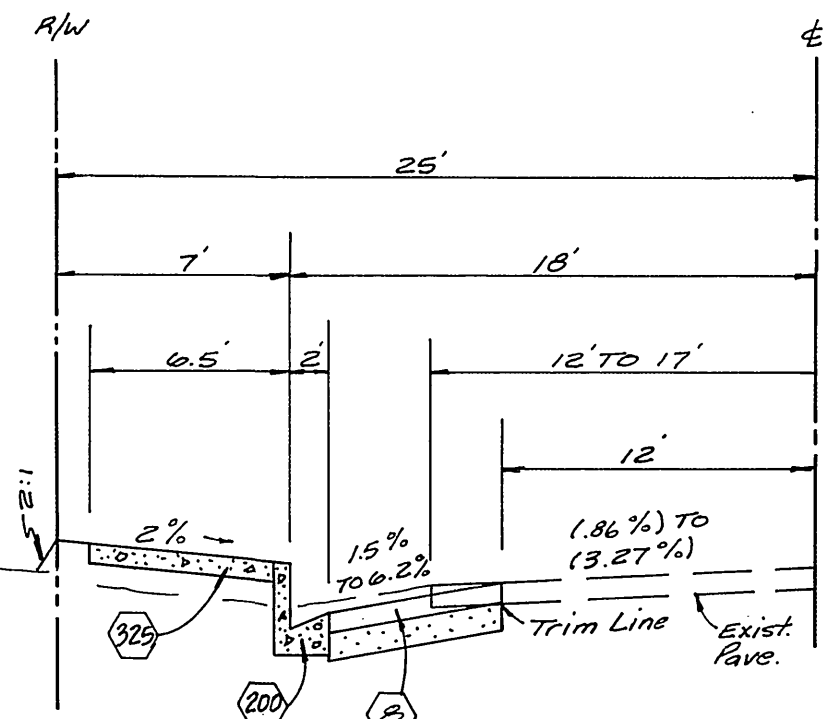

TYPICAL SECTION  
JONES AVE.  
N.T.S.

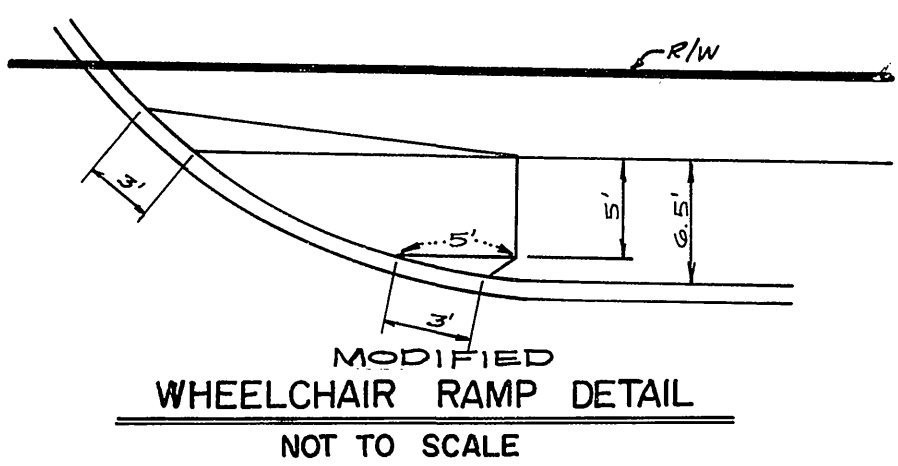

MODIFIED  
WHEELCHAIR RAMP DETAIL  
NOT TO SCALE

**CONSTRUCTION NOTES**

- 200 CONSTRUCT CURB & GUTTER, PER STANDARD 200 (6" CF).
- 302 CONSTRUCT DRIVEWAY APPROACH, PER STANDARD 302.
- 304 CONSTRUCT WHEELCHAIR RAMP, PER STANDARD 304.
- 325 CONSTRUCT CURB LINE SIDEWALK, PER STANDARD 325.
- 1 CONSTRUCT A.C. DRIVEWAY, LOCATION AND SIZE AS SHOWN.
- 2 ALL FENCES AND MAIL BOXES TO BE RELOCATED BY OWNERS.
- 3 CITY WATER DEPT. SHALL ADJUST AND OR RELOCATE ALL FIRE HYDRANTS, VALVES, AND WATER METERS.
- 4 CONSTRUCT .21' A.C. PAVING OVER .70' OF CLASS 2 A.B.
- 5 CONSTRUCT VARIABLE A.C. OVERLAY, SEE GENERAL NOTE T.
- 6 CONSTRUCT MODIFIED WHEELCHAIR RAMP PER DETAIL SHEET 1.
- 7 CONSTRUCT .21' A.C. PAVING OVER .25' OF CLASS II A.B.
- 8 CONSTRUCT .21' A.C. PAVING OVER .88' OF CLASS II A.B.

**GENERAL NOTES**

1. CONSTRUCTION SHALL BE IN ACCORDANCE WITH STANDARD SPECIFICATIONS FOR PUBLIC WORKS CONSTRUCTION, 1973 EDITION, AND CITY OF RIVERSIDE STANDARD DRAWINGS.
2. CONSTRUCTION CONTRACTOR IS TO RESET ANY STREET NAME AND TRAFFIC SIGNS.
3. CONSTRUCTION CONTRACTOR IS TO GIVE THE CITY WATER DIVISION (5) WORKING DAYS WRITTEN NOTICE PRIOR TO START OF CONSTRUCTION AND TO ALLOW CITY (20) WORKING DAYS FOR COMPLETION OF NOTICE (18ET-1011).
4. CONSTRUCTION CONTRACTOR TO ADJUST STREET LIGHT PULL BOXES AND STREET LIGHT FOUNDATION CHES TO NEW SIDEWALK GRADE AS REQUIRED.
5. GRADE AT REAR OF SIDEWALK AS REQUIRED TO MEET EXISTING GROUND AT RIGHT OF WAY.
6. ALL FLAGGED ELEVATIONS SHALL BE STAKED IN THE FIELD BY THE ENGINEER.
7. TRIM EDGE OF EXISTING PAVEMENT WHERE NEW PAVEMENT JOINS TO A SMOOTH STRAIGHT LINE. CONSTRUCT MATCH UP PAVING AS SHOWN ON THE PLANS AND OVERLAY PAVING AS DIRECTED IN THE FIELD TO PRODUCE A SMOOTH SURFACE. ENGINEER ESTIMATES OVERLAY TO BE 100 TONS.
8. CURB SHALL BE STAKED AT 25' INTERVALS WITH 3' OFFSETS.
9. CURB AND GUTTER SHALL BE STAKED WITH 3' OFFSETS AT 12.5' INTERVALS AND TWO ROWS OF NUMBER 3 RE-240 SHALL BE PLACED IN GUTTER WHERE GRADE IS LESS THAN 0.40%. PLACE 3/4" DOWEL PINS AT ALL EXPANSION JOINTS.
10. CONTRACTOR SHALL ADJUST MANHOLES TO FINAL GRADE AFTER PAVING IS COMPLETED.
11. 6" x 6" BLOCKOUTS FOR MAILBOXES REQUIRED IN CURB 5/4.
12. ALL OVERHANGING TREE LIMBS THAT ARE LESS THAN 15' ABOVE THE STREET GRADE SHALL BE TRIMMED BACK.
13. ALL EXISTING UNPAVED DRIVEWAYS ARE TO BE GRADED AS NECESSARY TO CREATE A SMOOTH TRANSITION FROM BACK OF SIDEWALK.
14. THE PRIVATE ENGINEER SIGNING THESE PLANS IS RESPONSIBLE FOR ASSURING THE ACCURACY AND ACCEPTABILITY OF THE WORK HEREON. IN THE EVENT OF DISCREPANCIES ARISING DURING CONSTRUCTION AS A RESULT OF ERRORS OR OMISSIONS, THE PRIVATE ENGINEER SHALL BE RESPONSIBLE FOR DETERMINING AN ACCEPTABLE SOLUTION AND REVISING THE PLANS FOR APPROVAL BY THE CITY.

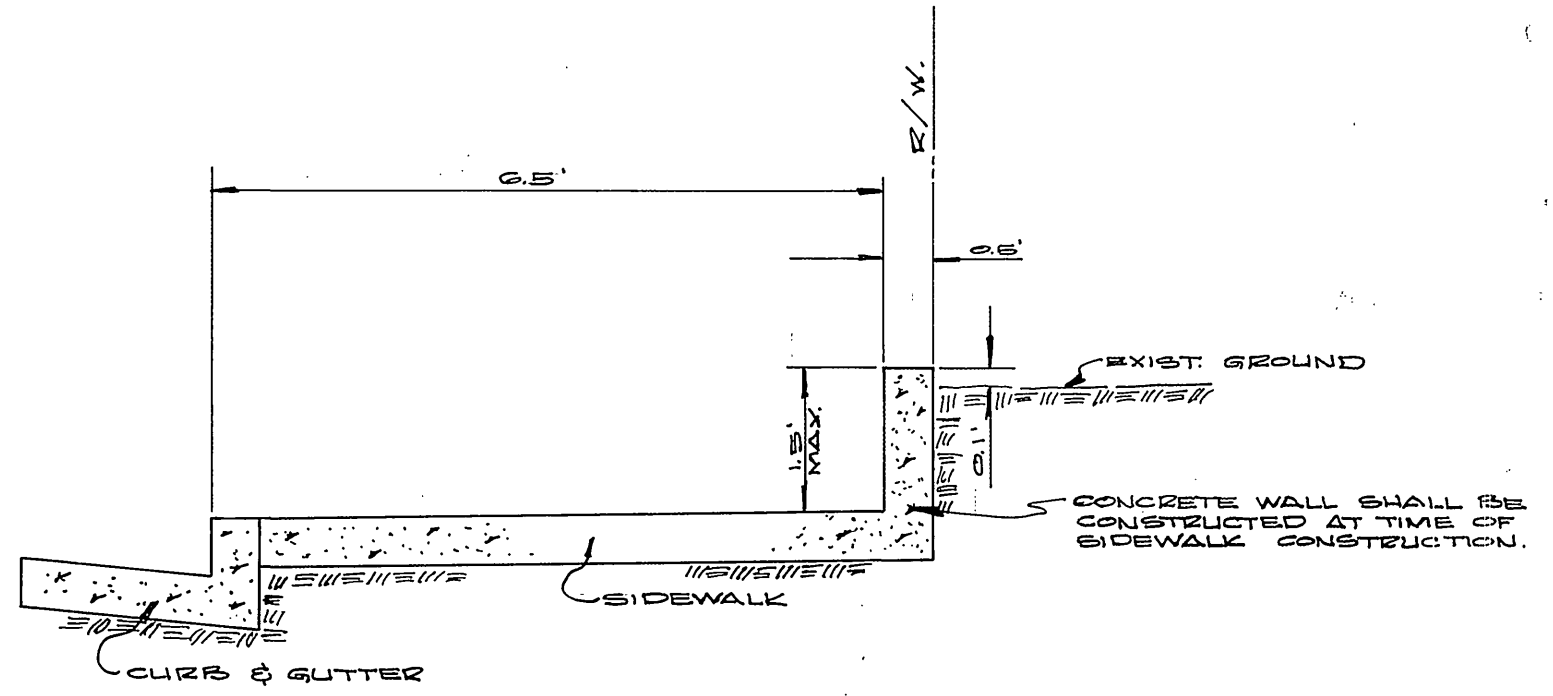

DETAIL "A"  
MONOLITHIC WALL  
N.T.S.

BENCH MARK :  
SEE EACH SHEET FOR BENCH MARK.

ALBERT A. WEBB ASSOCIATES CIVIL ENGINEERS RIVERSIDE, CALIFORNIA APPROVED BY: <i>R. Michael Call</i> DATE: 1-5-81 R.E. No. 30206	CITY OF RIVERSIDE, CALIFORNIA PUBLIC WORKS DEPARTMENT APPROVED BY: <i>[Signature]</i> DATE: 9/11/81 PRINCIPAL ENGINEER PARK DEPARTMENT TRAFFIC DIVISION CHIEF PUB. WKS. ENGR.	H.C.D. LA SIERRA TITLE SHEET	ACCOUNT NO.
			DRAWING NUMBER <b>R-2351</b>
W.O. 80-240 FOR: CITY OF RIVERSIDE F.B.	DESIGNED BY: MC DRAWN BY: [Signature] CHECKED BY: [Signature]	DATE: 9/11/81	SHEET 1 OF 8 80-238-A



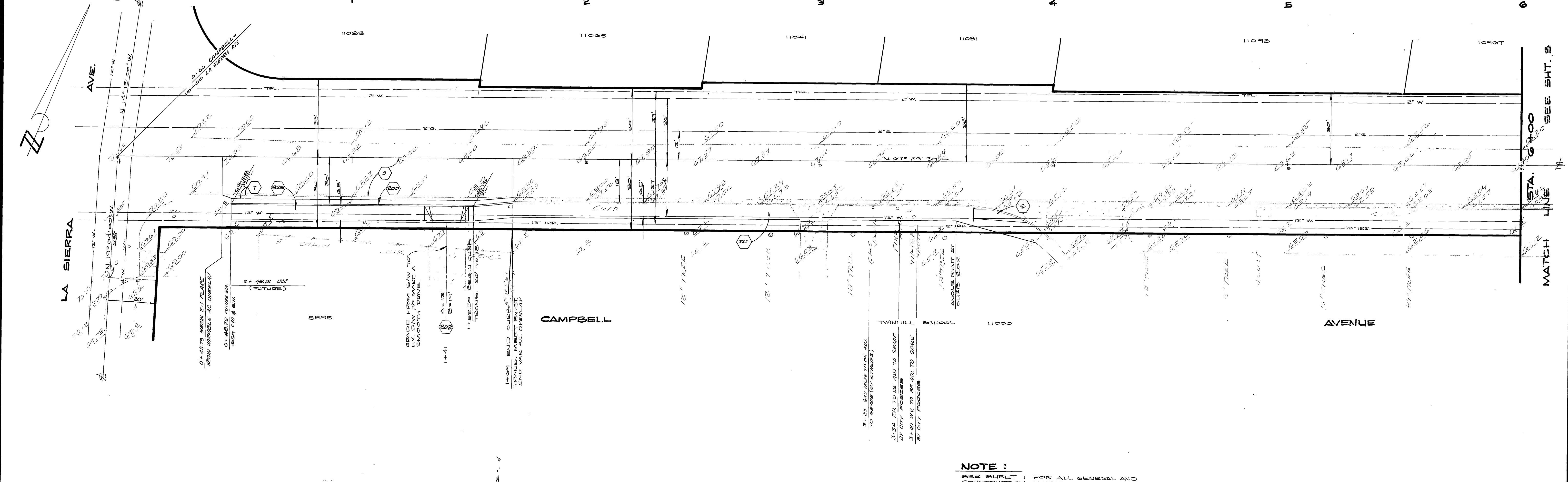
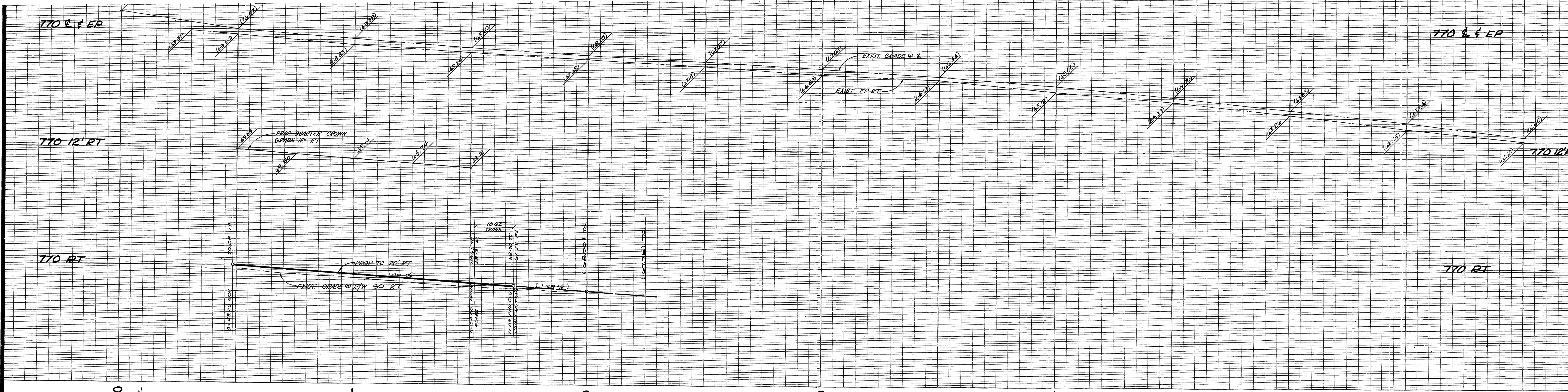

**NOTE :**  
SEE SHEET 1 FOR ALL GENERAL AND CONSTRUCTION NOTES.

CITY OF RIVERSIDE  
DOMESTIC SYSTEMS  
WATER SYSTEMS MAINT. DATE

*Med Lantz* 9/17/81

**BENCHMARK**  
C/R B.M. G-2-B, P.K. NAIL IN CENTER OF SOUTHWEST CURB RETURN AT CAMPBELL AVE. AND LA SIERRA AVE.  
ELEVATION = 771.134

**ALBERT A. WEBB ASSOCIATES**  
CIVIL ENGINEERS  
RIVERSIDE, CALIFORNIA  
APPROVED BY *R. Michael Cell* DATE 1-5-81  
R.E. No. 30200

MARK	REVISIONS	APPR. DATE

CITY OF RIVERSIDE, CALIFORNIA  
DEPARTMENT OF PUBLIC WORKS

APPROVED BY	BY	DATE
PRINCIPAL ENGINEER	<i>W.C. Walker</i>	9/17/81
TRAFFIC DIVISION	<i>W.C. Walker</i>	9/17/81
CHIEF PUB. WKS. ENGR.	<i>W.C. Walker</i>	9/17/81

APPROVED BY *W.C. Walker*  
DIRECTOR OF PUBLIC WORKS  
DATE 9/17/81

H.C.D.  
LA SIERRA  
CAMPBELL AVENUE

INDEXED BLD  
ACCOUNT NO.  
DRAWING NUMBER  
**R-2351**  
SHEET 2 OF 3  
80-238-A

SCALE: HORIZ. 1"=20' VERT. 1"=4'



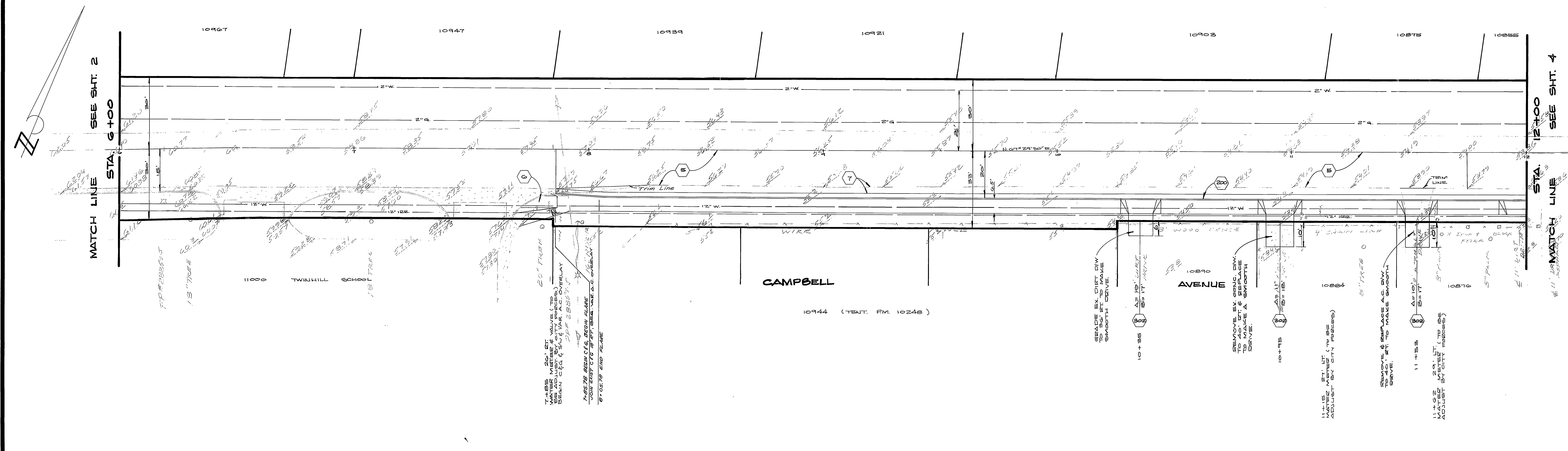
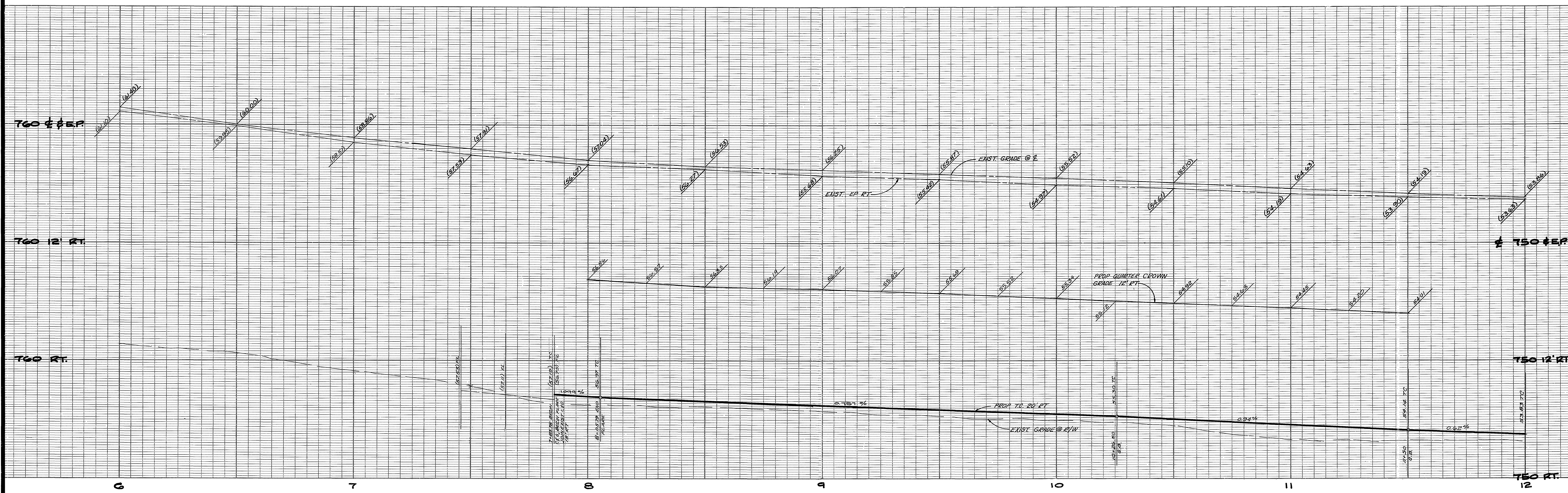

**NOTE:**  
SEE SHEET 1 FOR GENERAL AND CONSTRUCTION NOTES.

CITY OF RIVERSIDE DOMESTIC SYSTEMS ASST Fred Lantz 8/17/81 WATER SYSTEMS MGR. DATE	<b>BENCHMARK</b> C/R B.M. G-2-B. PK NAIL IN CENTER OF SOUTHWEST CURB RETURN AT CAMPBELL AVE. AND LA SIERRA AVE. ELEVATION = 771.134	ALBERT A. WEBB ASSOCIATES CIVIL ENGINEERS RIVERSIDE, CALIFORNIA APPROVED BY: <i>Michael Bell</i> DATE: 1-5-81 R.E. No. 30200	CITY OF RIVERSIDE, CALIFORNIA DEPARTMENT OF PUBLIC WORKS APPROVED BY: <i>[Signature]</i> DATE: 9/11/81 PRINCIPAL ENGINEER PARK DEPARTMENT TRAFFIC DIVISION CHIEF PUB. WORKS ENGR.	H.C.D. LA SIERRA CAMPBELL AVENUE	ACCOUNT No. DRAWING NUMBER <b>R-2351</b> SHEET 3 OF 8 80-238-A



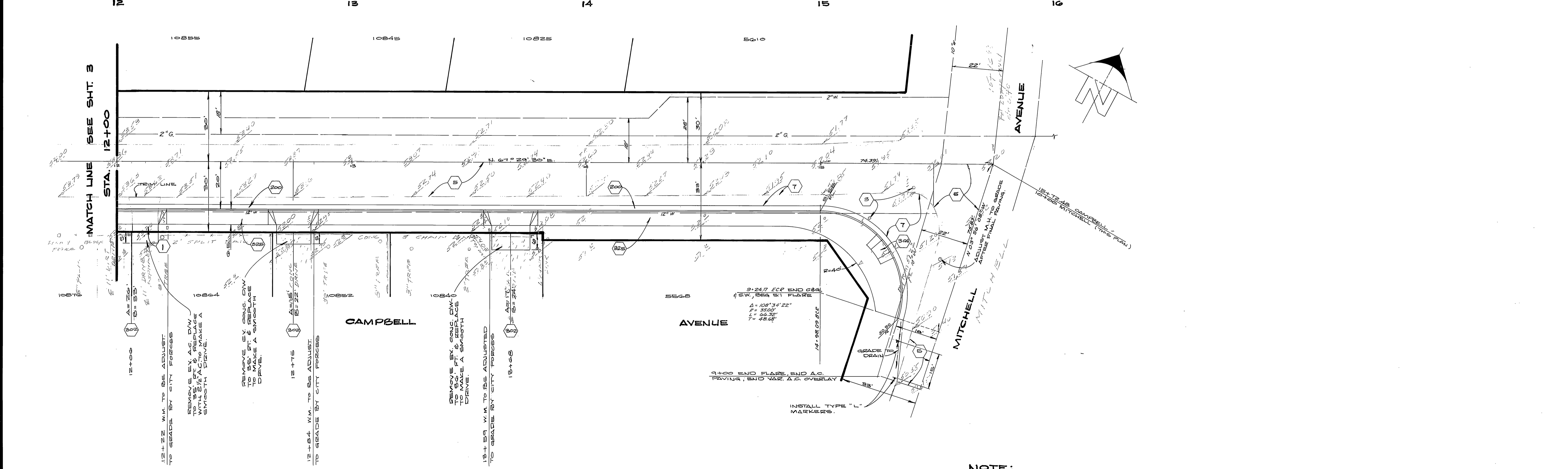
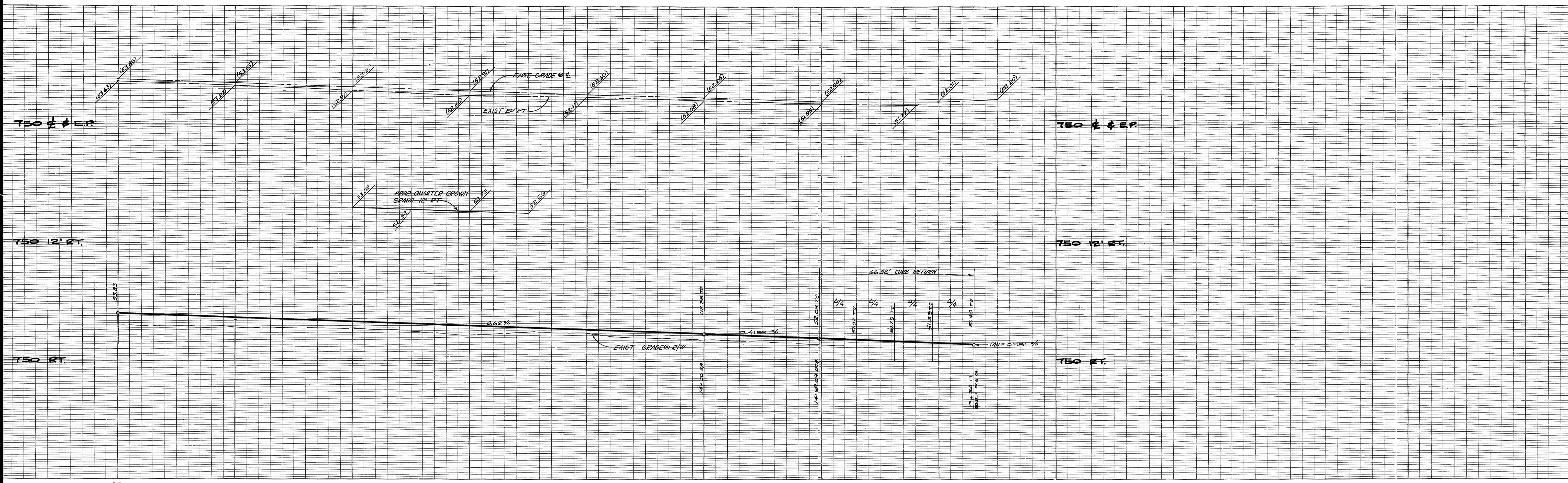

**NOTE:**  
SEE SHEET 1 FOR ALL GENERAL AND CONSTRUCTION NOTES.

CITY OF RIVERSIDE DOMESTIC SYSTEMS WATER SYSTEMS M&R, DATE	<b>BENCHMARK</b> C/R B.M. G-2-B, P.K. NAIL IN CENTER OF SOUTHWEST CURB RETURN AT CAMPBELL AVE. AND LA SIERRA AVE. ELEVATION= 771.134	ALBERT A. WEBB ASSOCIATES CIVIL ENGINEERS RIVERSIDE, CALIFORNIA APPROVED BY: <i>R. Michael Call</i> DATE: 1-5-81 R.E. No. 20266	CITY OF RIVERSIDE, CALIFORNIA DEPARTMENT OF PUBLIC WORKS APPROVED BY: <i>[Signature]</i> DATE: 9/11/81 PRINCIPAL ENGINEER PARK DEPARTMENT TRAFFIC DIVISION CHIEF PUBLIC WORKS ENGINEER DIRECTOR OF PUBLIC WORKS	H.C.D. LA. SIERRA CAMPBELL AVENUE	ACCOUNT No. DRAWING NUMBER <b>R-2351</b> SHEET 4 OF 8 80-238-A



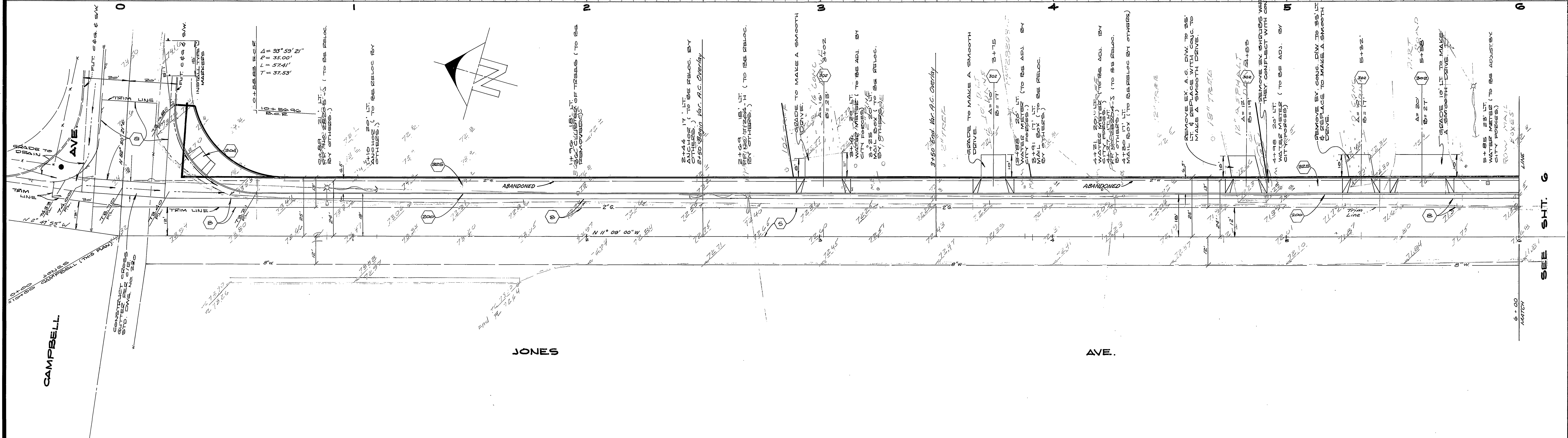
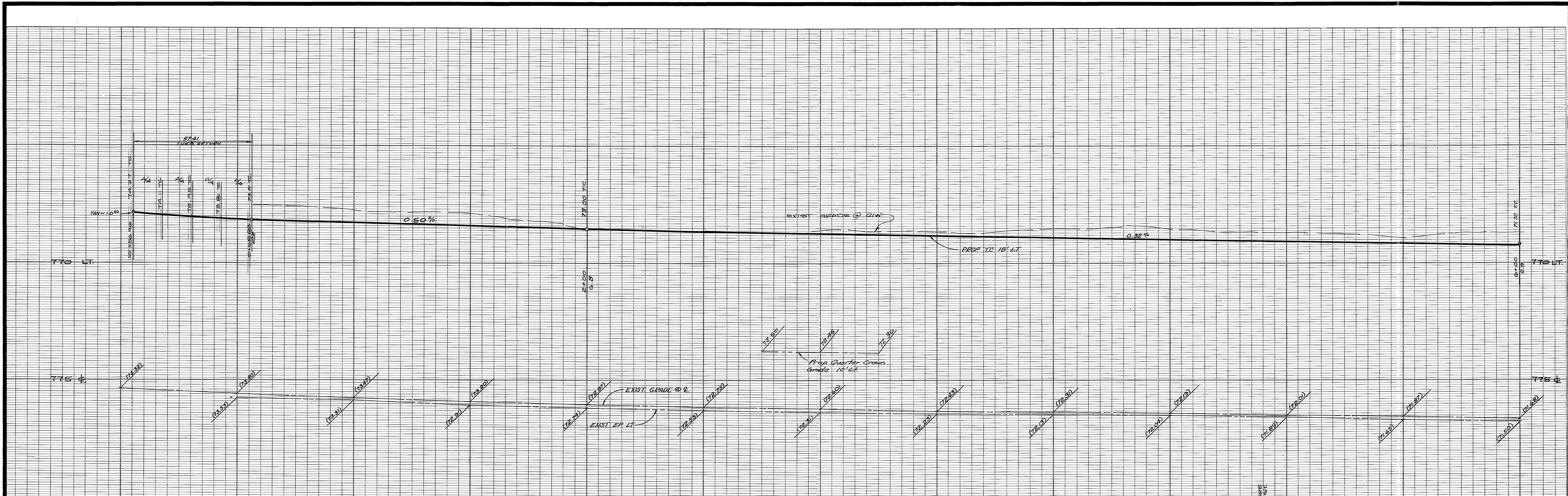

**NOTE:**  
SEE SHEET 1 FOR ALL GENERAL AND CONSTRUCTION NOTES.

CITY OF RIVERSIDE DOMESTIC SYSTEMS <i>M.H.</i> <i>Fred Rant</i> 9/17/81 WATER SYSTEMS M&P. DATE	<b>BENCHMARK</b> C/R B.M. G2-F P.K. NAIL & TAG IN CENTER OF NORTHWEST CURB RETURN AT TYLER ST. AND CAMPBELL AVE.  ELEVATION= 780.144	<b>ALBERT A. WEBB ASSOCIATES</b> CIVIL ENGINEERS RIVERSIDE, CALIFORNIA  APPROVED BY <i>R. Michael Cell</i> DATE 1-5-81 R.E. No. 30266	MARK REVISIONS APPR. DATE DESIGNED BY M.C. DRAWN BY E.H. CHECKED BY <i>K.M.T.</i>	CITY OF RIVERSIDE, CALIFORNIA DEPARTMENT OF PUBLIC WORKS		H.C.D. LA SIERRA JONES AVENUE	INDEXED BLD ACCOUNT No. DRAWING NUMBER <b>R-2351</b> SHEET 5 OF 8 80-238-A
				APPROVED BY <i>[Signature]</i> DATE 9/11/81 PRINCIPAL ENGINEER PARK DEPARTMENT TRAFFIC DIVISION CHIEF PUB. WKS. ENGR.	APPROVED BY <i>[Signature]</i> DIRECTOR OF PUBLIC WORKS		



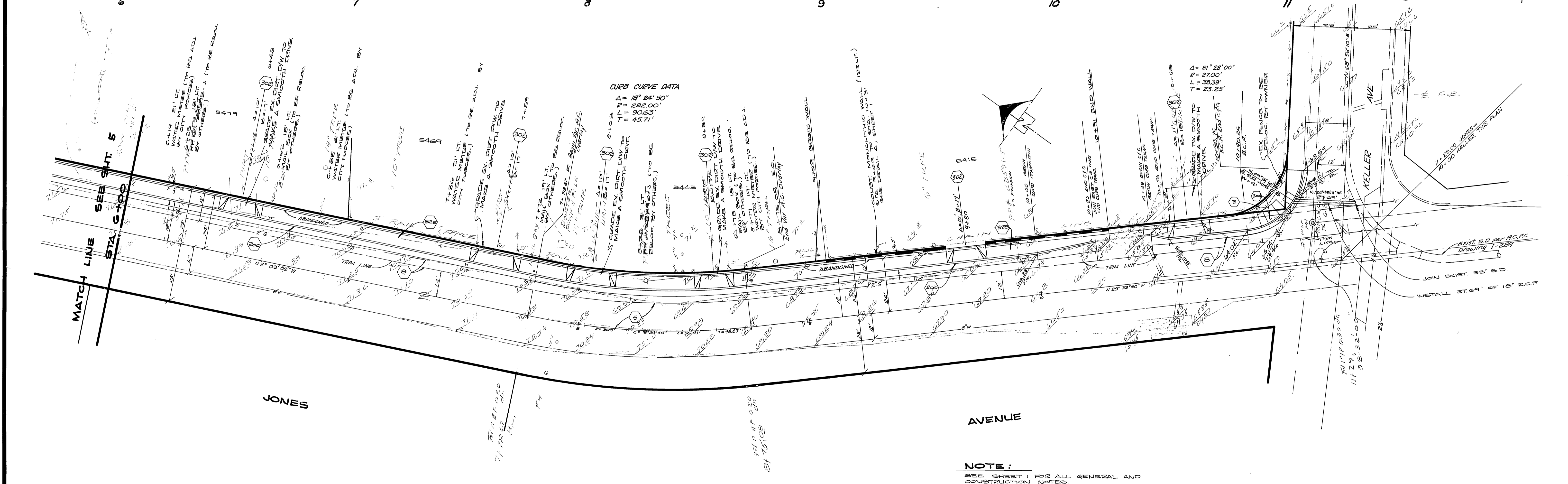
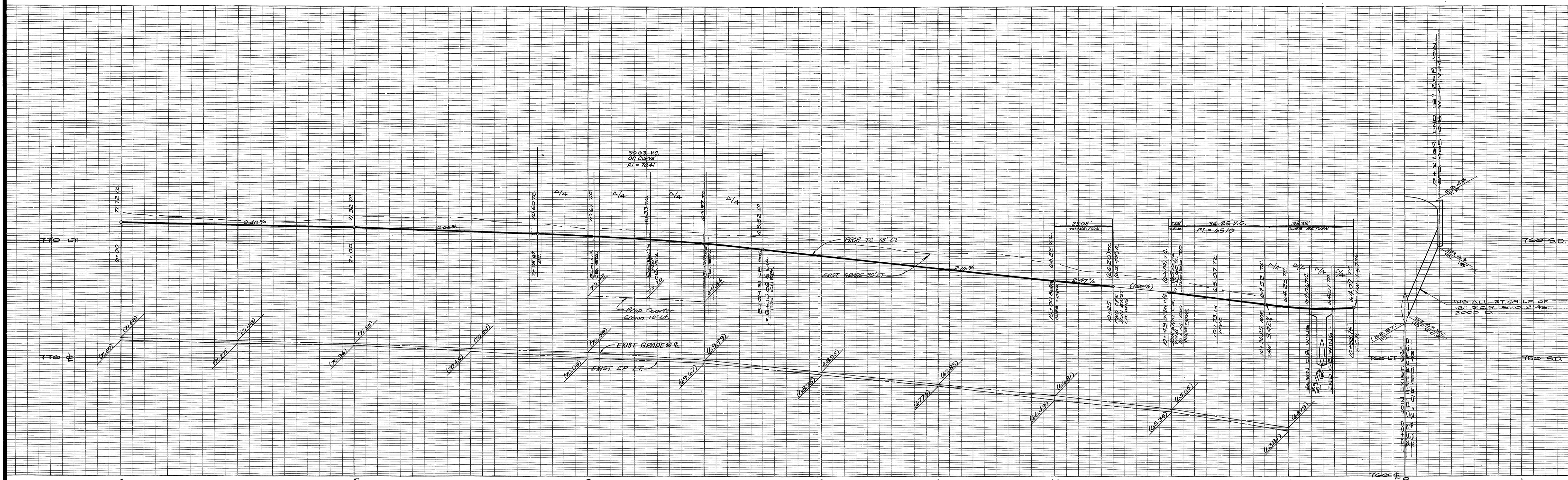

CITY OF RIVERSIDE DOMESTIC SYSTEMS ASST Fred Lantz 9/17/81 WATER SYSTEMS MGR. DATE	<b>BENCHMARK</b> C/R B.M. G2-F R.K. NAIL & TAG IN CENTER OF NORTHWEST CURB RETURN AT TYLER ST AND CAMPBELL AVE. ELEVATION = 780.144	<b>ALBERT A. WEBB ASSOCIATES</b> CIVIL ENGINEERS RIVERSIDE, CALIFORNIA APPROVED BY: <i>R. Michel</i> DATE: 1-5-81 R.E. No. 30206	CITY OF RIVERSIDE, CALIFORNIA DEPARTMENT OF PUBLIC WORKS APPROVED BY: <i>David H. Jones</i> DATE: 9/14/81 PRINCIPAL ENGINEER PARK DEPARTMENT TRAFFIC DIVISION CHIEF PUB. WKS. ENGR.	<b>H.C.D.</b> <b>LA SIERRA</b> <b>JONES AVENUE</b>	ACCOUNT No. <b>R-2351</b> SHEET 6 OF 8 <b>80-238-A</b>



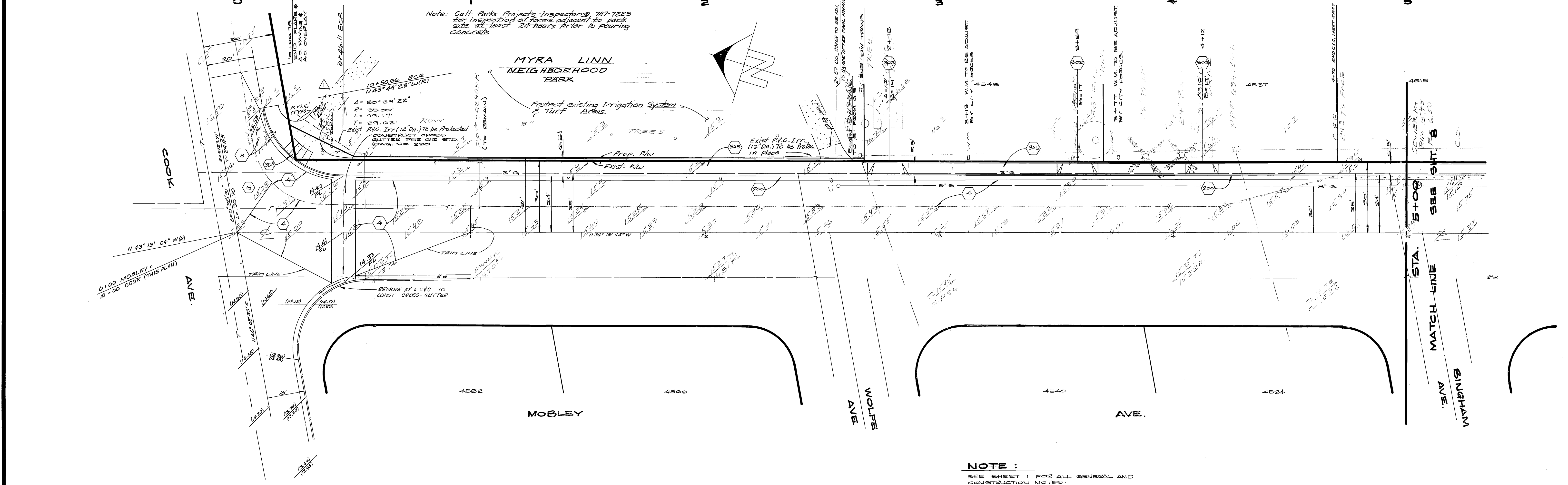
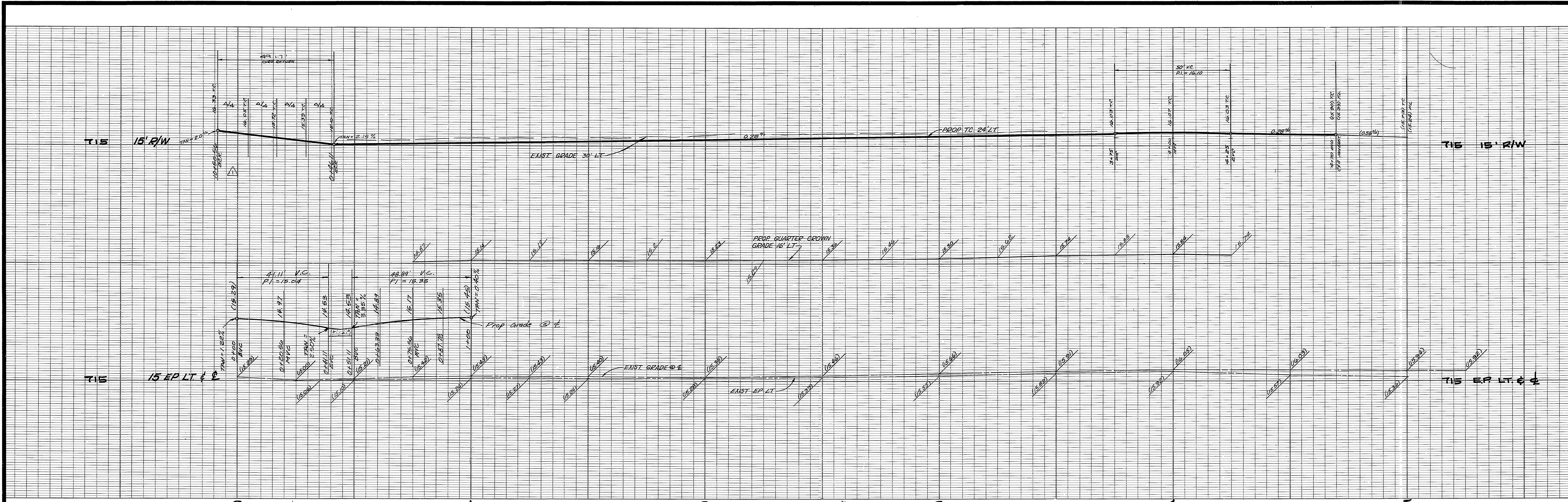

Note: Call Parks Projects Inspector @ 787-7223 for inspection of forms adjacent to park site at least 24 hours prior to pouring concrete.

**MYRA LINN NEIGHBORHOOD PARK**

Protect existing Irrigation System & Turf Areas.

**NOTE :**  
SEE SHEET 1 FOR ALL GENERAL AND CONSTRUCTION NOTES.

CITY OF RIVERSIDE DOMESTIC SYSTEMS WATER SYSTEMS M&E DATE	<b>BENCHMARK</b> C/R B.M. F3-A BRASS DISK IN CAPPED WELL AT THE INTERSECTION OF THE CENTERLINES OF WELLS AVE. AND TYLER ST. ELEVATION= 749.491	<b>ALBERT A. WEBB ASSOCIATES</b> CIVIL ENGINEERS RIVERSIDE, CALIFORNIA APPROVED BY: <i>R. Michael Call</i> DATE 1-5-81 R.E. No. 302550 W.O. 50-238 FOR: CITY OF RIVERSIDE, F.B.		CITY OF RIVERSIDE, CALIFORNIA DEPARTMENT OF PUBLIC WORKS APPROVED BY: <i>[Signature]</i> DATE 9/1/81 PRINCIPAL ENGINEER PARK DEPARTMENT TRAFFIC DIVISION CHIEF PUB. WKS. ENGR.		H.C.D. LA SIERRA MOBLEY AVENUE SCALE: HORIZ - 1" = 20' VERT - 1" = 4'		INDEXED & D. ACCOUNT NO. DRAWING NUMBER <b>R-2351</b> SHEET 1 OF 8 80-238-A
		DESIGNED BY: M.C. DRAWN BY: [Signature] CHECKED BY: [Signature]		DATE 9/1/81		STA. 5+00 MATCH LINE SEE SHEET 8		



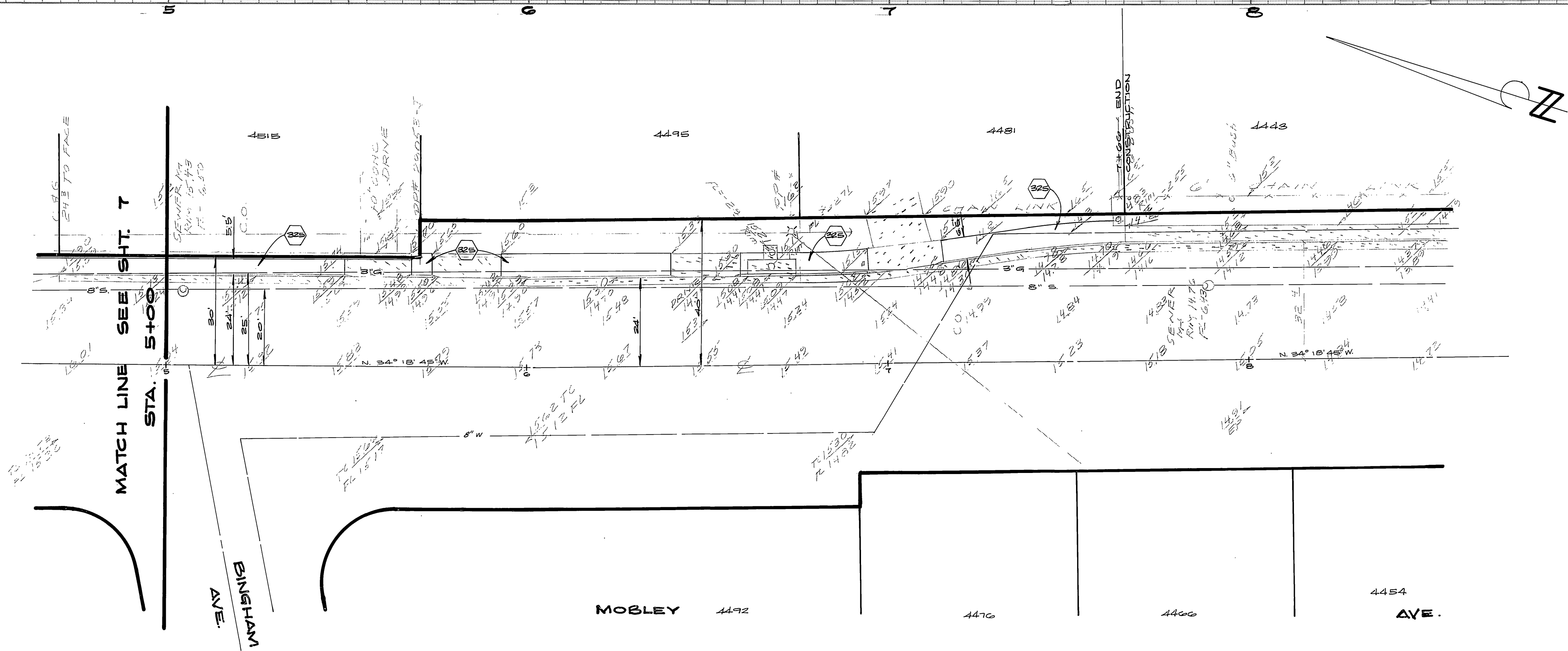

**NOTE :**  
SEE SHEET 1 FOR ALL GENERAL AND CONSTRUCTION NOTES.

CITY OF RIVERSIDE DOMESTIC SYSTEMS 855 Fred Lent 8/17/81 WATER SYSTEMS MGR. DATE	<b>BENCHMARK</b> C/R B.M. F3-A BRASS DISC IN CAPPED WELL AT THE INTERSECTION OF THE CENTERLINES OF WELLS AVE. AND TYLER ST. ELEVATION= 749.491	ALBERT A. WEBB ASSOCIATES CIVIL ENGINEERS RIVERSIDE, CALIFORNIA APPROVED BY <i>R. Michael Cull</i> DATE 1-5-81 R.E. No. 20200 W.O.S.O. 228 FOR CITY OF RIVERSIDE F.B.	<table border="1"> <tr> <th>MARK</th> <th>REVISIONS</th> <th>APPR.</th> <th>DATE</th> </tr> <tr> <td> </td> <td> </td> <td> </td> <td> </td> </tr> <tr> <td> </td> <td> </td> <td> </td> <td> </td> </tr> <tr> <td> </td> <td> </td> <td> </td> <td> </td> </tr> </table> DESIGNED BY M.C. DRAWN BY E.H. CHECKED BY <i>E.H.</i>	MARK	REVISIONS	APPR.	DATE													CITY OF RIVERSIDE, CALIFORNIA DEPARTMENT OF PUBLIC WORKS APPROVED BY <i>[Signature]</i> DATE 9/1/81 PRINCIPAL ENGINEER PARK DEPARTMENT TRAFFIC DIVISION CHIEF PUB. WKS. ENGR.	H.C.D. LA SIERRA MOBLEY AVENUE SCALE: HORIZ. - 1" = 20' VERT. - 1" = 4'	ACCOUNT No. DRAWING NUMBER <b>R-2351</b> SHEET 2 OF 2 INDEXED BLD 80-238-A
MARK	REVISIONS	APPR.	DATE																			