

CONSTRUCTION NOTES

1. CONSTRUCT STRUCTURAL SECTION OF 0.20' AC PAVING OVER 0.33' AGGREGATE BASE OVER 0.81' SUBBASE OVER NATIVE MATERIAL.
2. REMOVE EXIST. AC AND CONSTRUCT STRUCTURAL SECTION OF 0.20' AC PAVING OVER 0.33' AGGREGATE BASE OVER 0.81' SUBBASE OVER NATIVE MATERIAL.
3. CONSTRUCT P.C.C. SWALE OVER IMPORTED FILL MATERIAL AS SHOWN ON PLAN. PROVIDE 1/2" ϕ X 2' STEEL DOWELS TO CONNECT P.C.C. SWALE TO BACK OF CATCH BASIN WALL. WIDTH VARIES 3' TO 6'. DEPTH VARIES.
4. CONSTRUCT UNDER SIDEWALK DRAIN PER STD. 411 EXCEPT THAT DEPTH VARIES FROM 6.5" TO 6".

GENERAL NOTES

1. CONST. SHALL BE IN ACCORDANCE WITH THE CITY OF RIVERSIDE, STD. DWGS., & THE STD. SPECS. FOR PUBLIC WORKS CONST., 1988 EDITION, 1989 SUPPLEMENT.

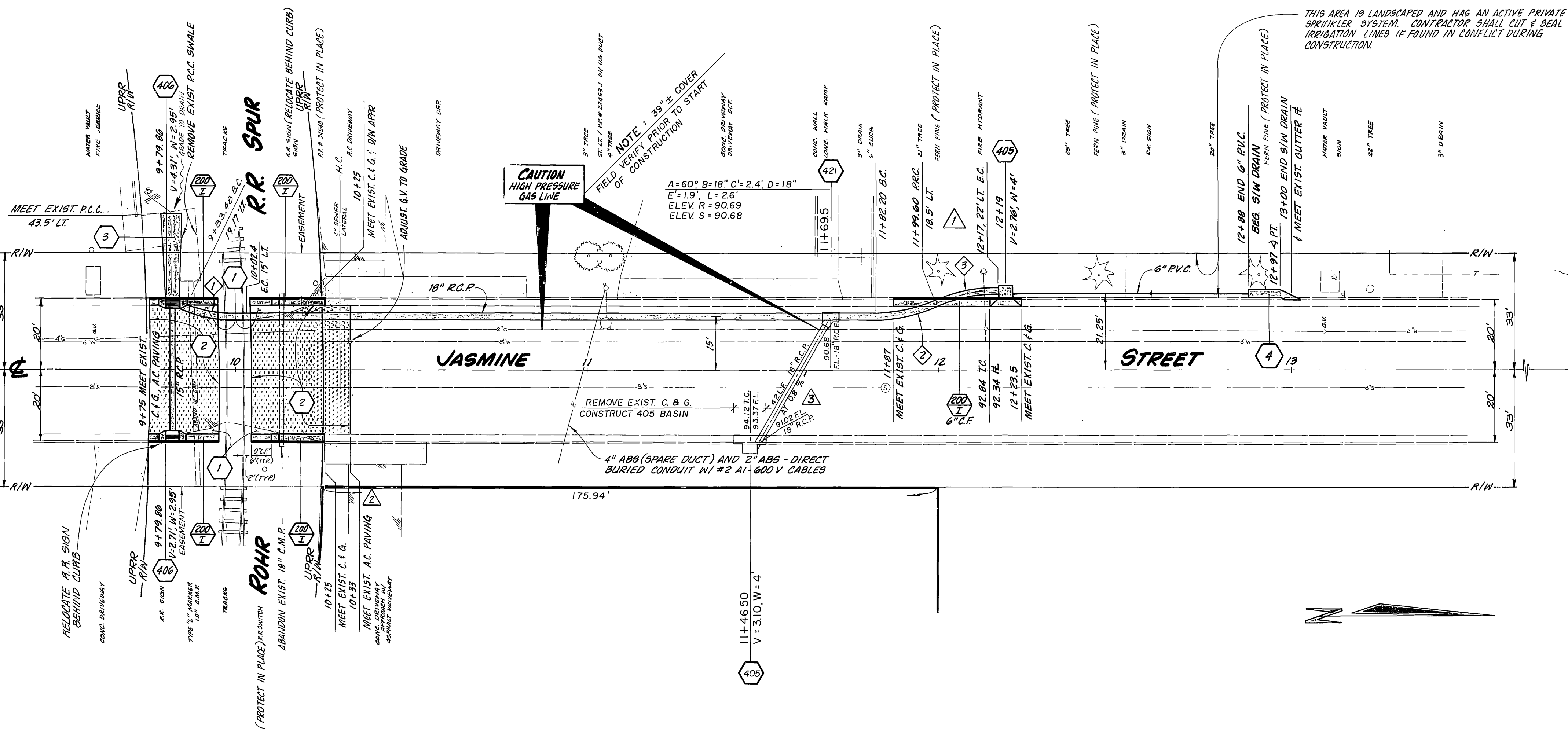
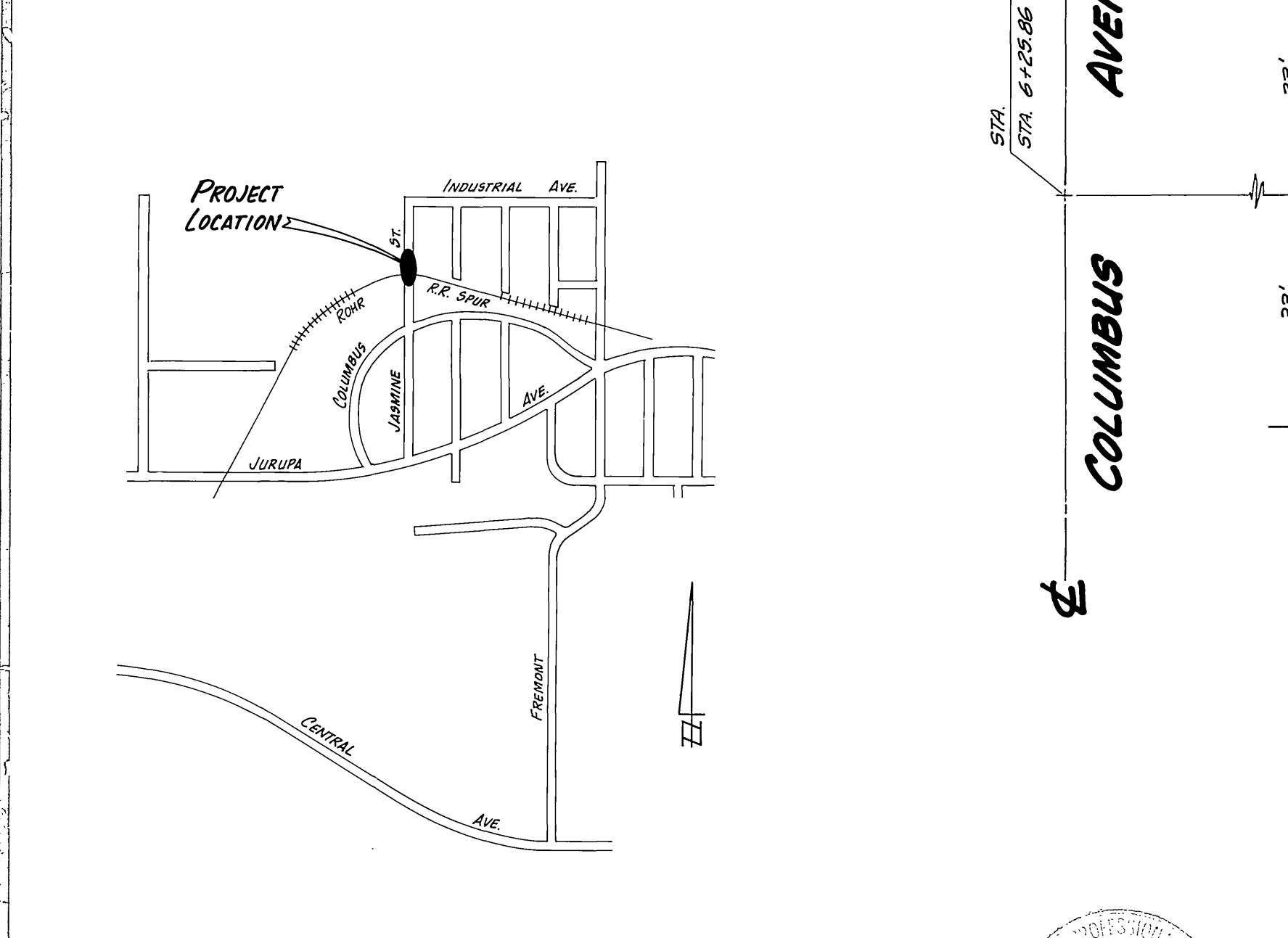

SO. CA. GAS CO.
AS TO REVISION 2

CITY OF RIVERSIDE WATER SYSTEM
AS TO REVISION 3

BY: *Derrell Chamber* DATE: 8/8/90

BY: *Richard & Dale* DATE: 8-9-90

JUNBEEL
and associates
LAND SURVEYING AND MAPPING
6104 RIVERSIDE AVENUE SUITE B
RIVERSIDE, CA. 92506
(714)682-2216

PLANS PREPARED UNDER THE SUPERVISION OF:
[Signature] DATE: 2-8-90
R.C.E. 27985 EXP. 3/31/94 AS TO REVISION 2

STORM DRAIN CURVE DATA				
INDEX	R	Δ	T	L
1	45'	21° 51' 38"	9.92'	19.53'
2	45'	22° 44' 48"	9.05'	17.87'
3	45'	22° 44' 48"	9.05'	17.87'

ADDED BASIN & 18" R.C.P. 11+86.5 TO 11+87.5
REVISE & GRADE & EXTEND SECTION 1/2 MI
SHORTEN LENGTH OF 18" S.D. FROM 27.85 TO 17.12

DESIGNED BY: *[Signature]* DRAWN BY: *[Signature]* CHECKED BY: *[Signature]*

CITY OF RIVERSIDE PUBLIC WORKS DEPARTMENT

APPROVED BY: *[Signature]* DATE: 8/19/90

TRAFFIC DIVISION

CHIEF P.W. ENGINEER: *[Signature]* DATE: 8/19/90

JASMINE STREET AT U.P. ROHR RAILROAD SPUR

CROSSING NO. 3-53.7C

HORIZ. SCALE: 1" = 20'
VERT. SCALE: 1" = 4'

SHEET 1 OF 1

ACCOUNT NO. 30-975-222-07
INDEX R-2504