

PARKS DEPT GENERAL NOTES

- ALL RELATED WORK SHALL CONFORM TO THE CITY OF RIVERSIDE, PARK AND RECREATION DEPARTMENT STANDARDS.
- CONTACT THE PARK PROJECTS INSPECTOR A MINIMUM OF 48 HOURS IN ADVANCE AT 787-7223 TO SCHEDULE INSPECTIONS. INSPECTIONS SHALL BE REQUIRED: A) WHEN PLANT LOCATIONS HAVE BEEN SPOTTED IN THE FIELD PRIOR TO DIGGING PLANT PITS, B) WHILE DIGGING PLANT PITS AND PLANTING/RELOCATING TREES, C) AFTER PLANTING AND ALL OTHER INDICATED OR SPECIFIED WORK HAS BEEN COMPLETED FOR START OF MAINTENANCE, AND D) AT END OF MAINTENANCE/FINAL ACCEPTANCE. THE DEVELOPER WILL BE RELEASED FROM MAINTENANCE ONLY UPON RECEIPT OF WRITTEN NOTIFICATION FROM THE CITY THAT THE PARK AND RECREATION DEPARTMENT IS ASSUMING MAINTENANCE RESPONSIBILITIES.
- THE DEVELOPER SHALL MAINTAIN ALL PLANTINGS FOR A MINIMUM PERIOD OF ONE (1) YEAR.
- PUBLIC WORKS AND PARK AND RECREATION DEPARTMENT PERMITS ARE REQUIRED PRIOR TO COMMENCEMENT OF TREE RELOCATION AND/OR REMOVAL WORK. FOR ALL TREES WITHIN THE ULTIMATE PAVEMENT AREA, BACKFILL OF ALL HOLES IS TO BE INSPECTED BY THE CITY FOR PROPER COMPACTION.

5. STREET TREE PLANTING SHALL BE AS FOLLOWS.

STREET NAME	BOTANICAL NAME/COMMON NAME	MIN. SIZE	SPACING	NO. REQ.
SOUTHRIDGE DR.	PINUS CANARIENSIS / CANARY ISLAND PINE	15 GAL.	45'	45
WILDING PL.	PRUNUS CERASIFERA KRAUTER / VESUVIUS / RED LEAF PLUM	15 GAL.	45'	4
GREYSTONE DR.	PRUNUS CERASIFERA KRAUTER / VESUVIUS / RED LEAF PLUM	15 GAL.	45'	6
CRESTSPRINGS LN.	PINUS CANARIENSIS / CANARY ISLAND PINE	15 GAL.	45'	28
ALESSANDRO BLVD.	SEE REVERSE FRONTAGE PLAN NUMBER A-1837 PREPARED BY: ORTON ASSOCIATES (714) 985-7000			
CANYON CREST DR.				
CANNON RD.	PINUS CANARIENSIS / CANARY ISLAND PINE	15 GAL.	45'	1

GENERAL NOTES

- IT SHALL BE THE RESPONSIBILITY OF THE CONTRACTOR TO CLEAR THE RIGHT OF WAY IN ACCORDANCE WITH THE PROVISIONS OF LAW AS IT AFFECTS EACH UTILITY INCLUDING IRRIGATION LINES AND APPURTENANCES AND AT NO COST TO THE CITY.
- CONSTRUCTION SHALL BE IN ACCORDANCE WITH THE CITY OF RIVERSIDE DEPARTMENT OF PUBLIC WORKS, STANDARD DRAWINGS, SPECIFICATIONS, AND THE CITY SPECIFICATIONS FOR PUBLIC WORKS CONSTRUCTION, CURRENT EDITION.
- TRAIL EDGE OF EXISTING PAVEMENT WHERE NEW PAVEMENT JOINS TO A SMOOTH, STRAIGHT LINE. CONSTRUCT MATCH-UP PAVING AS SHOWN ON PLAN AND OVERLAY PAVING AS DIRECTED IN THE FIELD TO PRODUCE A SMOOTH SECTION. PRIVATE ENGINEER ESTIMATES OVERLAY TO BE 100 TONS.
- CONSTRUCT DRIVEWAY APPROACHES PER STD. DWG. 302. EXACT SIZE AND LOCATION TO BE DETERMINED AT THE TIME OF CONSTRUCTION AS APPROVED BY THE TRAFFIC ENGINEER.
- CURB AND GUTTER SHALL BE STAKED WITH 3' OFFSETS AT 25' INTERVALS.
- ALL TRAFFIC SIGNS SHALL BE INSTALLED PRIOR TO OPENING THE STREETS TO TRAFFIC.
- ANY TRAFFIC CONTROL STRIPING OBLITERATED AND/OR BADLY WORN DURING CONSTRUCTION SHALL BE RESTORED BY THE CONTRACTOR WITHIN FIVE DAYS AFTER NOTIFICATION FROM THE CITY INSPECTORS.
- FINAL STRIPING FOR TRAFFIC CONTROL AND/OR PAVEMENT MAKING TO BE THE RESPONSIBILITY OF THE DEVELOPER.
- THE SUBDIVIDER SHALL ARRANGE FOR A SOIL TEST TO BE MADE BY A SOILS ENGINEER AFTER THE STREETS HAVE BEEN PREPARED TO ROUGH GRADE. DEPTH OF BASE MATERIAL AND A.C. PAVING SHALL BE DETERMINED BY THE CITY OF RIVERSIDE DESIGN STANDARDS AND TEST PROCEDURES.
- SEE "STREET LIGHTING PLANS" FOR QUANTITY AND LOCATION OF REQUIRED STREET LIGHTS.
- ALL FLAGGED ELEVATIONS SHALL BE STAKED IN THE FIELD BY THE PRIVATE ENGINEER.
- THE PRIVATE ENGINEER SIGNING THESE PLANS IS RESPONSIBLE FOR ASSURING THE ACCURACY AND ACCEPTABILITY OF THE WORK HEREON. IN THE EVENT OF DISCREPANCIES ARISING DURING CONSTRUCTION, THE PRIVATE ENGINEER SHALL BE RESPONSIBLE FOR DETERMINING AN ACCEPTABLE SOLUTION AND REVISING THE PLANS FOR APPROVAL BY THE CITY.
- THE CONTRACTOR SHALL CALL IN A LOCATION REQUEST TO UNDERGROUND SERVICE ALERT (USA), PHONE NO. 1-800-422-4133, TWO WORKING DAYS BEFORE DIGGING. NO CONSTRUCTION PERMIT WILL BE ISSUED BY THE PUBLIC WORKS DEPARTMENT INVOLVING EXCAVATION FOR UNDERGROUND FACILITIES UNLESS THE APPLICANT HAS BEEN PROVIDED AN INQUIRY IDENTIFICATION NUMBER BY U.S.A.
- IN RESIDENTIAL AREAS 6" X 6" OR 6" DIAMETER BLOCKOUTS FOR MAILBOXES ARE REQUIRED IN CURB SIDEWALK 10' TO 14' FROM CURB FACE AT THE PROPERTY LINE BETWEEN ADJACENT RESIDENCES.
- THE DEVELOPER SHALL BE RESPONSIBLE FOR PRESERVING OR RE-ESTABLISHING AND REFERENCING SURVEY MONUMENTS DESTROYED, DISTURBED OR BURIED AS A RESULT OF CONSTRUCTION SHOWN HEREON.
- ON ALL AREAS WITHIN PUBLIC RIGHT OF WAY WHERE THE FILL IN ONE (1) FOOT OR GREATER, A LETTER WILL BE REQUIRED FROM THE SOILS ENGINEER, CERTIFYING THE COMPACTION OF THE FILL BELOW SUBGRADE, PRIOR TO ISSUANCE OF THE CONSTRUCTION PERMIT/CUT SHEETS.
- CONSTRUCT BLOCK WALL PER CITY OF RIVERSIDE STD. 704. TYPE AND COLOR OF BLOCK: ORCO LA PAZ (OR EQUAL). MORTAR: COLOR TO MATCH. BLOCK TYPE AND COLOR OF CAP: 6" X 6" ORCO (OR EQUAL). OTHER PILLARS AS SHOWN ON SHEETS 2, 3 & 4 PER DETAIL ON SHEET 2. USE ORCO MISSION (OR EQUAL) WITH MATCHING MORTAR. THIS WALL REQUIRES A PERMIT & INSPECTION FROM THE PUBLIC WORKS ENGINEERING DEPARTMENT.
- ELECTRICAL UNDERGROUND FACILITIES TO BE INSTALLED BY DEVELOPER AFTER CONSTRUCTION OF CURB & GUTTER BUT PRIOR TO PLACEMENT OF CROSSING GUTTER, SPANDRALS, SIDEWALK, AND PAVING.
- IN ORDER TO COORDINATE THE CITY'S PORTION OF THE WORK, THE DEVELOPER AND OR CONTRACTOR SHALL GIVE THE CITY 60 DAYS NOTICE IN ORDER THAT THE DEVELOPER SHALL PREPARE AND CONTRACT ENOUGH SUBGRADE (P.I.) AND IS RESPONSIBLE FOR THE CONDITION OF THE SUBGRADE UNTIL ACCEPTED BY THE CITY AND UNTIL THE CITY'S CONTRACTOR STARTS WORKING. THE DEVELOPER IS ALSO RESPONSIBLE FOR BARRICADES DURING THIS TIME.
- DEVELOPER TO GIVE CITY OF RIVERSIDE WATER DIVISION-TEN (10) WORKING DAYS NOTICE PRIOR TO START OF CONSTRUCTION AND TO ALLOW FIFTEEN (15) WORKING DAYS FOR COMPLETION OF WORK. (1787-7611)

STREET SIGN SCHEDULE

BLK. NR.	STREET NAME	BLK. NR.
(A)	ALESSANDRO BLVD	6900
(A)	CANNON ROAD	1100
(B)	ALESSANDRO BLVD	6900
(B)	CANYON CREST DRIVE	1100
(C)	CANNON ROAD	1100
(D)	SOUTHRIDGE DRIVE	6900
(D)	WILDING PLACE	1200
(E)	SOUTHRIDGE DRIVE	6900
(E)	CRESTSPRINGS LANE	1200
(F)	CRESTSPRINGS LANE	1200
(F)	GREYSTONE DRIVE	1100
(G)	2-1- STOP SIGN 36" X 36" OCTAGON	

CONSTRUCTION NOTES

- Construct Std. 200 Curb & gutter - 6" CF Type I
- Construct Std. 325 Curbing Sidewalk
- Construct 2 1/2" A.C. paving over "crushed aggregate" or "A.C. over compacted native, per S.A. R."
- Construct 4 1/2" A.C. paving over "crushed aggregate" or "A.C. over compacted native, per S.A. R."
- Remove existing beam
- Install 2"x4" Redwood Header
- Construct Std. 704, 6" block wall (This wall requires a permit & inspection from public works engineering division. See note 17)
- Construct Std. 220, 6' wide cross gutter
- Construct Std. 304 Wheelchair ramp
- Construct Std. 180 barricade
- Overlay existing paving as required
- Const. Std. 200 Curb & gutter - 6" CF Type I
- Plant street trees to the specifications of the Parks & Recreation Dept.
- Const. Std. 111 Under sidewalk drain
- Const. 2 1/2" A.C. paving over "crushed aggregate" or "A.C. over compacted native, per S.A. R."
- Const. "A.C. paving over "crushed aggregate" or "A.C. over compacted native, per S.A. R."
- Const. 10' Pilaster per detail on sheet 3. See General Note 17.

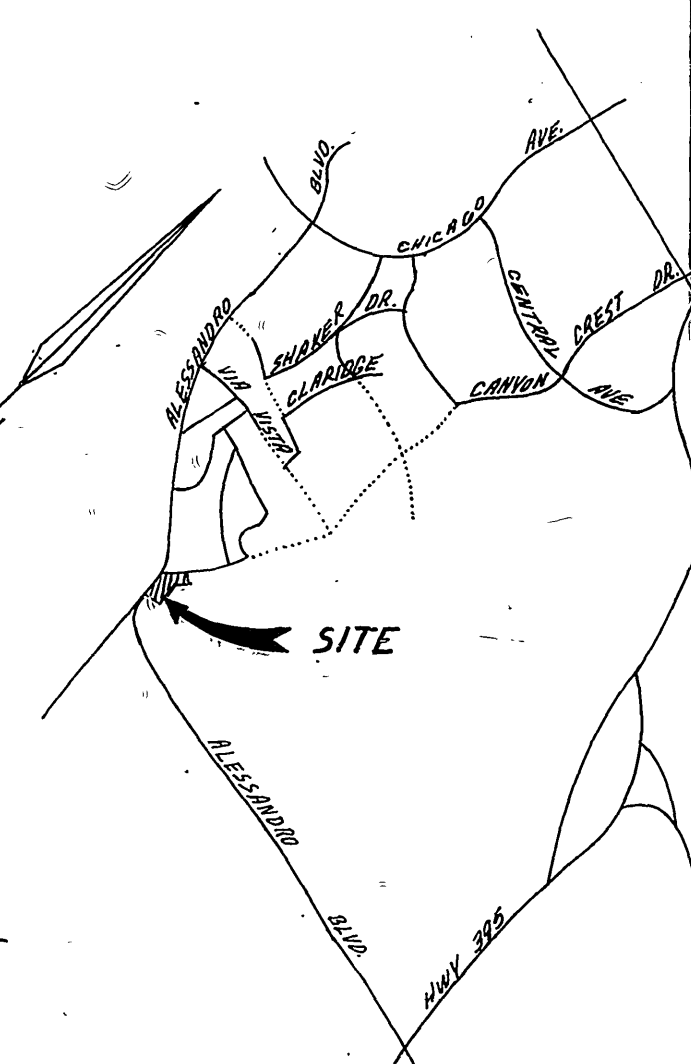

ALBERT A. WEBB ASSOCIATES
 CIVIL ENGINEERS
 3708 WILSON STREET
 RIVERSIDE, CALIFORNIA

CITY OF RIVERSIDE, CALIFORNIA
 PUBLIC WORKS DEPARTMENT

STREET PLAN & PROFILE
 TRACT 9078-6
 INDEX

ACCOUNT NO.
 DRAWING NUMBER
R-2760
 SHEET 1 OF 7
 84-177 A

BENCH MARK: THIS PLAN ONLY FOUND 4 1/2" SQUARE ROD IN CONCRETE. IN WELL 200' SLY OF VIA VISTA DRIVE ON ALESSANDRO BLVD. CITY OF RIVERSIDE BENCH MARK F-7A. ELEVATION 1337.423 (CITY). TAKEN AS ELEVATION 1337.90 FOR THESE PLANS, TO TIE TO PLANS IN ADJACENT SUBDIVISION.

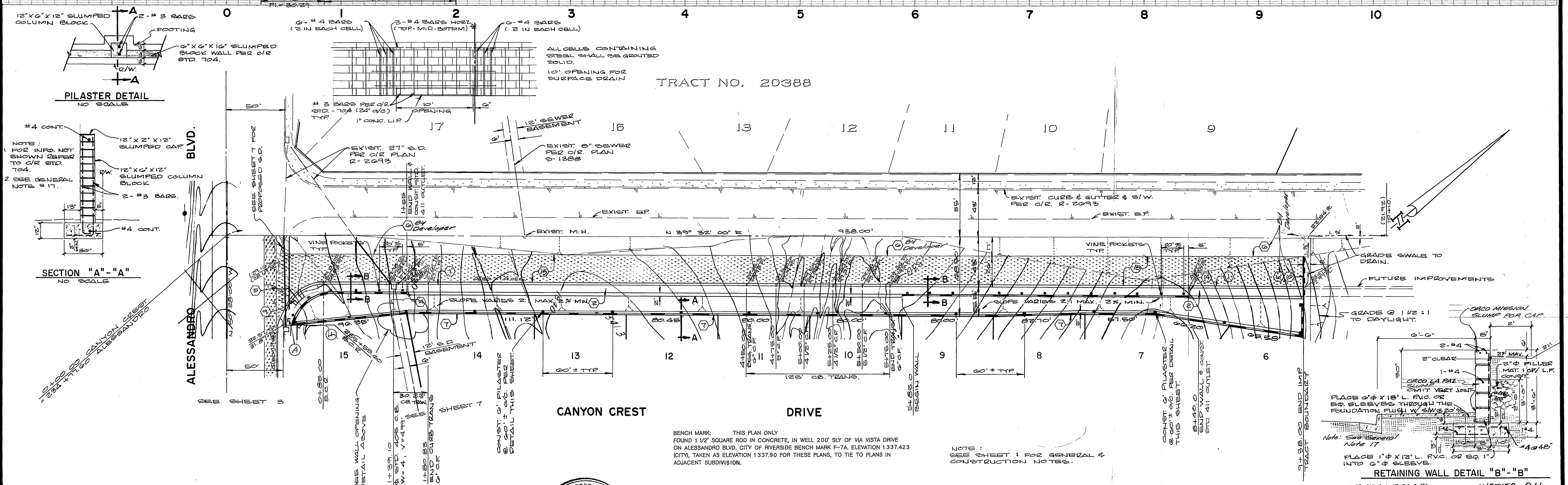
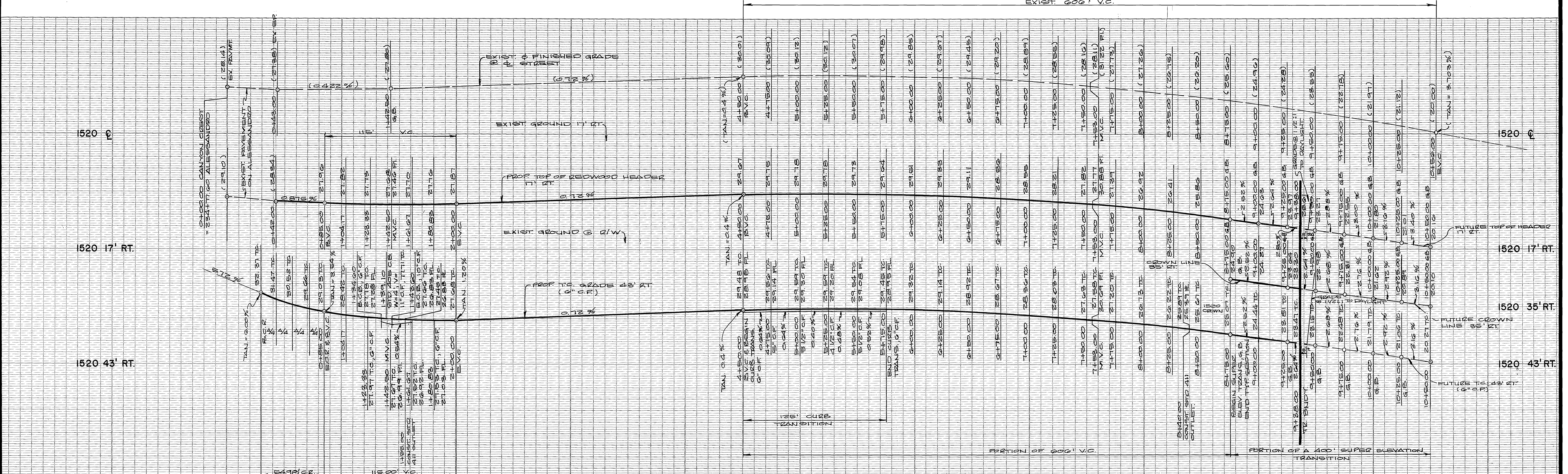

CURVE DATA				
No.	A	R	L	T
1	90°00'00"	35.00'	54.98'	35.00'



ALBERT A. WEBB ASSOCIATES
 (714) 686-1070
 CIVIL ENGINEERS
 3715 N. GARY
 RIVERSIDE, CALIFORNIA
 APPROVED BY: *[Signature]* DATE: 5/2/86
 R.E. No. 27983

MARK	REVISIONS	APPR. DATE

CITY OF RIVERSIDE, CALIFORNIA
 PUBLIC WORKS DEPARTMENT
 APPROVED BY: *[Signature]* DATE: 5/2/86
 CHIEF PUB. WKS. ENGR.
 PLANNING

TRACT NO. 9078-6
 STREET PLANS & PROFILE
 CANYON CREST DRIVE
 STA. 0+00.00 TO STA. 9+38.00
 SCALE: 1" = 40' Horiz. 1" = 8' Vert.

ACCOUNT No.
 DRAWING NUMBER
R-2760
 SHEET 2 OF 7
 INDEXED D.M.
 84-177-A

BENCH MARK: THIS PLAN ONLY
 FOUND 1 1/2" SQUARE ROD IN CONCRETE, IN WELL 200' SLY OF VIA VISTA DRIVE
 ON ALESSANDRO BLVD. CITY OF RIVERSIDE BENCH MARK F-7A, ELEVATION 1337.423
 (CITY), TAKEN AS ELEVATION 1337.90 FOR THESE PLANS, TO TIE TO PLANS IN
 ADJACENT SUBDIVISION.

NOTE: SEE SHEET 1 FOR GENERAL & CONSTRUCTION NOTES.

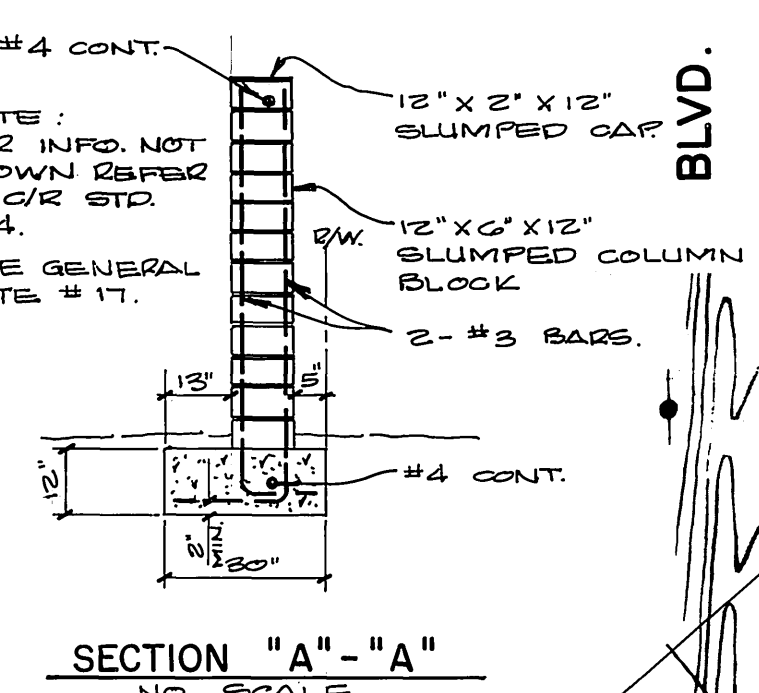
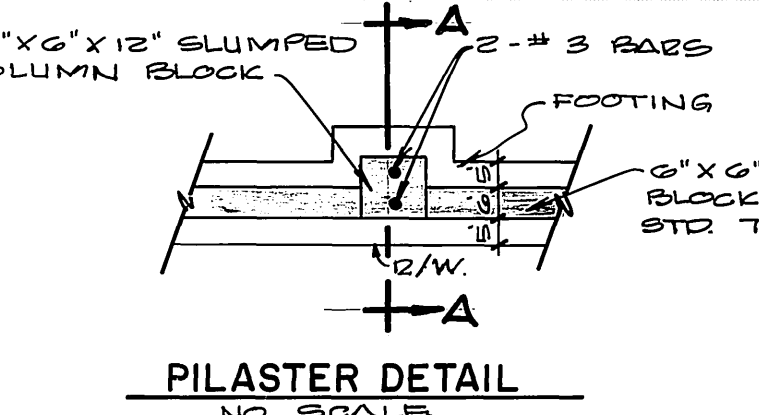
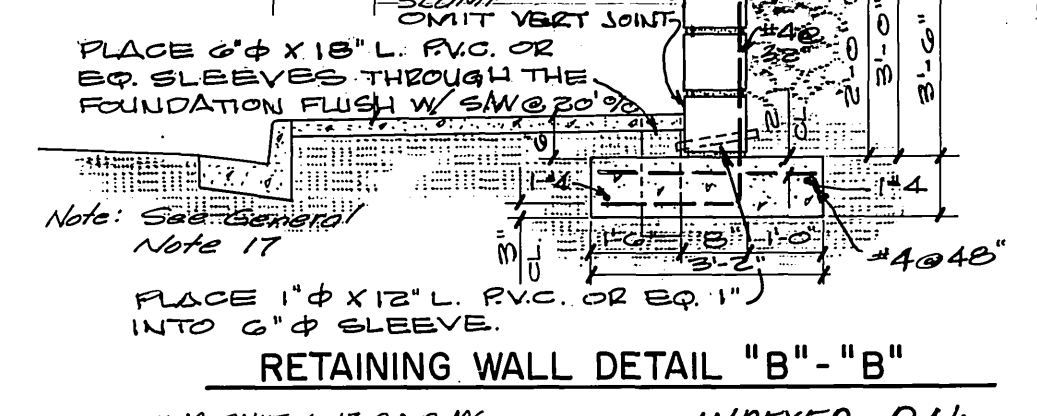

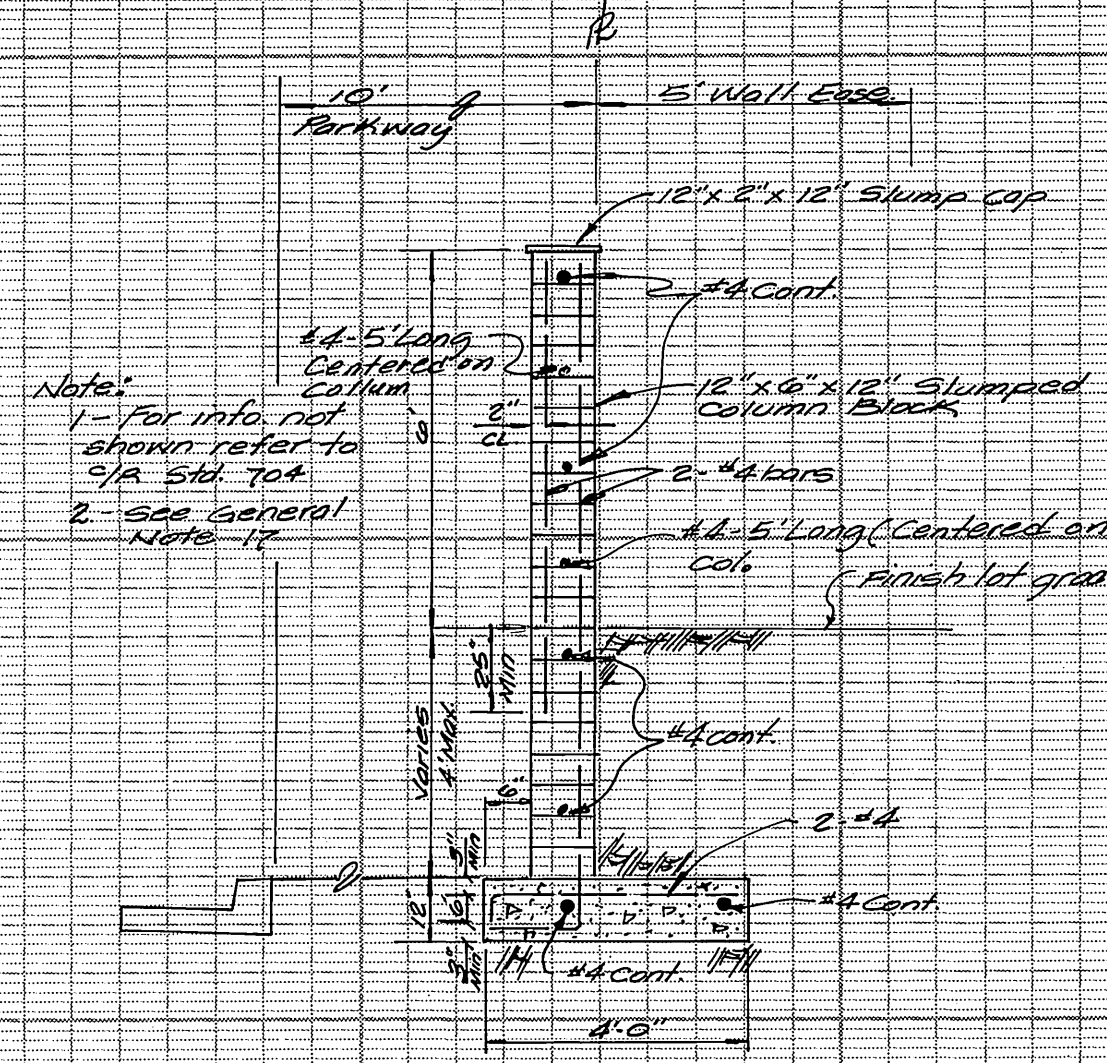
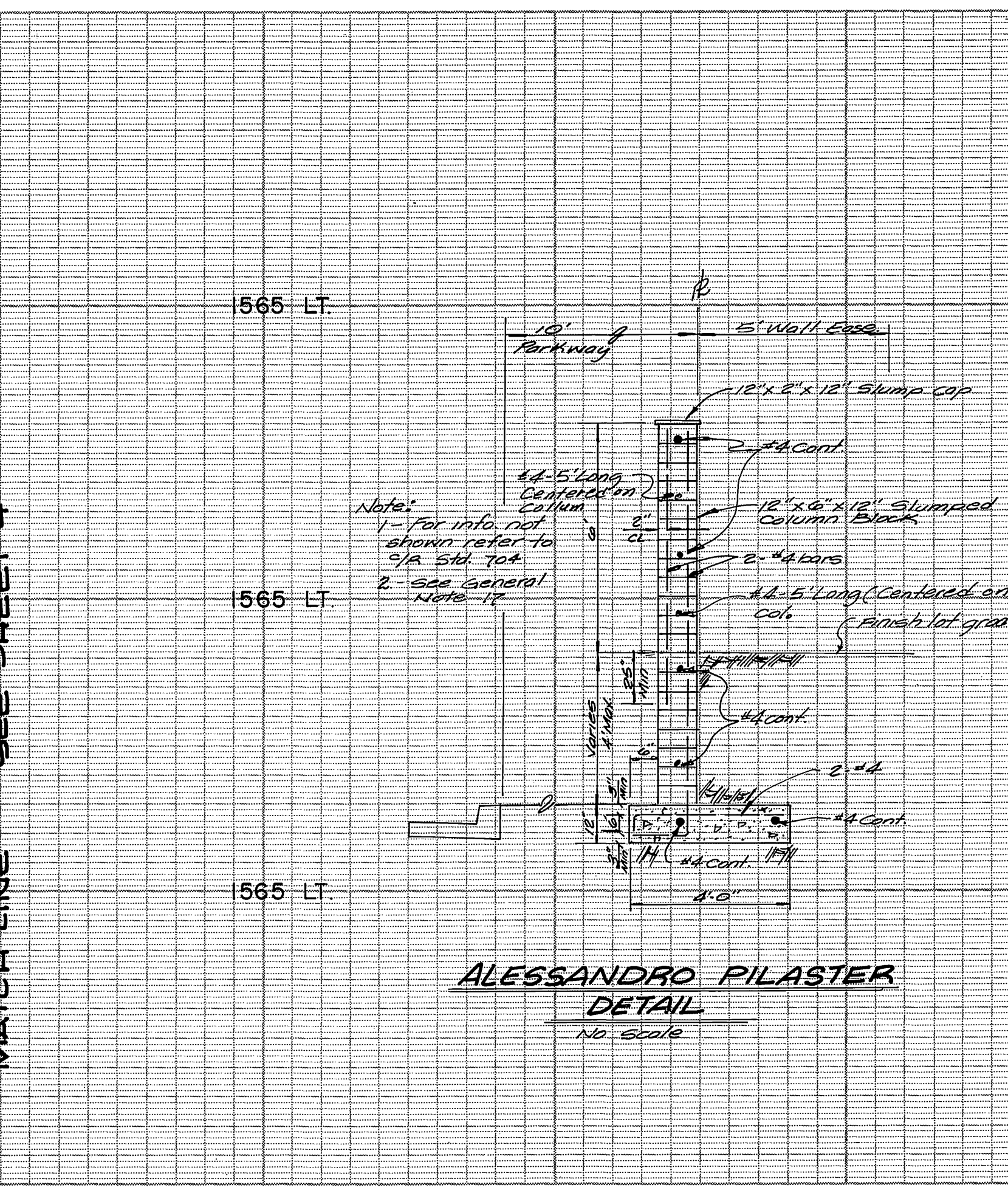
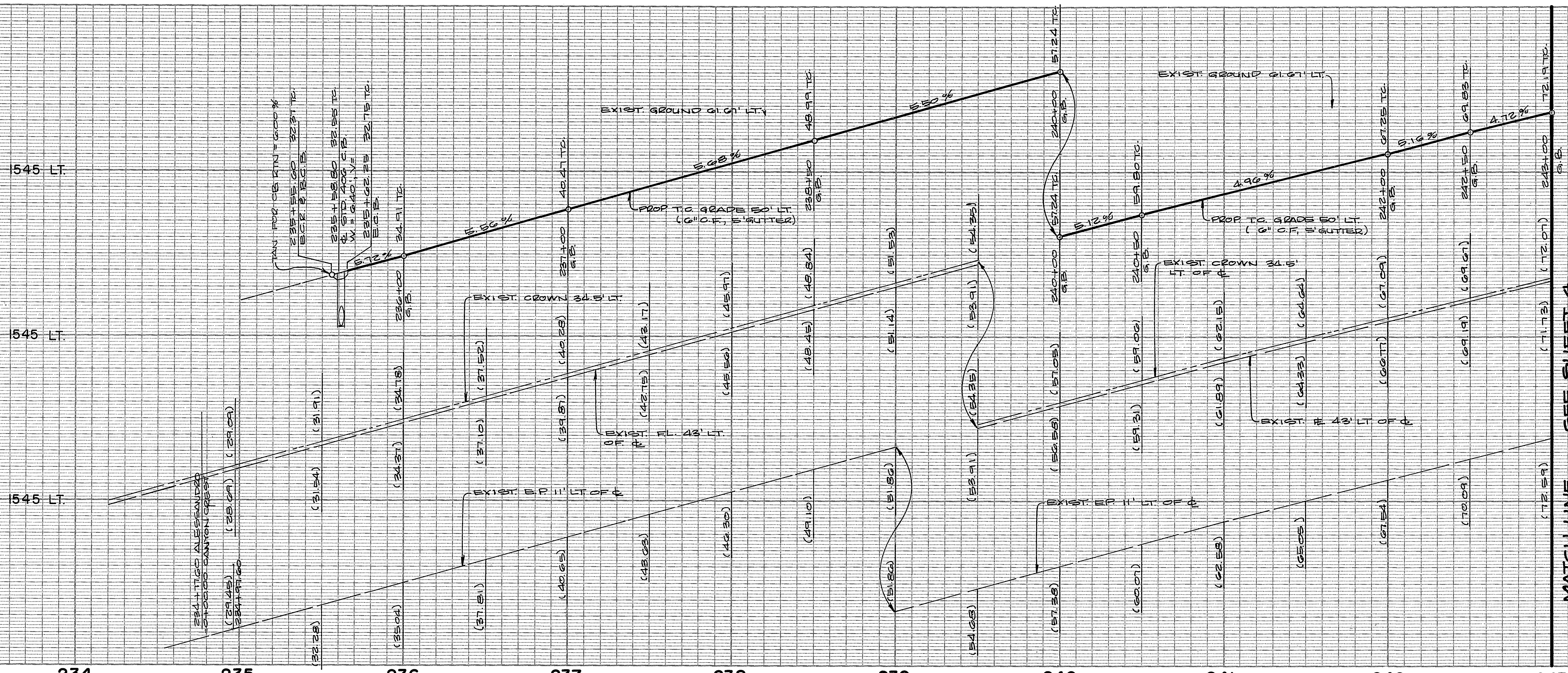

**ALESSANDRO PILASTER
DETAIL**
NO. SCALE

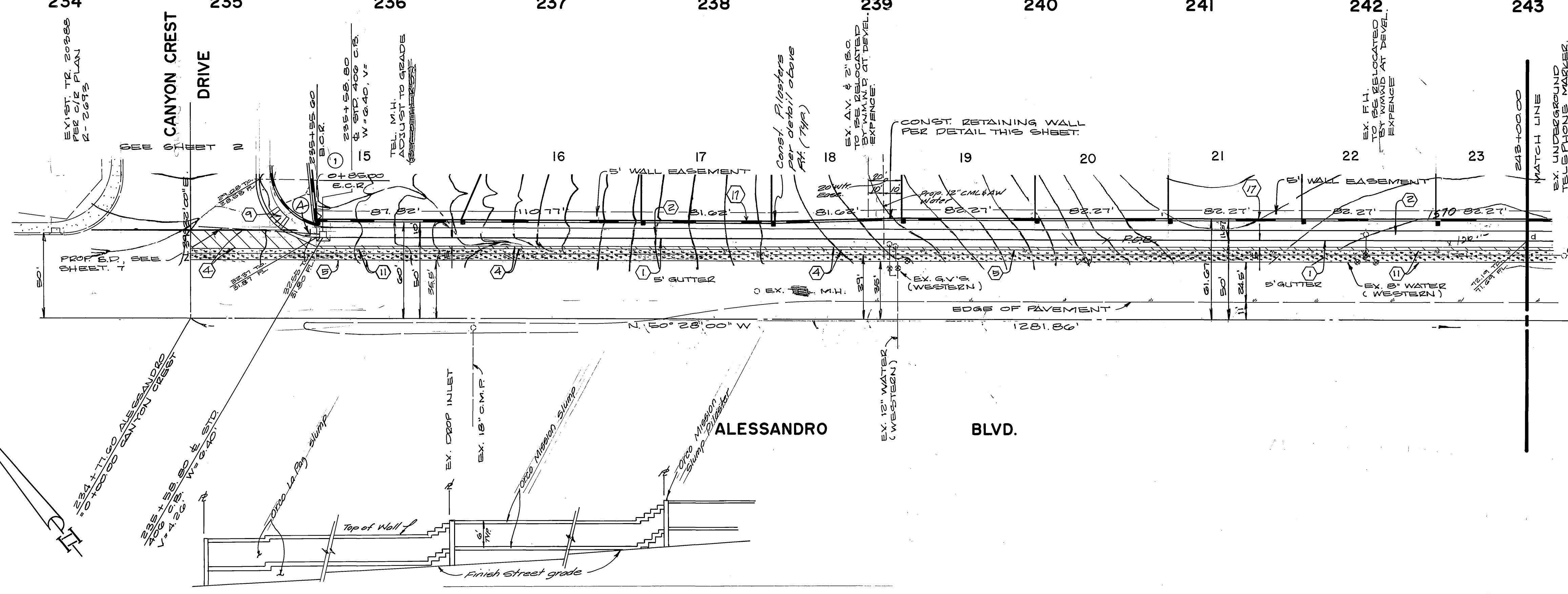

ALESSANDRO WALL ELEVATION
NO. 6208

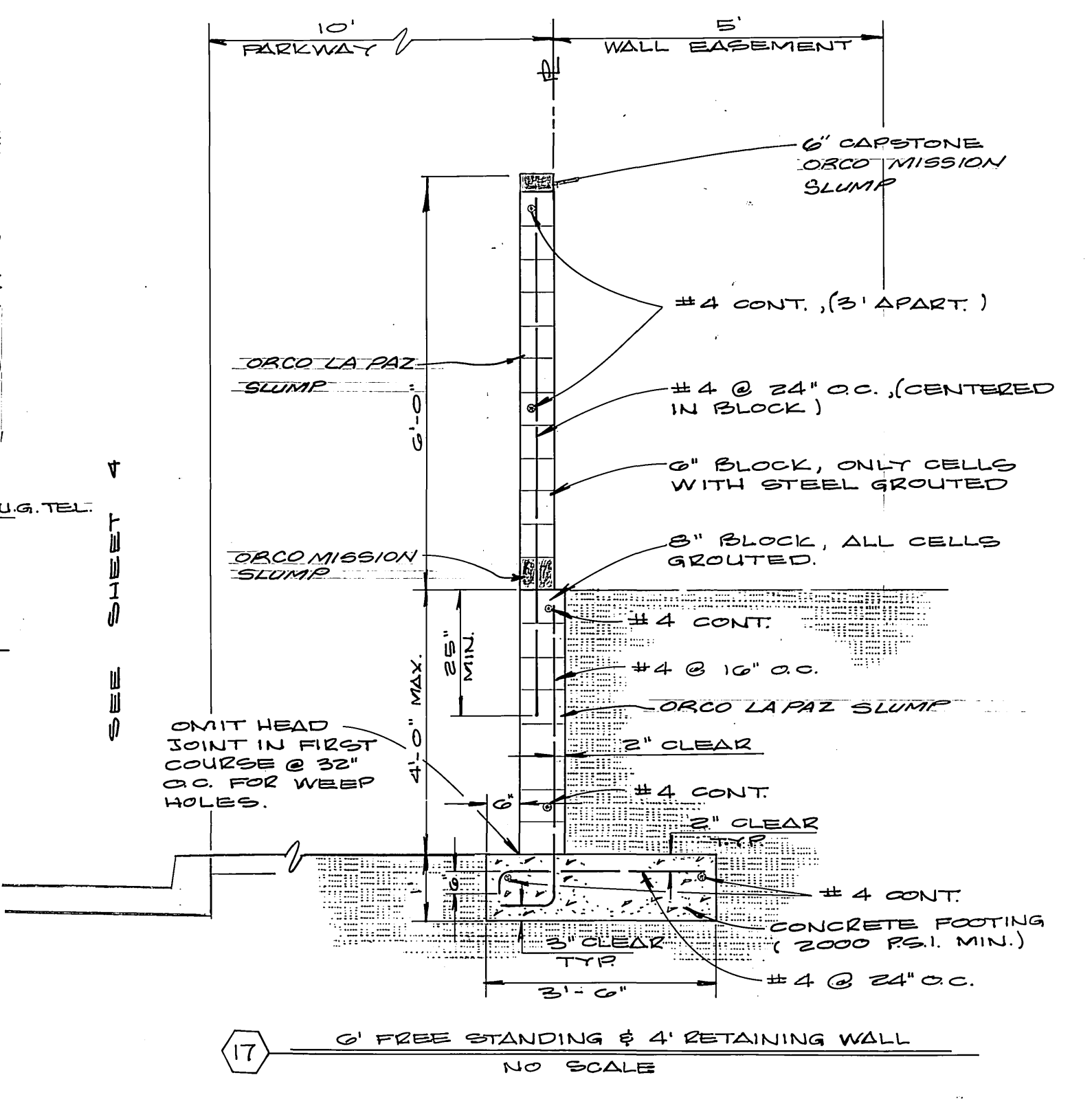

0' FREE STANDING & 4' RETAINING WALL
NO. SCALE

NO.	A	R	L	T
1	90°00'00"	35.00'	54.98'	35.00'

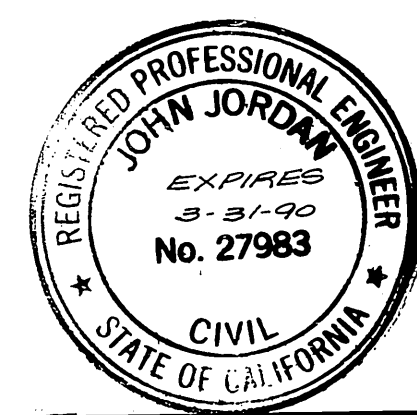

BENCH MARK: THIS PLAN ONLY FOUND 1 1/2" SQUARE ROD IN CONCRETE, IN WELL 200' SLY OF VIA VISTA DRIVE ON ALESSANDRO BLVD. CITY OF RIVERSIDE BENCH MARK F-7A. ELEVATION 1337.423 (CITY), TAKEN AS ELEVATION 1337.90 FOR THESE PLANS, TO TIE TO PLANS IN ADJACENT SUBDIVISION.

NOTE: SEE SHEET 1 FOR GENERAL & CONSTRUCTION NOTES.

ALBERT A. WEBB ASSOCIATES
(714) 686-1070
CIVIL ENGINEERS
2725 N. GARDEN
RIVERSIDE, CALIFORNIA

APPROVED BY: *[Signature]* DATE: 11/20/85
R.E. No. 27983

**CITY OF RIVERSIDE, CALIFORNIA
PUBLIC WORKS DEPARTMENT**

APPROVED BY: *[Signature]* DATE: 5/2/86
DIRECTOR OF PUBLIC WORKS

ACCOUNT No. DRAWING NUMBER
R-2760
SHEET 3 OF 7

1575 LT.
1575 P.
1575 RT.

MATCH LINE SEE SHEET 3

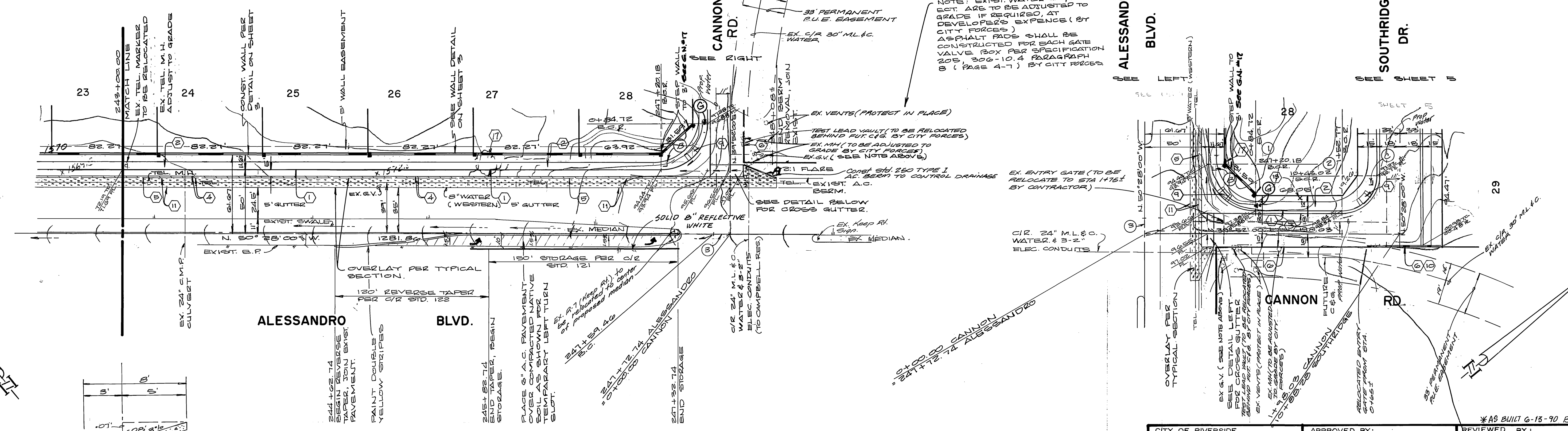
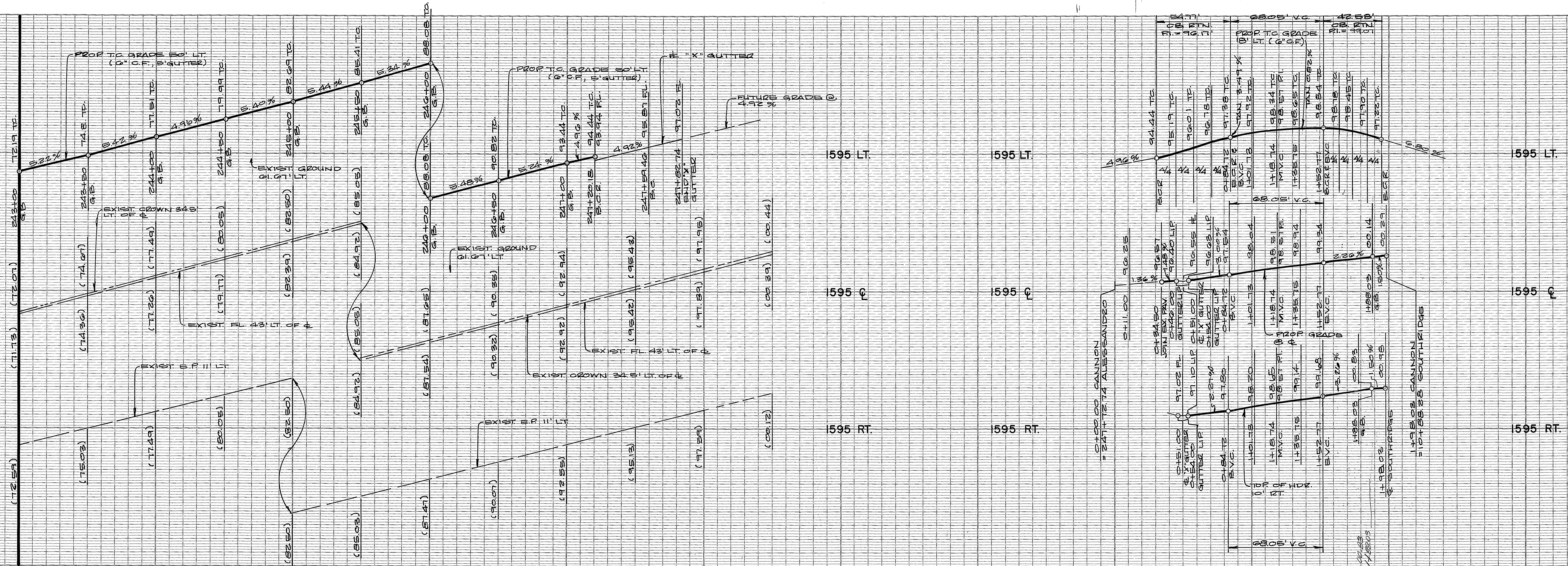

CROSS GUTTER
DETAIL
N.T.S.

NO.	Δ	R.	L.	T.
1	89°40'00"	25.00'	54.77'	34.80'
2	90°20'00"	27.00'	42.57'	27.10'
3	0°12'18"	210.70'	13.28'	6.64'

BENCH MARK: THIS PLAN ONLY FOUND 1 1/2" SQUARE ROD IN CONCRETE, IN WELL 200' SLY OF VIA VISTA DRIVE ON ALESSANDRO BLVD. CITY OF RIVERSIDE BENCH MARK F-7A. ELEVATION 1337.423 (CITY), TAKEN AS ELEVATION 1337.90 FOR THESE PLANS, TO TIE TO PLANS IN ADJACENT SUBDIVISION.

NOTE: SEE SHEET 1 FOR GENERAL & CONSTRUCTION NOTES.

* AS BUILT 6-13-90 B.M.E

CITY OF RIVERSIDE WATER SYSTEM <i>[Signature]</i> APPROVED BY DATE: 3-4-86	APPROVED BY: PACIFIC TELEPHONE CO. <i>[Signature]</i> PUBLIC IMPROVEMENT ENGINEER DATE: 3/3/86	REVIEWED BY: WESTERN MUNICIPAL WATER DIST. <i>[Signature]</i> CHIEF ENGINEER R.C.E. 17984 DATE: 3.6.86
--	--	--

ALBERT A. WEBB ASSOCIATES
(714) 686-1070
CIVIL ENGINEERS
2766 MCCRAY
RIVERSIDE, CALIFORNIA

CITY OF RIVERSIDE, CALIFORNIA
PUBLIC WORKS DEPARTMENT

TRACT NO. 9078-6
STREET PLANS & PROFILE
ALESSANDRO BLVD.
STA. 243+00.00 TO STA. 248+08.1
CANNON DRIVE

ACCOUNT NO.
DRAWING NUMBER
R-2760
SHEET 4 OF 7
84-177-A

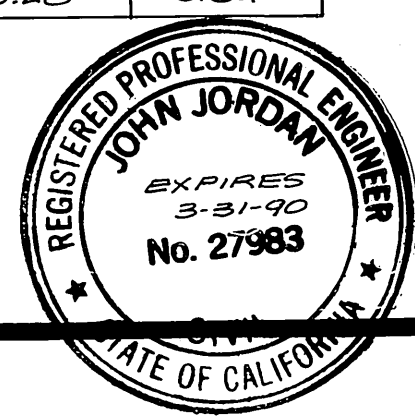

APPROVED BY: *[Signature]* DATE: 10/21/85
R.E. No. 27983

MARK REVISIONS APPR. DATE
DESIGNED BY: RLT DRAWN BY: RLP CHECKED BY: RLT

APPROVED BY: *[Signature]* DATE: 5/2/86
PRINCIPAL ENGINEER
TRAFFIC DIVISION
CHIEF PUB. WKS. ENGR.

APPROVED BY: *[Signature]* DATE: 5/2/86
DIRECTOR OF PUBLIC WORKS

SCALE: 1" = 40' Horz., 1" = 8' Vert.

P.C. 1837

INDEXED D.W.

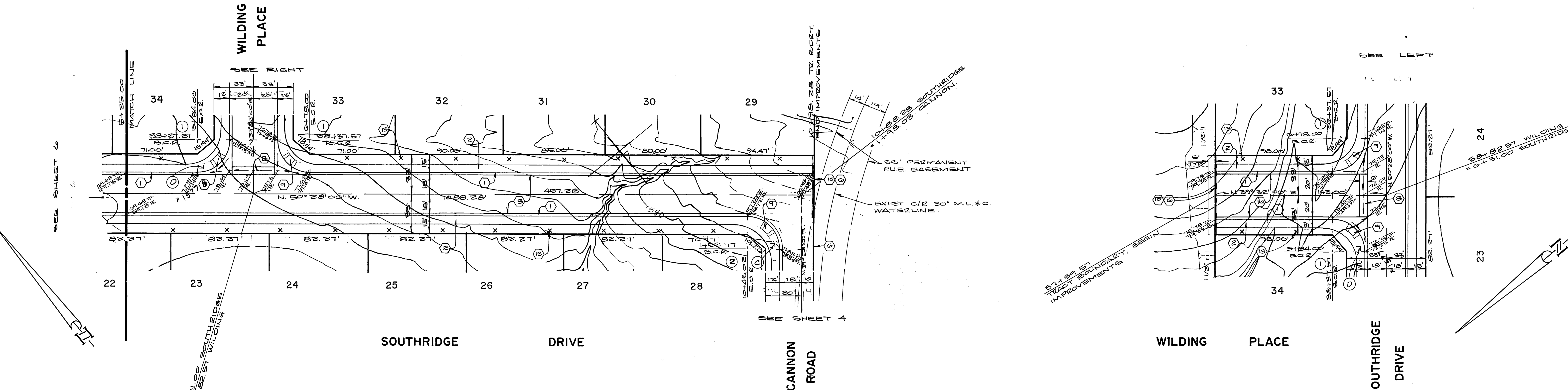
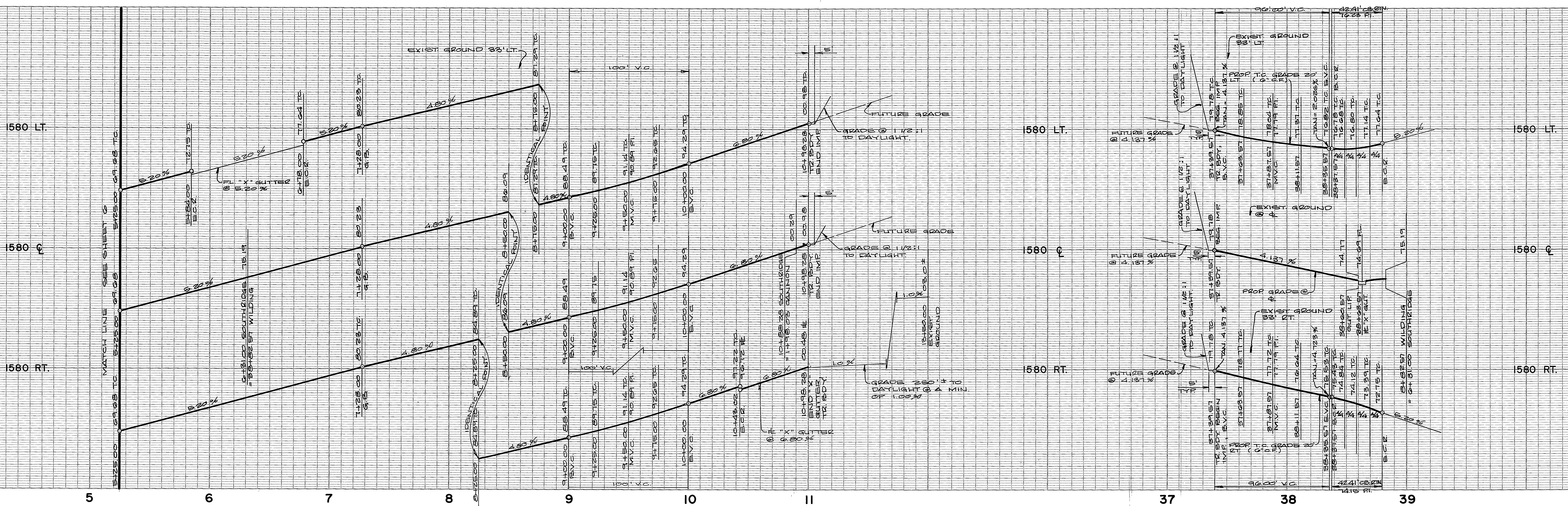

NO.	Δ	R.	L.	T.
1	90°00'00"	27.00'	42.41'	27.00'
2	90°21'00"	27.00'	42.55'	21.17'



BENCH MARK: THIS PLAN ONLY
 FOUND 1 1/2" SQUARE ROD IN CONCRETE, IN WELL 200' SLY OF VIA VISTA DRIVE
 ON ALESSANDRO BLVD. CITY OF RIVERSIDE BENCH MARK F-7A. ELEVATION 1337.423
 (CITY), TAKEN AS ELEVATION 1337.90 FOR THESE PLANS, TO TIE TO PLANS IN
 ADJACENT SUBDIVISION

NOTE: SEE SHEET 1 FOR
 GENERAL & CONSTRUCTION
 NOTES.

ALBERT A. WEBB ASSOCIATES (714) 686-1070 CIVIL ENGINEERS 2155 N. COLTON AVE. RIVERSIDE, CALIFORNIA APPROVED BY: <i>[Signature]</i> DATE: 11-30-85 R.E. No. 27983	MARK: _____ REVISIONS: _____ APPR. DATE: _____ DESIGNED BY: RLT DRAWN BY: RLP CHECKED BY: RLT	CITY OF RIVERSIDE, CALIFORNIA PUBLIC WORKS DEPARTMENT APPROVED BY: <i>[Signature]</i> DATE: 11-30-85 PRINCIPAL ENGINEER PARK DEPARTMENT TRAFFIC DIVISION CHIEF PUB. WKS. ENGR.	TRACT NO. 9078-6 STREET PLANS & PROFILE SOUTHRIDGE DRIVE WILDING PLACE STA. 5+25.00 TO STA. 10+98.28 SCALE: 1" = 40' Horiz. 1" = 8' Vert.	ACCOUNT NO. DRAWING NUMBER R-2760 SHEET 5 OF 7
		DATE: 5/2/86		*AS BUILT 6-15-70 B.M. INDEXED D.N.

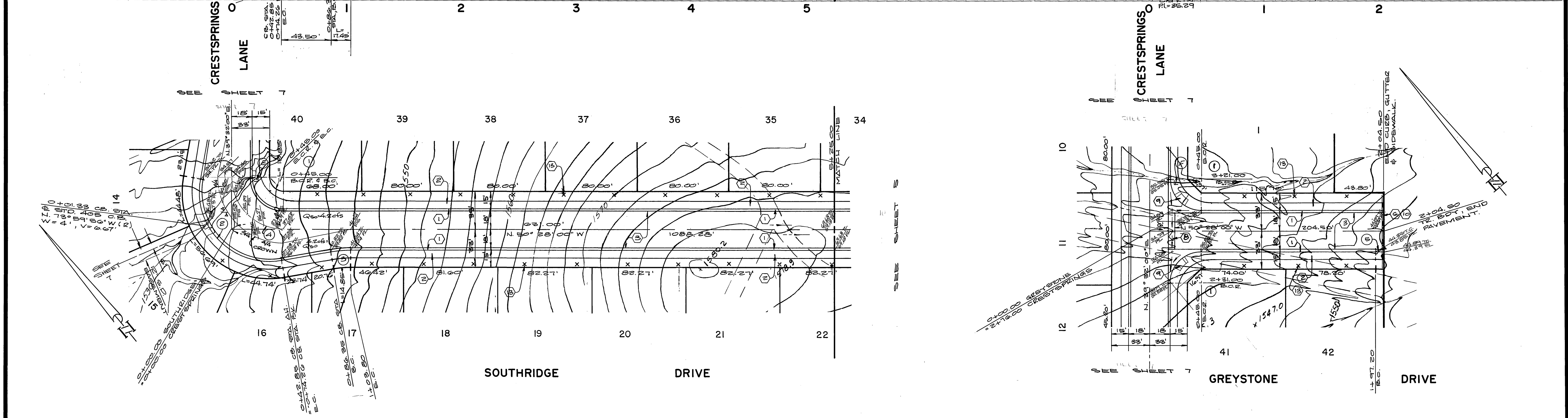
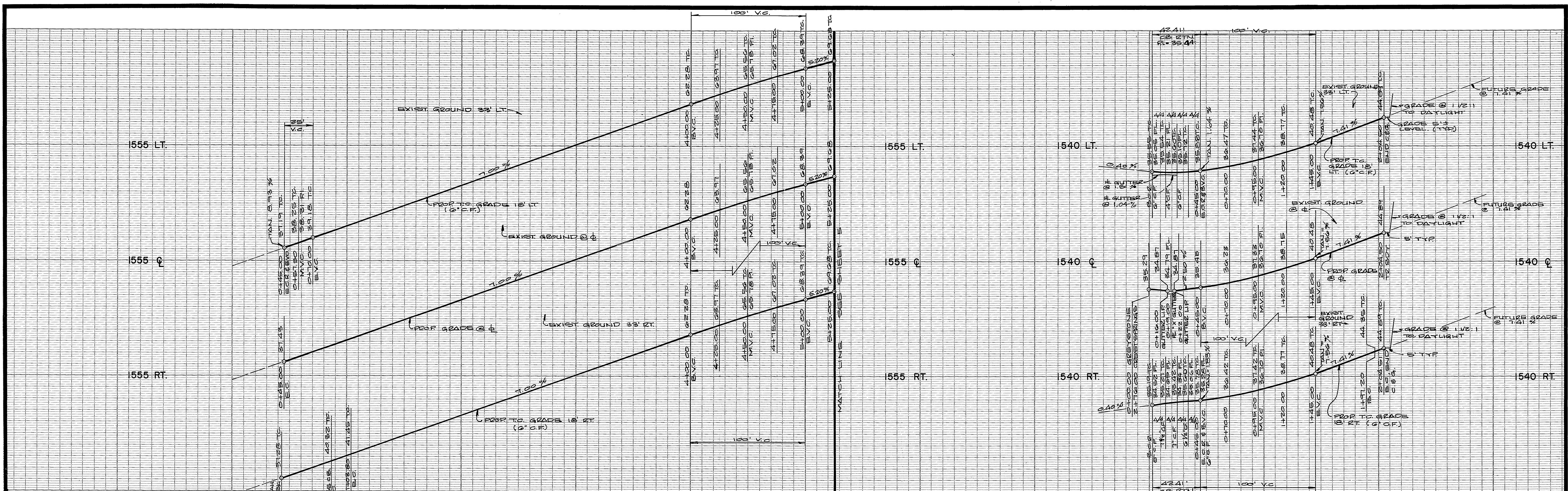

NO.	Δ	R.	L.	T.
(1)	90°00'00"	27.00'	42.41'	27.00'
(2)	110°00'00"	61.00'	117.11'	27.12'
(3)	10°00'00"	100.00'	17.45'	875'
(4)	90°00'00"	45.00'	70.69'	45.00'
(5)	4°11'08"	100.00'	7.31'	3.65'

BENCH MARK: THIS PLAN ONLY
 FOUND 1 1/2" SQUARE ROD IN CONCRETE, IN WELL 200' SWLY OF VIA VISTA DRIVE
 ON ALESSANDRO BLVD., CITY OF RIVERSIDE BENCH MARK F-7A, ELEVATION 1337.423
 (CITY), TAKEN AS ELEVATION 1337.90 FOR THESE PLANS, TO TIE TO PLANS IN
 ADJACENT SUBDIVISION.

NOTE: SEE SHEET 1 FOR
 GENERAL & CONSTRUCTION
 NOTES.



ALBERT A. WEBB ASSOCIATES
 (714) 426-1070
 CIVIL ENGINEERS
 3158 MCGRAW
 RIVERSIDE, CALIFORNIA
 APPROVED BY: *John Jordan* DATE: 10/30/85
 R.E. No. 27983

CITY OF RIVERSIDE, CALIFORNIA
PUBLIC WORKS DEPARTMENT
 APPROVED BY: *William D. Harwood*
 PRINCIPAL ENGINEER DATE: 5/2/86
 PARK DEPARTMENT
 TRAFFIC DIVISION
 CHIEF PUB. WKS. ENGR.

TRACT NO. 9078-6
STREET PLANS & PROFILE
GREYSTONE DRIVE
SOUTHRIDGE DRIVE
 STA. 0+00.00 TO STA. 5+25.00
 SCALE: 1" = 40' Horiz. 1" = 8' Vert.

ACCOUNT NO.
 DRAWING NUMBER
R-2760
 SHEET 6 OF 7
 84-177-A

MARK	REVISIONS	APPR.	DATE

W.O. 84-178 FOR CONCORDIA, DEV. HOMES F.B. 1041

DESIGNED BY: RLT DRAWN BY: RLP CHECKED BY: RLT

DATE: 5/2/86

SCALE: 1" = 40' Horiz. 1" = 8' Vert.

84-177-A

PC1837

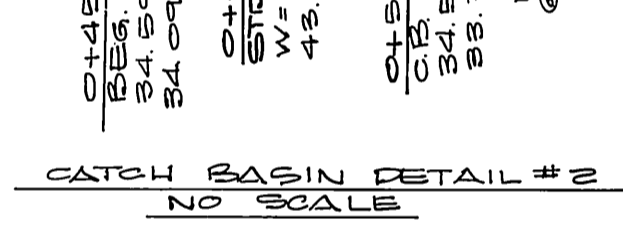
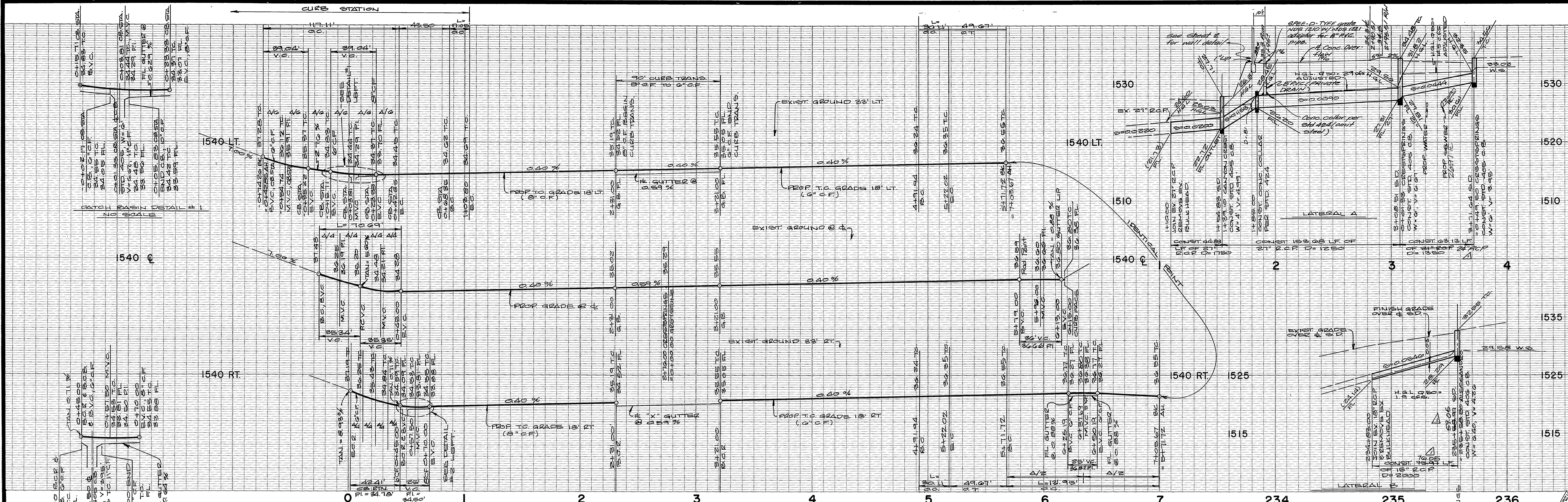

CURVE DATA				
NO	Δ	R	L	T
(1)	15°00'00"	115.00'	30.11'	15.14'
(2)	210°00'00"	32.20'	131.95'	—
(3)	90°00'00"	27.00'	42.41'	27.00'
(4)	10°00'00"	109.00'	17.45'	8.75'
(5)	110°00'00"	61.00'	117.11'	87.12'
(6)	90°00'00"	48.00'	10.69'	45.00'

SOUTHRIDGE DRIVE

CRESTSPRINGS

GREYSTONE DRIVE

LANE

ALESSANDRO BLVD

BLVD

BENCH MARK: THIS PLAN ONLY
 FOUND 1 1/2" SQUARE ROD IN CONCRETE, IN WELL 200' SLY OF VIA VISTA DRIVE
 ON ALESSANDRO BLVD. CITY OF RIVERSIDE BENCH MARK F-7A. ELEVATION 1337.423
 (CITY), TAKEN AS ELEVATION 1337.90 FOR THESE PLANS, TO TIE TO PLANS IN
 ADJACENT SUBDIVISION.

NOTE: SEE SHEET 1 FOR
 GENERAL & CONSTRUCTION
 NOTES.



ALBERT A. WEBB ASSOCIATES
 (714) 686-1070
 CIVIL ENGINEERS
 37156 MC CRAWY
 RIVERSIDE, CALIFORNIA

APPROVED BY: *[Signature]* DATE: 10/20/85
 R.E. No. 27983

CITY OF RIVERSIDE, CALIFORNIA
 PUBLIC WORKS DEPARTMENT

APPROVED BY: *[Signature]* DATE: 10/20/85
 PRINCIPAL ENGINEER
 PARK DEPARTMENT
 TRAFFIC DIVISION
 CHIEF PUB. WKS. ENGR.

TRACT NO. 9078-6
 STREET PLANS & PROFILE
 CRESTSPRINGS LANE
 STORM DRAIN

APPROVED BY: *[Signature]* DATE: 5/2/86
 DIRECTOR OF PUBLIC WORKS

ACCOUNT NO.
 DRAWING NUMBER
R-2760
 SHEET 7 OF 7

SCALE: 1" = 40' Horiz. 1" = 8' Vert.
 84-177-A