

STREET NAME & TRAFFIC SIGN SCHEDULE

A.	KRAMERIA AVENUE	19100
	SUNRIDGE DRIVE	9300
	SUNRIDGE DRIVE	9200
B.	CHERISH COURT	19100
	SUNRIDGE DRIVE	9200
	STEPHANIE STREET	9100
	SUNRIDGE DRIVE	9200
	BACH WAY	19100
	SUNRIDGE DRIVE	9100
	SHADY CIRCLE	19100
C.	W-53 "NOT A THROUGH STREET" (30")	
D.	R-1 STOP SIGN (30" OCTAGON)	

GENERAL NOTES

It shall be the responsibility of the contractor to clear the right of way in accordance with the provisions of law as it affects each utility including irrigation lines and appurtenances and at no cost to the City.

Construction shall be in accordance with the City of Riverside Department of Public Works Standard Drawings, Standard Drawing No. 10 and the Standard Specifications for Public Works Construction Current Edition.

Trim edge of existing pavement where new pavement joins to a smooth, straight line. Construct match-up paving as shown on plan and overlay paving as directed in the field to produce a smooth section.

Construct driveway approaches per Std. Dwg. 302. Exact size and location to be determined at the time of construction as approved by the Traffic Eng.

The subdivider shall arrange for a soil test to be made by a soils engineer after the streets have been prepared to rough grade, and prior to curb and gutter construction. Depth of base material and A.C. paving shall be determined by the City of Riverside design standards and test procedures.

All flagged elevations shall be staked in the field by the private engineer.

The private engineer signing these plans is responsible for assuring the accuracy and acceptability of the work hereon. In the event of discrepancies arising during construction, the private engineer shall be responsible for determining an acceptable solution and revising the plans for approval by the City.

Any traffic control striping obliterated and/or badly worn during construction shall be restored by the contractor within five days after notification from the City Inspectors.

Final striping for traffic control and/or pavement marking to be the responsibility of the developer.

The developer shall be responsible for preserving or re-establishing and referencing survey monuments destroyed, disturbed or buried as a result of construction shown hereon.

On all areas within public right of way where the fill is one (1) foot or greater, a letter will be required from the soils engineer, certifying the compaction of the fill below subgrade, prior to issuance of the Construction Permit/Cut Sheets.

All traffic signs shall be installed prior to opening the streets to traffic.

See "Street Lighting Plans" for quantity and location of required street lights.

The developer and/or contractor shall contact the Public Service Department (351-0127) to pick up any existing Std. 180 barricades that are being removed. The City's inspector will make the final determination on whether a barricade can be relocated.

Notice to contractor. The existence and location of any underground utility pipes or structures shown on these plans were obtained by a search of the available records. To the best of our knowledge there are no existing utilities except as shown on these plans. The contractor is required to take precautionary measures to protect the utility lines shown and any other lines not of record or not shown on these plans.

Contractor agrees that he shall assume sole and complete responsibility for job site conditions during the course of construction of this project, including safety of all persons and property; that this requirement shall apply continuously and not be limited to normal working hours; and that the contractor shall defend, indemnify and hold the owner and the engineer harmless from any and all liability, real or alleged, in connection with the performance of work on this project, excepting for liability arising from the sole negligence of the owner or the engineer.

All related work shall conform to the City of Riverside, Park and Recreation Department Standards.

Contact the park projects inspector a minimum of 48 hours in advance at (782-5223) to schedule inspections. Inspections shall be required: A) When plant locations have been spotted in the field prior to digging plant pits B) While digging plant pits and planting/relocation trees, C) After planting and all other indicated or specified work has been completed for start of maintenance, and D) At end of maintenance/field acceptance (developer will be released from maintenance only upon receipt of written notification from the city that the park and recreation department is assuming maintenance responsibilities).

The developer shall maintain all plantings for minimum period of one year

Street tree planting shall be as follows:

Street Name	Botanical Name/Commom Name	SIZE	SPACING	No.
a. SUNRIDGE DRIVE	MAGNOLIA GRANDIFLORA/MAGNOLIA MAJESTIC BEAUTY	15 GAL	45'	57
b. STEPHANIE STREET	CUPANIOPSIS ANACARDIODES / CARROTWOOD	15 GAL	45'	17
c. SHADY CIRCLE	MAGNOLIA GRANDIFLORA/MAGNOLIA MAJESTIC BEAUTY	15 GAL	45'	9
d. CHERISH COURT	CUPANIOPSIS ANACARDIODES / CARROTWOOD	15 GAL	45'	23

PUBLIC WORKS AND PARK AND RECREATION DEPARTMENT PERMITS ARE REQUIRED PRIOR TO COMMENCEMENT OF tree relocation and/or removal work. For all trees within the ultimate pavement area, backfill of all holes is to be inspected by the city for property compaction.

CONSTRUCTION NOTES & QUANTITIES

- ①-PLACE A.C. PAVING OVER AGGREGATE BASE PER TYPICAL SECTION.----- 94,900 SF
- ②-CONSTRUCT TYPE I CURB (6") PER CITY OF RIVERSIDE STD. NO. 200----- 4,773 LF
- ③-CONSTRUCT TYPE II CURB (6") PER CITY OF RIVERSIDE STD. NO. 200----- 236 LF
- ④-CONSTRUCT SIDEWALK PER CITY OF RIVERSIDE STD. NO. 325----- 80,409 SF
- ⑤-CONSTRUCT ACCESS RAMP PER CITY OF RIVERSIDE STD. NO. 304----- 9 EA.
- ⑥-CONSTRUCT CROSS GUTTER PER CITY OF RIVERSIDE STD. NO.'S. 220 & 221----- 2,832 SF
- ⑦-INSTALL BARRICADE PER CITY OF RIVERSIDE STD. NO. 180.
- ⑧-CONSTRUCT A.C. DRAINAGE APRON 2' WIDE x 2 1/2" THICK.
- ⑨-PLANT STREET TREES TO THE SPECIFICATIONS OF THE PARK AND RECREATION DEPARTMENT.
- ⑩ CONST. 2" x 4" REDWOOD HEADER
- ⑪ REMOVE EXIST. BARRICADE

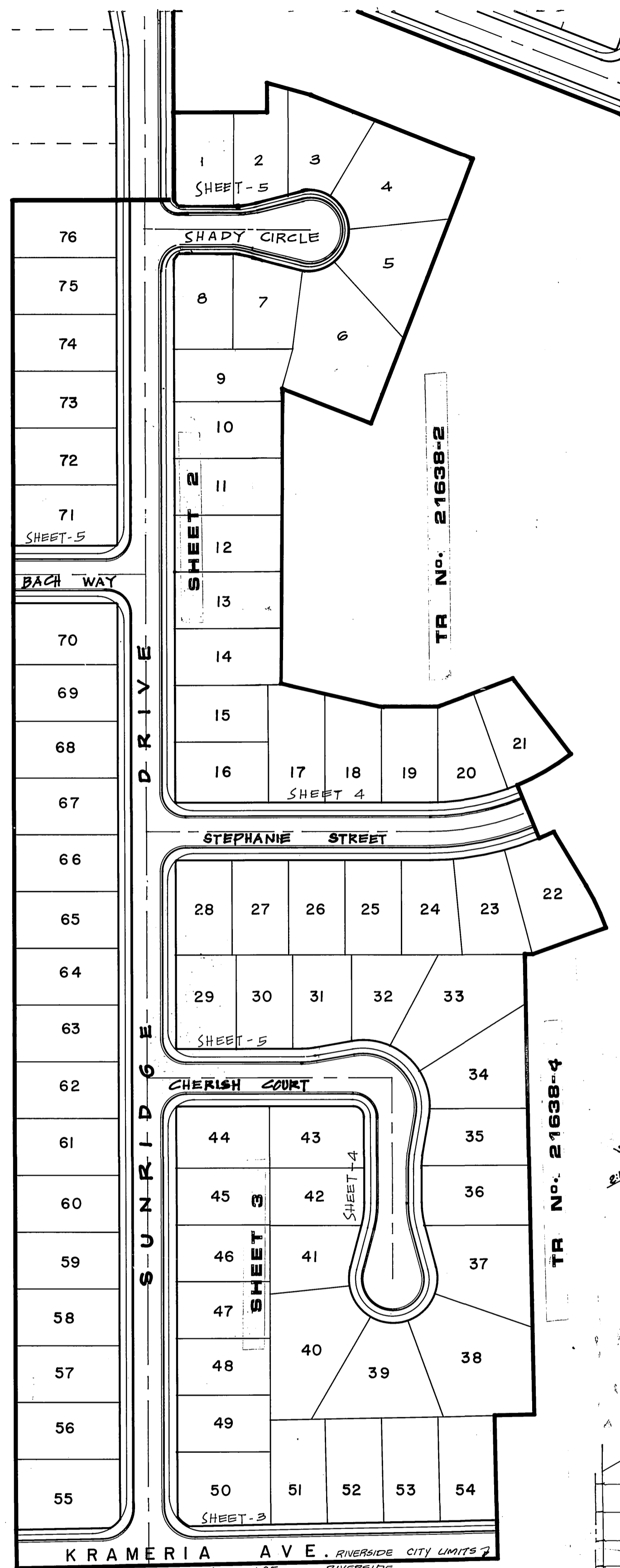

INDEX MAP
SCALE 1"=100'

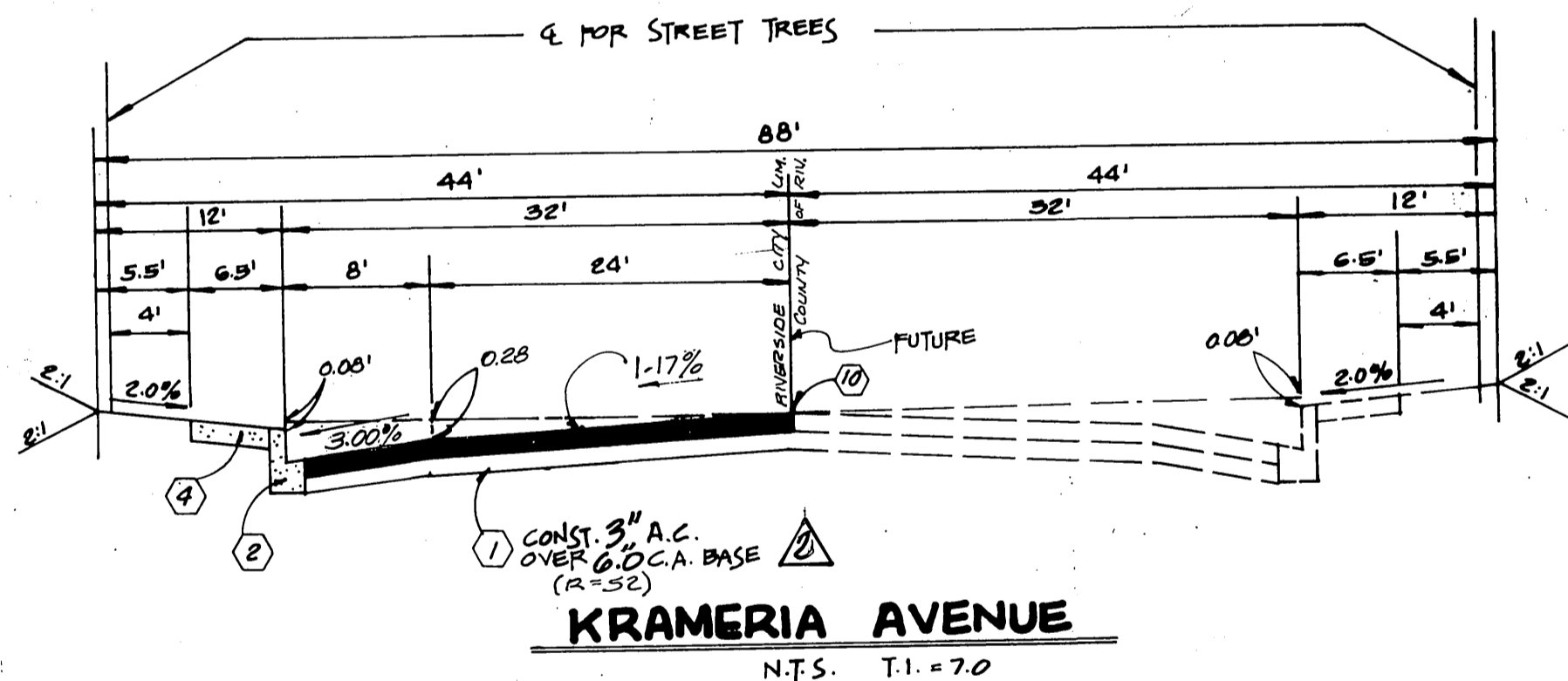

KRAMERIA AVENUE
N.T.S. T.I.=7.0

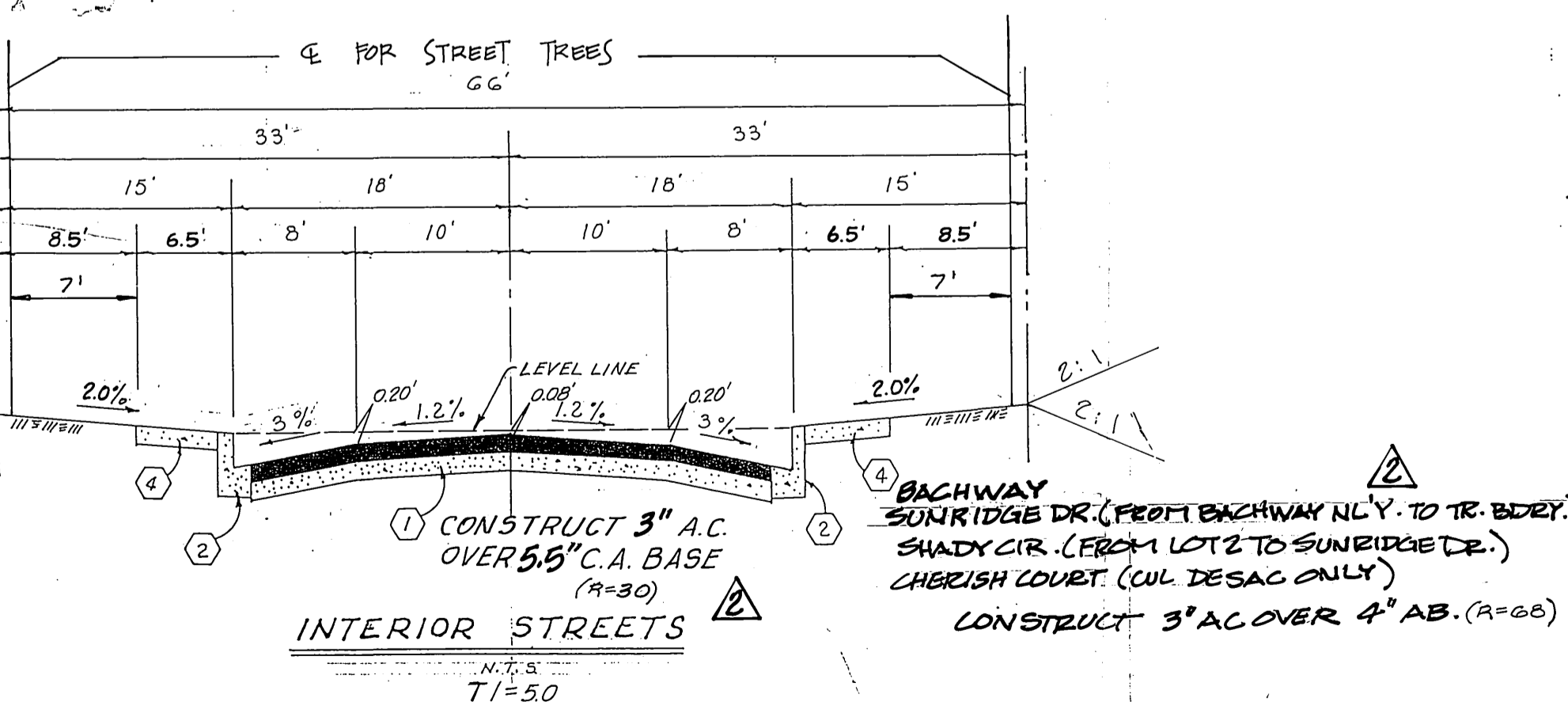

INTERIOR STREETS
N.T.S. T.I.=5.0

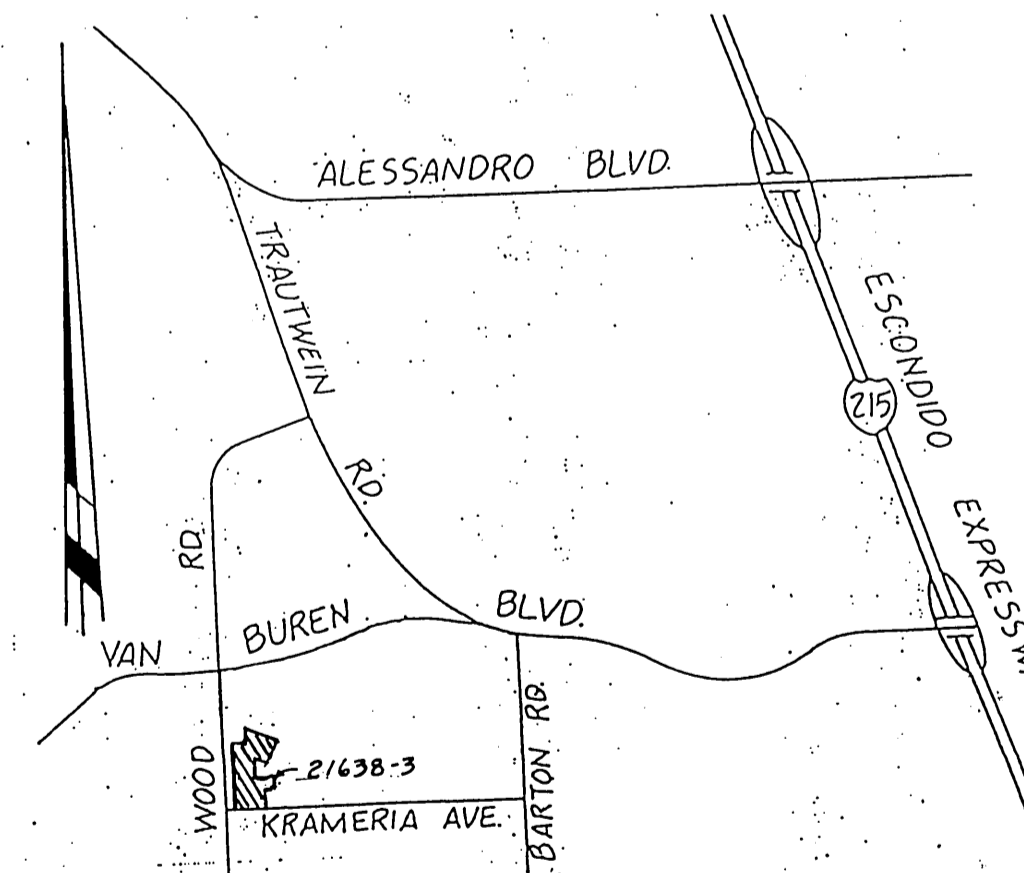

VICINITY MAP
NO SCALE

PRIVATE ENGINEERING NOTE
(NOT REQUIRED BY GOVERNING AGENCY)

CONSTRUCTION CONTRACTOR AGREES THAT IN ACCORDANCE WITH GENERALLY ACCEPTED CONSTRUCTION PRACTICES, CONSTRUCTION CONTRACTOR WILL BE REQUIRED TO ASSUME SOLE AND COMPLETE RESPONSIBILITY FOR JOB SITE CONDITIONS DURING THE COURSE OF CONSTRUCTION OF THE PROJECT, INCLUDING SAFETY OF ALL PERSONS AND PROPERTY. THAT THIS REQUIREMENT SHALL BE MADE TO APPLY CONTINUOUSLY AND NOT BE LIMITED TO NORMAL WORKING HOURS, AND CONSTRUCTION CONTRACTOR FURTHER AGREES TO DEFEND, INDEMNIFY AND HOLD DESIGN PROFESSIONAL HARMLESS FROM ANY AND ALL LIABILITY, REAL OR ALLEGED, IN CONNECTION WITH THE PERFORMANCE OF WORK ON THIS PROJECT, EXCEPTING LIABILITY ARISING FROM THE SOLE NEGLIGENCE OF DESIGN PROFESSIONAL.

Underground Service Alert
Call: TOLL FREE
1-800-422-4133
TWO WORKING DAYS BEFORE YOU DIG

REGISTERED PROFESSIONAL ENGINEER
JOHN W. CANTY
No. 17550
Exp. 6/30/89
CIVIL
STATE OF CALIFORNIA

PREPARED UNDER THE DIRECTION OF:
John W. Canty
REGISTERED CIVIL ENGINEER NO. 17550
EXPIRATION DATE 6-30-89 DATE: 10/21/86

J F DAVIDSON ASSOCIATES, INC.
CIVIL ENGINEERS • SURVEYORS • PLANNERS
P.O. BOX 493 11200 SO. MT. VERNON AVE., #D 73-080 EL PASO, #103
RIVERSIDE, CA 92502 COLTON, CA 92324 PALM DESERT, CA 92260
(714) 686-0844 (714) 825-1082 (619) 346-5691

JFD ASSOCIATES

ADDED SHEET 5 OF 6 FOR ACCESS TO WOOD ROAD
DESIGNED BY M.K. DRAWN BY R.M.D. CHECKED BY C.A.A.
DATE OCT. '86

CITY OF RIVERSIDE, CALIFORNIA
DEPARTMENT OF PUBLIC WORKS
APPROVED BY: [Signature]
PRINCIPAL ENGINEER
TRAFFIC DIVISION
DATE 9/21/87

TITLE SHEET
STREET PLAN
TR NO. 21638-3

PROJECT NO.
R-2863
SHEET 1 OF 6
FILE NO.

HORIZ. SCALE: 1" = As noted VERT. SCALE: 1" =

INDEXED 10-23-87

AS BUILT 7/1/83 RUM

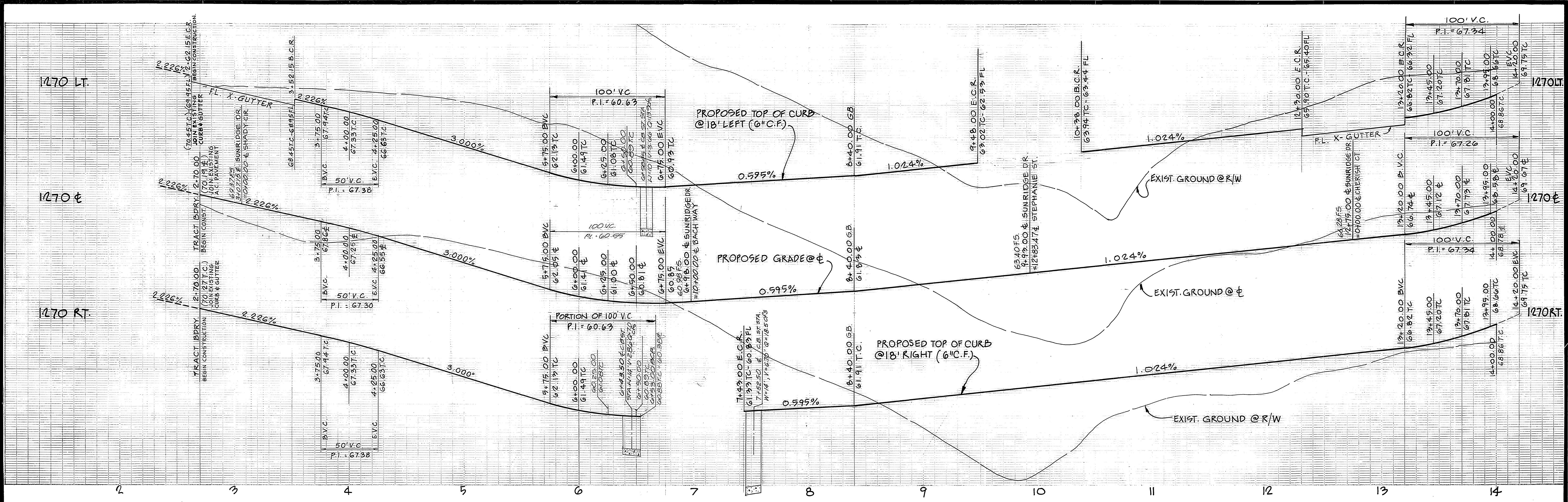

CURB DATA				
No	Δ	R	L	T
①	90°00'00"	27.00'	42.41'	27.00'

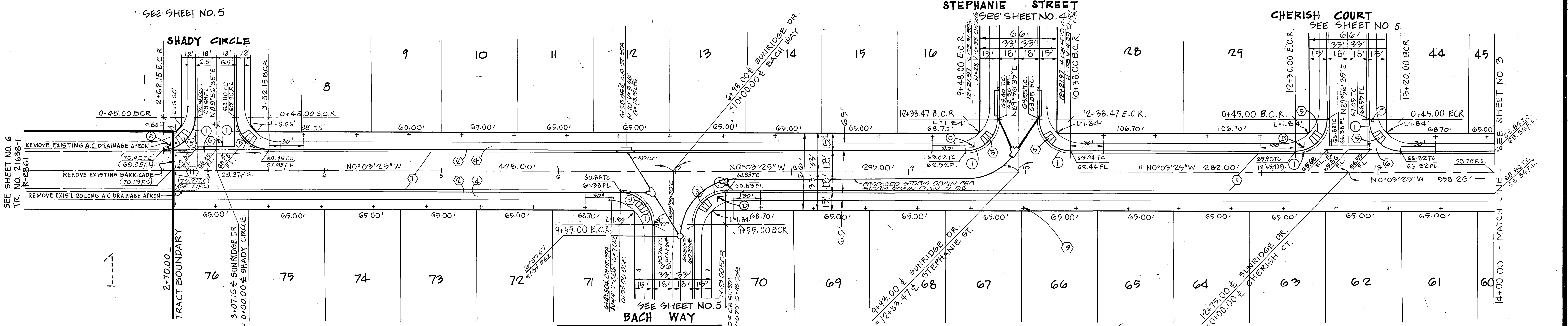

PRIVATE ENGINEERING NOTE
 NOT REQUIRED BY GOVERNING AGENCY

CONSTRUCTION CONTRACTOR AGREES THAT IN ACCORDANCE WITH GENERALLY ACCEPTED CONSTRUCTION PRACTICES, CONSTRUCTION CONTRACTOR WILL BE REQUIRED TO ASSUME SOLE AND COMPLETE RESPONSIBILITY FOR JOB SITE CONDITIONS DURING THE COURSE OF CONSTRUCTION OF THE PROJECT, INCLUDING SAFETY OF ALL PERSONS AND PROPERTY. THAT THIS REQUIREMENT SHALL BE MADE TO APPLY CONTINUOUSLY AND NOT BE LIMITED TO NORMAL WORKING HOURS, AND CONSTRUCTION CONTRACTOR FURTHER AGREES TO DEFEND, INDEMNIFY AND HOLD DESIGN PROFESSIONAL HARMLESS FROM ANY AND ALL LIABILITY, REAL OR ALLEGED, IN CONNECTION WITH THE PERFORMANCE OF WORK ON THIS PROJECT, EXCEPTING LIABILITY ARISING FROM THE SOLE NEGLIGENCE OF DESIGN PROFESSIONAL.

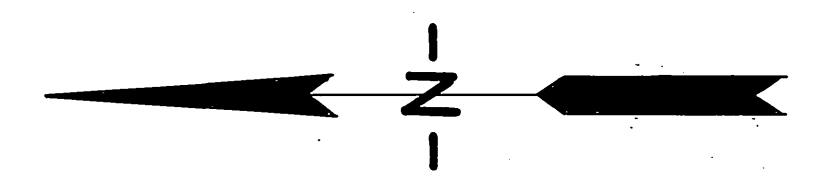

Underground Service Alert
 Call: TOLL FREE
1-800-422-4133
 TWO WORKING DAYS BEFORE YOU DIG



PREPARED UNDER THE DIRECTION OF:
John W. Canty
 REGISTERED CIVIL ENGINEER NO. 17550
 EXPIRATION DATE 6/30/09 DATE: 10/31/08

J.F. DAVIDSON ASSOCIATES, INC.
 CIVIL ENGINEERS - SURVEYORS - PLANNERS
 P.O. BOX 493 11200 S MT VERNON RD 73-080 EL PASO #103
 RIVERSIDE CA 92502 PALM DESERT CA 92260
 (714) 686-0844 (714) 825-1082 (619) 346-5691

BENCHMARK: V.B. 10-44 ELEV. 1700.670
 BRASS DISK FLUSH & MARKED V.B. 1089, 0.5 MI. E ON VAN BUREN BLVD. FROM INT. OF VAN BUREN & WOOD RD.
 V.B.S. N. OF VAN BUREN @ THE N.E. SIDE OF GRANITE BOULDERS, ON TOP OF 3'x18'x18' BOULDER.

NO.	REVISIONS	DATE	BY
1	ADD SHEET 6 OF 6 FOR KRAMERIA AVE. FROM	1/2/07	MLK
2	REVISED	1/2/07	MLK

CITY OF RIVERSIDE
PUBLIC WORKS DEPARTMENT

APPROVED BY: [Signature]
 DATE: 9/21/07

PRINCIPAL ENGINEER: [Signature]
 TRAFFIC DIVISION: [Signature]
 CHIEF P.W. ENGINEER: [Signature]

INDEXED 10-23-07
TRACT NO. 21638-3
STREET PLAN AND PROFILE
SUNRIDGE DRIVE
 FROM SHADY CIRCLE TO STA. 14+00.

ACCOUNT NO.
R-2863
 SHEET 2 OF 6

HORIZ. SCALE: 1" = 40' VERT. SCALE: 1" = 4'

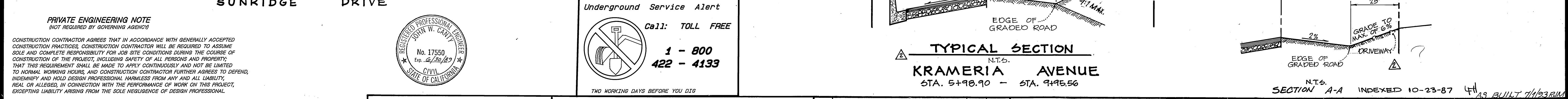
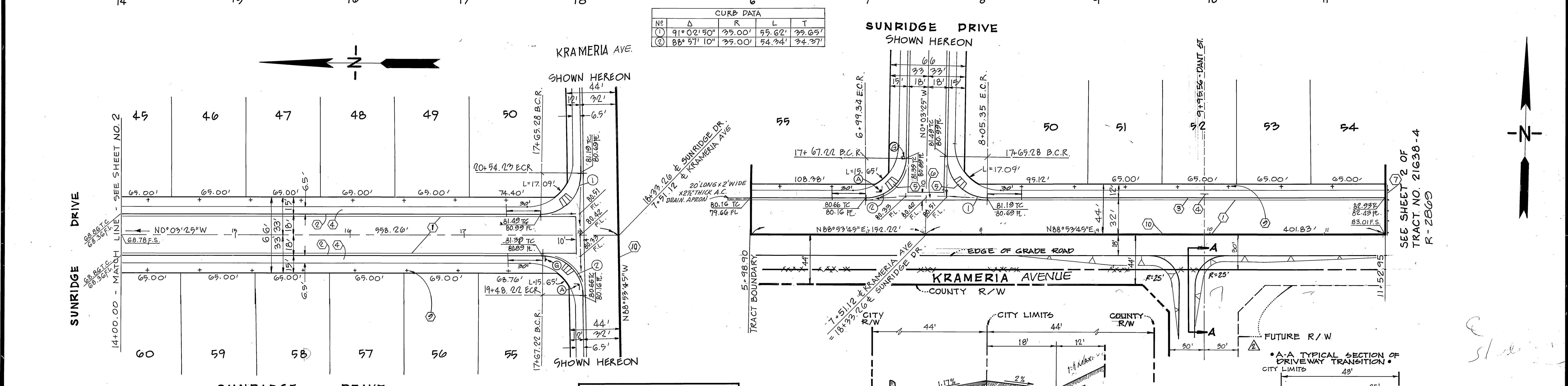
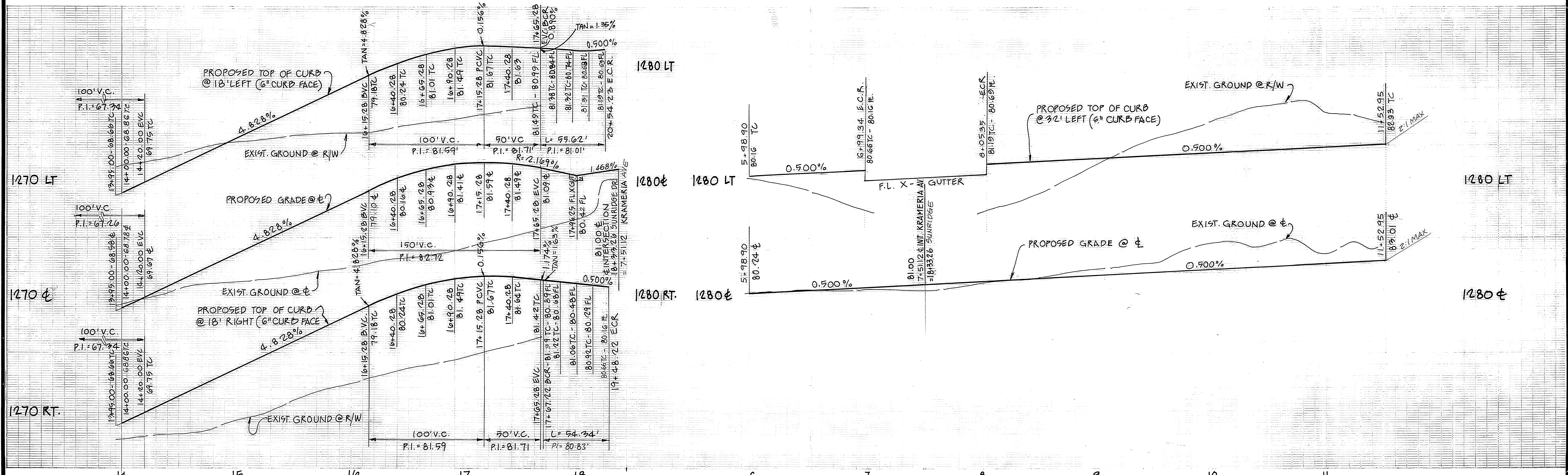

PRIVATE ENGINEERING NOTE
 (NOT REQUIRED BY GOVERNING AGENCY)

CONSTRUCTION CONTRACTOR AGREES THAT IN ACCORDANCE WITH GENERALLY ACCEPTED CONSTRUCTION PRACTICES, CONSTRUCTION CONTRACTOR WILL BE REQUIRED TO ASSUME SOLE AND COMPLETE RESPONSIBILITY FOR JOB SITE CONDITIONS DURING THE COURSE OF CONSTRUCTION OF THE PROJECT, INCLUDING SAFETY OF ALL PERSONS AND PROPERTY. THAT THIS REQUIREMENT SHALL BE MADE TO APPLY CONTINUOUSLY AND NOT BE LIMITED TO NORMAL WORKING HOURS, AND CONSTRUCTION CONTRACTOR FURTHER AGREES TO DEFEND, INDEMNIFY AND HOLD DESIGN PROFESSIONAL HARMLESS FROM ANY AND ALL LIABILITY, REAL OR ALLEGED, IN CONNECTION WITH THE PERFORMANCE OF WORK ON THIS PROJECT, EXCEPTING LIABILITY ARISING FROM THE SOLE NEGLIGENCE OF DESIGN PROFESSIONAL.



Underground Service Alert
 Call: TOLL FREE
 1-800-422-4133
 TWO WORKING DAYS BEFORE YOU DIG

APPROVED BY:
 FOR ROAD COMMISSIONER
 RIVERSIDE COUNTY CALIF. DATE: 8/22/1989

PREPARED UNDER THE DIRECTION OF:
 REGISTERED CIVIL ENGINEER NO. 72550
 EXPIRATION DATE 6/30/89 DATE: 10/31/89

J.F. DAVIDSON ASSOCIATES, INC.
 CIVIL ENGINEERS - SURVEYORS - PLANNERS
 P.O. BOX 493 11200 S MT VERNON RD 73-080 EL PASO #103
 RIVERSIDE CA 92502 PALM DESERT CA 92260
 (714) 686-0844 (714) 825-1082 (619) 346-5691
 BENCHMARK: V.B. 10-84 ELEV. 1700.670
 BRASS DISK FLUSH & MARKED VS 1004.05 MI. E ON
 VAN BUREN BLVD. FROM S. INT. OF VAN BUREN & WOOD RD.
 205' N. OF VAN BUREN @ THE N.E. SIDE OF GRANITE BOULDERS,
 ON TOP OF 3' x 15' x 18' BOULDER.

NO.	REVISIONS	DATE	BY
1	SHOW TYP. SEC., ROW & DANT ST.	9/1/89	M.E.
2	ADD SHEET SET OF E FOR KRAMERIA AVE FOR ACCESS TO WOOD RD.	9/1/89	M.E.

CITY OF RIVERSIDE
 PUBLIC WORKS DEPARTMENT

APPROVED BY: [Signature]
 DATE: 9/21/89
 PRINCIPAL ENGINEER
 PARK DEPARTMENT
 TRAFFIC DIVISION
 CHIEF P.W. ENGINEER

TRACT NO. 21638-3
 STREET PLAN AND PROFILE
 SUNRIDGE DRIVE
 FROM STA. 14+00.00 TO KRAMERIA ST.
 KRAMERIA AVENUE
 FROM STA. 5+98.90 TO STA. 11+52.95

HORIZ. SCALE: 1" = 40' VERT. SCALE: 1" = 4'

ACCOUNT NO.
 R-2863
 SHEET 3 OF 86

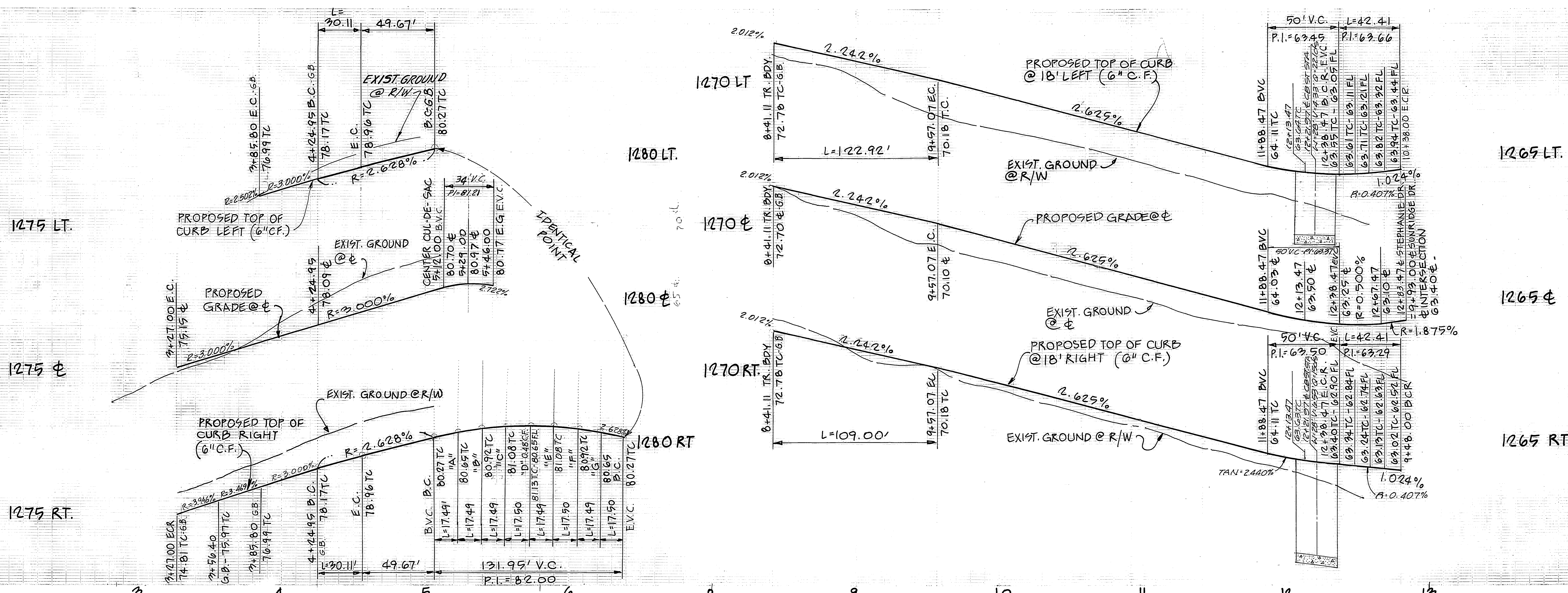

CURVE DATA				
No	Δ	R	L	T
1	110°00'00"	61.00'	117.11'	87.12'
2	90°00'00"	27.00'	42.41'	27.00'
3	10°00'00"	100.00'	17.45'	8.75'
4	15°00'00"	115.00'	30.11'	15.14'
5	210°00'00"	26.00'	131.95'	~
6	22°08'47"	282.00'	109.00'	55.19'
7	22°08'47"	318.00'	122.92'	62.23'
8	22°08'47"	300.00'	119.96'	58.71'

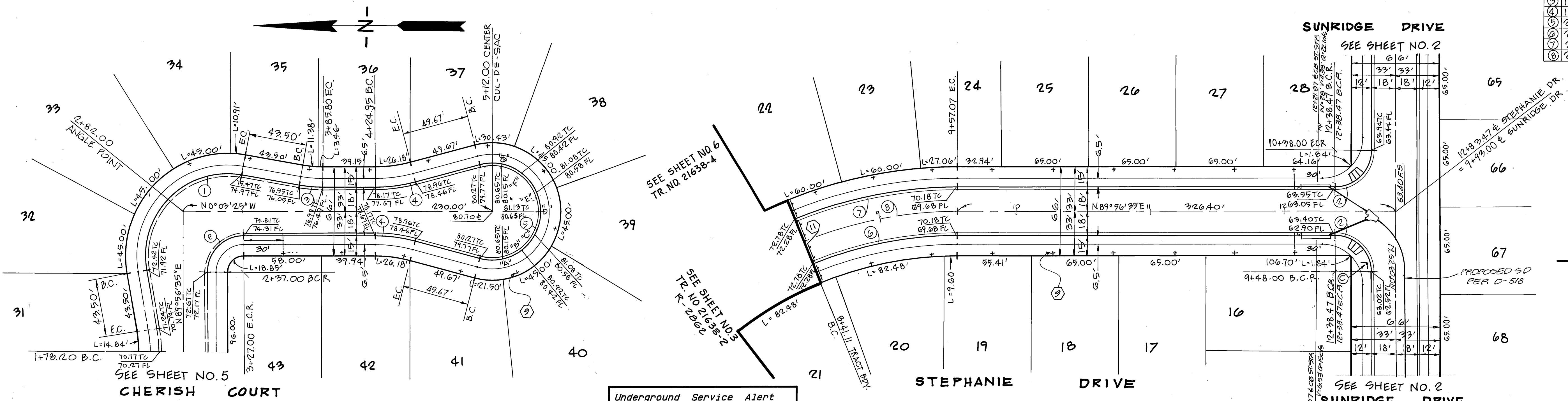

PRIVATE ENGINEERING NOTE
NOT REQUIRED BY GOVERNING AGENCY

CONSTRUCTION CONTRACTOR AGREES THAT IN ACCORDANCE WITH GENERALLY ACCEPTED CONSTRUCTION PRACTICES, CONSTRUCTION CONTRACTOR WILL BE REQUIRED TO ASSUME SOLE AND COMPLETE RESPONSIBILITY FOR JOB SITE CONDITIONS DURING THE COURSE OF CONSTRUCTION OF THE PROJECT, INCLUDING SAFETY OF ALL PERSONS AND PROPERTY; THAT THIS REQUIREMENT SHALL BE MADE TO APPLY CONTINUOUSLY AND NOT BE LIMITED TO NORMAL WORKING HOURS, AND CONSTRUCTION CONTRACTOR FURTHER AGREES TO DEFEND, INDEMNIFY AND HOLD DESIGN PROFESSIONAL HARMLESS FROM ANY AND ALL LIABILITY, REAL OR ALLEGED, IN CONNECTION WITH THE PERFORMANCE OF WORK ON THIS PROJECT, EXCEPTING LIABILITY ARISING FROM THE SOLE NEGLIGENCE OF DESIGN PROFESSIONAL.

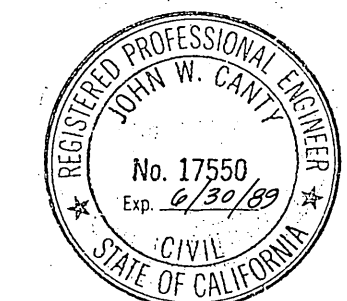

Underground Service Alert
Call: TOLL FREE
1-800-422-4133
TWO WORKING DAYS BEFORE YOU DIG

PREPARED UNDER THE DIRECTION OF:
J.F. Davidson
REGISTERED CIVIL ENGINEER NO. 17550
EXPIRATION DATE 6/30/87 DATE: 10/21/86

J.F. DAVIDSON ASSOCIATES, INC.
CIVIL ENGINEERS - SURVEYORS - PLANNERS
P.O. BOX 493 11200 S MT VERNON RD 73-080 EL PASO #103
RIVERSIDE CA 92502 COLTON CA 92324 PALM DESERT CA 92260
(714) 686-0844 (714) 825-1082 (813) 346-5691

ADD SHEET 5 OF 6 FOR KISMERTIA AVE FOR ACCESS TO WOOD RD.
REVISIONS: LUL 1/1/87
APPR. DATE: 9/21/87
DESIGNED BY: M.K. DRAWN BY: C.E.M. CHECKED BY: C.A.H.

CITY OF RIVERSIDE
PUBLIC WORKS DEPARTMENT
APPROVED BY: [Signature]
DATE: 9/21/87
PRINCIPAL ENGINEER
TRAFFIC DIVISION
CHIEF P.W. ENGINEER

TRACT NO. 21638-3
STREET PLAN AND PROFILE
CHERISH COURT
FROM STA. 3+27.00 TO STA. 5+12.00
STEPHANIE DRIVE
FROM STA. 8+41.11 TO SUNRIDGE DRIVE
HORIZ. SCALE: 1" = 40' VERT. SCALE: 1" = 4'

ACCOUNT NO. R-2863
SHEET 4 OF 6

INDEXED 10-23-87 FILED IN BUILT 7/1/87

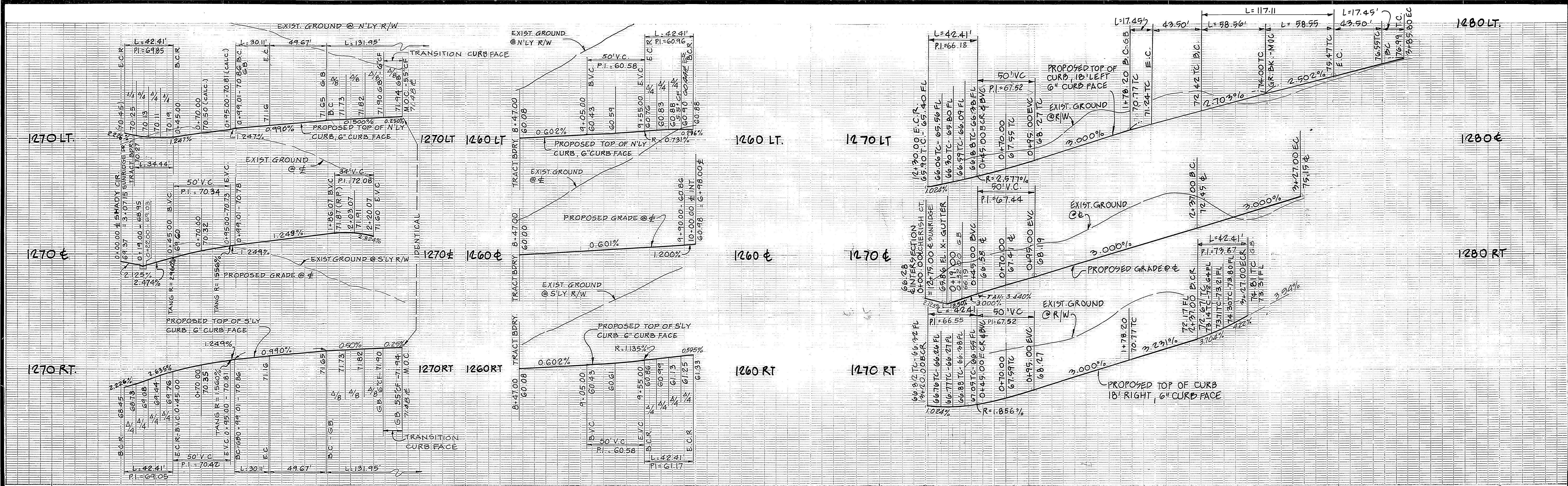

CURVE DATA					
NO	Δ	R	L	T	
1	90°00'00"	27.00'	42.41'	27.00'	
2	15°00'00"	119.00'	30.11'	15.14'	
3	210°00'00"	96.00'	131.95'	~	
4	110°00'00"	100.00'	17.45'	8.75'	
5	110°00'00"	61.00'	117.11'	87.12'	
6	90°00'00"	45.00'	70.69'	45.00'	

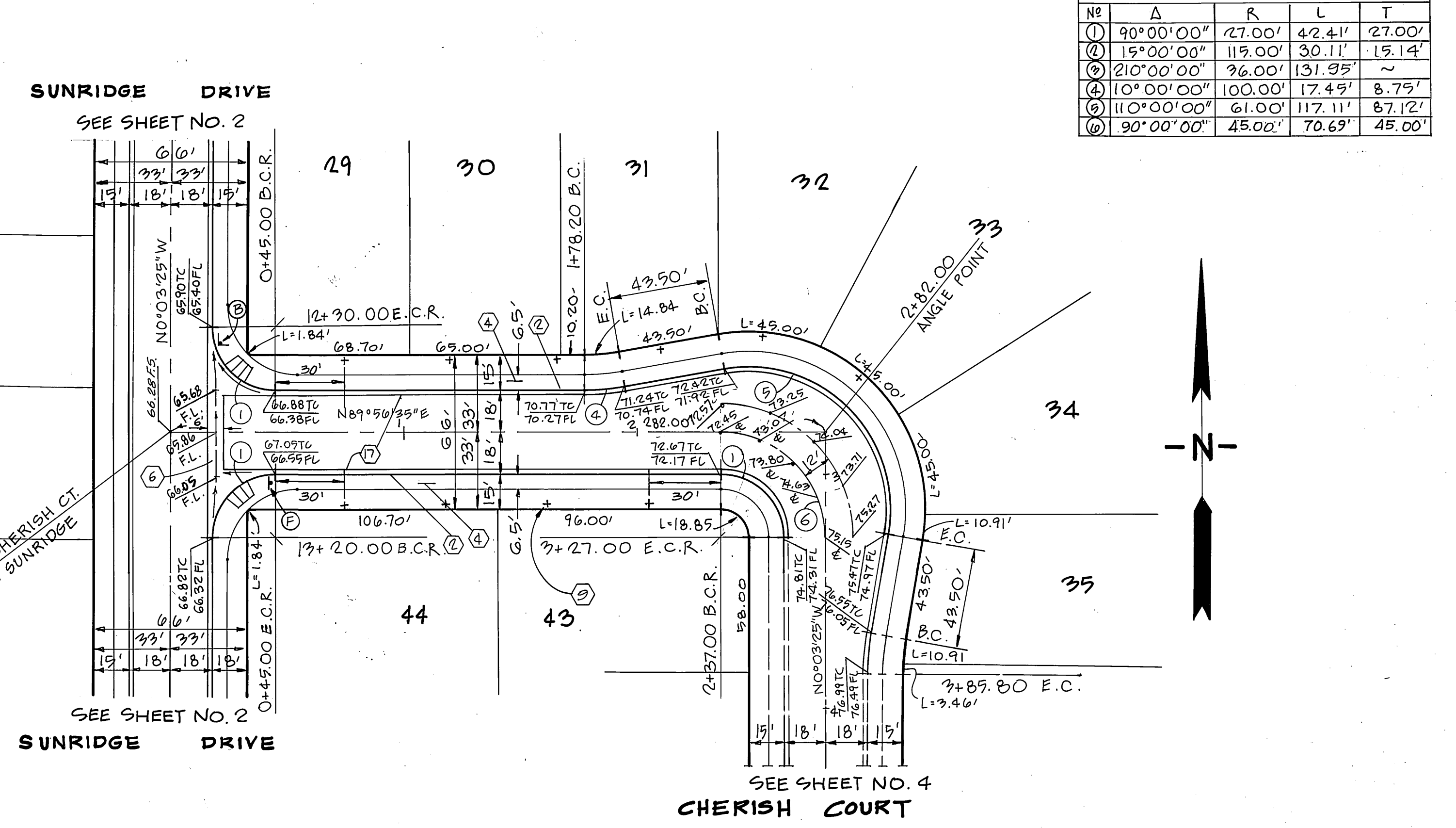
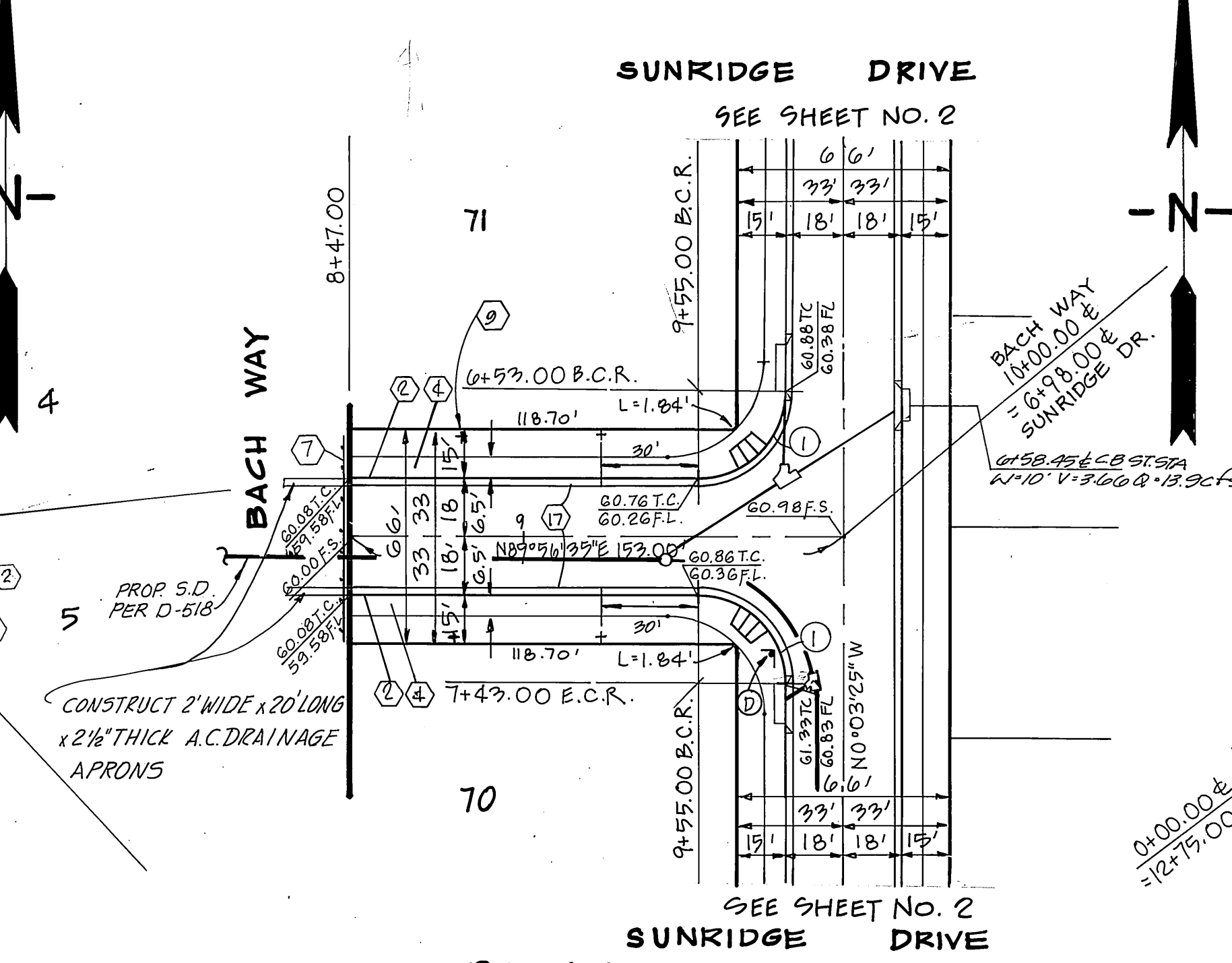
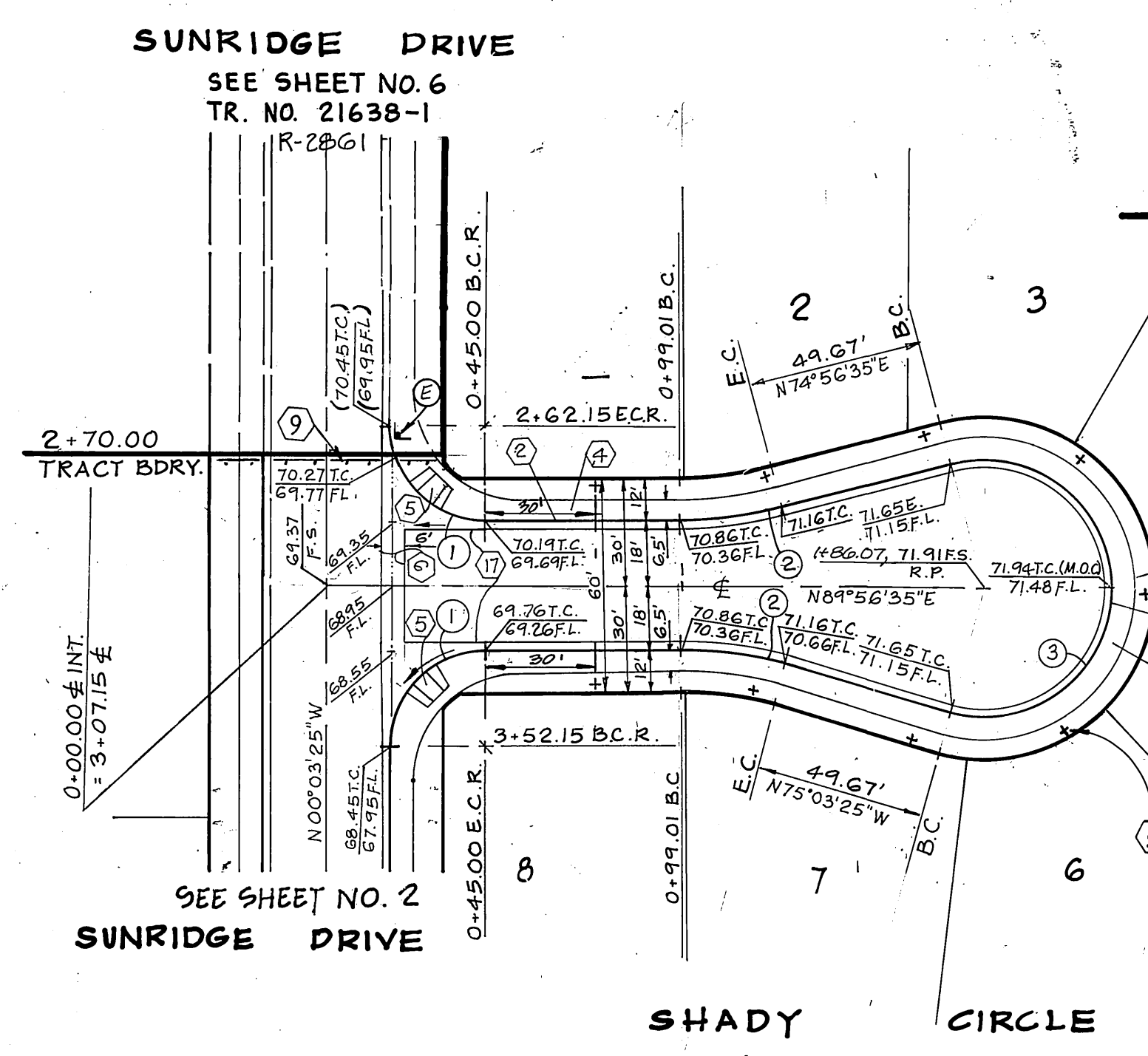

PRIVATE ENGINEERING NOTE
 (NOT REQUIRED BY GOVERNING AGENCIES)

CONSTRUCTION CONTRACTOR AGREES THAT IN ACCORDANCE WITH GENERALLY ACCEPTED CONSTRUCTION PRACTICES, CONSTRUCTION CONTRACTOR WILL BE REQUIRED TO ASSUME SOLE AND COMPLETE RESPONSIBILITY FOR JOB SITE CONDITIONS DURING THE COURSE OF CONSTRUCTION OF THE PROJECT, INCLUDING SAFETY OF ALL PERSONS AND PROPERTY; THAT THIS REQUIREMENT SHALL BE MADE TO APPLY CONTINUOUSLY AND NOT BE LIMITED TO NORMAL WORKING HOURS, AND CONSTRUCTION CONTRACTOR FURTHER AGREES TO DEFEND, INDEMNIFY AND HOLD DESIGN PROFESSIONAL HARMLESS FROM ANY AND ALL LIABILITY, REAL OR ALLEGED, IN CONNECTION WITH THE PERFORMANCE OF WORK ON THIS PROJECT, EXCEPTING LIABILITY ARISING FROM THE SOLE NEGLIGENCE OF DESIGN PROFESSIONAL.

Underground Service Alert
 Call: TOLL FREE
1 - 800 422 - 4133
 TWO WORKING DAYS BEFORE YOU DIG

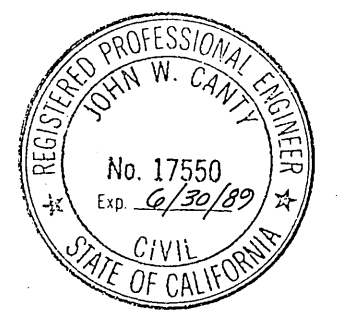

PREPARED UNDER THE DIRECTION OF:
J.F. Davidson
 REGISTERED CIVIL ENGINEER NO. 17550
 EXPIRATION DATE 6/30/89 DATE 10/21/86

J.F. DAVIDSON ASSOCIATES, INC.
 CIVIL ENGINEERS - SURVEYORS - PLANNERS
 P.O. BOX 493 11200 S MT VERNON RD 73-080 EL PASO #103
 RIVERSIDE CA 92502 COLTON CA 92324 PALM DESERT CA 92260
 (714) 888-0844 (714) 825-1082 (619) 346-5691

BENCHMARK: V.B. 10-64 ELEV. 1700.670
 BRASS DISK FLUSH & MARKED 1/8" N.E. ON VAN BUREN BLVD. FROM 4" INT. OF VAN BUREN WOOD AD. 245' N. OF VAN BUREN @ THE N.E. SIDE OF GRANITE BOULDERS, ON TOP OF 3'x18'x18' BOULDER.

DESIGNED BY M.R. DRAWN BY C.E.M. CHECKED BY S.A.A.
 REVISIONS: 1. ADD SHEET 6 OF 8 FOR KRAMERIA AVE. FOR ACCESS TO WOOD RD. 2. 2/18/87
 APPR. DATE: 2/18/87
 CHIEF P.W. ENGINEER: [Signature]

CITY OF RIVERSIDE
 PUBLIC WORKS DEPARTMENT

APPROVED BY: [Signature]
 DATE: 2/21/87
 PUBLIC WORKS DIRECTOR: [Signature]

TRACT NO. 21638-3
 STREET PLAN AND PROFILE
 SHADY CIRCLE FR. SUNRIDGE DR. TO STA. H66.07
 BACH WAY FR. STA. 8+47.00 TO SUNRIDGE DR.
 CHERISH COURT FR. SUNRIDGE DR. TO STA. 3+27

HORIZ. SCALE: 1" = 40' VERT. SCALE: 1" = 4'

INDEXED 10-23-87 LH
 ACCOUNT NO. R-2863
 SHEET 5 OF 6

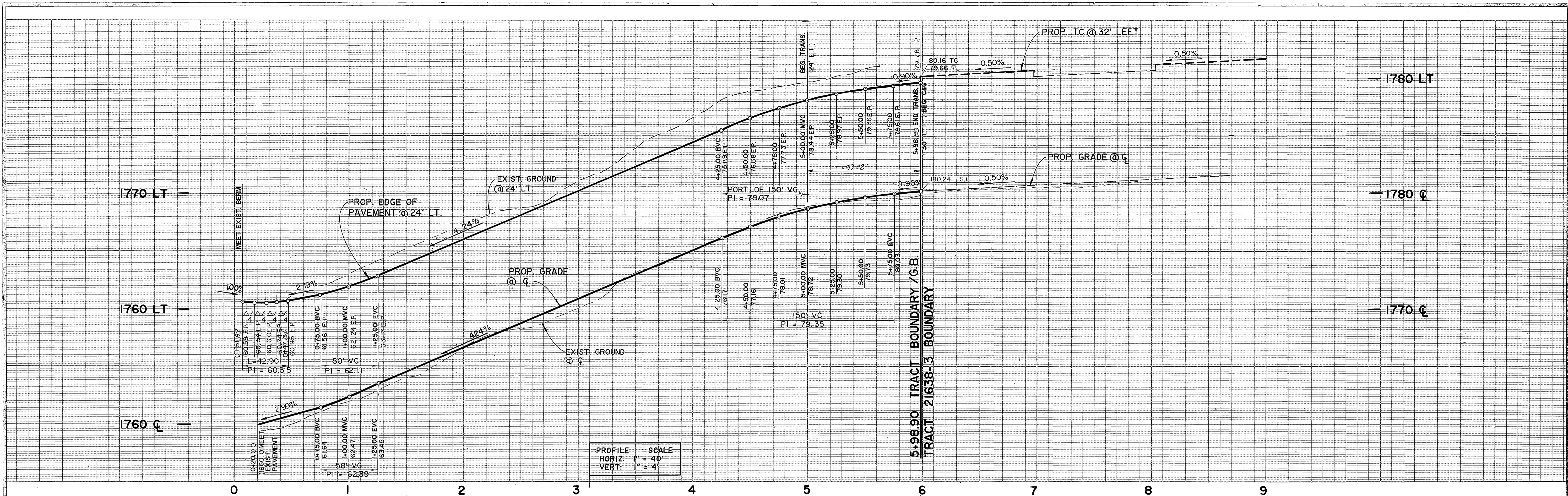

PROFILE SCALE
 HORIZ: 1" = 40'
 VERT: 1" = 4'

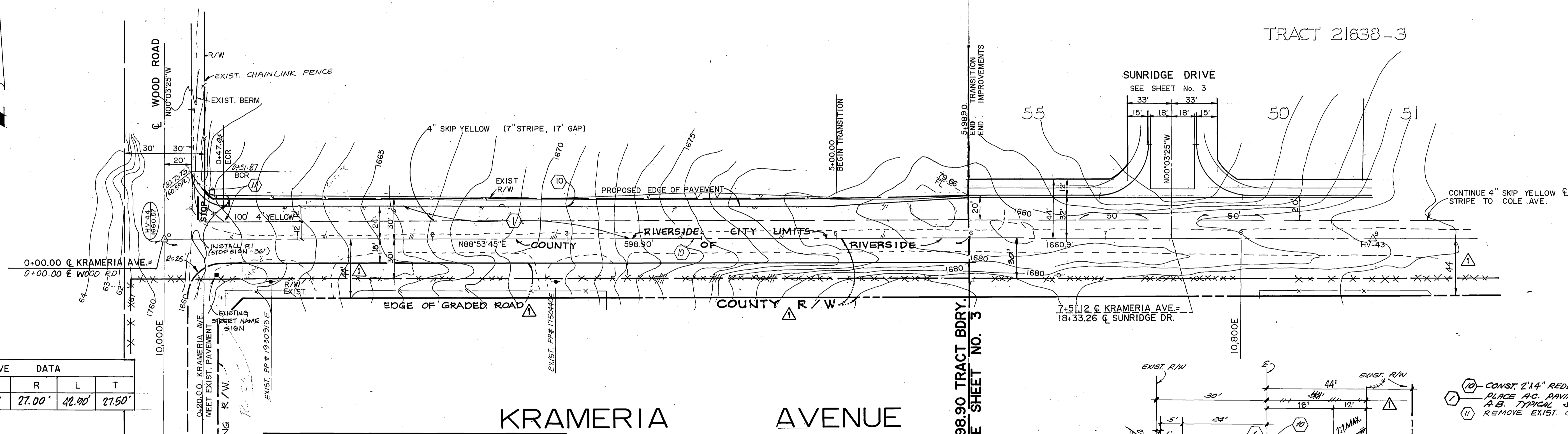

No.	CURVE DATA	R	L	T
1	91° 08' 50"	27.00'	42.00'	27.50'

APPROVED BY
[Signature]
 FOR ROAD COMMISSIONER
 RIVERSIDE COUNTY CALIF. DATE: 8/24/1988

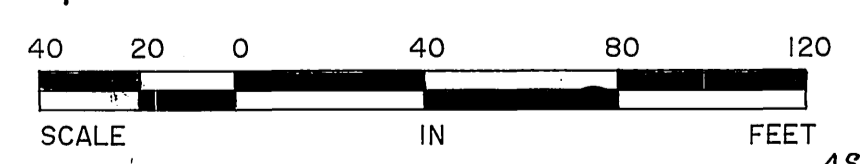
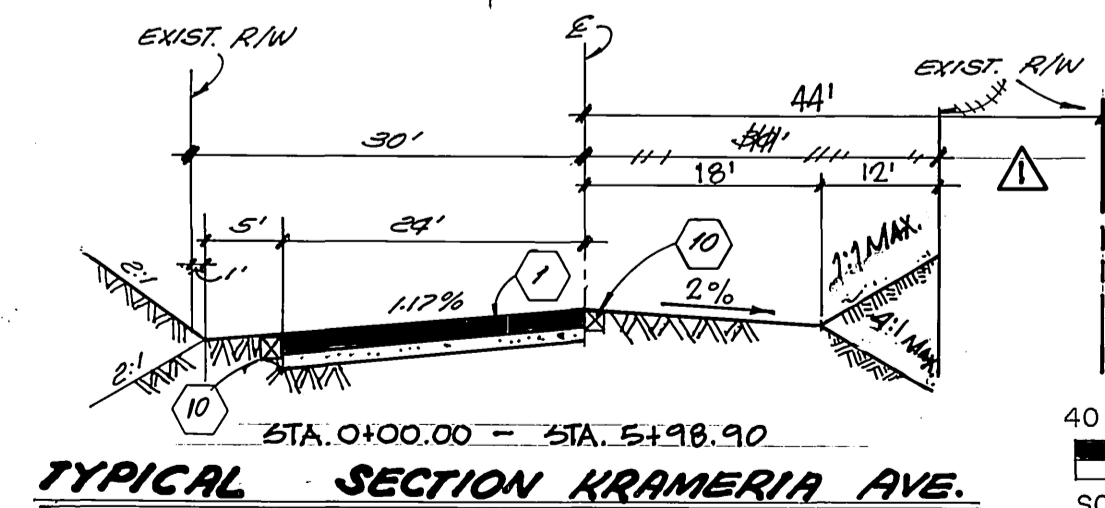

- 10 - CONST. 2"x4" REDWOOD HEADER BOARD
- 11 - PLACE 1/2" DRIVING & CRUSHED
- 12 - AS TYPICAL SECTION
- 13 - REMOVE EXIST. CHAINLINK FENCE

Underground Service Alert
 Call: TOLL FREE
 1-800
 422-4133
 TWO WORKING DAYS BEFORE YOU DIG

PRIVATE ENGINEERING NOTE
 CONSTRUCTION CONTRACTOR AGREES THAT IN ACCORDANCE WITH GENERALLY ACCEPTED CONSTRUCTION PRACTICES, CONSTRUCTION CONTRACTOR WILL BE REQUIRED TO ASSUME SOLE AND COMPLETE RESPONSIBILITY FOR JOB SITE CONDITIONS DURING THE COURSE OF CONSTRUCTION OF THE PROJECT, INCLUDING SAFETY OF ALL PERSONS AND PROPERTY; THAT THIS REQUIREMENT SHALL BE MADE TO APPLY CONTINUOUSLY AND NOT BE LIMITED TO NORMAL WORKING HOURS, AND CONSTRUCTION CONTRACTOR FURTHER AGREES TO DEFEND, INDEMNIFY AND HOLD DESIGN PROFESSIONAL HARMLESS FROM ANY AND ALL LIABILITY, REAL OR ALLEGED, IN CONNECTION WITH THE PERFORMANCE OF WORK ON THIS PROJECT, EXCEPTING LIABILITY ARISING FROM THE SOLE NEGLIGENCE OF DESIGN PROFESSIONAL.

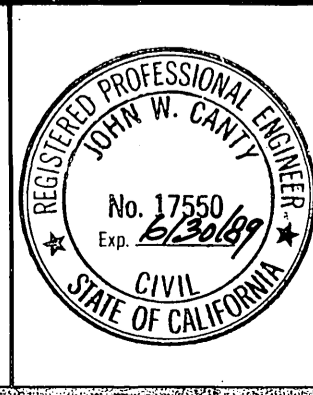

PREPARED UNDER THE DIRECTION OF
[Signature]
 REGISTERED CIVIL ENGINEER NO. 17350
 EXPIRATION DATE: 6-30-89 DATE: 12/14/88
 APPROVED BY:
 DATE: DEC 1988

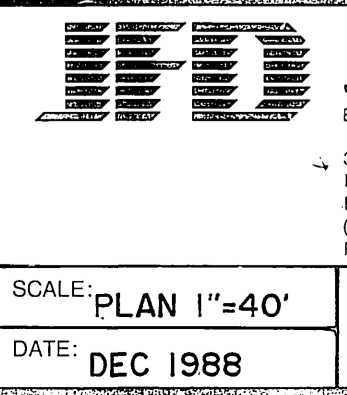

J.F. Davidson Associates, Inc.
 ENGINEERING PLANNING SURVEYING ARCHITECTURE LANDSCAPE ARCHITECTURE
 3880 Lemon Street, Suite 300 P.O. Box 493 Riverside, CA 92502 (714) 688-0364 FAX 714-688-5954
 11200 S. Mt. Vernon Ave., Suite "D" Colton, CA 92324 (714) 825-1082
 73080 El Paseo, Suite 106 Palm Desert, CA 92260 (818) 346-5691 FAX 818-346-0529
 SCALE: PLAN 1"=40'
 DATE: DEC 1988
 BENCH MARK: V.B. 10-64 ELEV. 1700.670 DATE: 1971 ON VAN BUREN BLVD. FROM CL. INT. OF VAN BUREN & WOOD RD. 205' N. OF VAN BUREN & THE N.E. SIDE OF GRANITE BOULDERS, ON TOP OF 3x15'x16' BOULDER

MARK	REVISIONS	APPR.	DATE
Δ	ADDED ROW, REVISED TYPICAL SECTION	WLS	9/11/89

DESIGNED BY: LWS DRAWN BY: CMF CHECKED BY: JF

CITY OF RIVERSIDE, CALIFORNIA
 DEPARTMENT OF PUBLIC WORKS
 APPROVED BY: *[Signature]* BY: *[Signature]* DATE: 2-10-89
 PRINCIPAL ENGINEER
 PARK DEPARTMENT
 TRAFFIC DIVISION
 CHIEF H.W. ENGR. DATE: 2-22-89

TRACT No. 21638-3
 STREET PLAN & PROFILE (OFF-SITE)
KRAMERIA AVE.
 FROM STA. 0+00.00 TO STA. 5+98.90
 For: S/C
 PROJECT NO. R-2863
 SHEET 6 OF 6
 FILE NO. 860 2-43