

- GENERAL NOTES**
- CONSTRUCTION SHALL BE IN ACCORDANCE WITH THE CITY OF RIVERSIDE DEPT. OF PUBLIC WORKS, STD. DWGS. & THE STD. SPECS. FOR P.W. CONST. 1985 EDITION, INCLUDING 1986 AND 1987 SUPP.
 - ELEVATIONS SHOWN ON THE PLAN SHALL BE STAKED IN THE FIELD.
- CONSTRUCTION NOTES**
- NUMBERS ABOVE 100 IN A HEXAGON ON THE PLAN REFER TO THE RESPECTIVE STD. DWG. & SHALL BE CONST. ACCORDINGLY, UNLESS MOD. ARE NOTED ON THE PLAN. ANY NO. SHOWN BELOW THE STD. DWG. NO. INDICATES THE SPEC. A.T. TO BE CONST.
 - CONST. VARIABLE THICKNESS AC. OVERLAY.
 - CONST. STRUCTURAL SECTION OF: A) 21" AC. OVER 1.05' C.A.B., B) 26" AC. OVER 1.50' C.A.B.
 - REMOVE INTERFERING PORTIONS OF EXIST. C.S.P. CULVERT & PLUG AT BOTH ENDS.
 - INSTALL 2" CONDUIT; REUSE EXIST. CONDUCTORS.
 - ADJUST TO GRADE EXIST. POLES, (TYPE 24A, 1A); USE EXIST. FOUNDATION.
 - RELOCATE EXIST. NO. 5 PULLBOXES AS SHOWN & EXTEND 2 1/2' C. INTO RELOCATED P.B.; INSTALL 2" C. FROM RELOCATED P.B.'S TO POLES.
NOTE: REUSE EXIST. CONDUCTORS.

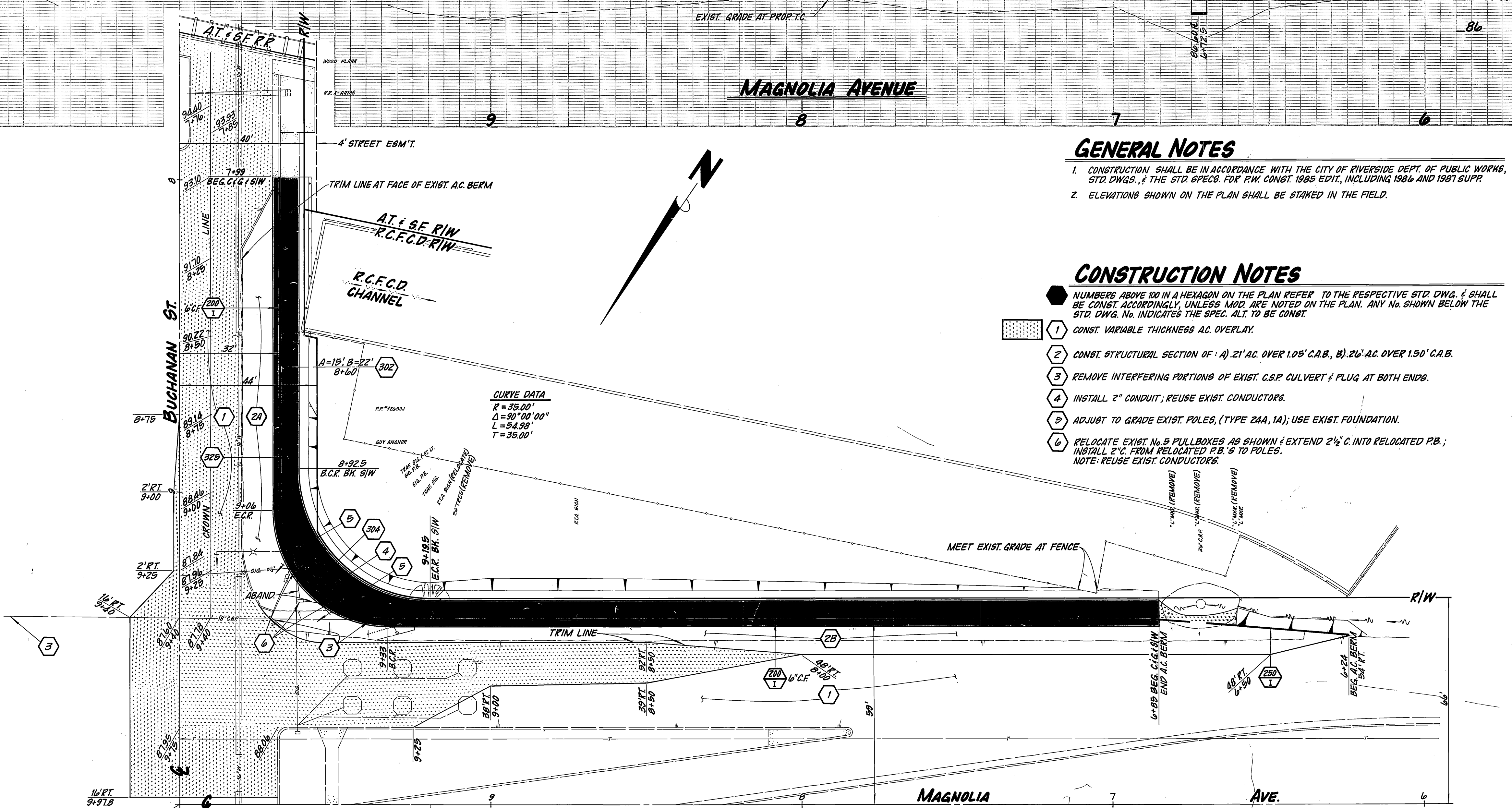

<p>ENGINEER IN RESPONSIBLE CHARGE HANS J. KAMRATH RCE 14712 expires 3/31/89 DATE 9/18/87</p>	<p>CITY OF RIVERSIDE PUBLIC WORKS DEPARTMENT</p> <p>APPROVED BY: <i>[Signature]</i> DATE: 9/22/87 PRINCIPAL ENGINEER PARK DEPARTMENT: 9-16-87 TRAFFIC DIVISION: 9-18-87 CHIEF P.W. INSPECTOR: 9/18/87 SURVEYOR: 9/18/87 DEPUTY P.W. DIRECTOR - ENG. 9-22-87</p>	<p>BUCHANAN STREET WIDENING</p> <p>W'LY SIDE MAGNOLIA AVE. TO A.T. & S.F. R.R.</p> <p>HORIZ. SCALE: 1" = 20' VERT. SCALE: 1" = 2'</p>	<p>ACCOUNT NO. 30-975-391-07</p> <p>R-2890</p> <p>SHEET 1 OF 1</p>