

- ALL RELATED WORK SHALL CONFORM TO THE CITY OF RIVERSIDE PARK AND RECREATION DEPARTMENT STANDARDS.
- CONTACT THE STREET TREE INSPECTOR A MINIMUM OF 48 HOURS IN ADVANCE AT 351-6126 TO SCHEDULE INSPECTION. INSPECTIONS SHALL BE REQUIRED:
 - WHEN PLANT LOCATIONS HAVE BEEN SPOTTED IN THE FIELD PRIOR TO DIGGING PLANT PITS.
 - WHILE DIGGING PLANT PITS AND PLANTING/RELOCATING TREES.
 - AFTER PLANTING AND ALL OTHER INDICATED OR SPECIFIED WORK HAS BEEN COMPLETED FOR START OF MAINTENANCE.
 - AT END OF MAINTENANCE/FINAL ACCEPTANCE (CONTRACTOR/UPON RECEIPT OR WRITTEN NOTIFICATION FROM THE CITY THAT THE PARK AND RECREATION DEPARTMENT IS ASSUMING MAINTENANCE RESPONSIBILITIES).
- THE CONTRACTOR/DEVELOPER SHALL MAINTAIN ALL PLANTINGS FOR A MINIMUM PERIOD OF ONE (1) YEAR.
- PARK AND RECREATION DEPARTMENT AND PUBLIC WORKS DEPARTMENT PERMITS ARE REQUIRED PRIOR TO COMMENCEMENT OF TREE RELOCATION AND/OR REMOVAL WORK. FOR ALL TREES WITHIN THE ULTIMATE PAVEMENT AREA, BACKFILL OF ALL HOLES IS TO BE INSPECTED BY THE CITY FOR PROPER COMPACTION.
- ALL STREET TREES TO BE AUTOMATICALLY IRRIGATED.

STREET NAME, TRAFFIC SIGN AND STRIPING SCHEDULE

STREET NAME	TRAFFIC SIGN	STRIPING SCHEDULE
MISSION GROVE PARKWAY NORTH	A	1 000
CANYON CREST DRIVE	B	6 600
HEMINGWAY DRIVE	C	6 600
MISSION GROVE PARKWAY NORTH	D	1 000
NEW RIDGE DRIVE	E	6 600
MISSION GROVE PARKWAY NORTH	F	1 000
MISSION GROVE PARKWAY NORTH	G	900
NEW RIDGE DRIVE	H	6 600
NORTH RIDGE ROAD	I	6 700
RIDGESIDE DRIVE	J	6 700
BASILONE DRIVE	K	1 000
ALDERSIDE DRIVE	L	6 800
NEW RIDGE DRIVE	M	6 800
BASILONE DRIVE	N	900
CANNON ROAD	O	1 000
NEW RIDGE DRIVE	P	6 900
NEW RIDGE DRIVE	Q	6 800
CLEARWOOD AVENUE	R	900
NEW RIDGE DRIVE	S	6 900
CLEARWOOD AVENUE	T	1 000
BAY RIDGE CIRCLE	U	1 000
NEW RIDGE DRIVE	V	6 700
WESTPORT STREET	W	7 000
CANNON ROAD	X	1 000
CITY VIEW CIRCLE	Y	7 000
CANNON ROAD	Z	900
WOOD ROAD	AA	7 000
CANNON ROAD	AB	900
SUNLIGHT CIRCLE	AC	1 000
WESTPORT STREET	AD	7 000
NEW STAR CIRCLE	AE	1 000
WESTPORT STREET	AF	7 000
WOOD ROAD	AG	7 100
HIGH PEAK DRIVE	AH	900
WOOD ROAD	AI	7 100
HIGH VIEW DRIVE	AJ	900
WOOD ROAD	AK	7 200
R1	AL	
36" STOP SIGN	AM	19 EA.
12" SOLID WHITE STOP BAR & "STOP" LEGEND	AN	
W53	AO	
NOT A THROUGH STREET	AP	2 EA.
4" SOLID DOUBLE YELLOW CENTERLINE STRIPE	AQ	
W-17 STOP AHEAD	AR	1 EA.
STOP AHEAD LEGEND	AS	
4" SOLID WHITE LINE	AT	

STREET TREE INDEX

STREET NAME	BOTANICAL/COMMON NAME	MIN. SIZE	APPROX. NO. REQ.
MISSION GROVE PARKWAY NORTH	FINIS CANARIENSIS/ CANARY ISLAND FINE	15 GAL. 45'	42
CANYON CREST DRIVE	PRUNUS CERASIFERA "PIROPOURPUREA"/ PURPLE LEAF PLUM	15 GAL. 45'	9
HEMINGWAY DRIVE	CINNAMOMUM CAMPHORA/CAMPOR ALTERNATE W/LIQUIDAMBER STRACIFILIA "PALD ALTO"/ SWEET GUM	15 GAL. 45'	83
NEW RIDGE DRIVE	FINIS CANARIENSIS/ CANARY ISLAND FINE	15 GAL. 45'	18
HIGH VIEW DRIVE	FINIS CANARIENSIS/ CANARY ISLAND FINE	15 GAL. 45'	8
RIDGETOP DRIVE	KOELBUTERIA BIPINNATA/CHINESE FLAME TREE	15 GAL. 45'	32
WOOD ROAD	FINIS CANARIENSIS/ CANARY ISLAND FINE	15 GAL. 45'	3
SUNLIGHT CIRCLE	OLEDTISIA TRIACANTHOS "AUREA"/HONEY LOCUST	15 GAL. 45'	6
NEW STAR CIRCLE	PITOSPORUM UNULATUM/VICTORIAN BOX	15 GAL. 45'	9
HIGH PEAK DRIVE	LAGERSTROEMIA INDICA/CAPE MYRTLE	15 GAL. 45'	19
NORTH RIDGE ROAD	FINIS CANARIENSIS/ CANARY ISLAND FINE	15 GAL. 45'	6
RIDGESIDE DRIVE	LIRIODENDRON TULIPERA/TULIP TREE	15 GAL. 45'	54
BASILONE DRIVE	FINIS CANARIENSIS/ CANARY ISLAND FINE	15 GAL. 45'	34
CANNON ROAD	FINIS CANARIENSIS/ CANARY ISLAND FINE	15 GAL. 45'	58
CLEARWOOD AVENUE	CINNAMOMUM CAMPHORA/CAMPOR	15 GAL. 45'	42
BAY RIDGE CIRCLE	LIQUIDAMBER STRACIFILIA "PALD ALTO"/ SWEET GUM	15 GAL. 45'	10
WESTPORT STREET	LIRIODENDRON TULIPERA/TULIP TREE	15 GAL. 45'	60
CITY VIEW CIRCLE	PITOSPORUM UNULATUM/VICTORIAN BOX	15 GAL. 45'	13

* SEE REVERSE FRONTAGE PLAN P.C. 2161
PREPARED BY GARY MILLER, LANDSCAPE ARCHITECT, TELEPHONE (714) 734-0680

GENERAL NOTES CONT.

- DEVELOPER TO GIVE CITY WATER DIVISION FIVE(5) WORKING DAYS WRITTEN NOTICE PRIOR TO START OF CONSTRUCTION AND TO ALLOW CITY TEN(10) WORKING DAYS FOR COMPLETION OF WORK. PHONE: 351-6150

CONSTRUCTION NOTES:

- CONST. A.C. PYMT. OVER AGG. BASE PER TYP. SECTION. . . . 527,729 S.F. (A.C.) 597,179 S.F. (AGG. BASE)
- CONST. 6" P.C.C. CURB & GUTTER, TYPE 1, PER STD. DWG. NO. 200 12,186 L.F.
- CONST. 8" P.C.C. CURB & GUTTER, TYPE 1, PER STD. DWG. NO. 200 11,999 L.F.
- CONST. 6" P.C.C. CURB & GUTTER, TYPE 1, PER STD. DWG. NO. 200 1,150 L.F.
- CONST. CLASS II BIKWAY, TYPE 1, 6" CURB FACE, PER STD. DWG. NO. 200, 5" GUTTER. 2,342 S.F.
- CONST. P.C.C. CROSS-GUTTER PER STD. DWG. NO. 220 11,996 S.F.
- CONST. P.C.C. WHEELCHAIR RAMP PER STD. DWG. NO. 304 42 EA.
- CONST. P.C.C. CURB SIDEWALK PER STD. DWG. NO. 325 30,902 L.F.
- INSTALL 2" X 4" REDWOOD BEAMER. 555 L.F.
- A.C. OVERLAY. 30,337 S.F.
- REMOVE EXISTING A.C. PAVEMENT 9,679 S.F.
- CONST. 6" A.C. BEEM, TYPE 1, PER STD. DWG. NO. 250 30 L.F.
- REMOVE EXISTING CURB AND GUTTER AND SIDEWALK 40 L.F.
- REMOVE EXISTING A.C. SIDE DRAIN 3 EA.
- ADJUST TELEPHONE MANHOLE TO GRADE 4 EA.
- ADJUST WATER VALVE TO GRADE (BY CITY FORCES) 5 EA.
- ADJUST AIR RELEASE VALVE TO GRADE (BY CITY FORCES) 4 EA.
- RELOCATE EXISTING SIGN 3 EA.
- ADJUST GAS VALVE TO GRADE (BY OTHERS) 1 EA.
- ADJUST GAS VALVE TO GRADE (BY OTHERS) 1 EA.
- CONST. 6" BLOCK WALL PER STD. 704. (SEE PLAN FOR DETAIL) 3,083 L.F.
- REMOVE BARRICADE 1 EA.
- INSTALL BARRICADE PER STD. 180 1 EA.
- INSTALL STREET TREES PER PLAN & RECREATION DEPT. STDS. 503 EA.
- CONST. 8" A.C. CURB (ONLY) PER STD. DWS. NO. 200, TYPE II 1 EA.
- CONST. PAVEMENT FLARE PER STD. DWS. #123 1 EA.
- CONST. REVERSE TAPER PER STD. DWS. #122 1 EA.
- MAINT. NOSE OF MEDIAN REFLECTIVE YELLOW AS SHOWN ON PLAN 1 EA.
- RELOCATE TEST LEAD VAULT (BY CITY FORCES) 1 EA.
- RELOCATE AIR VENT (BY CITY FORCES) 1 EA.

GENERAL NOTES:

- IT SHALL BE THE RESPONSIBILITY OF THE CONTRACTOR TO CLEAR THE RIGHT OF WAY IN ACCORDANCE WITH THE PROVISIONS OF LAW AS IT AFFECTS EACH UTILITY INCLUDING IRRIGATION LINES AND APPURTENANCES AND AT NO COST TO THE CITY.
- CONSTRUCTION SHALL BE IN ACCORDANCE WITH THE CITY OF RIVERSIDE DEPARTMENT OF PUBLIC WORKS, STANDARD DRAWINGS, STANDARD DRAWING NO. 10 AND THE STANDARD SPECIFICATIONS FOR PUBLIC WORKS CONSTRUCTION, CURRENT EDITION.
- TRIM EDGE OF EXISTING PAVEMENT WHERE NEW PAVEMENT JOINS TO A SMOOTH, STRAIGHT LINE. CONSTRUCT MATCH-UP PAVING AS SHOWN ON PLAN AND OVERLAY PAVING AS DIRECTED IN THE FIELD TO PRODUCE A SMOOTH SECTION.
- CONSTRUCT DRIVEWAY APPROACHES PER STD. DMC. 302. EXACT SIZE AND LOCATION TO BE DETERMINED AT THE TIME OF CONSTRUCTION AS APPROVED BY THE TRAFFIC ENGINEER.
- CURB AND GUTTER SHALL BE STAKED WITH 3" OFFSETS AT 25' INTERVALS.
- ALL TRAFFIC SIGNS SHALL BE INSTALLED PRIOR TO OPENING THE STREETS TO TRAFFIC.
- ANY TRAFFIC CONTROL, STRIPING OBLITERATED AND/OR BADLY HORN DURING CONSTRUCTION SHALL BE RESTORED BY THE CONTRACTOR WITHIN FIVE DAYS AFTER NOTIFICATION FROM THE CITY INSPECTORS.
- FINAL STRIPING FOR TRAFFIC CONTROL AND/OR PAVEMENT MARKING TO BE THE RESPONSIBILITY OF THE DEVELOPER.
- THE SUBDIVIDER SHALL ARRANGE FOR A SOIL TEST TO BE MADE BY A SOILS ENGINEER AFTER THE STREETS HAVE BEEN PREPARED TO ROUGH GRADE AND PRIOR TO CURB AND GUTTER CONSTRUCTION. DEPTH OF BASE-MATERIAL AND A.C. PAVING SHALL BE DETERMINED BY THE CITY OF RIVERSIDE DESIGN STANDARDS AND TEST PROCEDURES.
- SEE "STREET LIGHT PLANS" FOR QUANTITY AND LOCATION OF REQUIRED STREET LIGHTS.
- ALL FLAGGED ELEVATIONS SHALL BE STAKED IN THE FIELD BY THE PRIVATE ENGINEER.
- THE PRIVATE ENGINEER SIGNING THESE PLANS IS RESPONSIBLE FOR ASSURING THE ACCURACY AND ACCEPTABILITY OF THE WORK HEREON. IN THE EVENT OF DISCREPANCIES ARISING DURING CONSTRUCTION, THE PRIVATE ENGINEER SHALL BE RESPONSIBLE FOR DETERMINING AN ACCEPTABLE SOLUTION AND REVISING THE PLANS FOR APPROVAL BY THE CITY.
- THE CONTRACTOR SHALL CALL IN A LOCATION REQUEST TO UNDERGROUND SERVICE ALERT (USA), PHONE NO. 1-800-422-4133, TWO WORKING DAYS BEFORE DIGGING. NO CONSTRUCTION PERMIT WILL BE ISSUED BY THE PUBLIC WORKS DEPARTMENT INVOLVING EXCAVATION FOR UNDERGROUND FACILITIES UNLESS THE APPLICANT HAS BEEN PROVIDED AN INQUIRY IDENTIFICATION NUMBER BY U.S.A.
- IN RESIDENTIAL AREA 6" X 6" OR 6" DIAMETER BLOCKOUTS FOR MAILBOXES ARE REQUIRED 18" IN CURB SIDEWALK 10" TO 14" FROM CURB FACE AT THE PROPERTY LINE BETWEEN ADJACENT RESIDENCES.
- THE DEVELOPER SHALL BE RESPONSIBLE FOR PRESERVING OR RE-ESTABLISHING AND REFERENCING SURVEY MONUMENTS DESTROYED, DISTURBED OR BURIED AS A RESULT OF CONSTRUCTION SHOWN HEREON.
- ON ALL AREAS WITHIN PUBLIC RIGHT OF WAY WHERE THE FILL IS ONE (1) FOOT OR GREATER, A LETTER WILL BE REQUIRED FROM THE SOILS ENGINEER, CERTIFYING THE COMPACTION OF THE FILL BELOW SUBGRADE, PRIOR TO ISSUANCE OF THE CONSTRUCTION PERMIT/CUT SHEETS.
- IN ORDER TO COORDINATE THE CITY'S PORTION OF THE WORK, THE DEVELOPER AND/OR CONTRACTOR SHALL GIVE THE CITY 60 DAYS NOTICE IN ORDER THAT THE DEVELOPER'S AND THE CITY'S WORK MAY BE INSTALLED CONCURRENTLY. THE DEVELOPER SHALL PREPARE AND CONTRACT ROUGH SUBGRADE (+1.1') AND IS RESPONSIBLE FOR THE CONDITION OF THE SUBGRADE UNTIL ACCEPTED BY THE CITY AND UNTIL THE CITY'S CONTRACTOR STARTS WORKING. THE DEVELOPER IS ALSO RESPONSIBLE FOR BARRICADING DURING THIS TIME.
- THE DEVELOPER AND/OR CONTRACTOR SHALL CONTACT THE STREET DIVISION (351-6172) TO PICK UP ANY EXISTING STD. 180 BARRICADES THAT ARE BEING REMOVED. THE CITY'S INSPECTOR WILL MAKE THE FINAL DETERMINATION ON WHETHER A BARRICADE CAN BE RELOCATED.
- CONST. 6" BLOCK WALL PER C/R STD. 704. TYPE/COLOR OF BLOCK, ORCO LA PAZ (OR EQUAL), MORTAR: COLOR TO MATCH. BLOCK SIZE: 6" X 6" X 18". TYPE/COLOR OF CAP: 6" X 6" X 18" "POR CAP" "ORCO MISSION" (OR EQUAL). PLACE PLASTERS AS SHOWN ON SHEET 2 @ 60' CENTERS PER DETAIL ON SHEET 2 USE ORCO MISSION (OR EQUAL) WITH MATCHING MORTAR.
- ELECTRICAL UNDERGROUND FACILITIES TO BE INSTALLED BY THE DEVELOPER AFTER CONSTRUCTION OF CURB & GUTTER BUT PRIOR TO PLACEMENT OF CROSSING GUTTER, SPANDRELS, SIDEWALK & PAVING.
- THE DEVELOPER IS RESPONSIBLE FOR PROVIDING ACCESS PAVING. SHOULD THE DEVELOPER AND/OR CONTRACTOR DECIDE TO INSTALL THE ACCESS PAVING PRIOR TO THE CITY COMMENCING ITS PAVING WORK, THE DEVELOPER SHALL COORDINATE HIS INSTALLATION OF ACCESS PAVING ON CANYON CREST DRIVE WITH THE CITY INSPECTOR. FINAL COURSE OF PAVING IN ACCESS AREA TO BE PAID FOR BY THE DEVELOPER PRIOR TO THE CITY COMMENCING ITS PAVING OPERATION. DEVELOPER WILL ALSO INSTALL TYPE I-F FLEXIBLE DELINEATORS AT 20' ON CENTER ON OUTGOING TAPER.

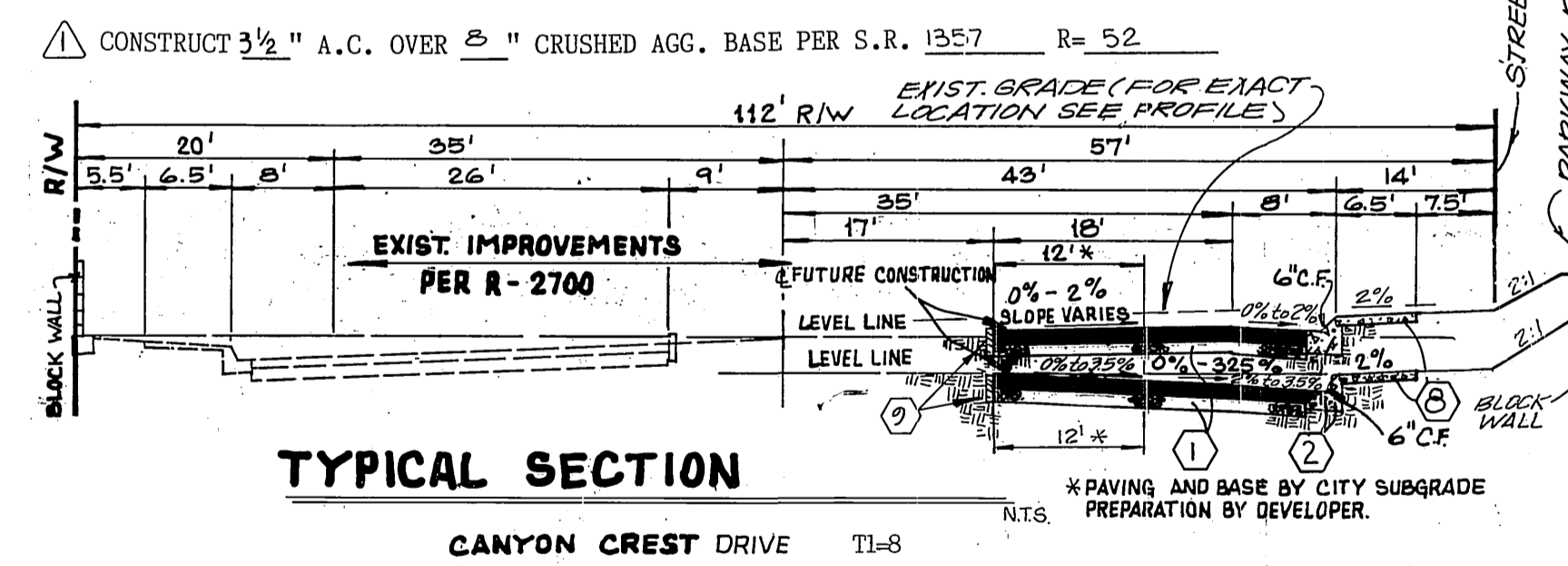

NOTICE TO CONTRACTOR

- THE EXISTENCE AND LOCATION OF ANY UNDERGROUND UTILITY PIPES OR STRUCTURES SHOWN ON THESE PLANS ARE OBTAINED BY A SEARCH OF THE AVAILABLE RECORDS. TO THE BEST OF OUR KNOWLEDGE, THERE ARE NO EXISTING UTILITIES EXCEPT THOSE SHOWN ON THESE PLANS.
- THE CONTRACTOR IS REQUIRED TO TAKE DUE PRECAUTIONARY MEASURES TO PROTECT THE UTILITIES SHOWN AND ANY OTHER LINES NOT OF RECORD OR NOT SHOWN ON THESE PLANS.
- CALL UNDERGROUND SERVICE ALERT (USA) 1-800-422-4133 AT LEAST 48 HOURS PRIOR TO EXCAVATION.

PREPARED BY
SOUTHLAND ENGINEERING
2501 RUBENOVIC BLVD, STE B
RIVERSIDE, CA 92507
(714) 788-8485

ALLEN W. MARTIN
RCE NO. 38263 EXP. 3-31-89

DATE 9-2-87

NO.	REVISION	DATE
1	Added Structural Section S.R. 1357 R-52	9/2/87

CITY OF RIVERSIDE, CALIF
PUBLIC WORKS DEPARTMENT

APPROVED BY: [Signature]
DATE: 9/2/87

DESIGNED: PM DRAWN: SPS CHECKED: PM PLANNING: [Signature]

STREET PLANS
TRACT # 21685
SUMMIT POINTE
TITLE SHEET

ACCT. NO. 8711
R 2920
SHEET 1 OF 23
FOR: WOODCREST DEV

SCALE: AS NOTED

INDEX MAP
SCALE: 1" = 300'

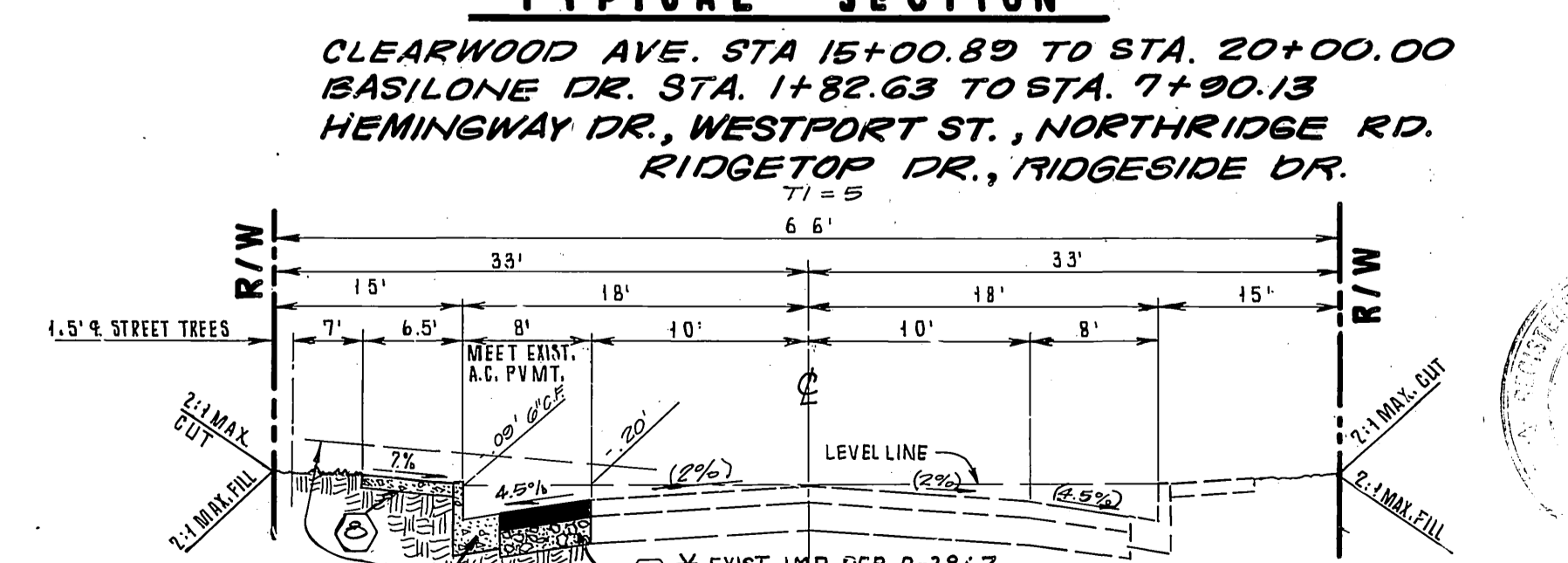
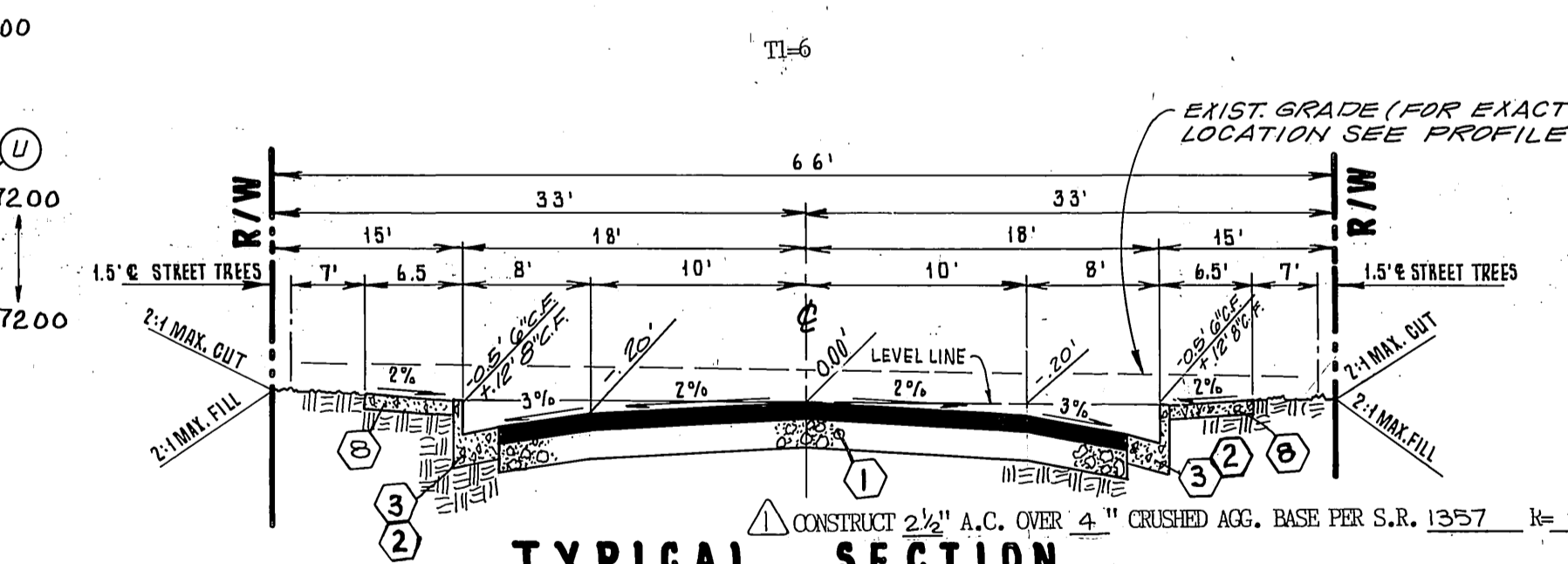
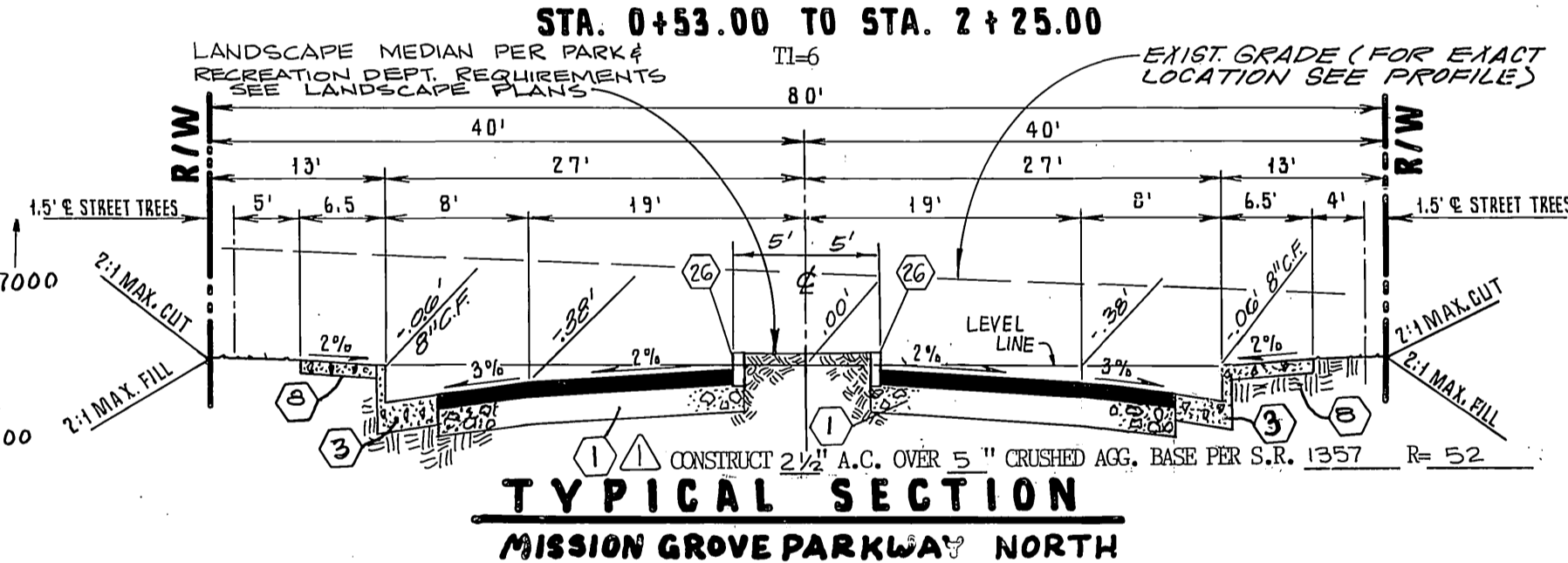
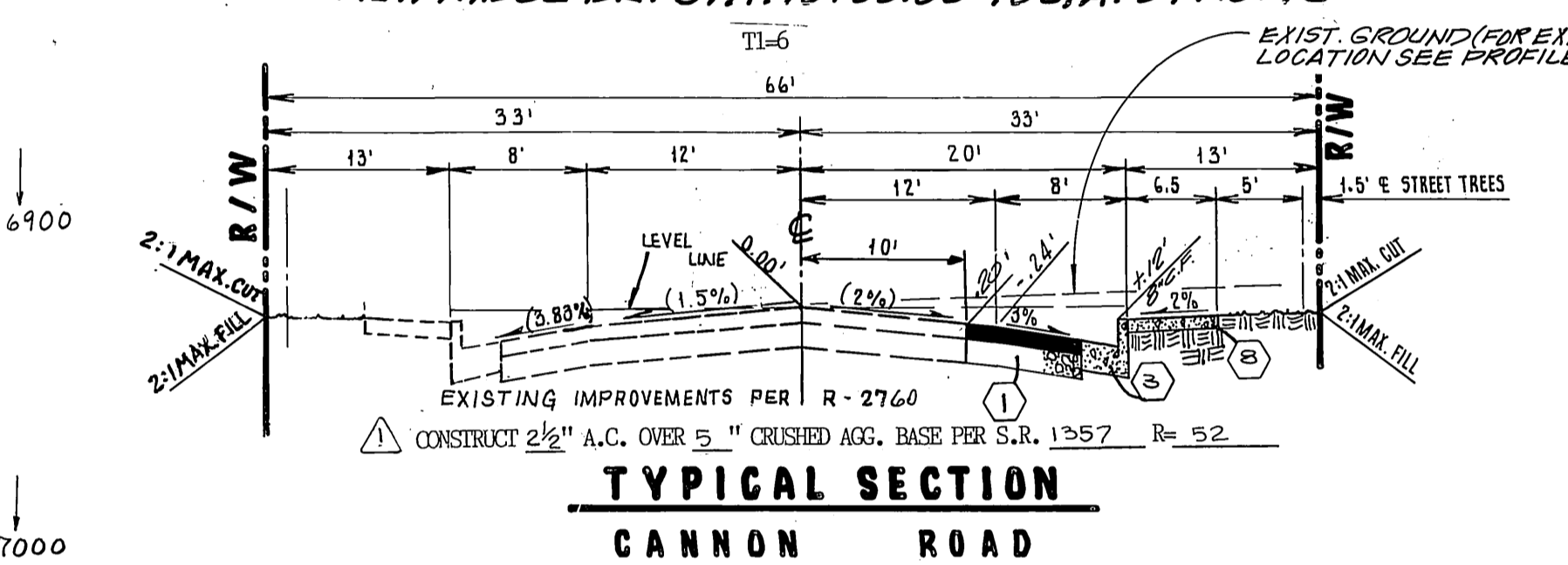
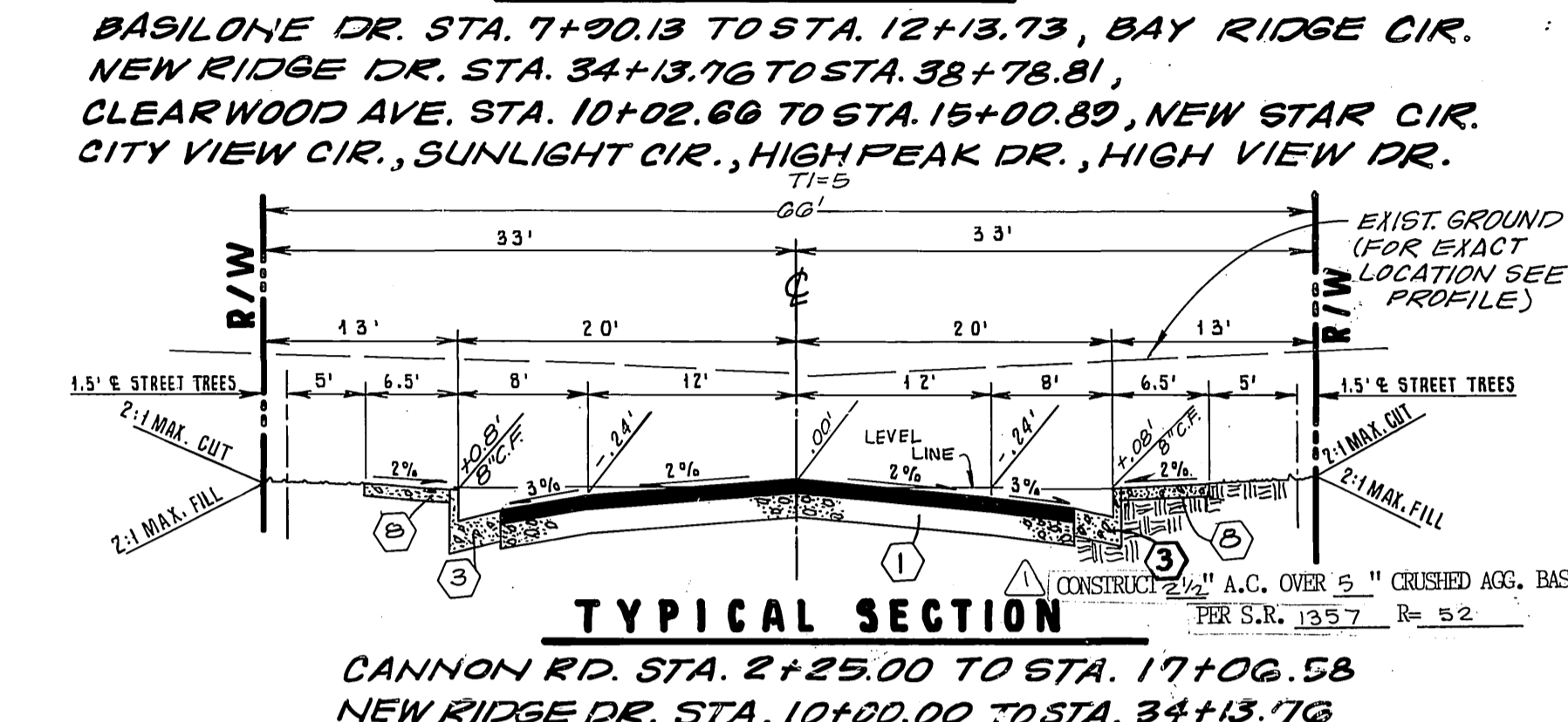
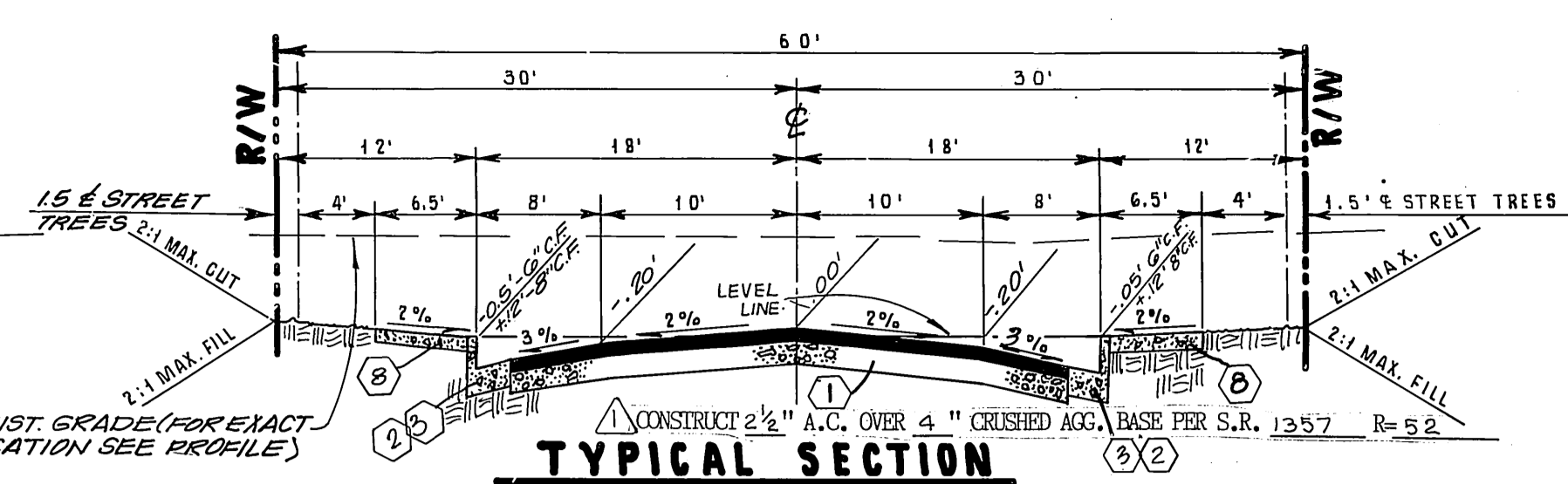
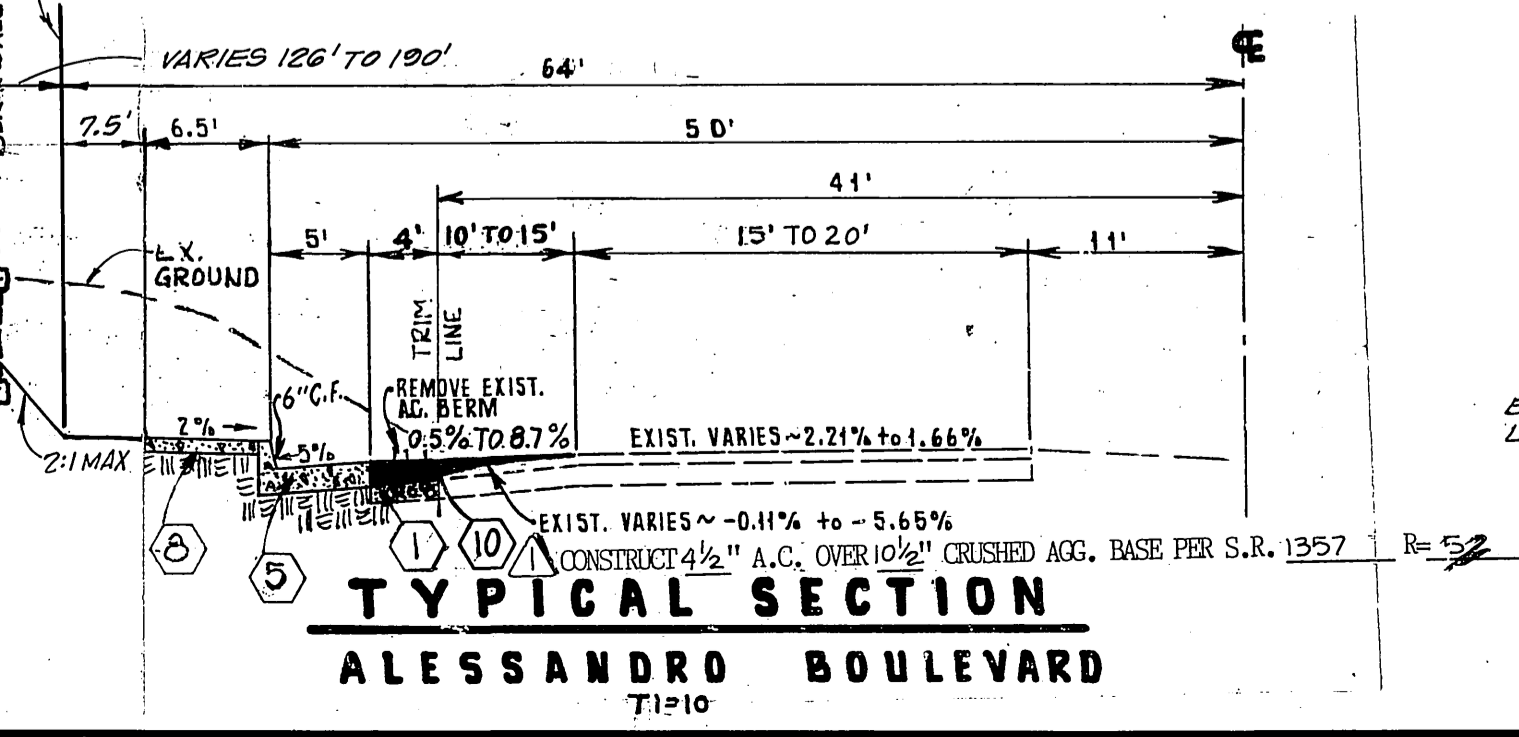
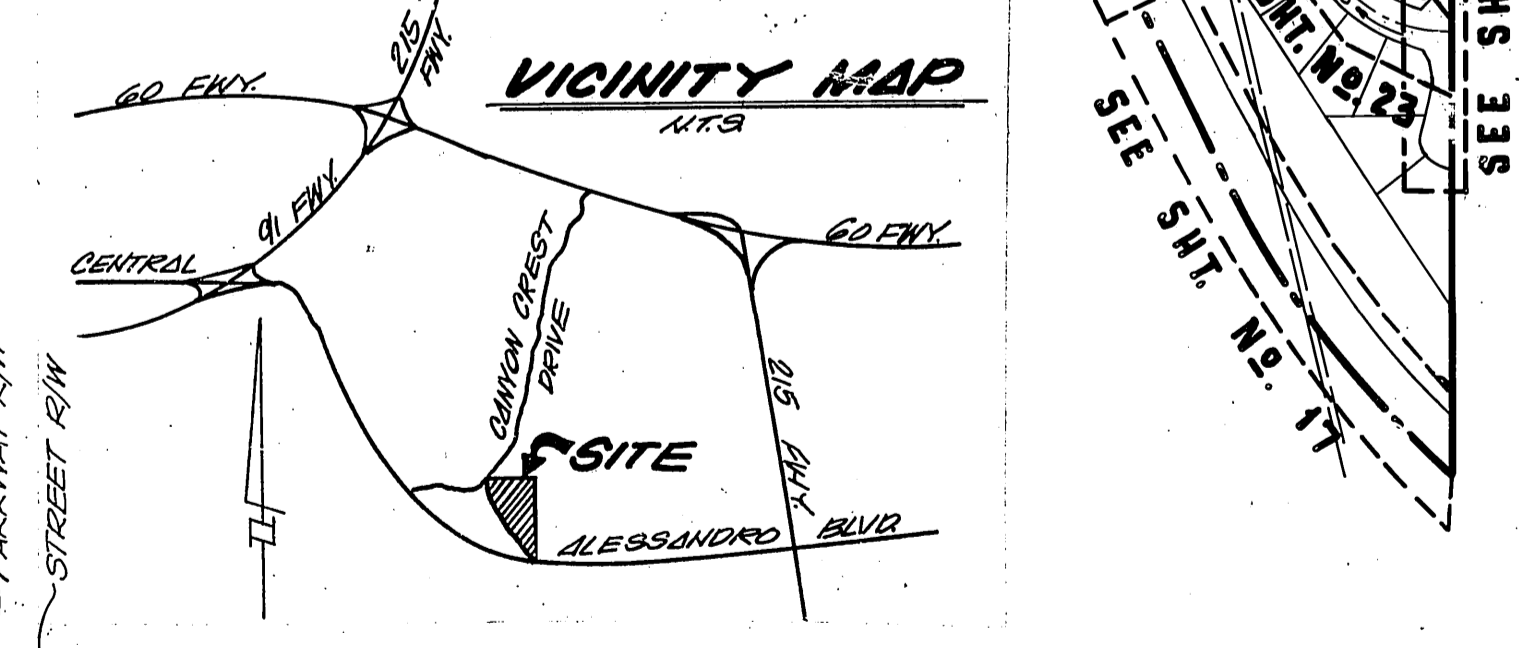
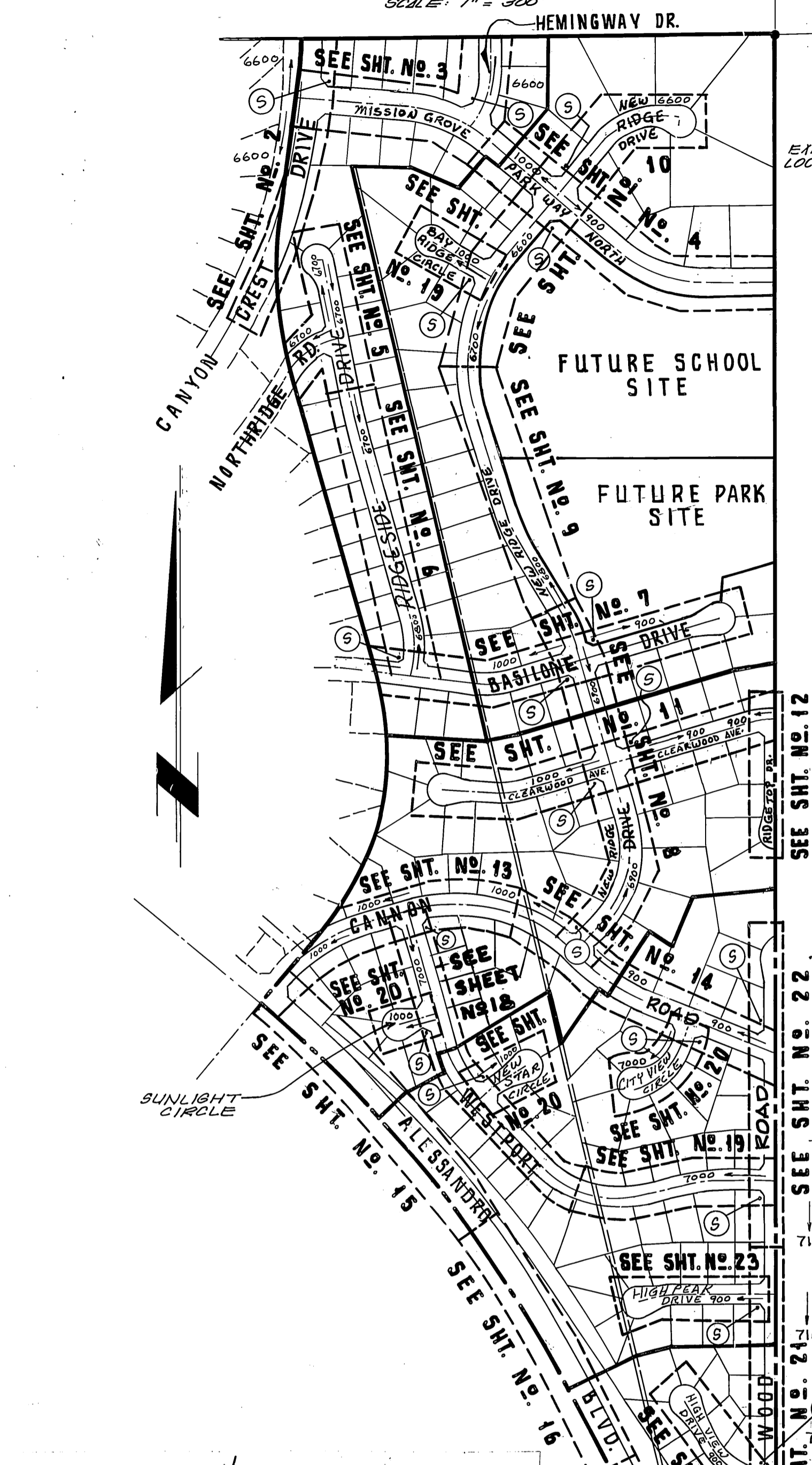

APPROVAL BY: [Signatures]
DATE: 9-2-87

BENCHMARK: SET PK. NAIL & TAG IN NLY END OF CIVIS' S' HIGH GRANITE. MARK NLY OF INT. OF ALESSANDRO BLVD. & TRAUTMANN RD. ELEV.: 1027.54'

DATE: 9-2-87

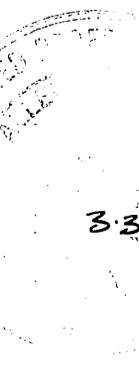

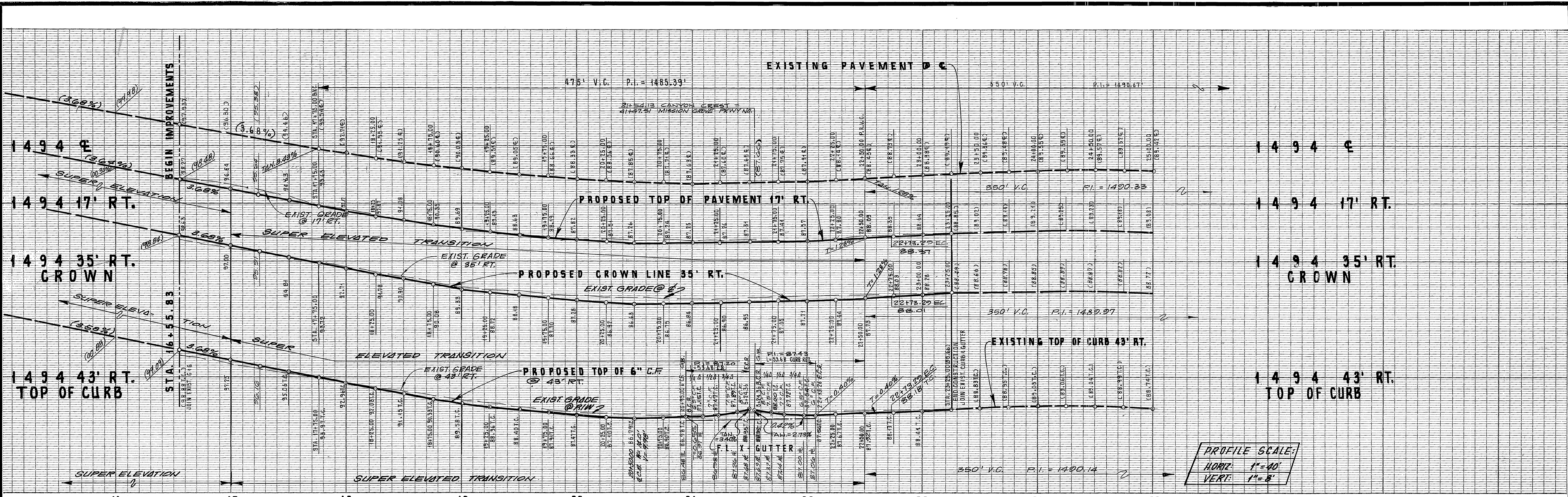

PROFILE SCALE:
 HORIZ: 1"=40'
 VERT: 1"=8'

SEE REVERSE FRONTAGE PLANS P.C. 2161 AS PREPARED BY GARY MILLER, LANDSCAPE ARCHITECT, TELEPHONE (714) 734-0680

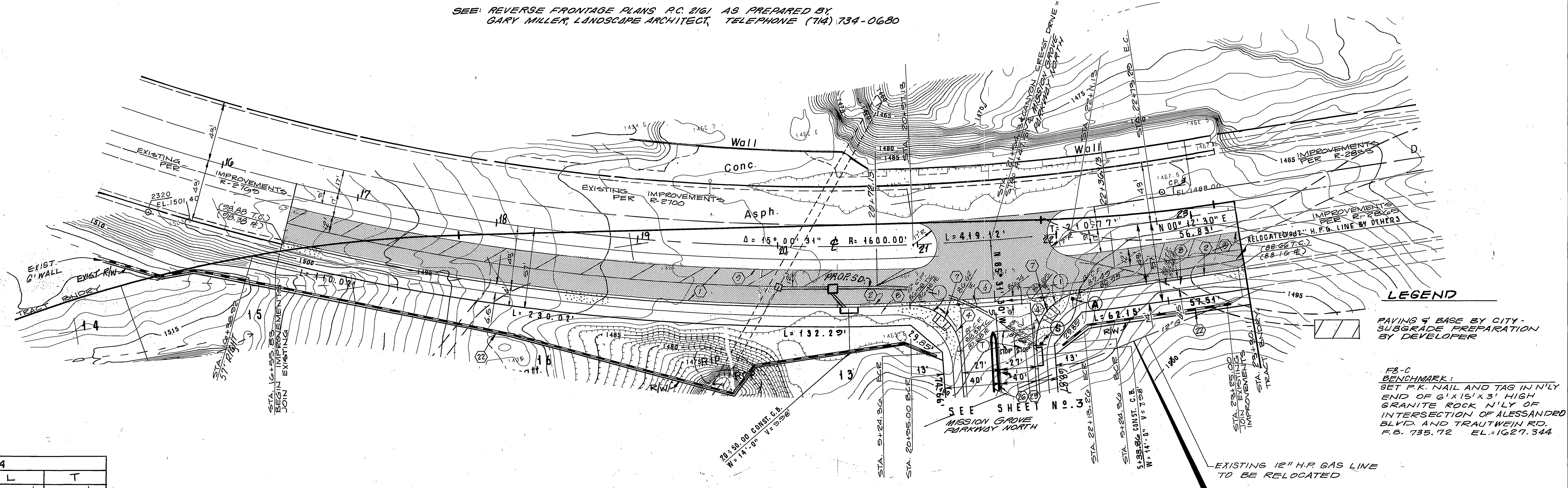

LEGEND
 PAVING & BASE BY CITY - SUBGRADE PREPARATION BY DEVELOPER
 FB-C BENCHMARK: SET P.K. NAIL AND TAG IN NLY END OF 6"X15"X3" HIGH GRANITE ROCK NLY OF INTERSECTION OF ALESSANDRO BLVD. AND TRAUTWEIN RD. F.B. 735.72 EL. = 1027.344

CURB CURVE DATA				
No.	Δ	R	L	T
1	21°52'51"	35.00'	53.28'	53.73'

- CONSTRUCTION NOTES**
- CONST. A.C. PVMT. OVER AGG. BASE PER TYP. SECT.
 - CONST. 6" P.C.C. CURB & GUTTER, TYPE 1 PER STD. DWG. NO. 200.
 - CONST. 6" TO 8" P.C.C. CURB & GUTTER TRANS. TYPE 1 PER STD. DWG. NO. 200.
 - CONST. P.C.C. CROSS-GUTTER PER STD. DWG. NO. 220.
 - CONST. P.C.C. WHEELCHAIR RAMP PER STD. DWG. NO. 304.
 - CONST. P.C.C. CURB SIDEWALK PER STD. DWG. NO. 325.
 - INSTALL 2"X4" REDWOOD HEADER
 - CONST. 6" CONC. BLOCK WALL PER STD. DWG. NO. 704
 - CONST. 8" P.C.C. CURB(ONLY) PER STD. DWG. NO. 200, TYPE II
 - PAINT NOSE OF MEDIAN REFLECTIVE YELLOW AS SHOWN ON PLAN

APPROVAL BY:
 SOUTHERN CALIFORNIA GAS COMPANY
 G.P. [Signature]
 9-11-87
 DATE

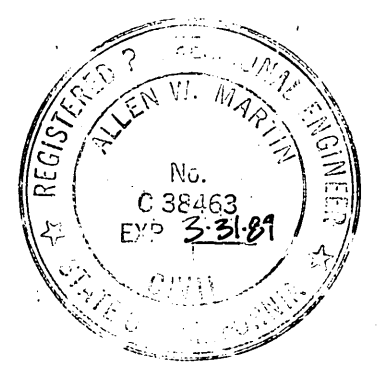

SOUTHLAND ENGINEERING
 2501 RUBIDOUX BLVD., SUITE B
 RIVERSIDE, CA. 92507
 (714) 788-8488
 PREPARED BY: [Signature] DATE: 9-2-87
 R.E. No. 38463 EXP. 3-31-90

CITY OF RIVERSIDE, CALIFORNIA
 PUBLIC WORKS DEPARTMENT
 APPROVED BY: [Signature] DATE: 9-18-87
 PARK DEPARTMENT: [Signature] DATE: 9-18-87
 TRAFFIC DIVISION: [Signature] DATE: 9-19-87
 CHIEF PUB. WKS. ENGR. DATE: 9-19-87
 W.O. 97111 FOR WOODCREST DEVELOPMENT, P.B.
 DESIGNED BY P.M. DRAWN BY S.D.S. CHECKED BY P.M.

STREET PLAN & PROFILE
 ACCOUNT No. 87111
 DRAWING NUMBER R 2920
 TRACT No. 21685
CANYON CREST DRIVE
 STA. 16+55.83 THRU STA. 23+25.00
 SHEET 2 OF 23
 SCALE: HORIZ. 1"=40' VERT. 1"=8'
 INDEXED 10-5-88

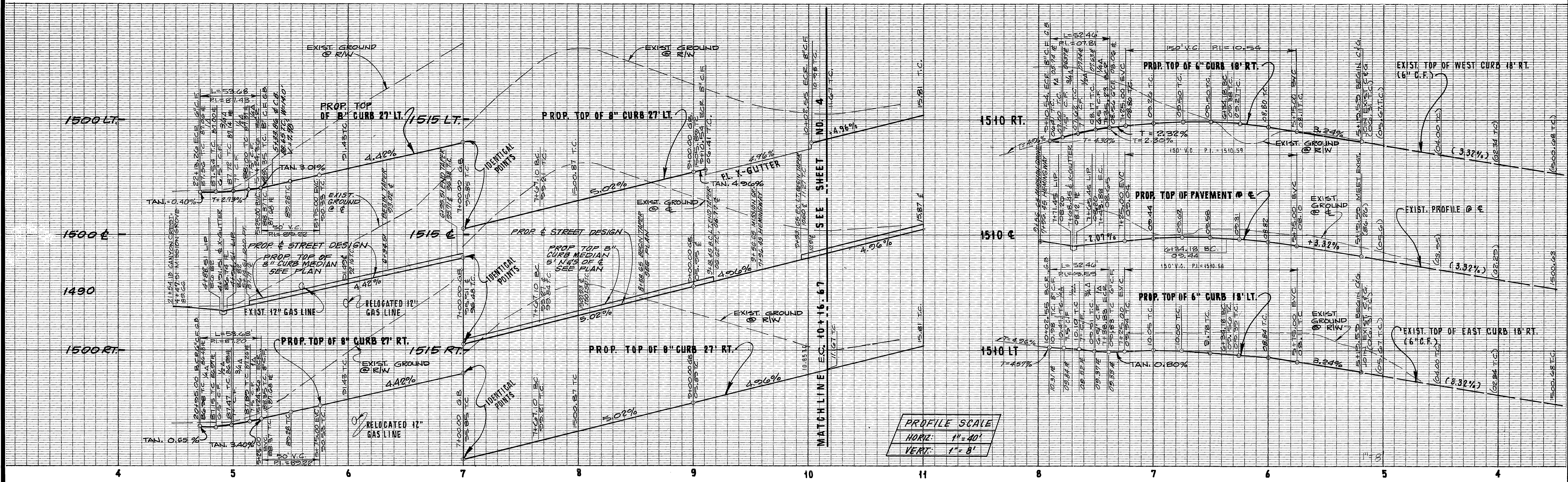

PROFILE SCALE
 HORIZ. 1" = 40'
 VERT. 1" = 8'

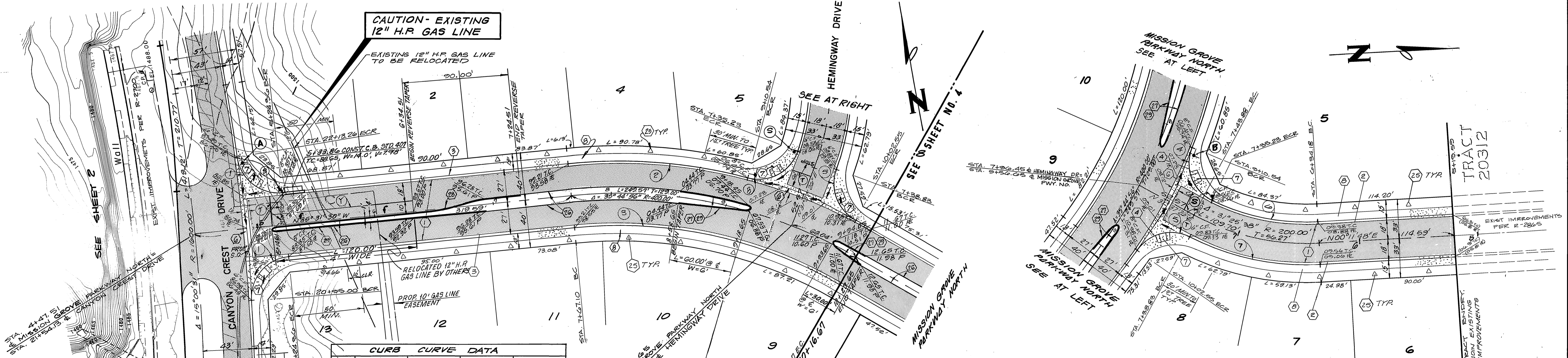

NO	Δ	R	L	T
1	87° 52' 51"	35.00'	53.68'	33.73'
2	20° 32' 40"	421.00'	153.11'	77.35'
3	35° 44' 50"	373.00'	232.73'	120.25'
4	85° 52' 30"	35.00'	52.46'	32.51'
5	81° 58' 30"	35.00'	50.02'	30.41'
6	28° 56' 58"	182.00'	21.05'	46.92'
7	20° 58' 52"	218.00'	114.07'	58.31'

CONSTRUCTION NOTES:

1. CONST. A.C. PAVT. OVER AGG. BASE PER TYR. SECT.
2. CONST. 6" P.C.C. CURB AND GUTTER, TYPE 1, PER STD. DWG. NO. 200.
3. CONST. 8" P.C.C. CURB AND GUTTER, TYPE 1, PER STD. DWG. NO. 200.
4. CONST. 6" TO 8" P.C.C. CURB AND GUTTER, TYPE 1, PER STD. DWG. NO. 200.
5. CONST. P.C.C. CROSS-GUTTER PER STD. DWG. NO. 220.
6. CONST. P.C.C. WHEELCHAIR RAMP PER STD. DWG. NO. 304.
7. CONST. P.C.C. CURB SURFING PER STD. DWG. NO. 324.
8. CONST. 8" P.C.C. CURB (ONLY) PER STD. DWG. NO. 200, TYPE II.
9. CONST. PARABOLIC FLARE PER STD. DWG. NO. 123.
10. CONST. REVERSE TAPER PER STD. DWG. NO. 123.
11. PAINT. NOSE OF MEDIAN REFLECTIVE YELLOW AS SHOWN ON PLAN.
12. INSTALL STREET TREES PER PARKS DEPT. STDS.

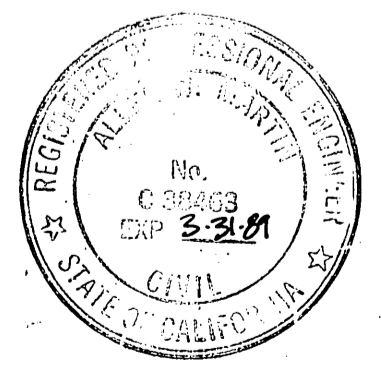

APPROVAL BY:
 SOUTHERN CALIFORNIA
 GAS COMPANY
 E.P. Runkle
 9-11-87
 DATE

MISSION GROVE PWY. NO.

SOUTHLAND ENGINEERING
 2501 RUBIDOUX BLVD., SUITE B
 RIVERSIDE, CA. 92500
 (714) 788-2488
 PREPARED BY: [Signature] DATE: 9-2-87
 R.E. No. 38463 EXP. 3-31-88
 W.D. 87111 FOR WOODCREST DEVELOPMENT P.B.

CITY OF RIVERSIDE, CALIFORNIA
 PUBLIC WORKS DEPARTMENT
 APPROVED BY: [Signature] DATE: 9/20/88
 DIRECTOR OF PUBLIC WORKS
 TRAFFIC DIVISION: [Signature] DATE: 9/20/88
 CHIEF PUB. WKS. ENGR. DATE: 9/20/88
 PLANNING

STREET PLAN & PROFILE
 TRACT NO. 21685
 MISSION GROVE PARKWAY NORTH
 STA. 4+475.1 TO STA. 10+106.6
 HEMINGWAY DRIVE
 STA. 8+100.0 TO STA. 10+000.0
 SCALE: HORIZ. 1" = 40' VERT. 1" = 8'

ACCOUNT NO. 87111
 DRAWING NUMBER: P. 2920
 SHEET 3 OF 23
 86-86-A
 INDEXED 10-5-88

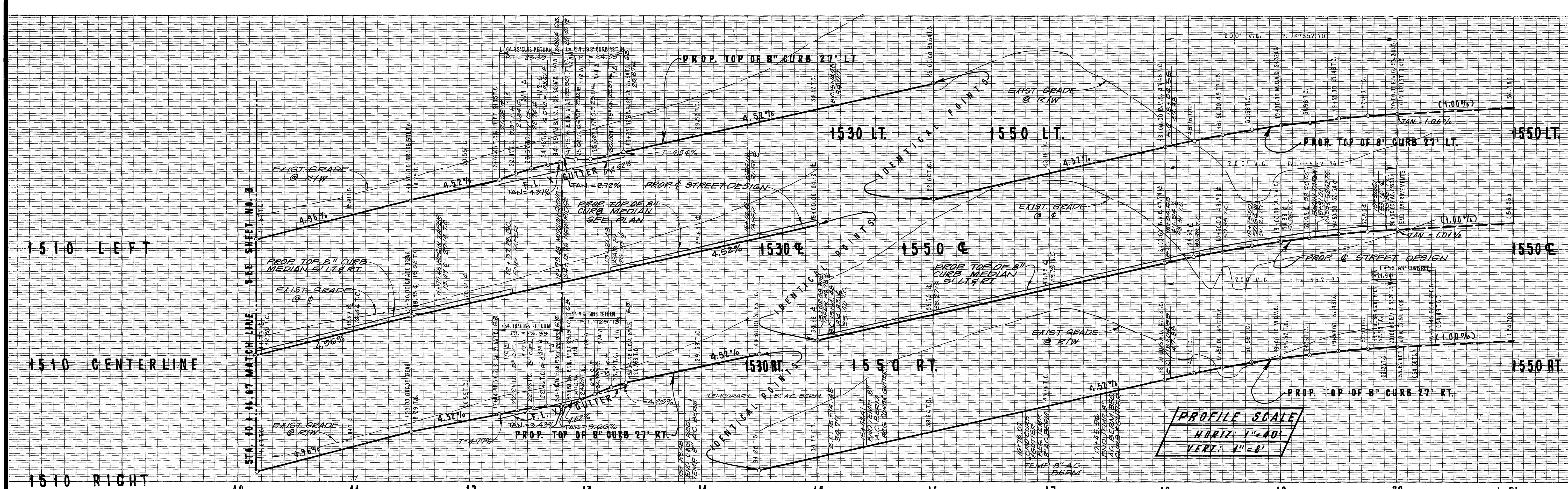

PROFILE SCALE
 HORIZ. 1" = 40'
 VERT. 1" = 8'

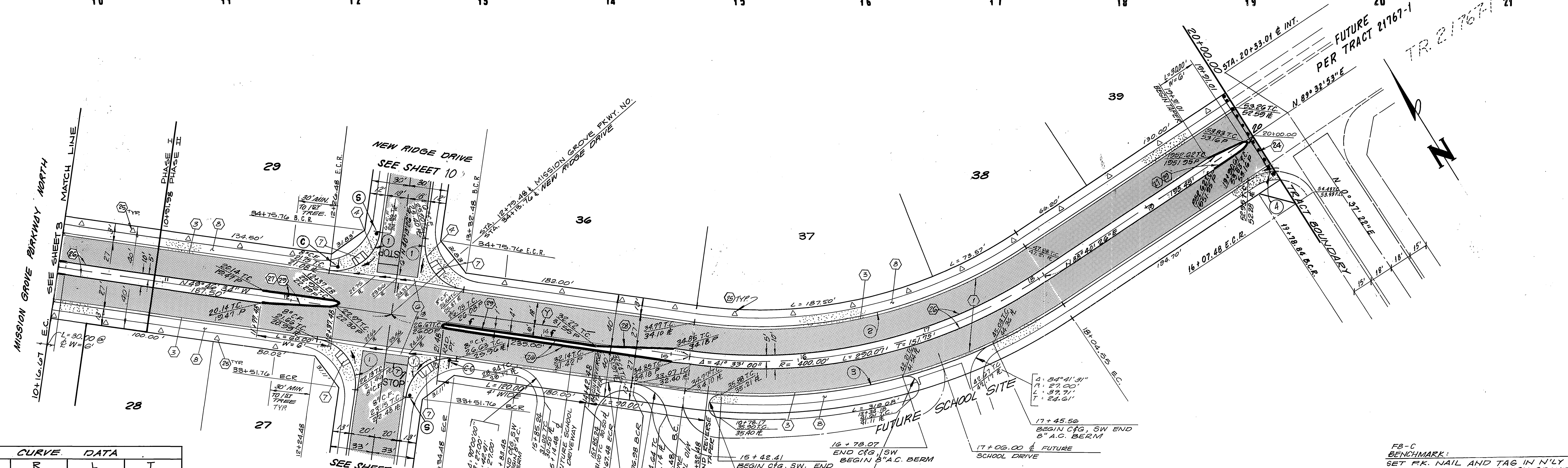

NO	Δ	R	L	T
①	90°00'00"	35.00'	54.98'	35.00'
②	41°33'00"	373.00'	270.45'	141.750'
③	41°33'00"	427.00'	309.65'	161.95'
④	35°55'29"	35.00'	21.94'	11.35'

CONSTRUCTION NOTES:

- ① - CONST. A.C. PAVEMENT OVER AGG. BASE PER TYR SECTION.
- ② - CONST. 8" P.C.C. CURB & GUTTER, TYPE 1, PER STD. DWG. NO. 200.
- ③ - CONST. 6" TO 8" P.C.C. CURB & GUTTER TRANS., TYPE 1, PER STD. DWG. NO. 200.
- ④ - CONST. P.C.C. CROSS-9-GUTTER PER STD. DWG. NO. 220.
- ⑤ - CONST. P.C.C. WHEELCHAIR RAMP PER STD. DWG. NO. 304.
- ⑥ - CONST. P.C.C. CURB SIDEWALK PER STD. DWG. NO. 385.
- ⑦ - INSTALL BARRICADE PER STD. DWG. NO. 650.
- ⑧ - CONST. 8" P.C.C. CURB (ONLY) PER STD. DWG. NO. 200, TYPE II.
- ⑨ - CONST. PARABOLIC FLARE PER STD. DWG. NO. 123.
- ⑩ - CONST. REVERSE TAPER PER STD. DWG. NO. 122.
- ⑪ - PAINT NOSE OF MEDIAN REFLECTIVE YELLOW AS SHOWN ON PLAN.
- ⑫ - INSTALL STREET TREES PER PARK & RECREATION DEPT. STDS.

MISSION GROVE PARKWAY NORTH

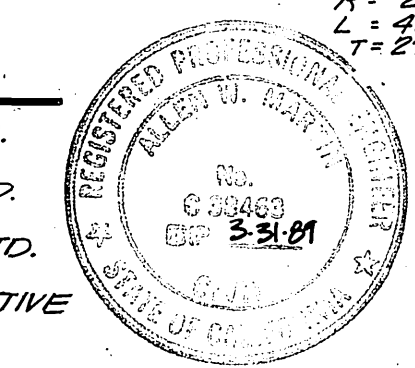

SOUTHLAND ENGINEERING
 2801 RUBIDOUX BLVD., SUITE B
 RIVERSIDE, CA 92508
 (714) 788-8488

PREPARED BY: *[Signature]* DATE: 9-2-87
 R.E. No. 28403 EXP. 3-31-88

CITY OF RIVERSIDE, CALIFORNIA
 PUBLIC WORKS DEPARTMENT

APPROVED BY: *[Signature]* DATE: 9/2/87
 PRINCIPAL ENGINEER
 PARK DEPARTMENT
 TRAFFIC DIVISION
 CHIEF PUB. WKS. ENGR.
 PLANNING

STREET PLAN & PROFILE
 TRACT NO. 21685
 MISSION GROVE PARKWAY NORTH
 STA. 10+16.67 TO STA. 20+00.00

SCALE: HORIZ. 1" = 40' VERT. 1" = 8'

ACCOUNT No. 5711
 DRAWING NUMBER
 R - 2920

SHEET 4 OF 23

86-86-A

INDEXED 10-5-88

1520 LEFT

1520 CENTERLINE

1520 RIGHT

1520 LEFT

1520 CENTERLINE

1520 RIGHT

PROFILE SCALE
HORIZ: 1"=40'
VERT: 1"=8'

PROFILE SCALE
HORIZ: 1"=40'
VERT: 1"=8'

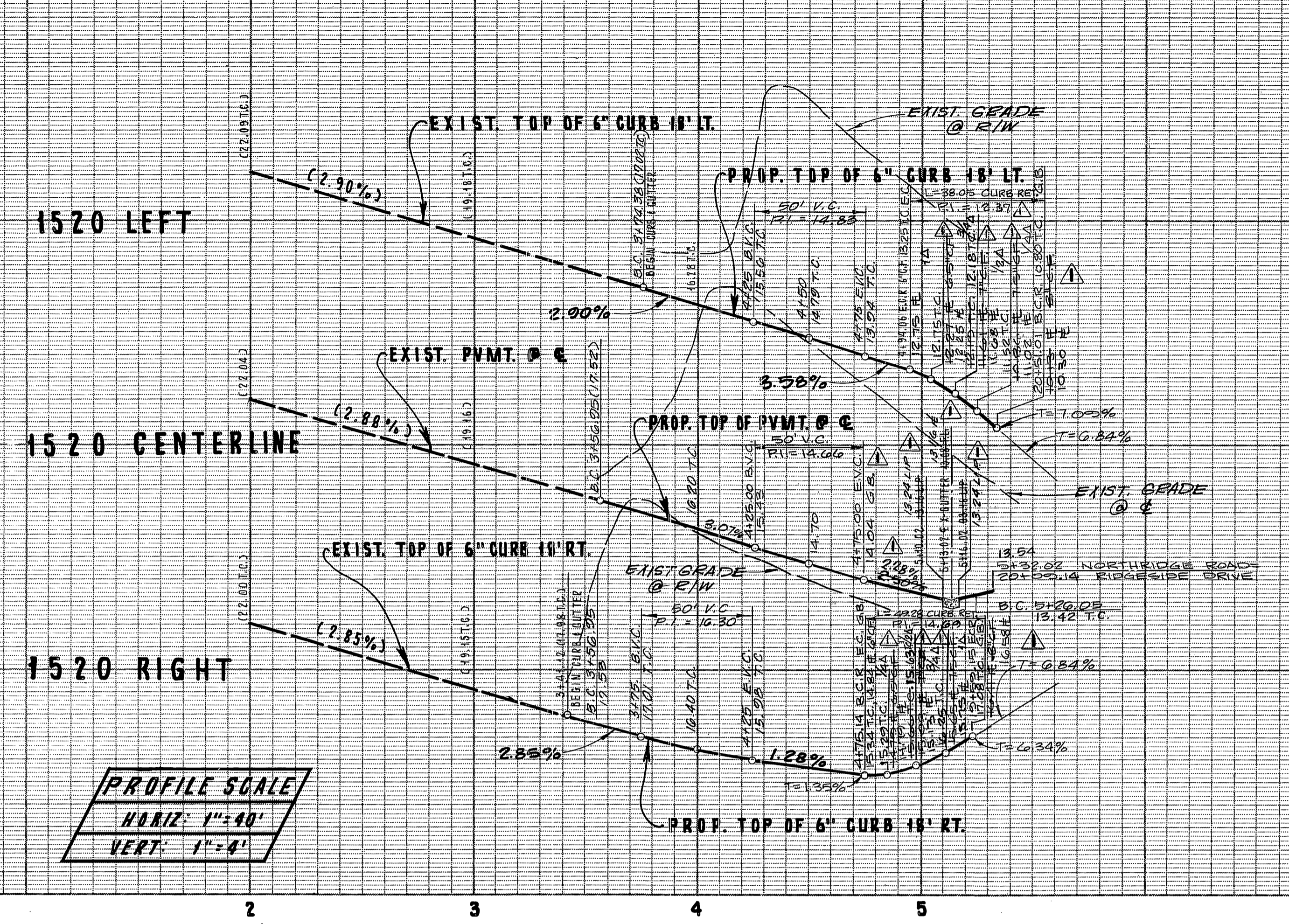
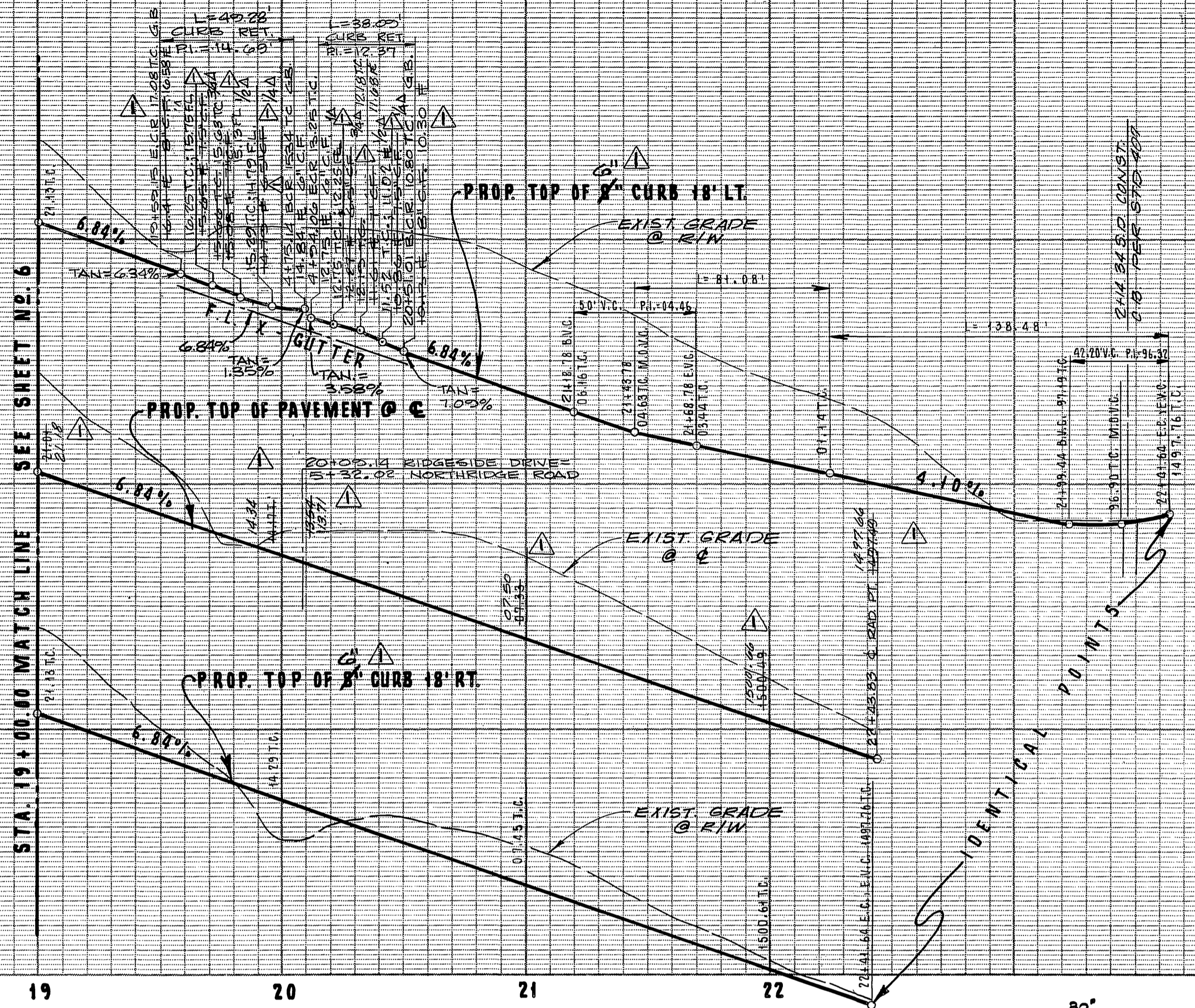

19 20 21 22 2 3 4 5

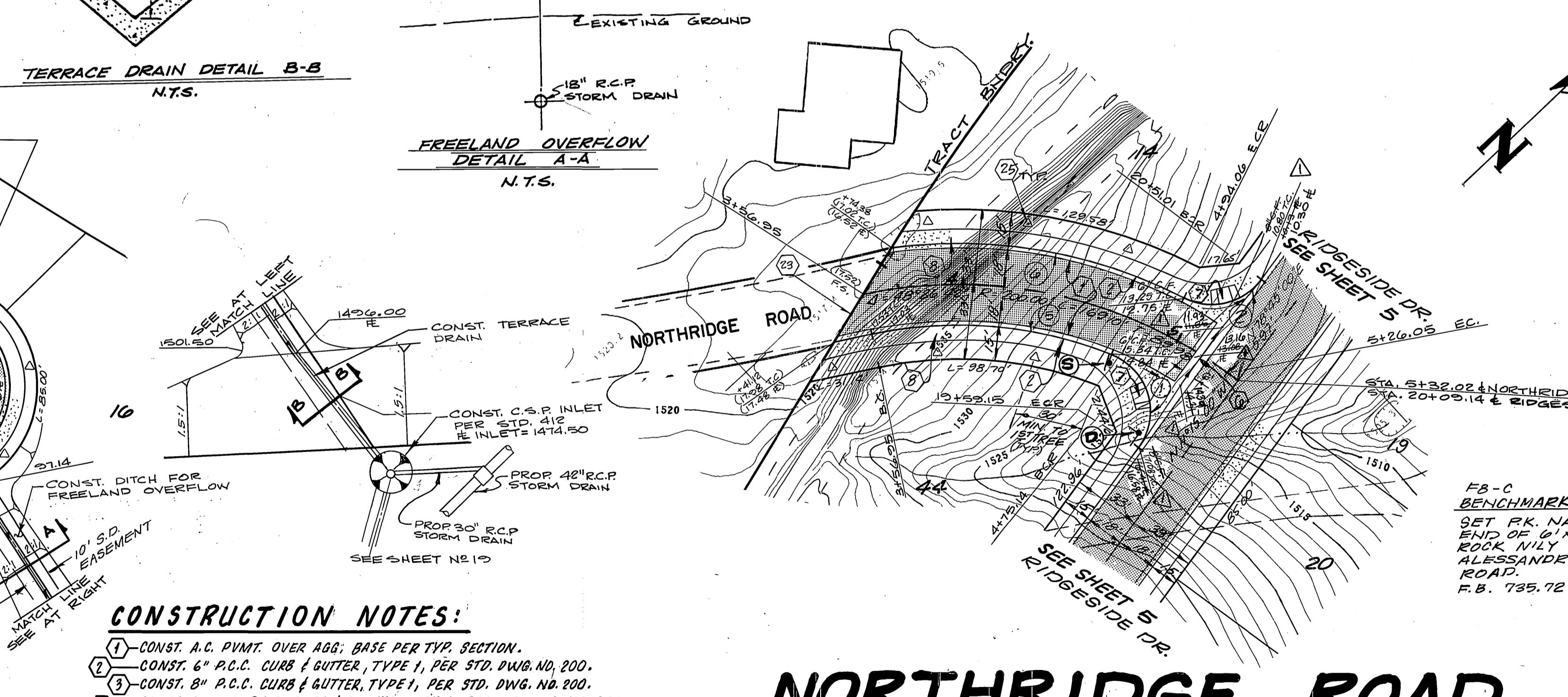
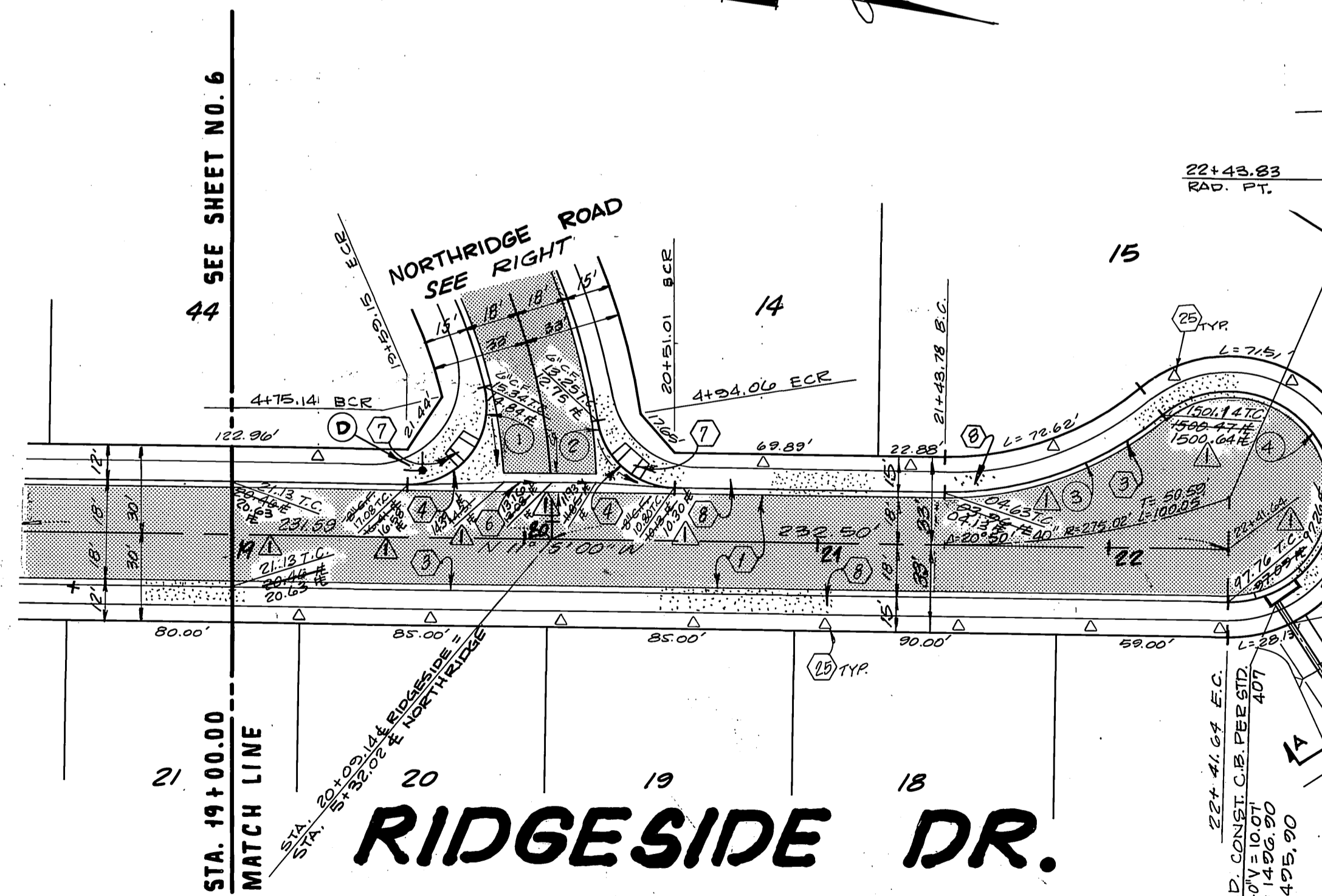
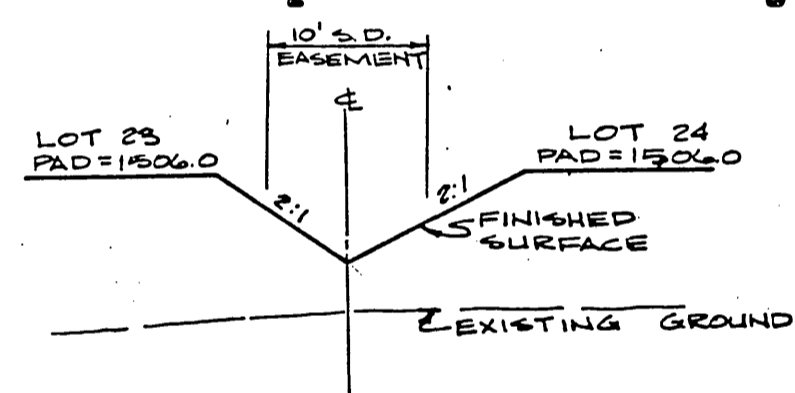
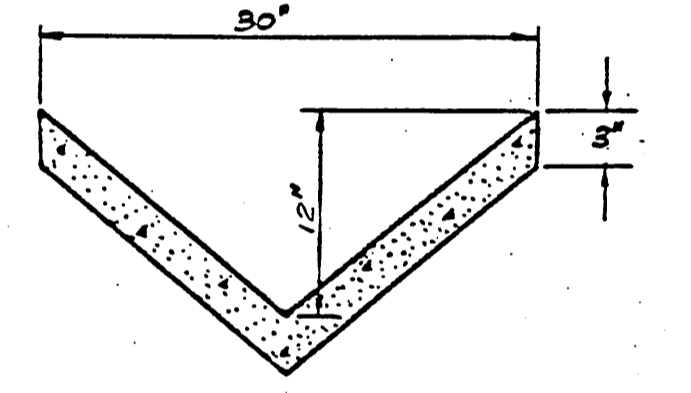
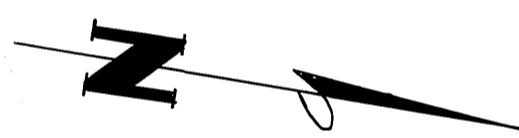

No	Δ	R	L	T
1	104° 35' 00"	27.00'	49.28'	34.92'
2	80° 30' 08"	27.00'	38.05'	22.95'
3	40° 23' 44"	115.00'	81.08'	42.31'
4	220° 23' 44"	36.00'	138.48'	97.86'
5	33° 51' 03"	182.00'	107.53'	55.38'
6	31° 51' 53"	218.00'	121.24'	62.23'

- CONSTRUCTION NOTES:**
- 1) CONST. A.C. PAVT. OVER AGG. BASE PER TYP. SECTION.
 - 2) CONST. 6" P.C.C. CURB & GUTTER, TYPE 1, PER STD. DWG. NO. 200.
 - 3) CONST. 8" P.C.C. CURB & GUTTER, TYPE 1, PER STD. DWG. NO. 200.
 - 4) CONST. 6" TO 8" P.C.C. CURB & GUTTER, TYPE 1, PER STD. DWG. NO. 200.
 - 5) CONST. P.C.C. CROSS-GUTTER PER STD. DWG. NO. 220.
 - 6) CONST. WHEEL CHAIR RAMPS PER STD. DWG. NO. 304.
 - 7) CONST. P.C.C. CURB SIDEWALK PER STD. DWG. NO. 325.
 - 8) REMOVE BARRICADE
 - 9) INSTALL STREET TREES PER STD. PARK & RECREATION DEPT. STDS.



SOUTHLAND ENGINEERING
2501 BURBANK BLVD., SUITE B
RIVERSIDE, CA 92500
(714) 788-8188

PREPARED BY: [Signature] DATE: 9-2-87
R.E. No. 38483 EXP. 3-31-88

CITY OF RIVERSIDE, CALIFORNIA
PUBLIC WORKS DEPARTMENT

APPROVED BY: [Signature] DATE: 9/2/88
PRINCIPAL ENGINEER
TRAFFIC DIVISION
CHIEF PUB. WKS. ENGR.

ACCOUNT No. 8711
DRAWING NUMBER
R-2020

SHEET 5 OF 23

SCALE: HORIZ. 1"=40' VERT. AS NOTED

STREET PLAN & PROFILE
TRACT NO. 21685
NORTHRIDGE ROAD
STA. 3+50.05 TO STA. 5+32.02
RIDGESIDE DRIVE
STA. 19+00.00 TO STA. 22+41.64

INDEXED 10-5-88 L4

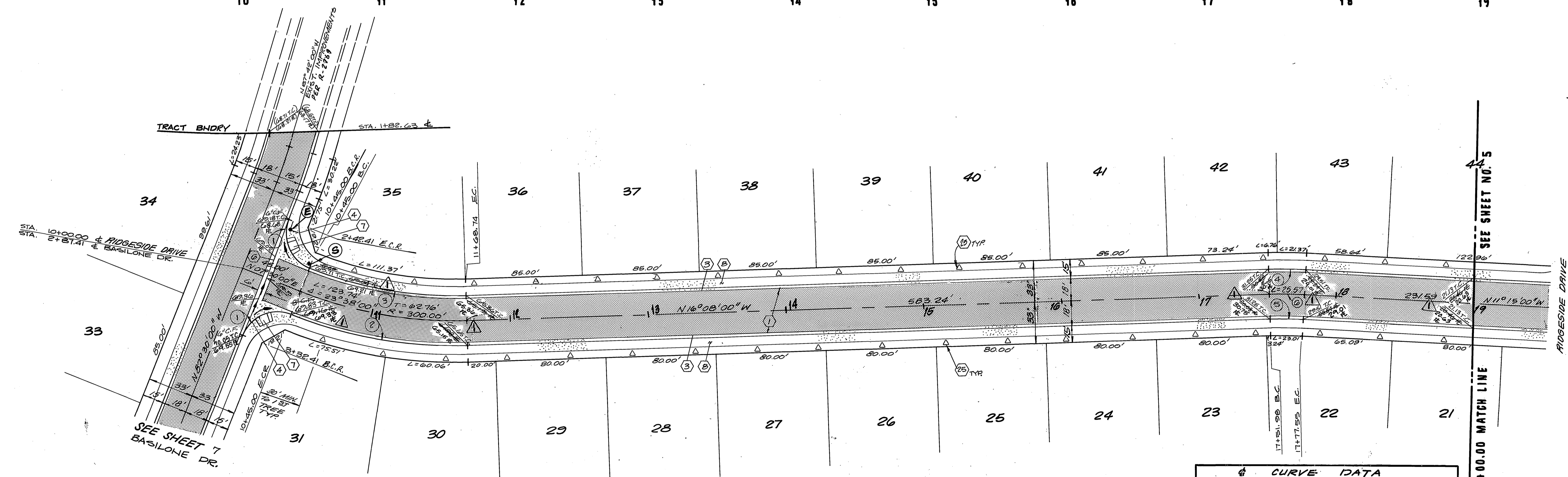
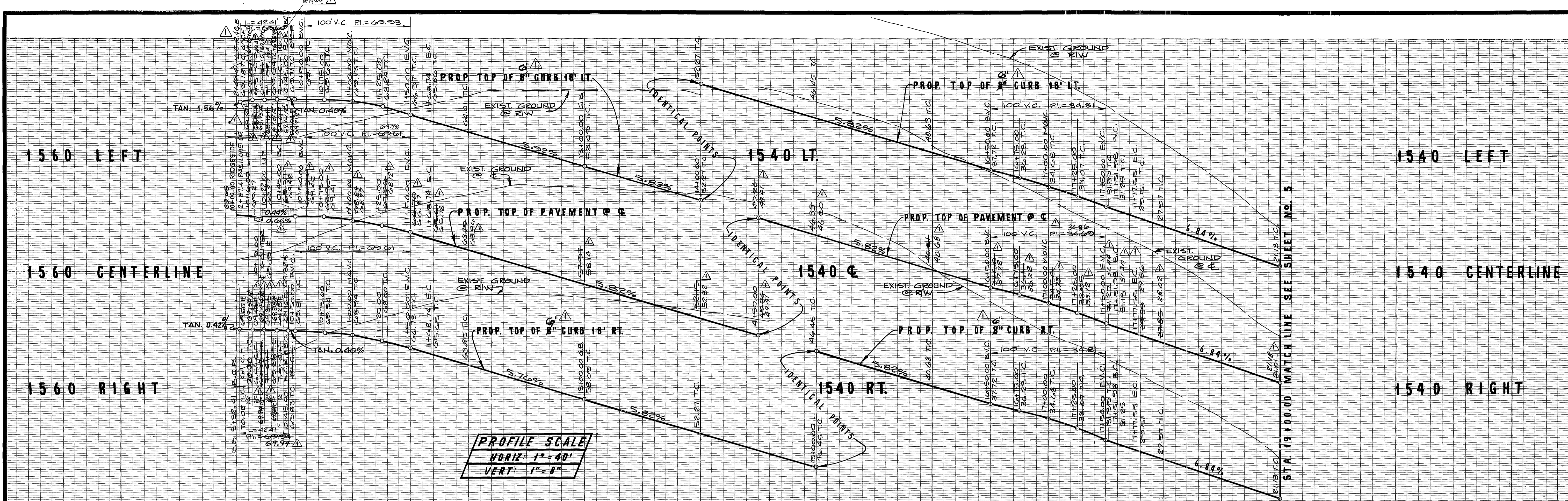

№	Δ	R	L	T
1	30° 00' 00"	2700'	4241'	27.00'
2	28° 38' 00"	318.00'	131.17'	66.53'
3	28° 38' 00"	282.00'	116.32'	59.00'
4	04° 53' 00"	318.00'	27.10'	13.50'
5	04° 53' 00"	282.00'	24.03'	12.02'

- CONSTRUCTION NOTES:**
- 1 - CONST. A.C. PAVT. OVER AGG. BASE PER TYP. SECTION.
 - 2 - CONST. 8" R.C.C. CURB & GUTTER, TYPE 1, PER STD. DWG. NO. 200.
 - 3 - CONST. 6" TO 8" R.C.C. CURB & GUTTER TRANS., TYPE 1, PER STD. DWG. NO. 200.
 - 4 - CONST. P.C.C. CROSS-GUTTER PER STD. DWG. NO. 220.
 - 5 - CONST. P.C.C. WHEELCHAIR RAMP PER STD. DWG. NO. 220.
 - 6 - CONST. P.C.C. CURB SIDEWALK PER STD. DWG. NO. 220.
 - 7 - INSTALL STREET TREES PER PARK & RECREATION DEPT. STDS.

№	Δ	R	L	T
6	4° 53' 00"	300.00'	25.57'	12.79'

SOUTHLAND ENGINEERING
 2901 RUBENLOUX BLVD., SUITE B
 RIVERSIDE, CA 92500
 (714) 785-8488

PREPARED BY: [Signature] DATE: 9-2-87
 R.E. No. 38463 EXP. 3-31-89

CITY OF RIVERSIDE, CALIFORNIA
PUBLIC WORKS DEPARTMENT

APPROVED BY: [Signature] DATE: 9/2/87
 PRINCIPAL ENGINEER
 PARK DEPARTMENT
 TRAFFIC DIVISION
 CHIEF PUB. WKS. ENGINEER

STREET PLAN & PROFILE
 TRACT NO. 21685
RIDGESIDE DRIVE
 STA. 10+00.00 TO STA. 19+00.00

ACCOUNT No. 87111
 DRAWING NUMBER
R-2920
 SHEET 6 OF 23
 SCALE: HORIZ. 1" = 40' VERT. 1" = 8'
 86-86-A

BENCH MARK:
 SET 1/2" GALV. NAIL AND TAG IN NLY END OF
 6" X 15" X 3" HIGH GRANITE ROCK NLY OF
 INTERSECTION OF ALESSANDRO BLVD. AND
 TRAUTWEIN RD.
 FB. 135.72 ELEV. 1027.344

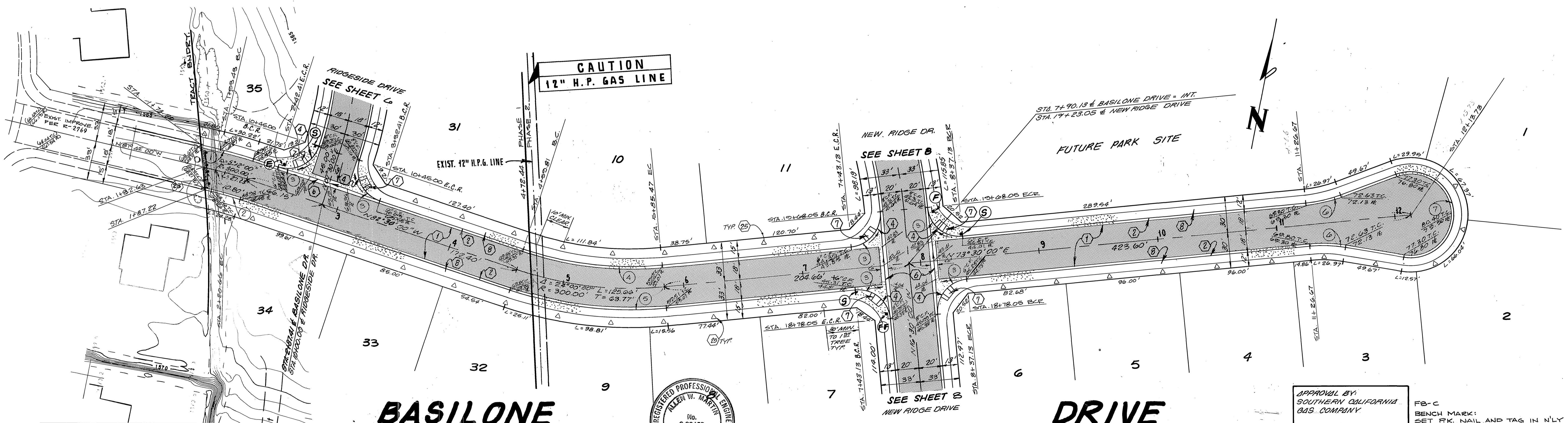
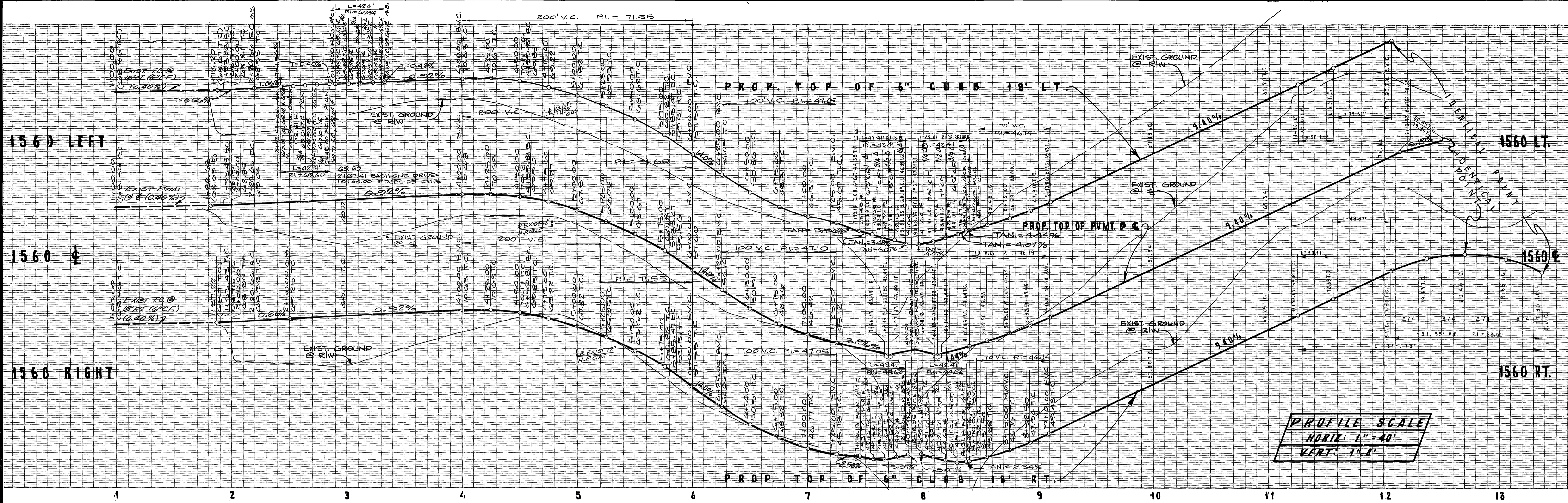

NO	CURB	CURVE DATA	R	L	T
1	0° 5' 12" 00"	318.00'	28.86'	14.44'	
2	0° 5' 12" 00"	282.00'	25.53'	12.81'	
3	90° 00' 00"	27.00'	42.41'	27.00'	
4	21° 35' 17"	282.00'	106.25'	59.70'	
5	21° 35' 17"	318.00'	115.62'	60.63'	
6	115° 00' 00"	115.00'	30.11'	15.14'	
7	210° 00' 00"	36.00'	131.95'	134.95'	

- CONSTRUCTION NOTES:**
- 1 - CONST. A.C. PVMT. OVER AGG. BASE PER TYP. SECTION.
 - 2 - CONST. 6" P.C.C. CURB & GUTTER, TYPE 1, PER STD. DWG. NO. 200.
 - 3 - CONST. 6" TO 8" P.C.C. CURB & GUTTER TRANS., TYPE 1, PER STD. DWG. NO. 200.
 - 4 - CONST. P.C.C. CRISS-GUTTER PER STD. DWG. NO. 200.
 - 5 - CONST. P.C.C. WHEELCHAIR RAMP PER STD. DWG. NO. 304.
 - 6 - CONST. P.C.C. CURB SIDEWALK PER STD. DWG. NO. 325.
 - 7 - REMOVE EXIST. BARRICADE
 - 8 - INSTALL STREET TREES PER PARK & RECREATION DEPT. STDS.



SOUTHLAND ENGINEERING
2501 RUBIDOUX BLVD., SUITE B
RIVERSIDE, CA. 92507
(714) 788-8488

PREPARED BY: *[Signature]* DATE: 9-2-87
R.E. No. 38463 EXP. 2-21-87

MARK	REVISIONS	APPR. DATE

**CITY OF RIVERSIDE, CALIFORNIA
PUBLIC WORKS DEPARTMENT**

APPROVED BY: *[Signature]* DATE: 9/2/87
PRINCIPAL ENGINEER
PARK DEPARTMENT
TRAFFIC DIVISION
CHIEF PUBLIC WORKS ENGINEER
PLANNING

APPROVAL BY:
SOUTHERN CALIFORNIA
GAS COMPANY

[Signature]
9-11-87
DATE

FB-C
BENCH MARK:
SET 6" x 15" x 3" HIGH GRANITE ROCK
N.E. CORNER OF INTERSECTION OF
ALESSANDRO BLVD. AND
TRAUTWEIN RD.
FB 135.72 ELEV. 1627.344

STREET PLAN & PROFILE		ACCOUNT No. 87111
TRACT NO. 21685 BASILONE DRIVE STA. 1182.63 TO STA. 1213.73		DRAWING NUMBER R-2920
SCALE: HORIZ. 1" = 40' VERT. 1" = 8'		SHEET 7 OF 23
		86-86-A

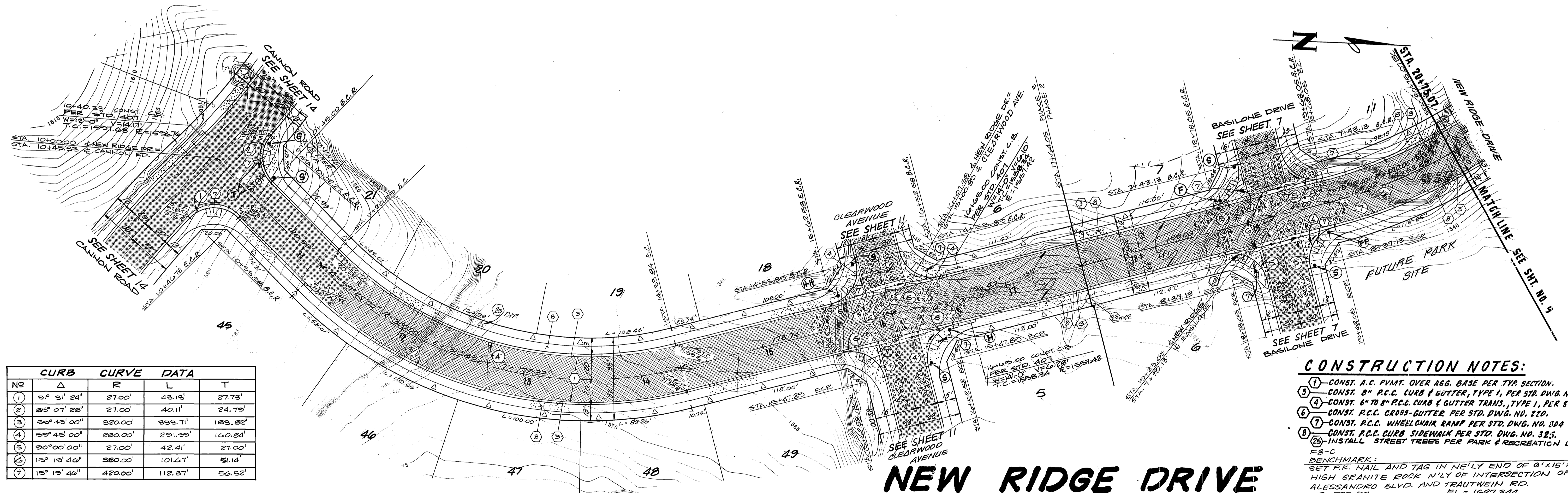
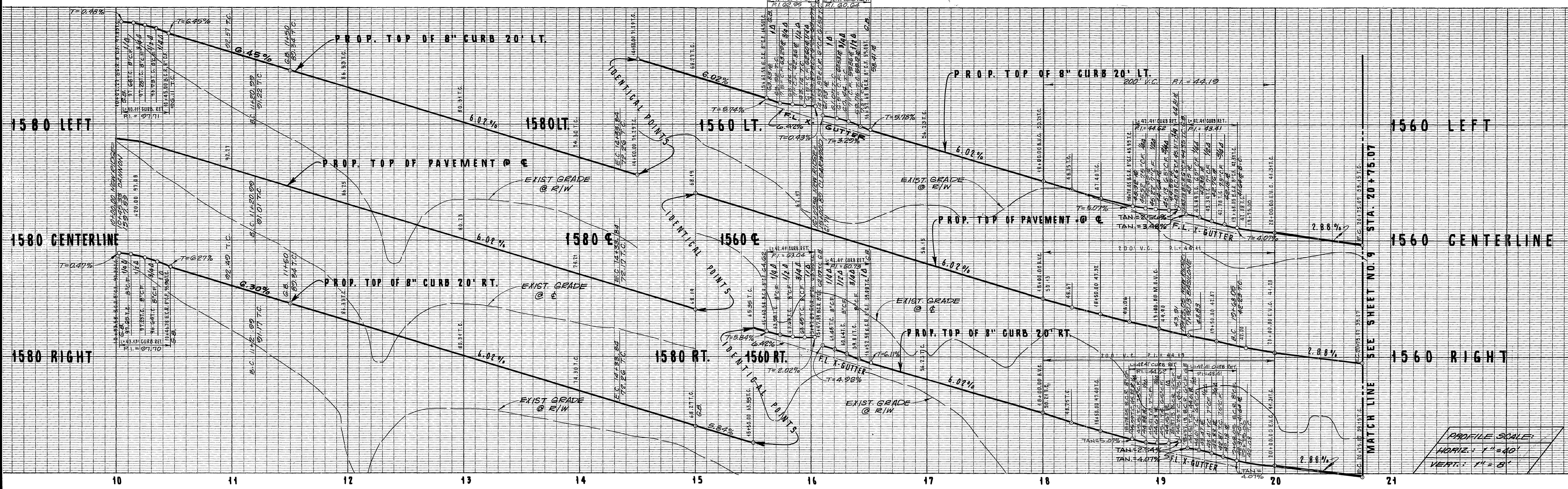

CURB	CURVE	DATA		
NO	Δ	R	L	T
(1)	91° 31' 24"	27.00'	43.13'	27.73'
(2)	85° 01' 28"	27.00'	40.11'	24.79'
(3)	150° 45' 00"	320.00'	333.71'	183.82'
(4)	150° 45' 00"	280.00'	291.39'	160.84'
(5)	90° 00' 00"	27.00'	42.41'	27.00'
(6)	115° 19' 46"	380.00'	101.67'	51.14'
(7)	115° 19' 46"	420.00'	112.87'	56.52'

- CONSTRUCTION NOTES:**
- (1) - CONST. A.C. PAVT. OVER AGG. BASE PER TYP. SECTION.
 - (2) - CONST. 8" P.C.C. CURB & GUTTER, TYPE 1, PER STD. DWG. NO. 200.
 - (3) - CONST. 6" TO 8" P.C.C. CURB & GUTTER TRANS., TYPE 1, PER STD. DWG. NO. 200.
 - (4) - CONST. P.C.C. CROSS-GUTTER PER STD. DWG. NO. 120.
 - (5) - CONST. P.C.C. WHEELCHAIR RAMP PER STD. DWG. NO. 304.
 - (6) - CONST. P.C.C. CURB SIDEWALK PER STD. DWG. NO. 325.
 - (7) - INSTALL STREET TREES PER PARK & RECREATION DEPT. STDS.
- BM - C
BENCHMARK:
SET P.K. NAIL AND TAG IN NEELY END OF 6'x15'x3'
HIGH GRANITE ROCK N.E. OF INTERSECTION OF
ALESSANDRO BLVD. AND TRAUTWEIN RD.
E.L. = 1627.344

NEW RIDGE DRIVE

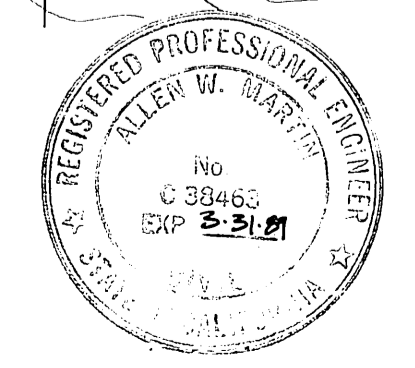

SOUTHLAND ENGINEERING
2501 RUBIDOUX BLVD., SUITE B
RIVERSIDE, CA. 92509
(714) 788-6488

PREPARED BY: *[Signature]* DATE: 9-2-87
R.E. No. 38465 EXP. 3-31-89

CITY OF RIVERSIDE, CALIFORNIA
PUBLIC WORKS DEPARTMENT

APPROVED BY: *[Signature]* DATE: 9/20/88
PRINCIPAL ENGINEER
PARK DEPARTMENT
TRAFFIC DIVISION
CHIEF PUB. WKS. ENGR.
PLANNING

STREET PLAN & PROFILE

TRACT NO. 21685
NEW RIDGE DRIVE
STA. 10+00.00 TO 20+75.07

SCALE: HORIZ. 1" = 40' VERT. 1" = 8'

ACCOUNT No. 87111
DRAWING NUMBER
R-2920

SHEET 8 OF 23

86-86-A

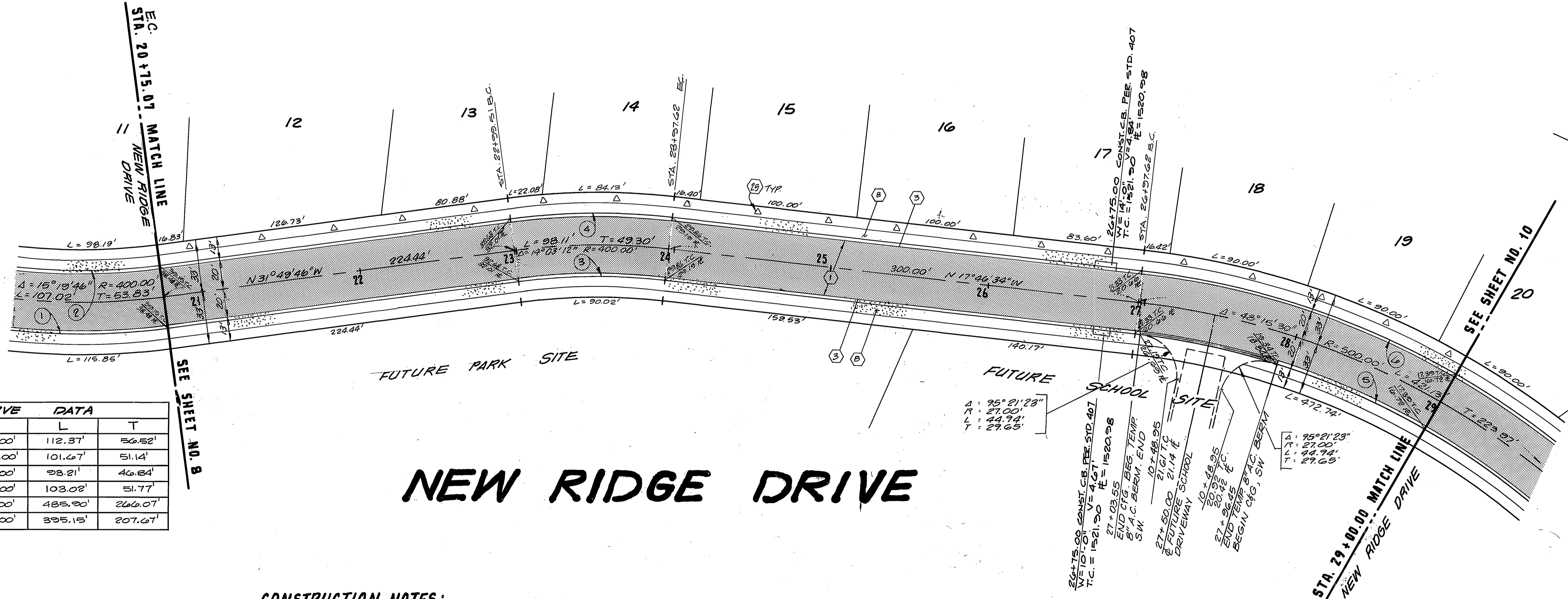
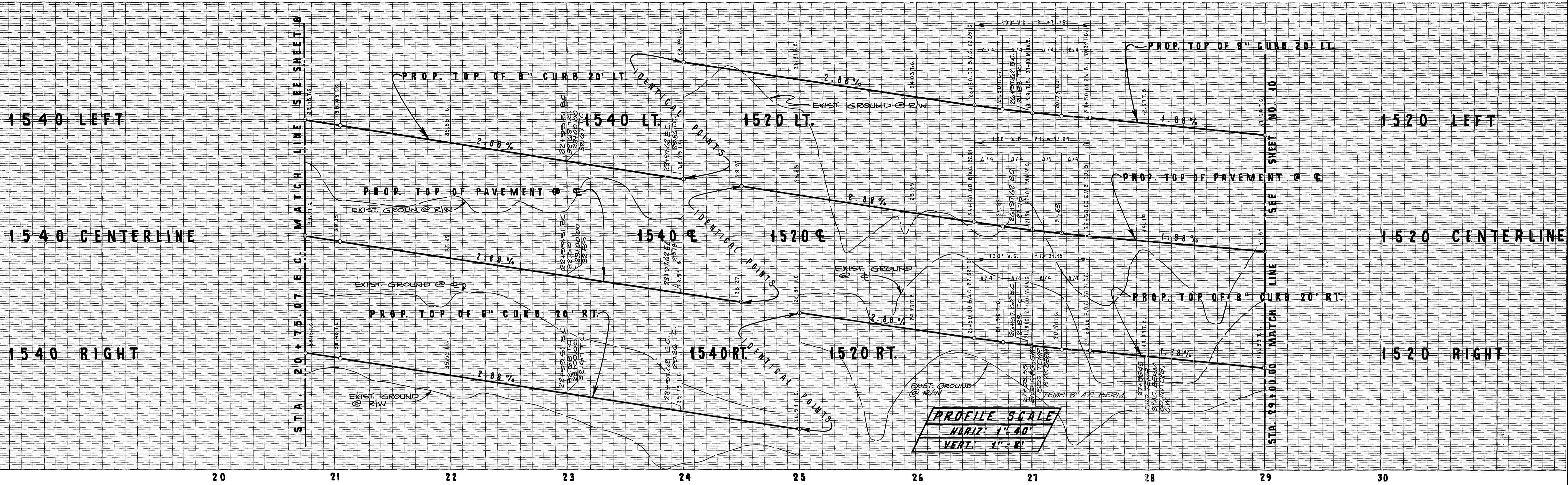

NO	Δ	R	L	T
①	15° 19' 46"	420.00'	112.37'	56.52'
②	15° 19' 46"	380.00'	101.67'	51.14'
③	14° 03' 12"	380.00'	93.21'	46.84'
④	14° 03' 12"	420.00'	103.02'	51.77'
⑤	58° 00' 00"	480.00'	485.20'	266.07'
⑥	43° 32' 22"	520.00'	395.15'	207.67'

CONSTRUCTION NOTES:

- CONST. A.C. PAVT. OVER AGG. BASE PER TYP. SECTION
- CONST. 8" P.C.C. CURB & GUTTER, TYPE 1, PER STD. DWG. NO. 200
- CONST. P.C.C. CURB SIDEWALK PER STD. DWG. NO. 385
- INSTALL STREET TREES PER PARK & RECREATION DEPT. STD.

REGISTERED PROFESSIONAL ENGINEER
 CIVIL
 No. C 38463
 EXP. 3-31-82

SOUTHLAND ENGINEERING
 2501 RUBIDOUX BLVD., SUITE B
 RIVERSIDE, CA 92509
 (714) 788-8488

PREPARED BY: [Signature] DATE: 9-28-87
 R.E. No. EXP. 3-31-82

W.O. 87111 FOR WOODCREST DEVELOPMENT F.B.

CITY OF RIVERSIDE, CALIFORNIA
 PUBLIC WORKS DEPARTMENT

APPROVED BY: [Signature] DATE: 9/28/87
 PRINCIPAL ENGINEER
 PARK DEPARTMENT
 TRAFFIC DIVISION
 CHIEF PUB. WKS. ENGR.
 PLANNING

APPROVED BY: [Signature] DATE: 9/28/87
 DIRECTOR OF PUBLIC WORKS

STREET PLAN & PROFILE

TRACT NO. 21685
NEW RIDGE DRIVE
 STA. 20+15.07 TO 29+00.00

SCALE: HORIZ. 1" = 40' VERT. 1" = 8'

ACCOUNT No. 87111
 DRAWING NUMBER
R-2920

SHEET 9 OF 23

86-86-A

INDEXED 10-5-88 411

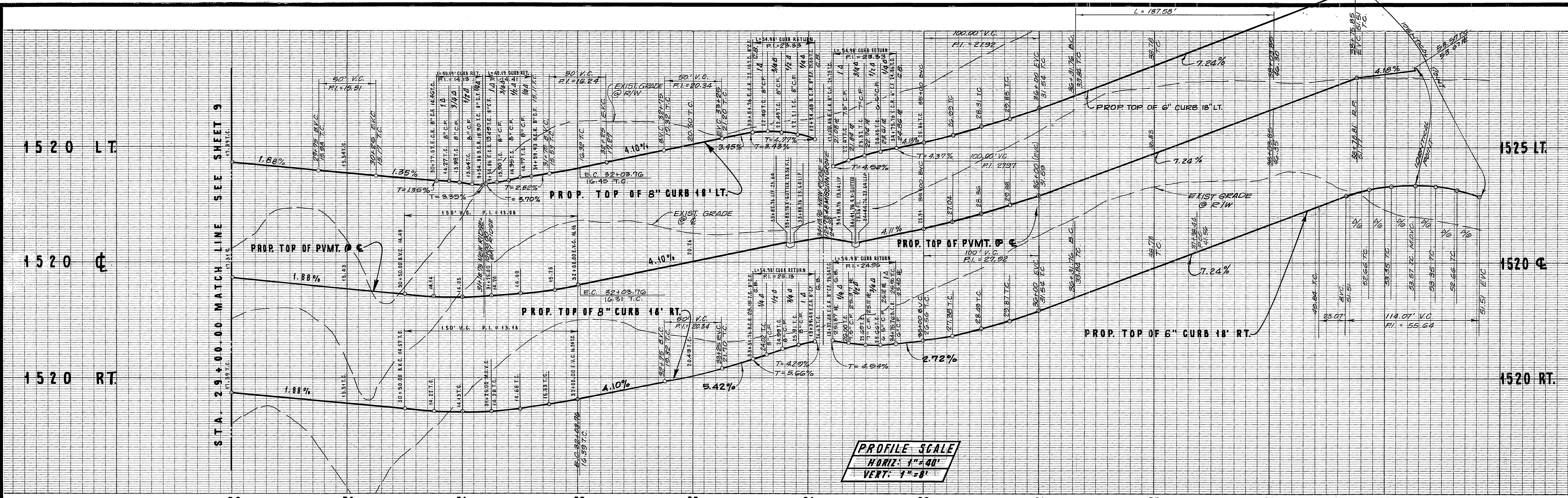

PROFILE SCALE
 HORIZ: 1"=40'
 VERT: 1"=8'

CURB CURVE DATA				
NO	Δ	R	L	T
1	28° 00' 00"	480.00'	485.20'	206.01'
2	42° 32' 22"	520.00'	395.15'	207.61'
3	85° 16' 52"	27.00'	40.19'	24.86'
4	20° 00' 00"	35.00'	54.98'	35.00'
5	30° 58' 48"	182.00'	27.08'	40.72'
6	57° 00' 27"	115.00'	114.42'	62.45'
7	40° 18' 00"	218.00'	187.58'	100.04'
8	216° 16' 10"	36.00'	137.14'	103.76'

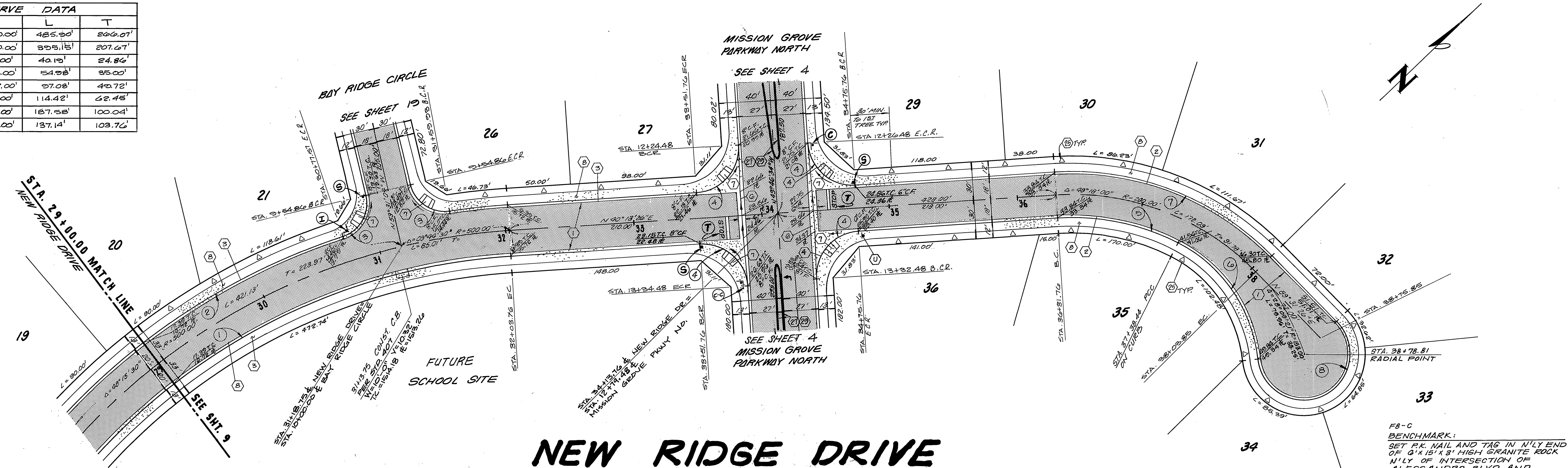

NEW RIDGE DRIVE

CONSTRUCTION NOTES:

- 1 - CONST. A.C. PVMT. OVER AGG. BASE PER TYP. SECTION.
- 2 - CONST. 6" P.C.C. CURB & GUTTER, TYPE 1, PER STD. DWG. NO. 200.
- 3 - CONST. 8" P.C.C. CURB & GUTTER, TYPE 1, PER STD. DWG. NO. 200.
- 4 - CONST. 6" TO 8" P.C.C. CURB & GUTTER, TYPE 1, PER STD. DWG. NO. 200.
- 5 - CONST. P.C.C. CROSS-GUTTER PER STD. DWG. NO. 220.
- 6 - CONST. WHEEL CHAIR RAMP PER STD. DWG. NO. 304.
- 7 - CONST. P.C.C. CURB SIDEWALK PER STD. DWG. NO. 325.
- 8 - CONST. PARABOLIC FLARE PER STD. DWG. NO. 123.
- 9 - PAINT NOSE OF MEDIAN REFLECTIVE YELLOW AS SHOWN ON PLAN.
- 10 - INSTALL STREET TREES PER PARKS & RECREATION DEPT. STDS.

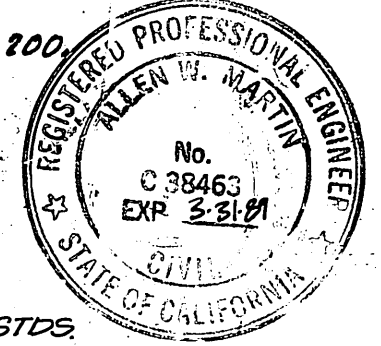

SOUTHLAND ENGINEERING
 2501 RUBIDOUX BLVD., SUITE B
 RIVERSIDE, CA 92507
 (714) 788-8488

PREPARED BY: [Signature] DATE: 9-18-20
 R.E. No. 32423 EXP. 3-31-22

MARK	REVISIONS	APPR.	DATE

CITY OF RIVERSIDE, CALIFORNIA
PUBLIC WORKS DEPARTMENT

APPROVED BY: [Signature] DATE: 9-20-20
 CHIEF PUBLIC WORKS ENGINEER

STREET PLAN & PROFILE

TRACT NO. 21685
NEW RIDGE DRIVE
 STA. 29+00.00 TO 38+75.81

SCALE: HORIZ. 1"=40' VERT. 1"=8'

ACCOUNT No. 5711
 DRAWING NUMBER R-2920
 SHEET 10 OF 23
 86-86-A

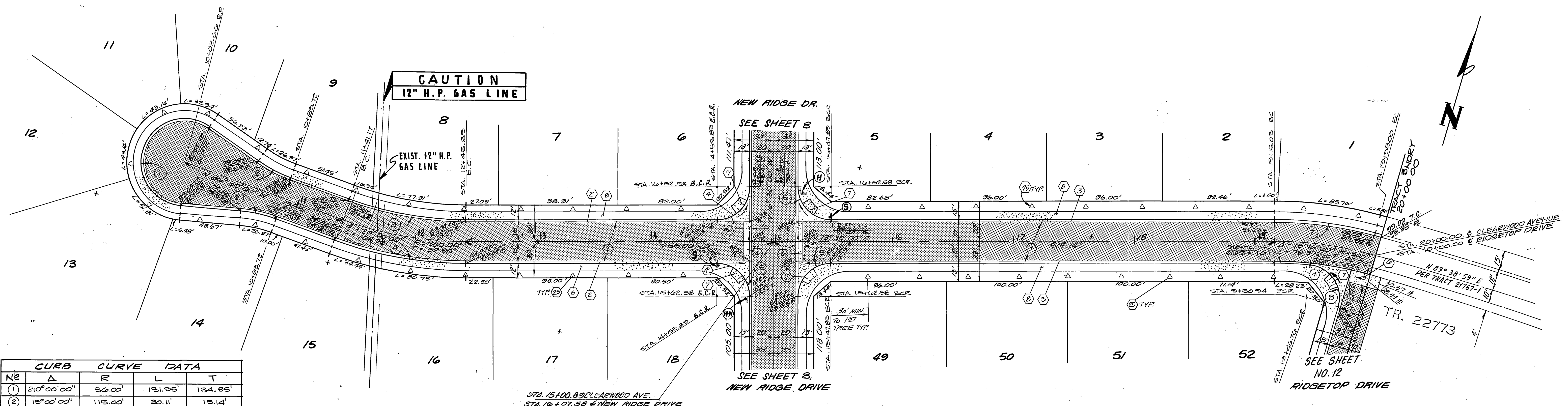
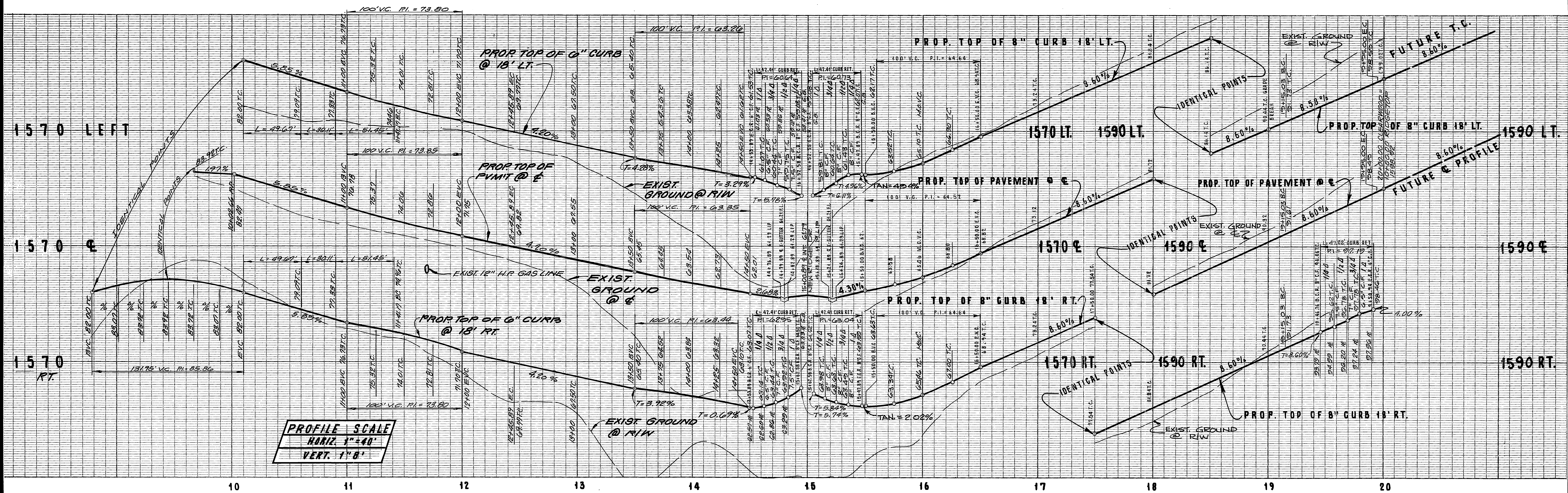

N ^o	Δ	R	L	T
1	210°00'00"	36.00'	121.95'	134.85'
2	15°00'00"	115.00'	20.11'	15.14'
3	20°00'00"	282.00'	38.44'	49.72'
4	20°00'00"	318.00'	111.00'	56.07'
5	20°00'00"	27.00'	42.41'	27.00'
6	06°03'30"	282.00'	29.82'	14.02'
7	15°16'20"	318.00'	84.70'	42.63'
8	20°12'50"	27.00'	46.75'	31.78'

CONSTRUCTION NOTES:

- 1) CONST. A.C. PAVT. OVER AGG. BASE PER TYP. SECTION.
- 2) CONST. 6" P.C.C. CURB & GUTTER, TYPE 1, PER STD. DWG. NO. 200.
- 3) CONST. 8" P.C.C. CURB & GUTTER, TYPE 1, PER STD. DWG. NO. 200.
- 4) CONST. 6" TO 8" P.C.C. CURB & GUTTER, TYPE 1, PER STD. DWG. NO. 200.
- 5) CONST. P.C.C. CROSS-GUTTER PER STD. DWG. NO. 220.
- 6) CONST. WHEEL CHAIR RAMPS PER STD. DWG. NO. 304.
- 7) CONST. P.C.C. CURB SIDEWALK PER STD. DWG. NO. 325.
- 8) INSTALL STREET TREES PER PARK & REC. DEPT. STDS.

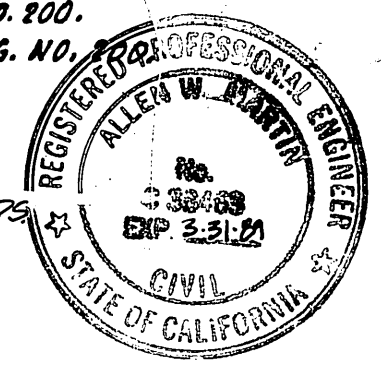

SOUTHLAND ENGINEERING
 2501 RUBIDOUX BLVD., SUITE B
 RIVERSIDE, CA 92509
 (714) 788-8488

PREPARED BY: *[Signature]* DATE: 9-2-87
 R.E. No. 38762 EXP. 3-31-89

CITY OF RIVERSIDE, CALIFORNIA
PUBLIC WORKS DEPARTMENT

APPROVED BY: *[Signature]* DATE: 9/2/87
 PRINCIPAL ENGINEER: *[Signature]*
 PARK DEPARTMENT: *[Signature]*
 TRAFFIC DIVISION: *[Signature]*
 CHIEF PUBLIC WORKS ENGINEER: *[Signature]*
 PLANNING: *[Signature]*

STREET PLAN & PROFILE
TRACT NO. 21685
CLEARWOOD AVENUE
 STA. 10+02.66 TO STA. 20+00.00

SCALE: HORIZ. 1" = 40' VERT. 1" = 8'

ACCOUNT No. 87111
 DRAWING NUMBER
R-2020
 SHEET 11 OF 23
 86-86-A

APPROVAL:
SOUTHERN CALIFORNIA
GAS COMPANY
[Signature]
 9-11-87
 DATE

1600 LT.

1600 E

1600 RT.

1600 LT.

1600 E

1600 RT.

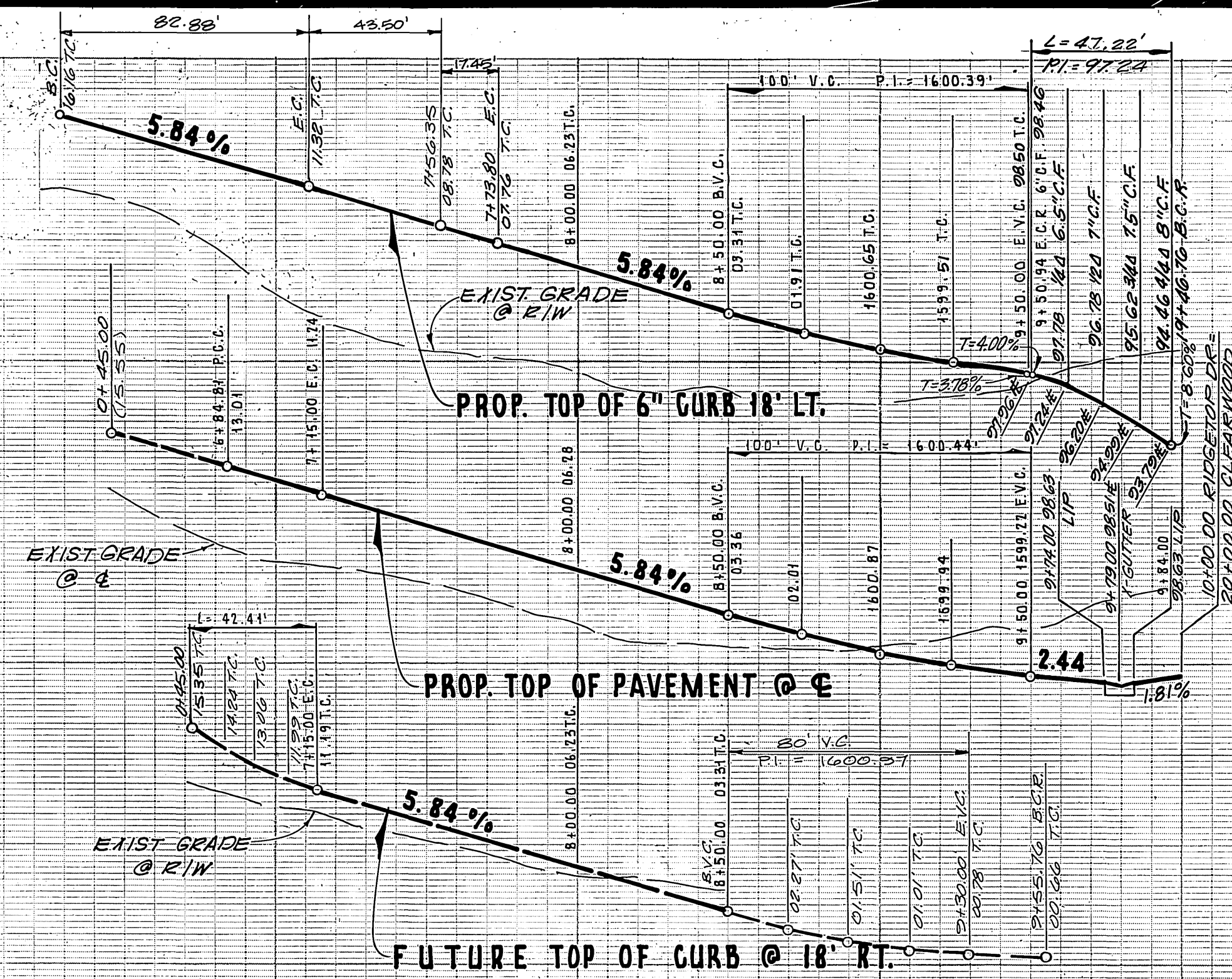

PROFILE SCALE
 HORIZ. 1" = 40'
 VERT. 1" = 8'

6 7 8 9 10

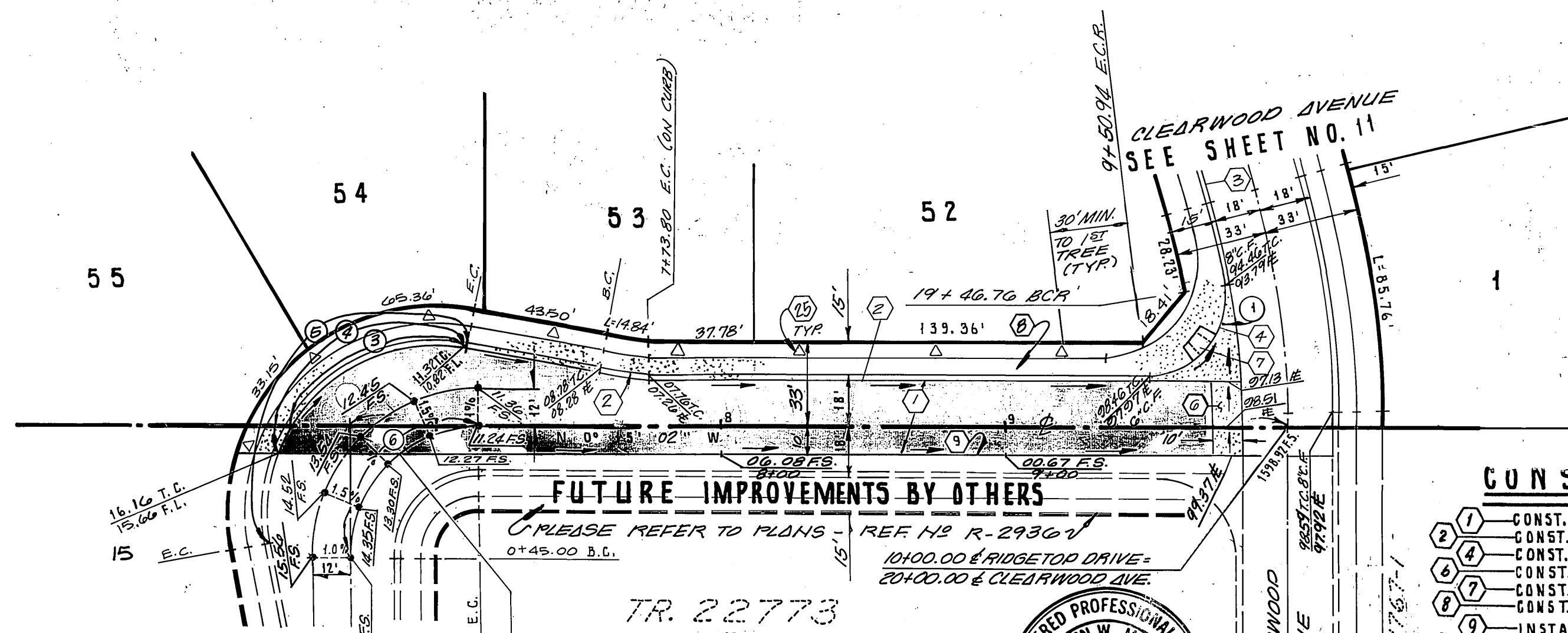

CONSTRUCTION NOTES

- 1. CONST. A.C. PVMT. OVER AGG. BASE PER TYP. SECT.
- 2. CONST. 6" P.C.C. CURB & GUTTER, TYPE 1 PER STD. DWG. NO. 200.
- 3. CONST. 6" TO 8" P.C.C. CURB & GUTTER TRANS., TYPE 1, PER STD. DWG. NO. 200.
- 4. CONST. P.C.C. CROSS-GUTTER PER STD. DWG. NO. 220.
- 5. CONST. P.C.C. WHEELCHAIR RAMP PER STD. DWG. NO. 304.
- 6. CONST. P.C.C. CURB SIDEWALK PER STD. DWG. NO. 325.
- 7. INSTALL 2" X 4" REDWOOD HEADER
- 8. INSTALL STREET TREES PER PARKS & REC. DEPT. STDS.

CURVE DATA				
No	Δ	R	L	T
1	100°11'33"	27.00'	47.22'	52.29'
2	10°00'00"	100.00'	17.45'	8.75'
3	67°14'58"	61.00'	71.60'	40.57'
4	77°50'56"	61.00'	82.88'	49.26'
5	110°00'00"	61.00'	117.11'	87.12'
6	90°00'00"	45.00'	70.69'	45.00'

RIDGETOP DRIVE

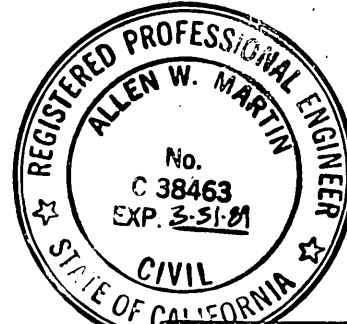

SOUTHLAND ENGINEERING
 2501 RUBIDOUX BLVD., SUITE 8
 RIVERSIDE, CALIF. 92504 (714) 788-8488
 PREPARED BY: [Signature] DATE: 9-2-87
 R.C.E. NO. 38463 EXPIRES: 3-31-80
 W.O. NO. 87111 FOR WOODCREST F.B.

CITY OF RIVERSIDE
 PUBLIC WORKS DEPARTMENT
 APPROVED BY: [Signature] DATE: 9/2/87
 PRINCIPAL ENGINEER: [Signature] DATE: 10/9/87
 TRAFFIC DIVISION: [Signature] DATE: 5-19-87
 CHIEF P.W. ENGINEER: [Signature] DATE: 10/15/87

STREET PLAN & PROFILE
 TRACT NO. 21685
 RIDGETOP DRIVE
 STA. 10+00.00 TO STA. 6+84.81

ACCOUNT NO. 37111
 R-2920
 SHEET 12 OF 23
 30-26-A

BENCHMARK:
 SET P.K. NAIL & TAG IN N.W. CORNER OF
 6" X 15" X 3" HIGH GRANITE ROCK 1/2" OF INT. OF
 ALESSANDRO BLVD. & TRAUTMANN RD.
 ELEV.: 1627.344
 FB735.72

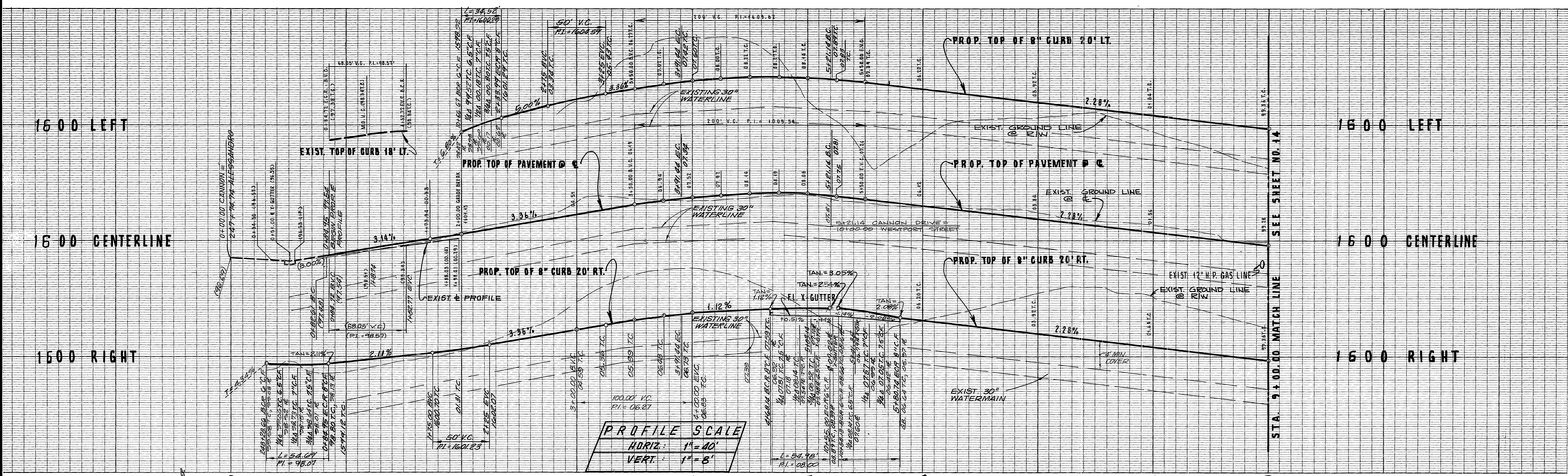

PROFILE SCALE
 HORIZ. 1" = 40'
 VERT. 1" = 8'

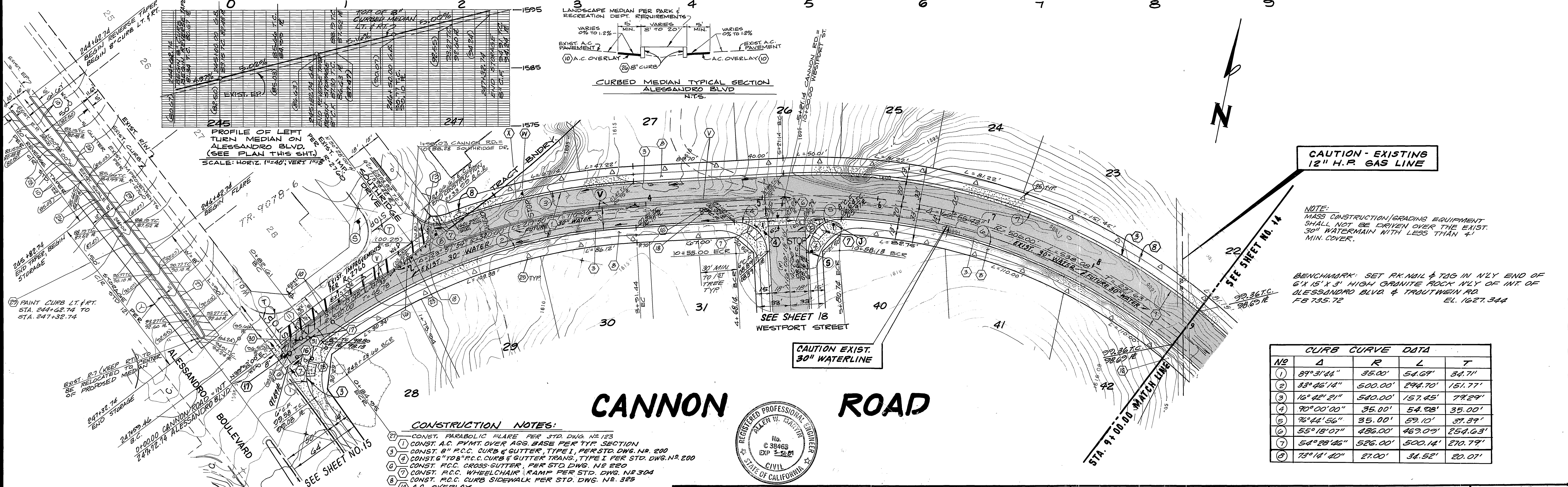

CANNON ROAD



- CONSTRUCTION NOTES:**
- CONST. PARABOLIC FLARE PER STD. DWG. NO. 123
 - CONST. A.C. PAVT. OVER AGG. BASE PER TYP. SECTION
 - CONST. 8" R.C.C. CURB & GUTTER, TYPE I, PER STD. DWG. NO. 200
 - CONST. 6" TO 8" R.C.C. CURB & GUTTER TRANS., TYPE I PER STD. DWG. NO. 200
 - CONST. R.C.C. CROSS-GUTTER, PER STD. DWG. NO. 220
 - CONST. R.C.C. WHEELCHAIR RAMP PER STD. DWG. NO. 304
 - CONST. R.C.C. CURB SIDEWALK PER STD. DWG. NO. 325
 - A.C. OVERLAY
 - REMOVE EXIST. A.C. PAVEMENT
 - ADJUST WATER VALVE TO GRADE (BY CITY FORCES)
 - ADJUST WATER M.H. TO GRADE (BY CITY FORCES)
 - AIR RELEASE VALVE TO BE RELOCATED (BY CITY FORCES)
 - REMOVE CURB & GUTTER AND SIDEWALK
 - INSTALL STREET TREES PER PARKS & RECREATION DEPT. SIDS
 - CONST. 8" R.C.C. CURB (ONLY) PER STD. DWG. NO. 200, TYPE II
 - CONST. REVERSE TAPER PER STD. DWG. NO. 122
 - PAINT NOSE OF MEDIAN REFLECTIVE YELLOW AS SHOWN ON PLAN
 - RELOCATE TEST LEAD VAULT (BY CITY FORCES)
 - RELOCATE AIR VENT (BY CITY FORCES)

CAUTION - EXISTING 12" H.P. GAS LINE

NOTE:
 MASS CONSTRUCTION/GRADING EQUIPMENT SHALL NOT BE DRIVEN OVER THE EXIST. 30" WATERMAIN WITH LESS THAN 4' MIN. COVER.

BENCHMARK: SET PR. NAIL & TAG IN N'LY END OF 6'X15'X3' HIGH GRANITE ROCK N'LY OF INT. OF ALESSANDRO BLVD & TRAUTWEIN RD.
 FB 735.72 EL. 1627.344

CURB CURVE DATA				
NO	Δ	R	L	T
1	89°31'44"	35.00'	54.67'	34.71'
2	33°46'14"	500.00'	294.70'	151.77'
3	16°42'21"	540.00'	157.45'	79.29'
4	90°00'00"	35.00'	54.98'	35.00'
5	76°44'56"	35.00'	59.10'	37.39'
6	55°18'07"	486.00'	469.09'	254.63'
7	54°28'46"	526.00'	500.14'	270.79'
8	73°14'40"	27.00'	34.52'	20.07'

APPROVAL:
 SOUTHERN CALIFORNIA GAS COMPANY

CITY OF RIVERSIDE WATER SYSTEM

9-11-87 DATE
 Carl W. Wastner APPROVED
 10/14/87 DATE

SOUTHLAND ENGINEERING
 2501 RUBIDOUX BLVD., SUITE B
 RIVERSIDE, CA. 92503
 (714) 788-8488

PREPARED BY: [Signature]
 R.E. No. 32463 EXP. 3-31-82 DATE 9-1-87

CITY OF RIVERSIDE, CALIFORNIA PUBLIC WORKS DEPARTMENT

APPROVED BY: [Signature] DATE 9/2/88
 TRAFFIC DIVISION CHIEF PUBLIC WORKS ENGINEER [Signature] DATE 9/2/88

STREET PLAN & PROFILE

TRACT NO. 21685
CANNON ROAD
 STA. 0+00.00 TO STA. 9+00.00

ACCOUNT No. 87111
 DRAWING NUMBER R-2920
 SHEET 13 OF 23
 SCALE: HORIZ. 1" = 40' VERT. 1" = 8' 86-86-A

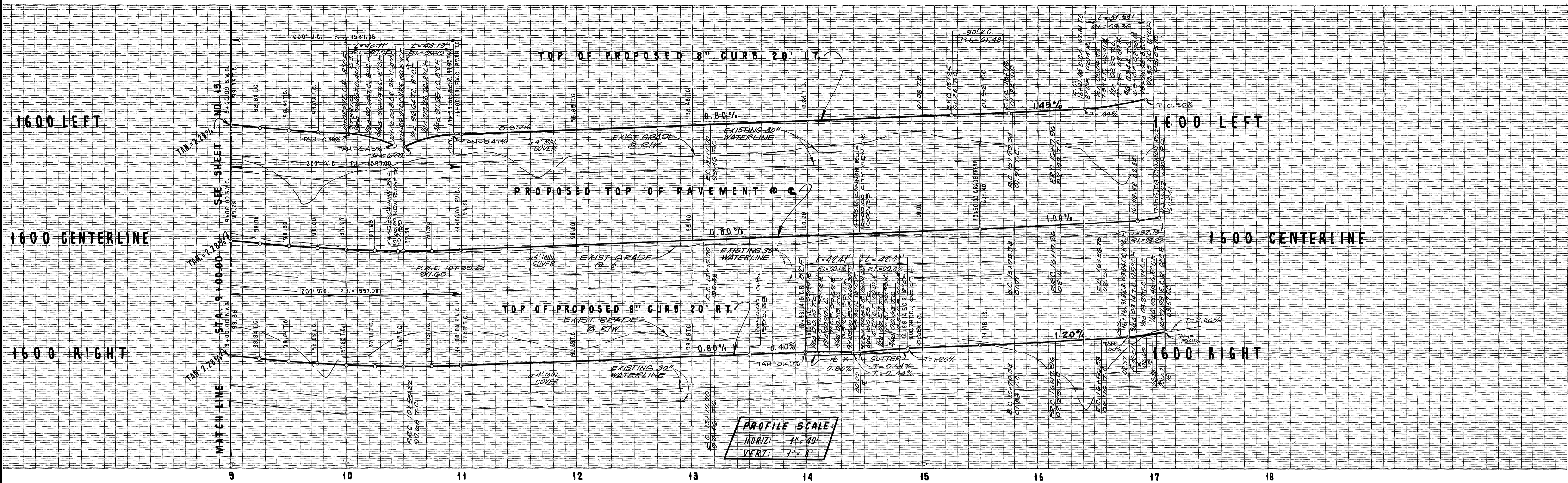

PROFILE SCALE:
 HORIZ: 1" = 40'
 VERT: 1" = 8'

CAUTION
 EXIST. 12" H.P. GAS LINE

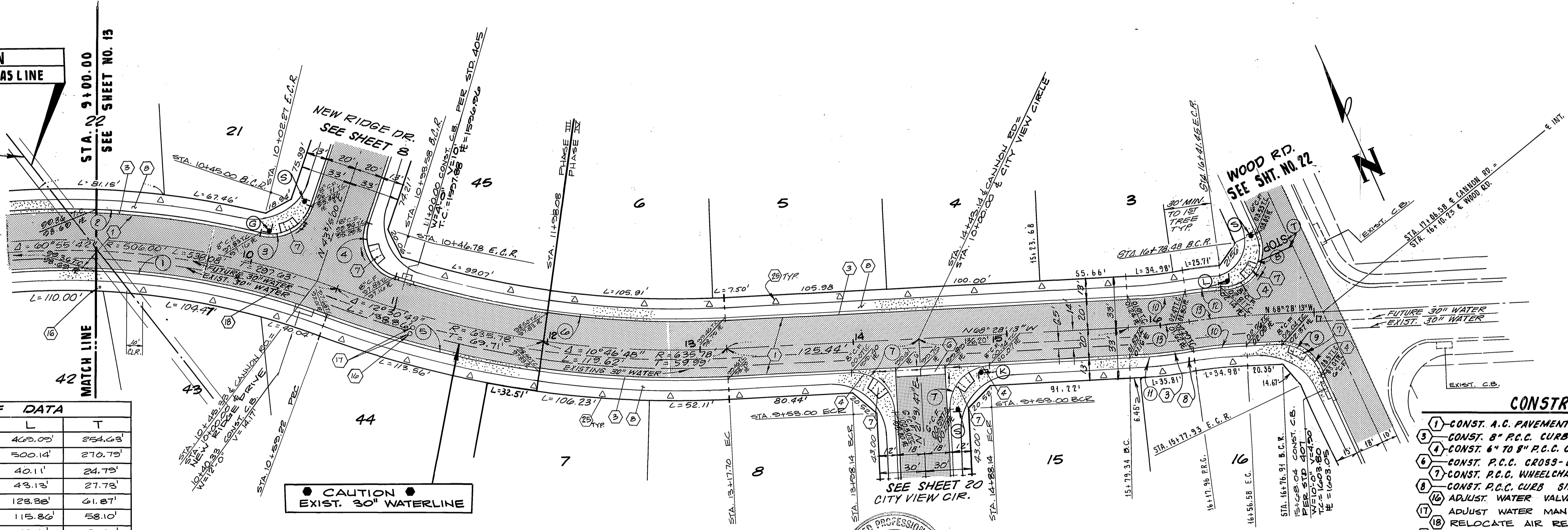

NOTE:
 MASS CONSTRUCTION / GRADING EQUIPMENT
 SHALL NOT BE DRIVEN OVER THE EXIST.
 30" WATERMAIN WITH LESS THAN 4' COVER.

CENTERLINE CURVE DATA

NO.	D	R	L	T
13	6° 19' 20"	350.00'	38.62'	19.33'

CURB CURVE DATA

NO	Δ	R	L	T
1	55° 18' 01"	480.00'	403.00'	254.63'
2	54° 28' 46"	520.00'	500.14'	270.79'
3	85° 07' 28"	27.00'	40.11'	24.79'
4	91° 31' 24"	27.00'	43.13'	27.73'
5	10° 46' 48"	655.78'	123.38'	61.87'
6	10° 46' 48"	615.78'	115.86'	58.10'
7	90° 00' 00"	27.00'	42.41'	27.00'
8	109° 21' 05"	27.00'	51.53'	38.10'
9	68° 10' 21"	27.00'	32.13'	18.27'
10	06° 19' 20"	370.00'	36.41'	18.23'
11	06° 19' 20"	370.00'	40.83'	20.43'
12	03° 50' 46"	370.00'	24.84'	12.42'

- CONSTRUCTION NOTES:**
- 1 - CONST. A.C. PAVEMENT OVER AGG. BASE PER TYP. SECTION.
 - 2 - CONST. 8" P.C.C. CURB & GUTTER, TYPE 1, PER STD. DWG. NO. 200.
 - 3 - CONST. 6" TO 8" P.C.C. CURB & GUTTER TRANS., TYPE 1, PER STD. DWG. NO. 200.
 - 4 - CONST. P.C.C. CROSS-GUTTER PER STD. DWG. NO. 220.
 - 5 - CONST. P.C.C. WHEELCHAIR RAMP PER STD. DWG. NO. 304.
 - 6 - CONST. P.C.C. CURB SIDEWALK PER STD. DWG. NO. 325.
 - 7 - ADJUST. WATER VALVE TO GRADE (BY CITY FORCES)
 - 8 - ADJUST WATER MANHOLE TO GRADE (BY CITY FORCES)
 - 9 - RELOCATE AIR RELEASE VALVE (BY CITY FORCES)
 - 10 - INSTALL STREET TREES PER PARK & RECREATION DEPT. STDS.

CANNON ROAD

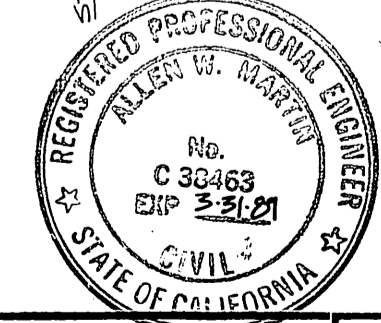

CITY OF RIVERSIDE WATER SYSTEM APPROVED: <i>Carl Wingard</i> 10/14/87 DATE APPROVED: <i>Carl Wingard</i> 10/14/87 DATE	APPROVAL: SOUTHERN CALIFORNIA GAS COMPANY APPROVED: <i>Bill Laughman</i> 9-29-87 DATE DATE	SOUTHLAND ENGINEERING 2501 RUBIDOUX BLVD., SUITE B RIVERSIDE, CA. 92509 (714) 788-8488 PREPARED BY: <i>John J. [Signature]</i> R.E. No. 38423 EXP. 3-31-82 DATE: 9-28-87 W.O. 87111 FOR WOODCREST DEVELOPMENT F.B.	CITY OF RIVERSIDE, CALIFORNIA PUBLIC WORKS DEPARTMENT APPROVED BY: <i>John J. [Signature]</i> DATE: 9/22/88 PRINCIPAL ENGINEER PARK DEPARTMENT TRAFFIC DIVISION CHIEF PUBL. WORKS ENGINEER PLANNING	STREET PLAN & PROFILE TRACT NO. 21685 CANNON ROAD STA. 9+00.00 TO STA. 17+06.58 SCALE: HORIZ. 1" = 40' VERT. 1" = 8' ACCOUNT No. 87111 DRAWING NUMBER R-2920 SHEET 14 OF 23 86-86-A

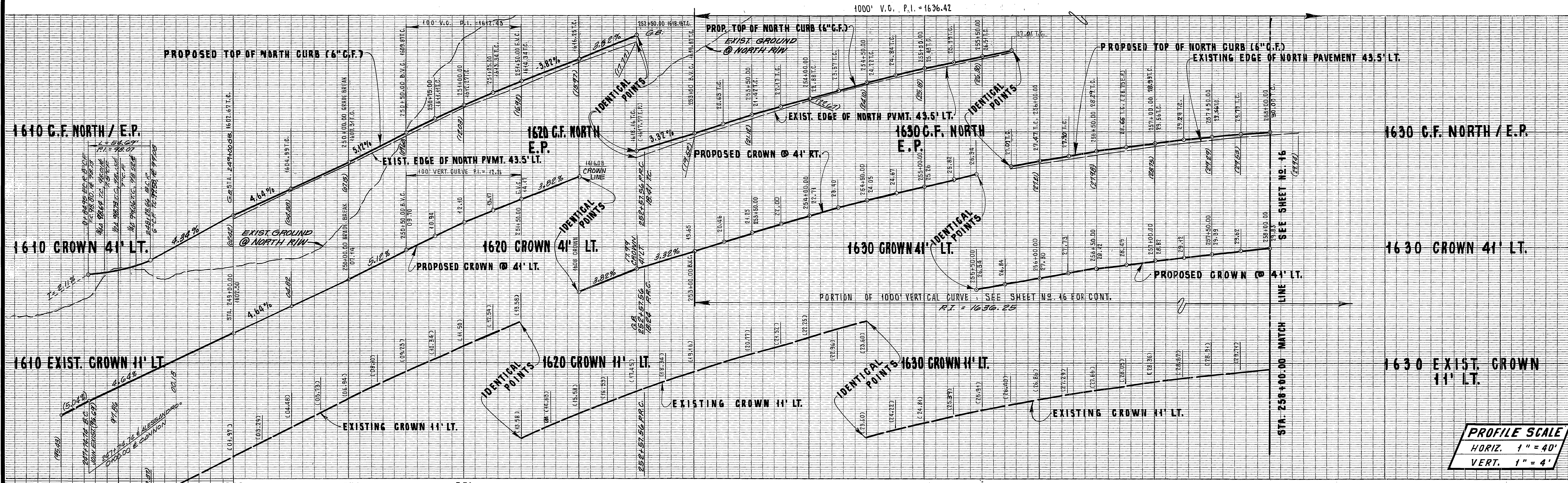

REVERSE FRONTAGE PLANS AS PREPARED BY CITY OF RIVERSIDE, N.C.

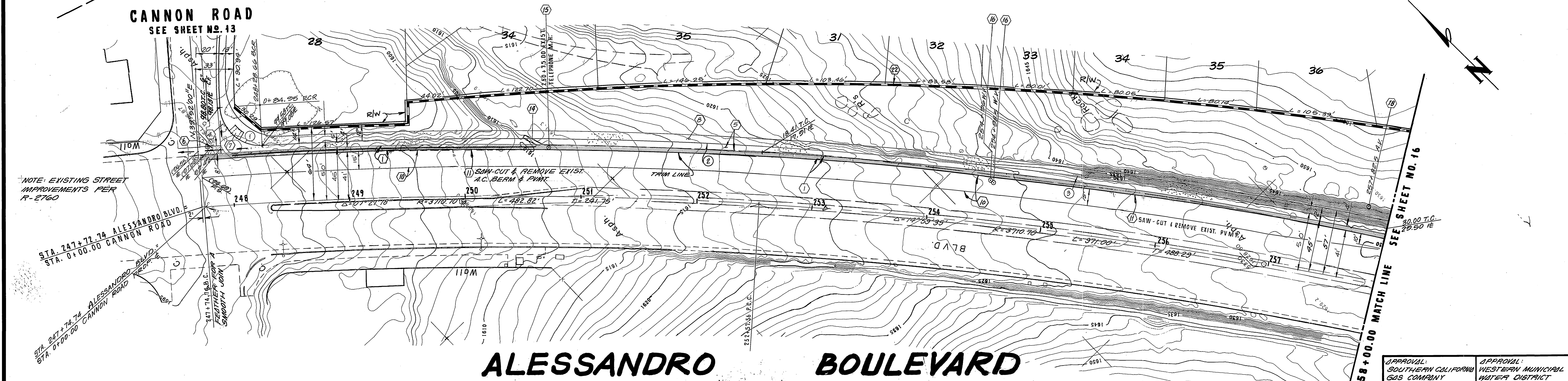

NOTE: EXISTING STREET IMPROVEMENTS PER R-2760

CURB CURVE DATA				
NO	Δ	R	L	T
1	80° 31' 44"	35.00'	54.60'	34.71'
2	06° 37' 21"	3760.70'	434.68'	217.58'
3	14° 50' 35"	3760.70'	284.00'	494.87'

- CONSTRUCTION NOTES:**
- 1 - CONST. A.C. PVMT. OVER AGG. BASE PER TYP. SECTION
 - 2 - CONST. 6" TO 8" P.C.C. CURB TRANS., TYPE I, PER STD. DWG. NO. 200.
 - 3 - CONST. CLASS II BIKEWAY, TYPE I, 6" CURB FACE, PER STD. DWG. NO. 220.
 - 4 - CONST. P.C.C. CROSS-GUTTER PER STD. DWG. NO. 220.
 - 5 - CONST. P.C.C. WHEELCHAIR RAMP PER STD. DWG. NO. 304.
 - 6 - CONST. P.C.C. CURB SIDEWALK PER STD. DWG. NO. 325
 - 7 - REMOVE EXIST. A.C. PVMT.
 - 8 - CONST. A.C. COVERLAY
 - 9 - REMOVE EXIST. CURB & GUTTER
 - 10 - REMOVE EXIST. A.C. SIDE DRAIN
 - 11 - ADJUST TELEPHONE MANHOLE TO GRADE
 - 12 - ADJUST WATER VALVE TO GRADE

- CONSTR. NOTES CONT.:**
- 13 - ADJUST AIR-RELEASE VALVE TO GRADE
 - 14 - CONST. G' BLOCK WALL PER STD. 704

BENCHMARK: SET P.K. NAIL & TAG IN N.W. END OF 6'X15'X3" HIGH GRANITE ROCK NLY OF INT. OF ALESSANDRO BLVD. & TRAUTWEIN RD.
FB 735.72 ELEV.: 1627.344

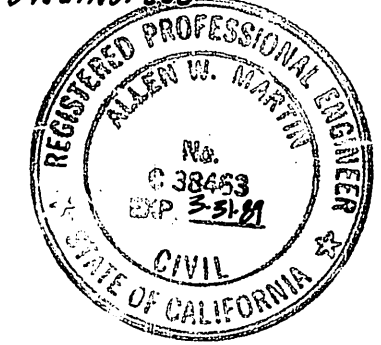

SOUTHLAND ENGINEERING
2504 RUBIDOUX BLVD., SUITE B
RIVERSIDE, CALIF. 92509 (714) 788-8488

PREPARED BY: [Signature] DATE: 9-2-87
R.G.E. NO. 38763 EXPIRES: 9-31-89

DESIGNED BY P.C.M. DRAWN BY S.D.S. CHECKED BY P.C.M. DATE: 9/2/88

**CITY OF RIVERSIDE, CALIFORNIA
PUBLIC WORKS DEPARTMENT**

APPROVED BY: [Signature] DATE: 9/2/88
PRINCIPAL ENGINEER: Barry Bell
TRAFFIC DIVISION: [Signature] DATE: 9/2/88
CHIEF PUB. WKS. ENGR.: [Signature] DATE: 9/2/88

STREET PLAN & PROFILE

TRACT NO. 21685
ALESSANDRO BLVD.
STA. 249+00.00 THRU STA. 258+00.00

SCALE: PLAN VIEW: 1" = 40' VERT. 1" = 4'

APPROVAL: SOUTHERN CALIFORNIA GAS COMPANY
APPROVAL: WESTERN MUNICIPAL WATER DISTRICT

[Signatures and Dates]

ACCOUNT No. 8711
DRAWING NUMBER
R-2920
SHEET 15 OF 23

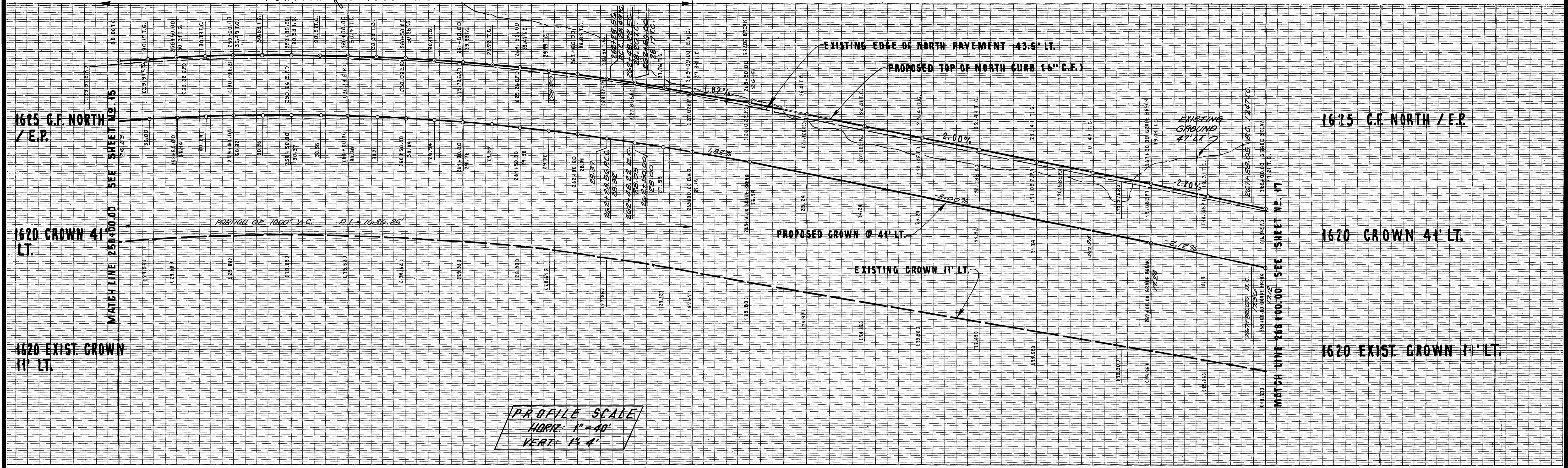

PROFILE SCALE
 HORIZ: 1" = 40'
 VERT: 1" = 4'

258 259 260 261 262 263 264 265 266 267 268

REVERSE FRONTAGE PLANS AS PREPARED BY CITY OF RIVERSIDE, A.I.C.

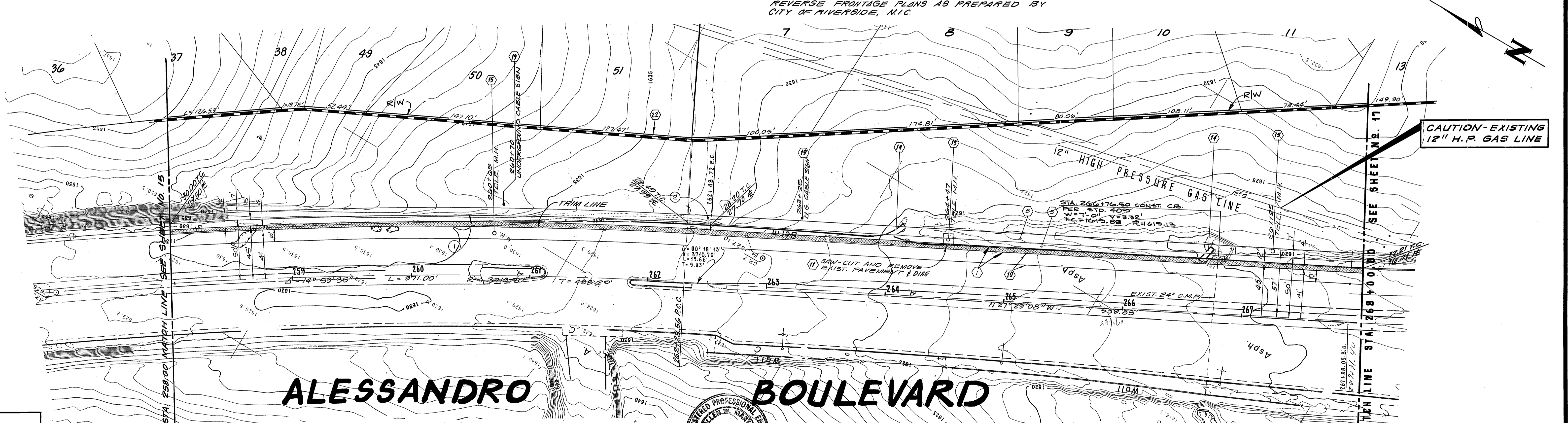

ALESSANDRO BOULEVARD

CONSTRUCTION NOTES:

- 1) CONST. A.C. PAVT. OVER AGG. BASE PER TYP. SECTION
- 2) CONST. CLASS II BIKEWAY, TYPE 1, 6" CURB FACE, PER STD. DWG. NO. 200
- 3) CONST. R.C.C. CURB SIDEWALK PER STD. DWG. NO. 325
- 4) A.C. OVERLAY
- 5) REMOVE EXIST. A.C. PAVT.
- 6) REMOVE EXIST. A.C. SIDE DRAIN
- 7) ADJUST TELEPHONE MANHOLE TO GRADE
- 8) RELOCATE EXIST. SIGN
- 9) CONST. 6' BLOCK WALL PER STD. 704



BENCHMARK: SET BK. NAIL & TAG IN N'LY END OF 6"x15"x3" HIGH GRANITE ROCK N'LY OF INT. OF ALESSANDRO BLVD. & TRAUTMANN RD. FB 735.72 ELEV. = 1627.344

APPROVAL:
 PACIFIC BELL TELEPHONE
 10-18-87
 DATE

APPROVAL:
 SOUTHERN CALIFORNIA GAS COMPANY
 9-11-87
 DATE

APPROVAL:
 WESTERN MUNICIPAL WATER DISTRICT
 10-9-87
 DATE

NO	Δ	R	L	T
1	14° 59' 35"	3760.70'	284.09'	494.87
2	00° 18' 13"	3760.70'	19.23'	0.06'

SOUTHLAND ENGINEERING
 2504 RUBIDOUX BLVD., SUITE B
 RIVERSIDE, CALIF. 92509 (714) 788-8488
 PREPARED BY: [Signature] DATE: 9-2-87
 R.I.C. NO. 38443 EXPIRES: 3-31-89
 W.O. 87111 FOR WOODCREST DEVELOPMENT F.B.

MARK REVISIONS APPR. DATE
 DESIGNED BY P.M. DRAWN BY S.D.S. CHECKED BY P.M.

CITY OF RIVERSIDE, CALIFORNIA
 PUBLIC WORKS DEPARTMENT
 APPROVED BY: [Signature] DATE: 9-2-87
 PRINCIPAL ENGINEER
 TRAFFIC DIVISION
 CHIEF PUBLIC WORKS ENGINEER
 DATE: 9/2/87

STREET PLAN & PROFILE
 TRACT NO. 21685
ALESSANDRO BLVD.
 STA. 258+00.00 THRU STA. 268+00.00
 SCALE: PLAN VIEW: 1" = 40' VERT: 1" = 4'

ACCOUNT No. 8711
 DRAWING NUMBER R-2920
 SHEET 16 OF 23

1620 T.C. 43.5' LT / E.P.

1620 CROWN 41' LT.

1620 EXIST. CROWN 11' LT.

STA. 268+00.00 MATCH LINE SEE SHEET NO. 16

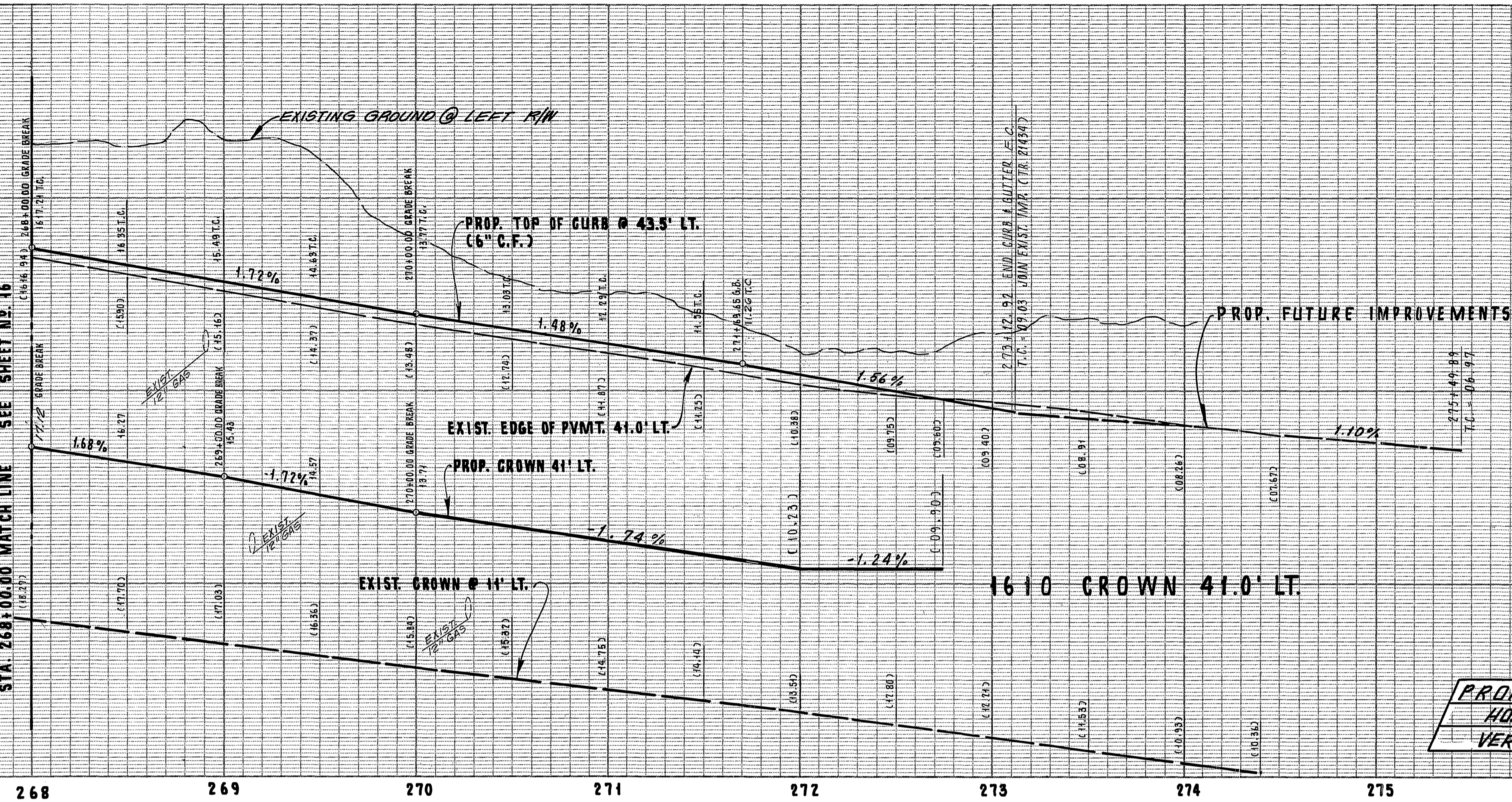

PROFILE SCALE
 HORIZ. 1" = 40'
 VERT. 1" = 4'

REVERSE FRONTAGE PLANS AS PREPARED BY CITY OF RIVERSIDE, N.I.C.

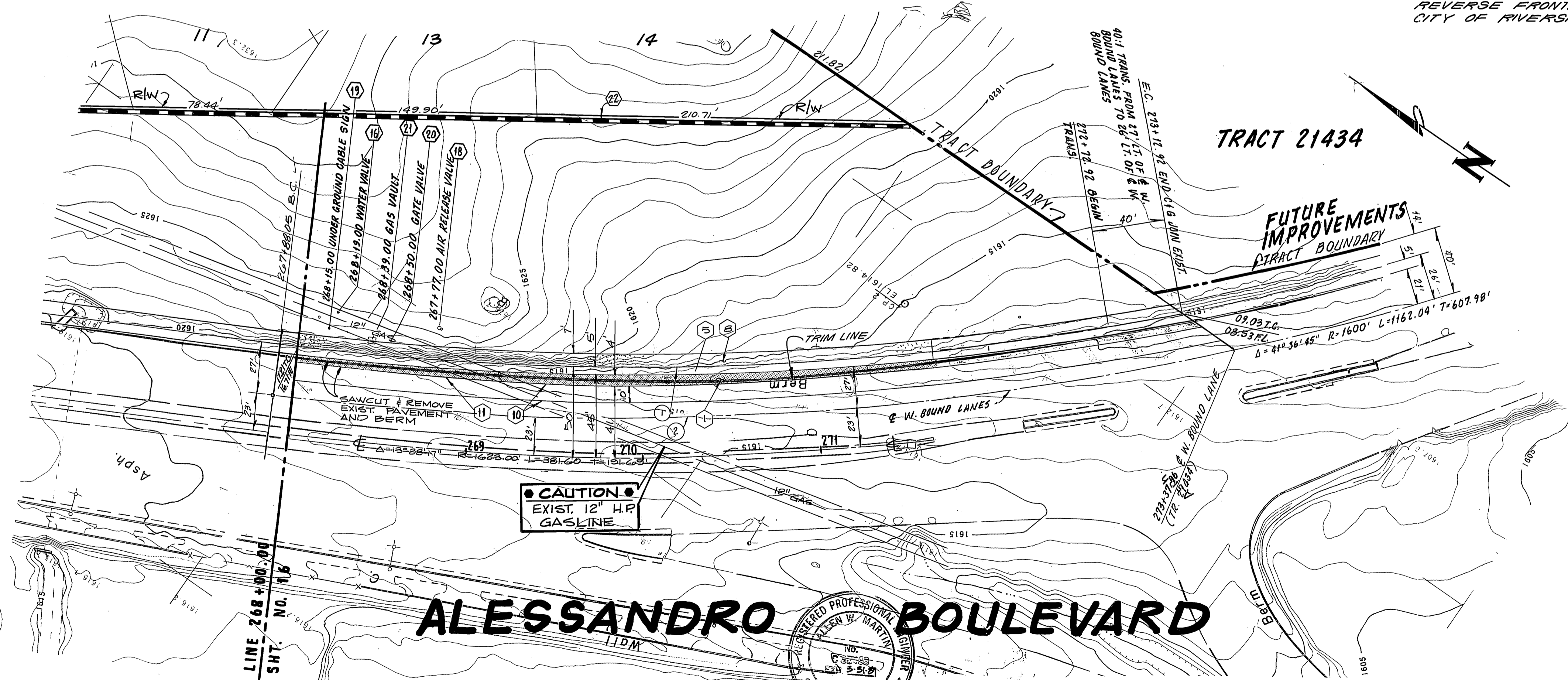

- CONSTRUCTION NOTES:**
- 1) CONST. A.C. PVMT. OVER AGG. BASE PER TYP. SECTION
 - 2) CONST. CLASS II BIKEWAY, TYPE I, PER STD. DWG. NO. 200.
 - 3) CONST. P.C.C. CURB SIDEWALK PER STD. DWG. NO. 325.
 - 4) A.C. OVERLAY
 - 5) REMOVE EXIST. A.C. PVMT.
 - 6) ADJUST WATER VALVE TO GRADE
 - 7) ADJUST AIR-RELEASE VALVE TO GRADE
 - 8) RELOCATE EXIST. SIGN.
 - 9) ADJUST GAS VALVE TO GRADE (BY OTHERS)
 - 10) ADJUST GAS VALVE TO GRADE (BY OTHERS)
 - 11) CONST. 6' BLOCK WALL PER STD. 704
- BENCHMARK:** SET PK. MAIL & TAG IN N'LY END OF 6'x15'x3' HIGH GRANITE ROCK N'LY OF INT. OF ALESSANDRO BLVD. & TROUTWEIN RD. FB735.72 ELEV = 1627.344

CURVE DATA

NO.	Δ	R	L	T
1	17° 39' 40"	1573.00'	484.87'	244.37'
2	19° 41' 32"	1600.00'	549.91'	277.69'

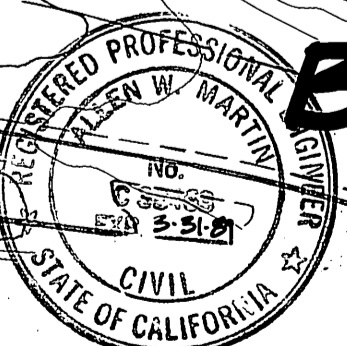

APPROVAL:
 SOUTHERN CALIFORNIA GAS COMPANY
 E.R. Rinde
 9-11-87
 DATE

SOUTHLAND ENGINEERING
 2501 RUBIDOUX BLVD., SUITE B
 RIVERSIDE, CALIFORNIA 92509
 (714) 789-8428
 PREPARED BY: [Signature] DATE: 9/28/87
 R.E. No. 38403 EXP. 3/31/89
 W.O. 87111 FOR: WOODREST DEV. T.F.B.

MARK REVISIONS APPR. DATE
 DESIGNED BY: PM DRAWN BY: SS CHECKED BY: PM

CITY OF RIVERSIDE, CALIFORNIA
PUBLIC WORKS DEPARTMENT
 APPROVED BY: [Signature] DATE: 9/20/88
 PRINCIPAL ENGINEER: [Signature] DATE: 9/20/88
 TRAFFIC DIVISION: [Signature] DATE: 9/20/88
 CHIEF PUB. WKS. ENGR.: [Signature] DATE: 9/20/88

STREET PLAN & PROFILE
 TRACT NO. 21685
 ALESSANDRO BLVD.
 STA. 268+00.00 TO STA. 273+37.96
 SCALE: HORIZ. 1" = 40' VERT. 1" = 4'

ACCOUNT No. 87111
 DRAWING NUMBER
 R-2920
 SHEET 17 OF 22
 86-86-A

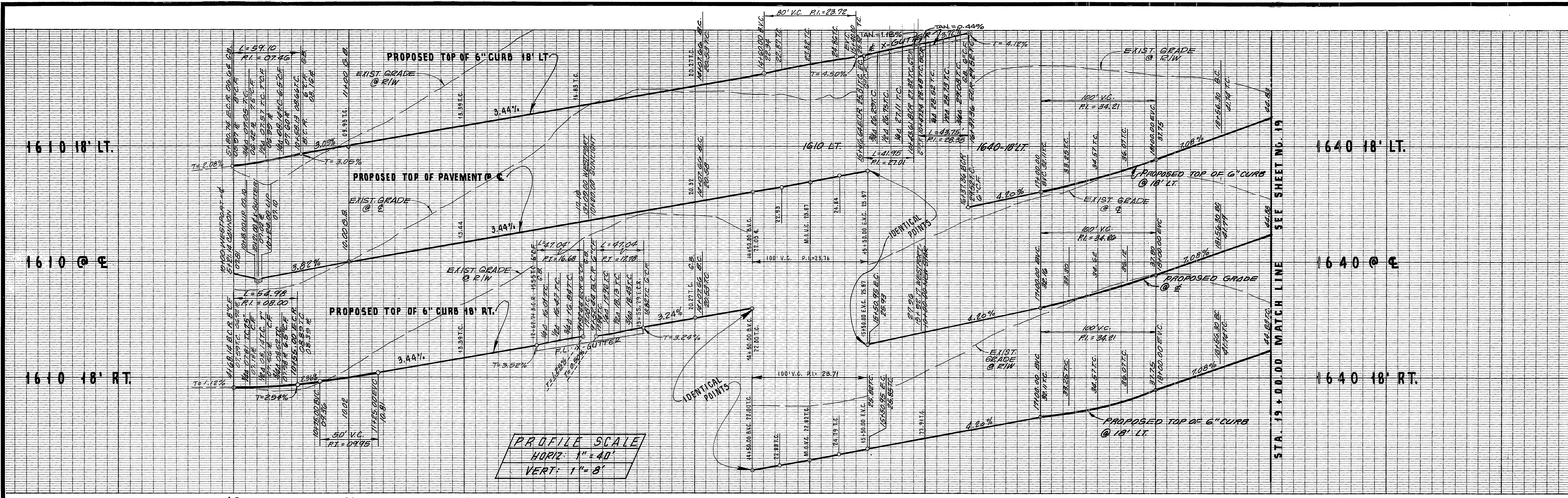

PROFILE SCALE
 HORIZ. 1" = 40'
 VERT. 1" = 8'

STA. 19 + 00.00 MATCH LINE SEE SHEET NO. 19

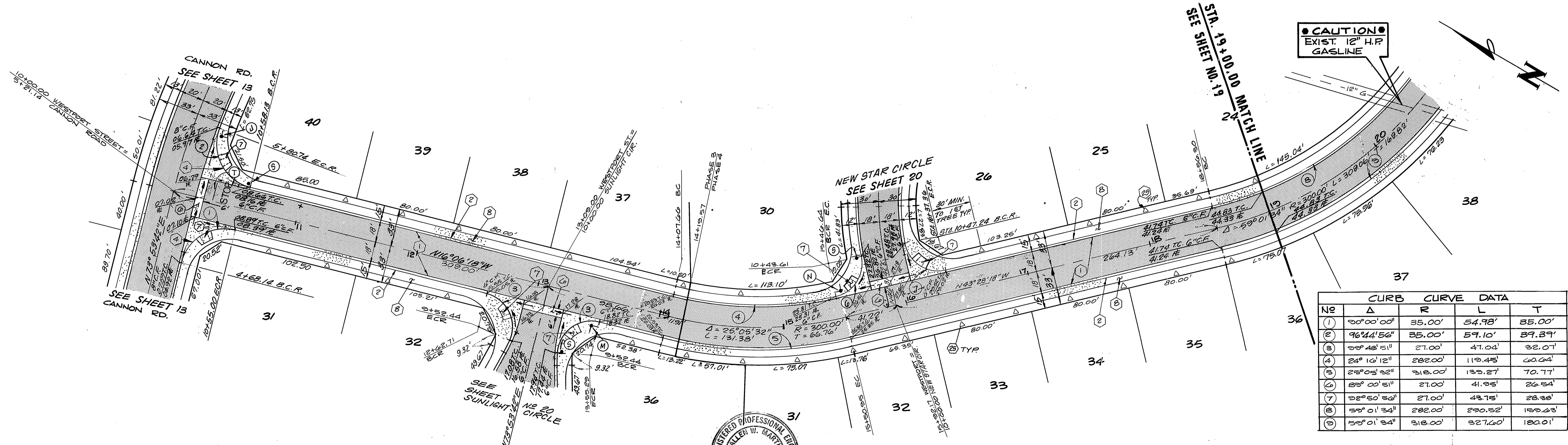

CURB CURVE DATA				
NO	Δ	R	L	T
1	30°00'00"	35.00'	54.98'	35.00'
2	96°44'56"	35.00'	57.10'	37.37'
3	39°48'51"	27.00'	47.04'	32.01'
4	24°16'12"	282.00'	119.45'	60.04'
5	25°05'32"	318.00'	133.27'	70.77'
6	83°00'51"	27.00'	41.95'	26.34'
7	32°50'50"	27.00'	43.75'	28.38'
8	53°01'34"	282.00'	290.52'	159.43'
9	53°01'34"	318.00'	327.60'	180.01'

- CONSTRUCTION NOTES**
1. CONST. A.C. P.V.M.T. OVER AGG. BASE PER TYP. SECT.
 2. CONST. 6" P.C.C. CURB & GUTTER, TYPE 1 PER STD. DWG. NO. 200.
 3. CONST. 6" TO 8" P.C.C. CURB & GUTTER TRANS., TYPE 1, PER STD. DWG. NO. 200.
 4. CONST. P.C.C. CROSS-GUTTER PER STD. DWG. NO. 220.
 5. CONST. P.C.C. WHEELCHAIR RAMP PER STD. DWG. NO. 304.
 6. CONST. P.C.C. CURB SIDEWALK PER STD. DWG. NO. 325.
 7. INSTALL STREET TREES PER PARKS & RECREATION DEPT. STD.

WESTPORT STREET

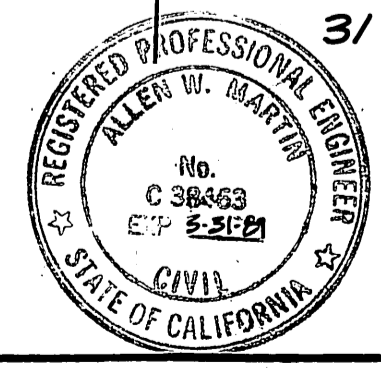

SOUTHLAND ENGINEERING
 2501 RUBIDOUX BLVD., SUITE B
 RIVERSIDE, CA. 92509
 (714) 788-8488

APPROVED BY: *E. P. ...* DATE: 9-11-87
 PREPARED BY: *...* DATE: 9-2-87
 R.E. No. 38163 EXP. 3-31-89

**CITY OF RIVERSIDE, CALIFORNIA
 PUBLIC WORKS DEPARTMENT**

APPROVED BY: *Barry ...* DATE: 9/2/88
 PRINCIPAL ENGINEER
 PARK DEPARTMENT
 TRAFFIC DIVISION
 CHIEF PUB. WKS. ENGR. DATE: 9/2/88

STREET PLAN AND PROFILE

TRACT NO. 21685
 WESTPORT STREET
 STA. 10+00.00 TO STA. 19+00.00

SCALE: HORIZ. 1" = 40' VERT. 1" = 8'

ACCOUNT No. 87111
 DRAWING NUMBER R-2020
 SHEET 18 OF 23
 86-86-A

BENCHMARK: SET PK. NO. 1 & 2 IN NLY END OF 6"X15"X13" HIGH GRANITE ROCK NLY OF INT. OF ALESSANDRO BLVD. & TRAUTWEIN RD.
 FB. 785.72 ELEV. 1627.344

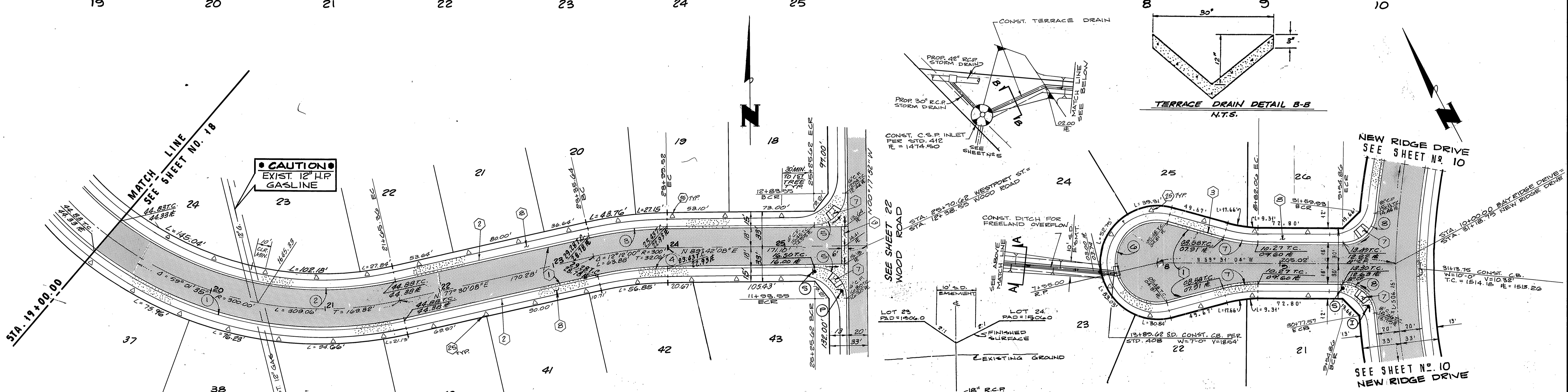
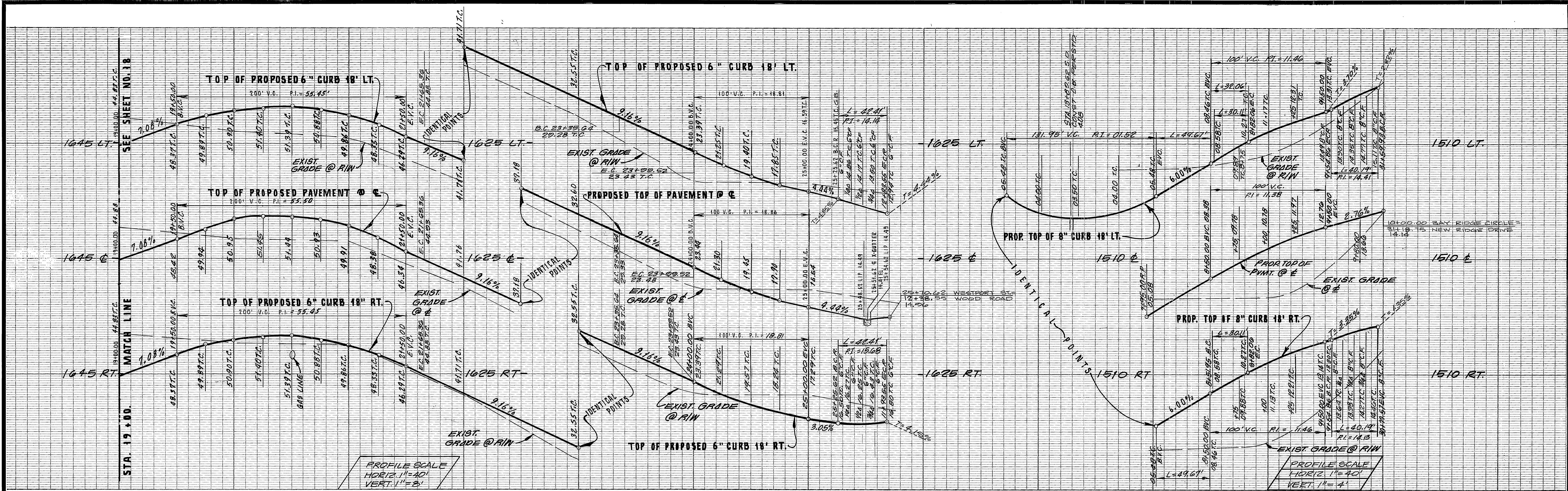

CURB CURVE DATA				
No	Δ	R	L	T
1	59° 01' 35"	318.00'	327.60'	180.01'
2	59° 01' 24"	282.00'	290.52'	159.63'
3	12° 12' 00"	318.00'	67.71'	33.98'
4	12° 12' 00"	282.00'	60.05'	30.14'
5	90° 00' 00"	27.00'	42.41'	27.00'
6	210° 00' 00"	36.00'	181.95'	134.35'
7	185° 00' 00"	115.00'	30.11'	15.14'
8	85° 16' 52"	27.00'	40.19'	24.82'

CONSTRUCTION NOTES:

1. CONST. A.C. P.V.M.T. OVER AGG. BASE PER TYP. SECTION.
2. CONST. 6" P.C.C. CURB & GUTTER, TYPE 1, PER STD. DWG. NO. 200.
3. CONST. 8" P.C.C. CURB & GUTTER, TYPE 1, PER STD. DWG. NO. 200.
4. CONST. P.C.C. CROSS-GUTTER PER STD. DWG. NO. 120.
5. CONST. WHEELCHAIR RAMPS PER STD. DWG. NO. 304.
6. CONST. P.C.C. CURB SIDEWALK PER STD. DWG. NO. 325.
7. INSTALL STREET TREES PER. PARK & RECREATION DEPT. STDS.

APPROVAL:
SOUTHERN CALIFORNIA
GAS COMPANY

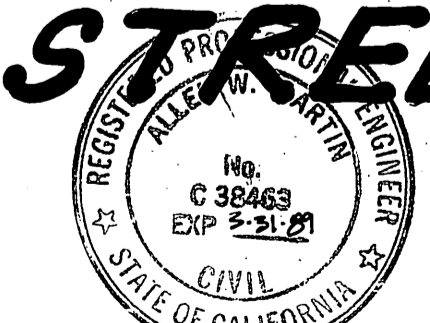

SOUTHLAND ENGINEERING
2504 RIBAUDOU BLVD., SUITE B
RIVERSIDE, CALIF. 92503 (714) 788-8488
PREPARED BY: [Signature] DATE: 9-2-87
R.C.E. NO. 28463 EXPIRES: 3/31/88
W.O. 87111 FOR WOODCREST, DEV. F.B.

BENCHMARK SET PER M.I.L. & 106 IN NLY END OF 6'X15'X3' HIGH GRANITE ROCK NLY OF INT. OF ALESSANDRO BLVD. & TRAUTWEIN RD.
FB 735.72 ELEV. 1627.344

CITY OF RIVERSIDE, CALIFORNIA
PUBLIC WORKS DEPARTMENT
APPROVED BY: [Signature] DATE: 9/20/88
PRINCIPAL ENGINEER: [Signature]
TRAFFIC DIVISION: [Signature]
CHIEF PUB. WKS. ENGR. PLANNING: [Signature]

STREET PLAN & PROFILE
TRACT NO. 21685
WESTPORT STREET
STA. 1640.00 TO STA. 25+70.64
BAY RIDGE CIRCLE
STA. 71+05.00 TO STA. 10700.02
SCALE: HORIZ. 1"=40' VERT. AS NOTED

ACCOUNT No. 87111
DRAWING NUMBER R-2020
SHEET 19 OF 23
86-86-A

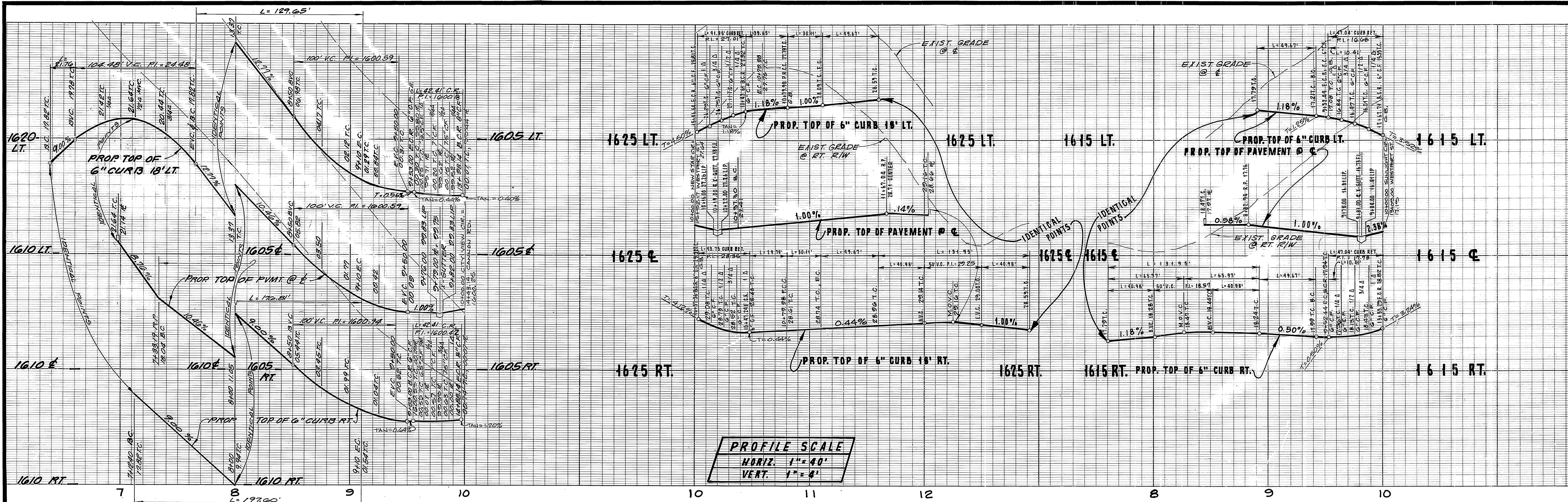

PROFILE SCALE
 HORIZ. 1" = 40'
 VERT. 1" = 4'

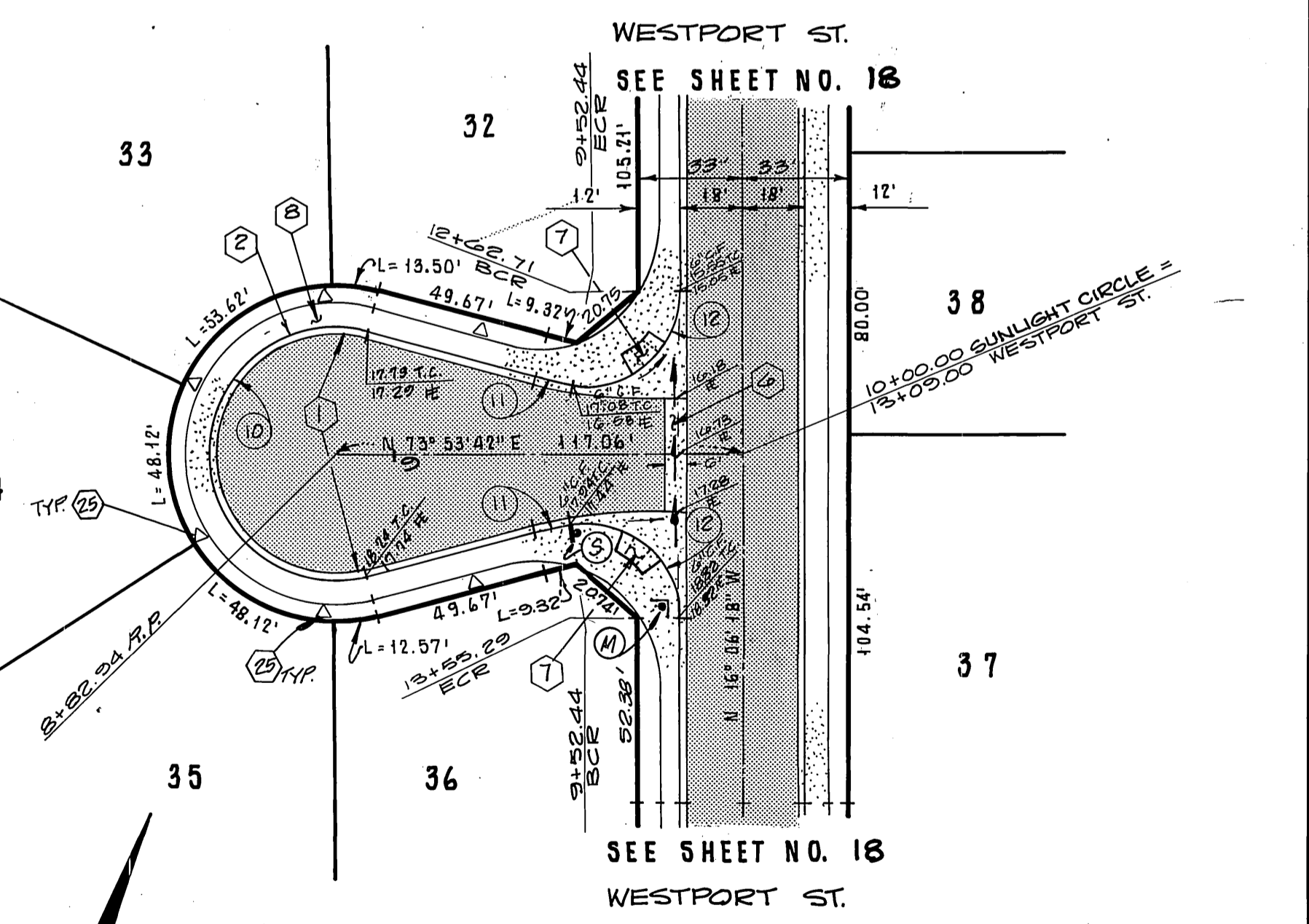
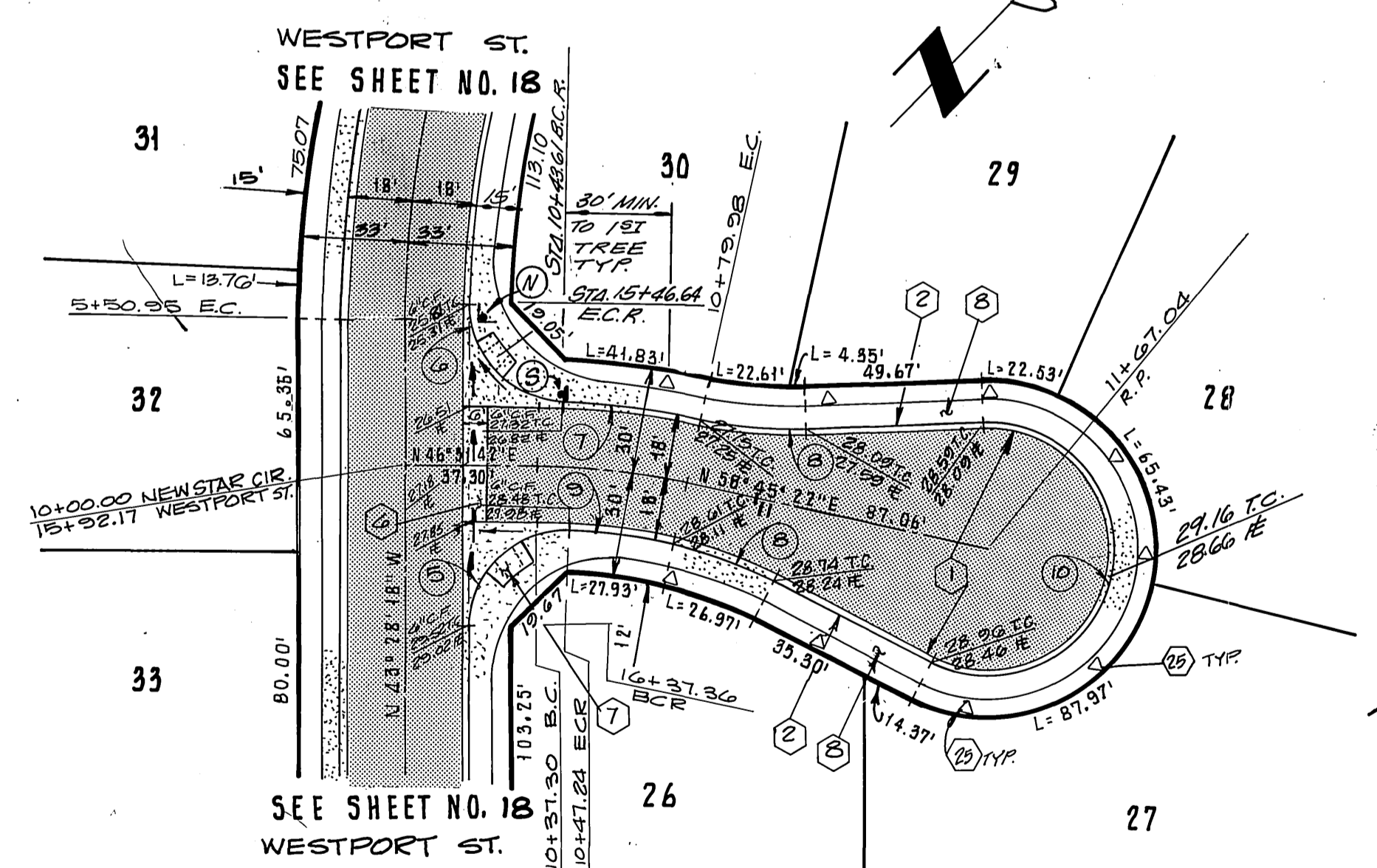
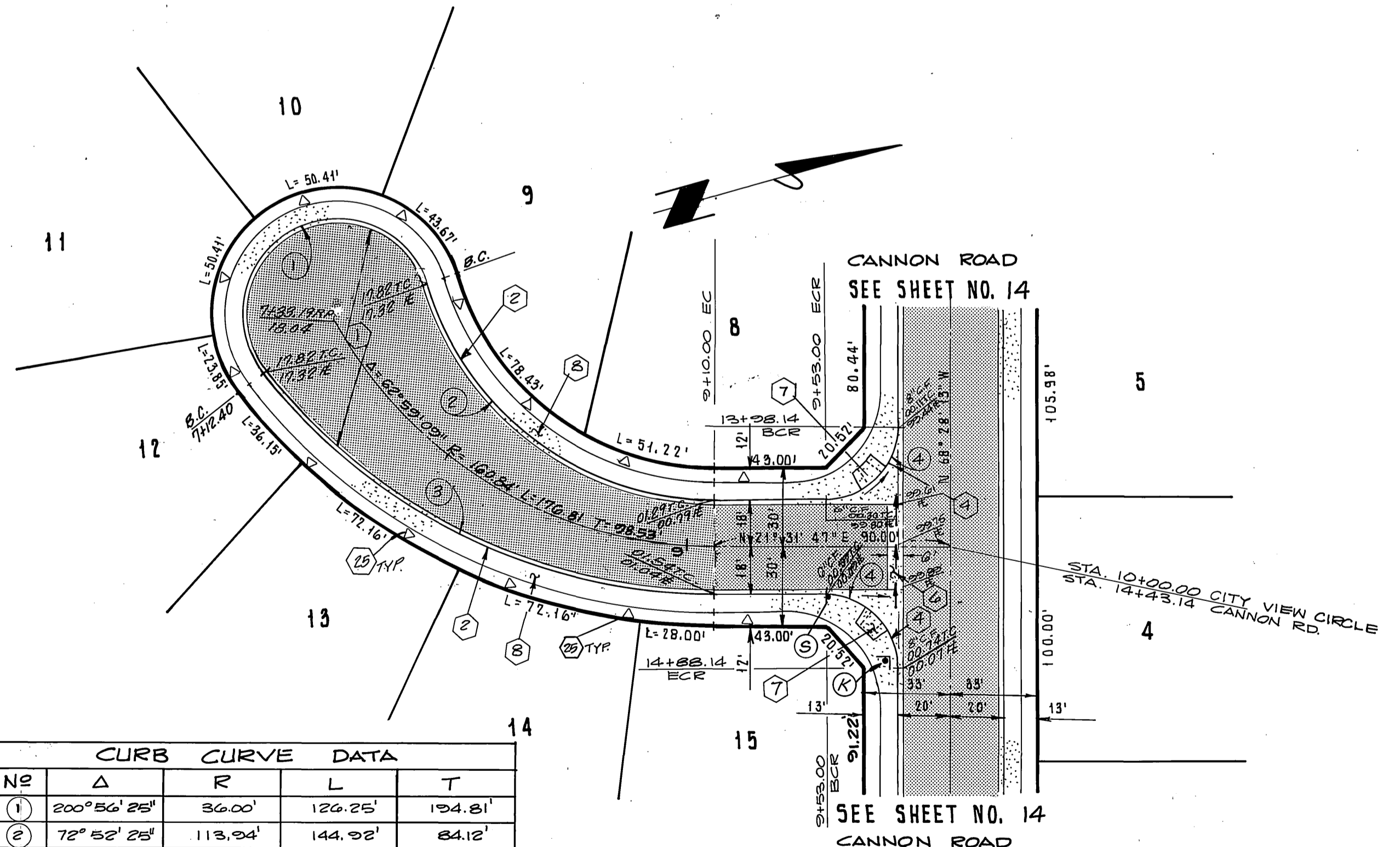

CURB CURVE DATA				
NO	Δ	R	L	T
(1)	200° 56' 25"	36.00'	126.25'	134.81'
(2)	72° 52' 25"	113.24'	144.92'	84.12'
(3)	5° 54' 00"	218.00'	137.40'	106.17'
(4)	20° 00' 00"	27.00'	42.41'	27.00'
(5)	22° 50' 58"	27.00'	43.75'	28.38'
(6)	85° 00' 51"	27.00'	41.95'	26.54'
(7)	10° 25' 11"	218.00'	30.65'	13.88'
(8)	15° 00' 00"	115.00'	30.11'	15.14'
(9)	05° 28' 44"	182.00'	29.79'	14.38'
(10)	210° 00' 00"	36.00'	131.95'	134.35'
(11)	05° 11' 03"	115.00'	10.41'	5.21'
(12)	93° 48' 51"	27.00'	47.04'	32.07'

- CONSTRUCTION NOTES**
- CONST. A.C. P.V.M.T. OVER AGG. BASE PER TYP. SECT.
 - CONST. 6" P.C.C. CURB & GUTTER, TYPE 1 PER STD. DWG. NO. 200.
 - CONST. 6" TO 8" P.C.C. CURB & GUTTER TRANS., TYPE 1 PER STD. DWG. NO. 200.
 - CONST. P.C.C. CROSS-GUTTER PER STD. DWG. NO. 220.
 - CONST. P.C.C. WHEELCHAIR RAMP PER STD. DWG. NO. 204.
 - CONST. P.C.C. CURB SIDEWALK PER STD. DWG. NO. 325.
 - INSTALL STREET TREES PER PARKS & RECREATION DEPT. STDS.

CITY VIEW CIRCLE



NEW STAR CIRCLE

SUNLIGHT CIRCLE

SOUTHLAND ENGINEERING 2501 RUBIDOUX BLVD., SUITE B RIVERSIDE, CALIF. 92509 (714) 788-8488 PREPARED BY: [Signature] DATE: 9-2-87 R.D.E. NO. 38463 EXPIRES: 2-21-91	CITY OF RIVERSIDE PUBLIC WORKS DEPARTMENT APPROVED BY: [Signature] DATE: 9/2/87 PRINCIPAL ENGINEER: [Signature] TRAFFIC DIVISION: [Signature] CHIEF P.W. ENGINEER: [Signature] DATE: 9/2/87	STREET PLAN & PROFILE TRACT NO. 21085 CITY VIEW CIRCLE STA. 7+30.10 TO STA. 10+00.00 NEW STAR CIRCLE STA. 10+00.00 TO STA. 11+67.04 SUNLIGHT CIRCLE STA. 8+82.94 TO STA. 10+00.00 HORIZ. SCALE: 1" = 40' VERT. SCALE: 1" = 4' ACCOUNT NO. 87111 R-2920 SHEET 20 OF 23 86-86A

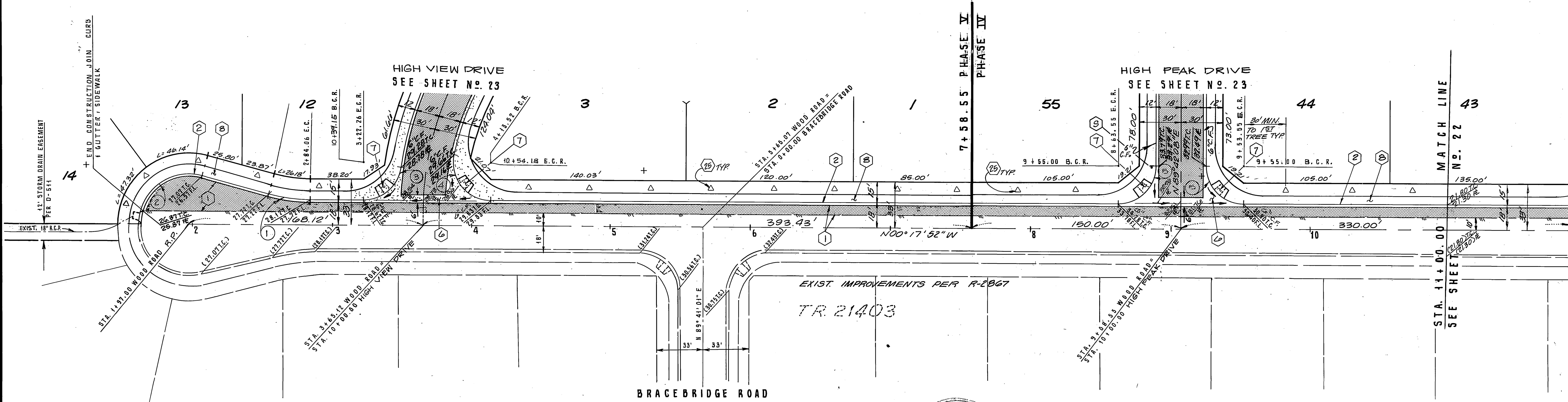
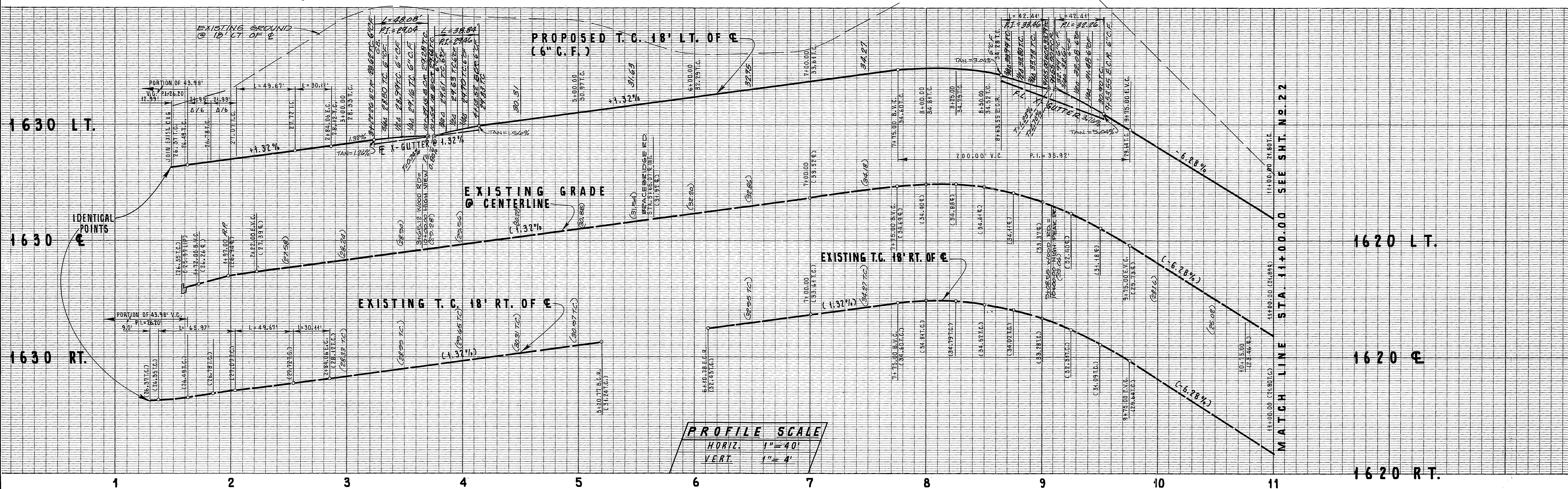

CURB CURVE DATA				
NO	Δ	R	L	T
(1)	15° 00' 00"	115.00'	30.11'	15.14'
(2)	105° 00' 00"	26.00'	45.37'	46.32'
(3)	102° 01' 16"	27.00'	48.08'	53.35'
(4)	82° 25' 43"	27.00'	38.84'	29.05'
(5)	38° 00' 00"	27.00'	42.41'	27.00'

- CONSTRUCTION NOTES:**
- (1) - CONST. A.C. PAVT. OVER AGG. BASE PER TYP. SECTION.
 - (2) - CONST. 6" P.C.C. CURB & GUTTER, TYPE I, PER STD. DWG. NO. 200.
 - (3) - CONST. P.C.C. CROSS-GUTTER PER STD. DWG. NO. 220
 - (4) - CONST. WHEELCHAIR RAMPS PER STD. DWG. NO. 304
 - (5) - CONST. R.C.C. CURB SIDEWALK PER STD. DWG. NO. 325
 - (6) - INSTALL STREET TREES PER PARKS & RECREATION DEPT. STDs.

SOUTHLAND ENGINEERING
 2501 RUBIDOUX BLVD., SUITE B
 RIVERSIDE, CA. 92503
 (714) 788-8488

PREPARED BY: *[Signature]* DATE: 9-2-87
 R.E. No. 22483 EXP. 3-31-92

W.G. #1111 FOR WOODREST DEVELOPMENT P.B.



MARK	REVISIONS	APPR.	DATE

CITY OF RIVERSIDE, CALIFORNIA
 PUBLIC WORKS DEPARTMENT

APPROVED BY: *[Signature]* DATE: 9/20/88
 PRINCIPAL ENGINEER: *[Signature]*
 TRAFFIC DIVISION: *[Signature]*
 CHIEF PUB. WKS. ENGR. *[Signature]*

STREET PLAN & PROFILE

TRACT NO. 21685
WOOD ROAD
 STA. 1+07.00 THRU STA. 11+00.00

SCALE: HORIZ. 1"=40' VERT. 1"=4'

ACCOUNT No. 8111
 DRAWING NUMBER
 A-2920
 SHEET 21 OF 23
 86-86-A

BENCHMARK: SET R.N. NAIL & TAG IN NLY END OF 6'X15'X3' HIGH GRANITE ROCK NLY OF INT. OF ALESSANDRO BLVD. & TRAUTWEIN RD.
 FB735.72 ELEV. 1627.324

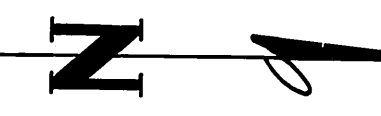

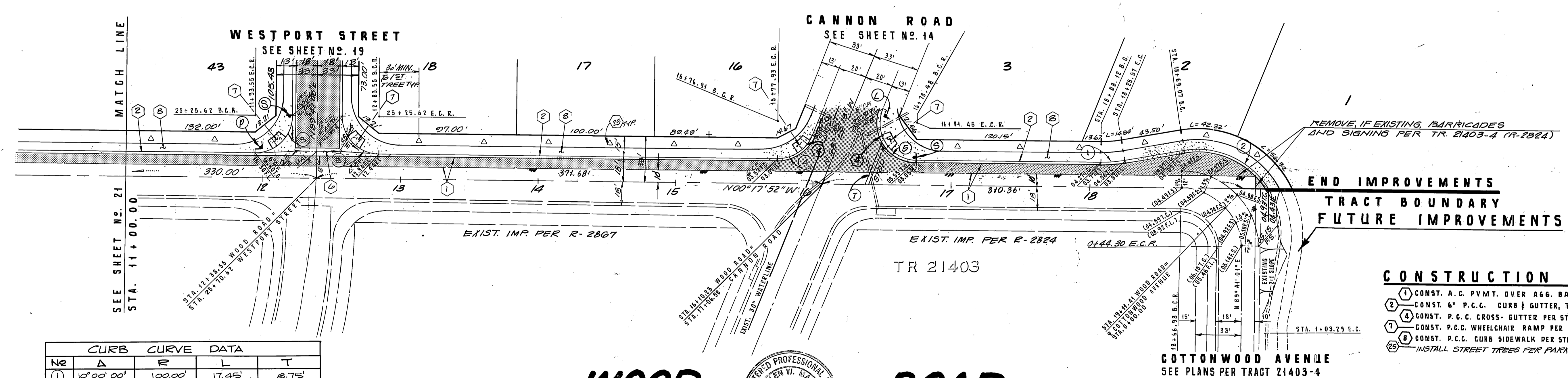
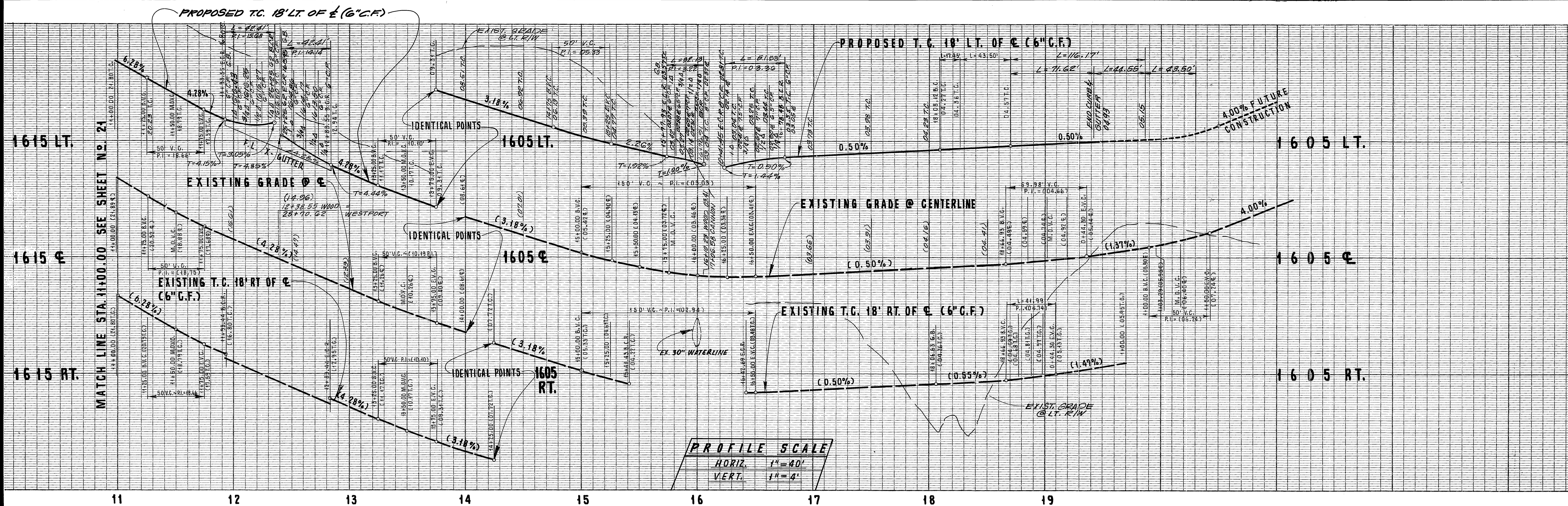

CURB CURVE DATA				
No	Δ	R	L	T
1	10°00'00"	100.00'	17.45'	8.75'
2	20°00'00"	21.00'	42.41'	27.00'
3	68°10'21"	27.00'	32.13'	18.27'
4	109°21'05"	27.00'	31.53'	38.10'

- CONSTRUCTION NOTES:**
- 1) CONST. A.C. P.V.M.T. OVER AGG. BASE PER TYP. SECTION
 - 2) CONST. 6" P.C.C. CURB & GUTTER, TYPE 1, PER STD. DWG. NO. 200
 - 3) CONST. P.C.C. CROSS-GUTTER PER STD. DWG. NO. 220
 - 4) CONST. P.C.C. WHEELCHAIR RAMP PER STD. DWG. NO. 304
 - 5) CONST. P.C.C. CURB SIDEWALK PER STD. DWG. NO. 325
 - 6) INSTALL STREET TREES PER PARKS & RECREATION DEPT. STD.

FB-C BENCHMARK:
 SET P.K. NAIL AND TAG IN N'LY END OF
 6" X 15" X 3" HIGH GRANITE ROCK N'LY OF
 INTERSECTION OF ALESSANDRO BLVD.
 AND TRAUTWEIN RD.
 FB-73372 EL.=1627.344

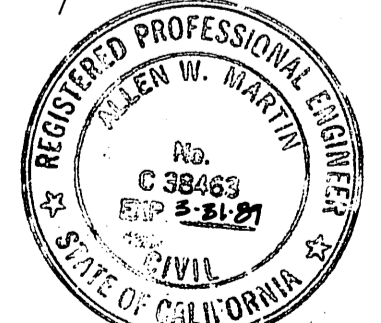

SOUTHLAND ENGINEERING
 2501 RUBIDOUX BLVD., SUITE B
 RIVERSIDE, CA 92509
 (714) 788-2488

PREPARED BY: [Signature] DATE: 9-2-87
 R.E. No. 38463 EXP. 3-31-89

CITY OF RIVERSIDE, CALIFORNIA
PUBLIC WORKS DEPARTMENT

APPROVED BY: [Signature] DATE: 9/20/88
 PARK DEPARTMENT CHIEF OF PUBLIC WORKS
 TRAFFIC DIVISION CHIEF P.W.K.S. ENGINEER
 PLANNING

STREET PLAN & PROFILE
 TRACT NO. 21685
WOOD ROAD
 STA. 11+00.00 THRU STA. 19+11.41

ACCOUNT No. 87111
 DRAWING NUMBER R-2920
 SHEET 22 OF 23
 SCALE: HORIZ. 1" = 40' VERT. 1" = 4'
 86-86-A

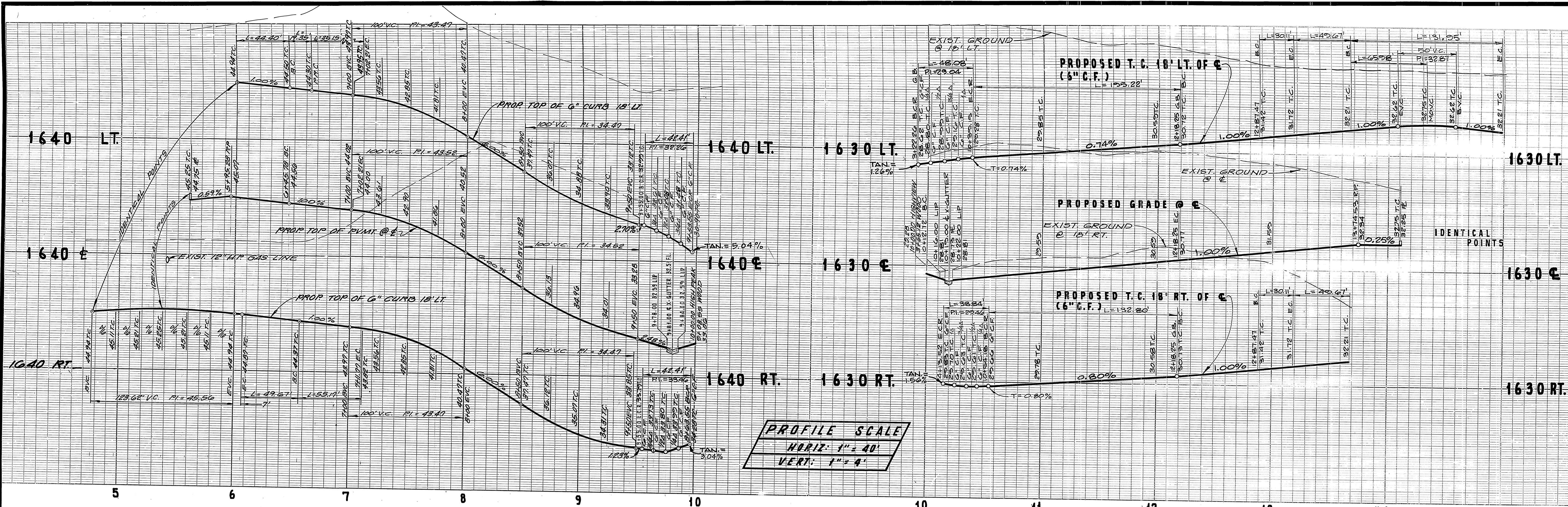

PROFILE SCALE
 HORIZ: 1" = 40'
 VERT: 1" = 4'

CURB CURVE DATA				
NO	Δ	R	L	T
1	90°00'00"	27.00'	42.41'	27.00'
2	27°29'12"	115.00'	55.17'	28.13'
3	0°51'42"	218.00'	35.15'	17.61'
4	0°23'24"	115.00'	19.35'	9.70'
5	201°53'16"	36.00'	130.42'	
6	102°01'16"	27.00'	48.08'	33.35'

CURB CURVE DATA				
NO	Δ	R	L	T
7	82°25'43"	27.00'	38.84'	23.65'
8	75°18'35"	218.00'	195.22'	104.70'
9	41°48'21"	182.00'	132.80'	69.51'
10	15°00'00"	115.00'	30.11'	15.14'
11	210°00'00"	36.00'	131.95'	

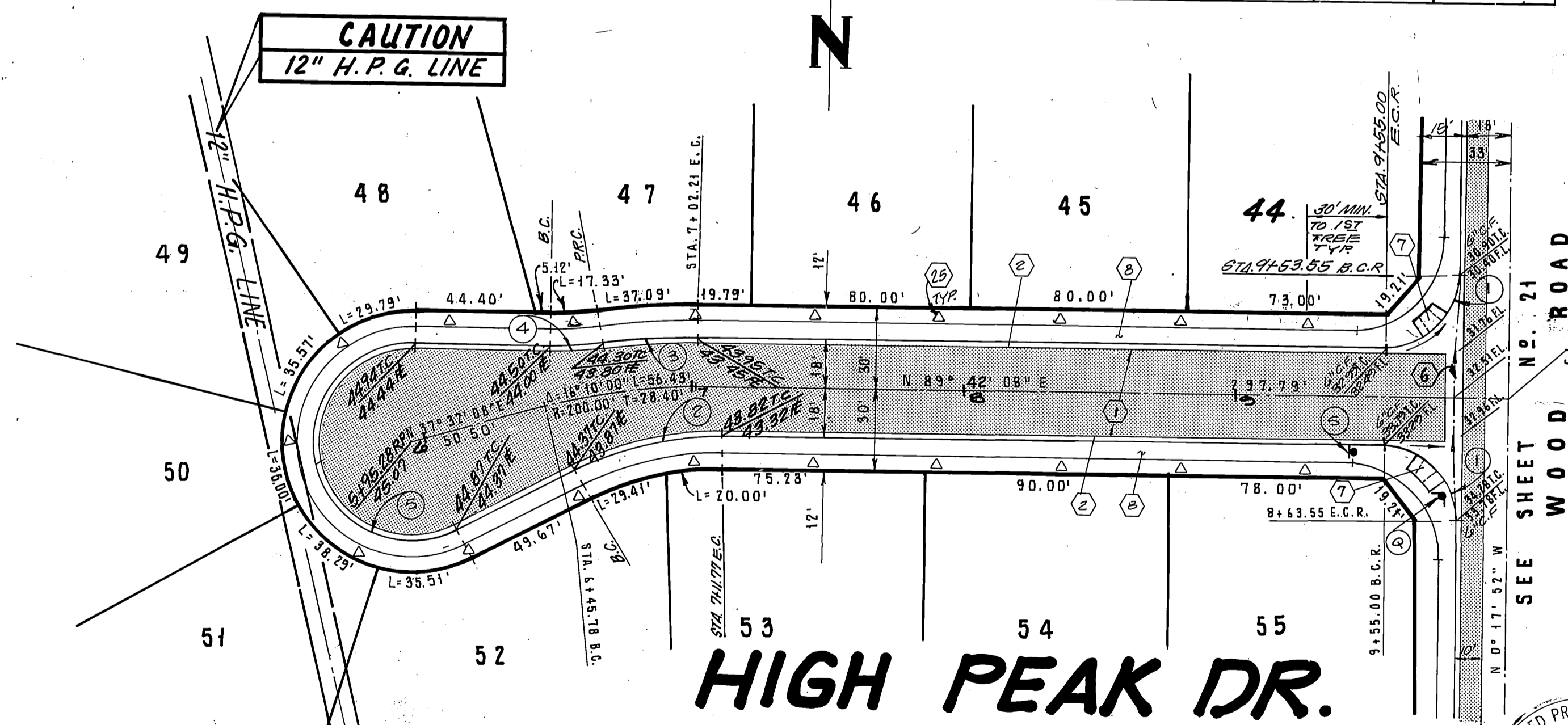

HIGH PEAK DR.

- CONSTRUCTION NOTES:**
- 1 - CONST. A.C. PAVT. OVER AGG. BASE PER TYP. SECTION.
 - 2 - CONST. 6" P.C.C. CURB & GUTTER, TYPE I, PER STD. DWG. NO. 200.
 - 3 - CONST. P.C.C. CROSS-GUTTER PER STD. DWG. NO. 170.
 - 4 - CONST. WHEELCHAIR RAMPS PER STD. DWG. NO. 304.
 - 5 - CONST. R.C.C. CURB SIDEWALK PER STD. DWG. NO. 325.
 - 6 - INSTALL STREET TREES PER PARK & REC. DEPT. STD.

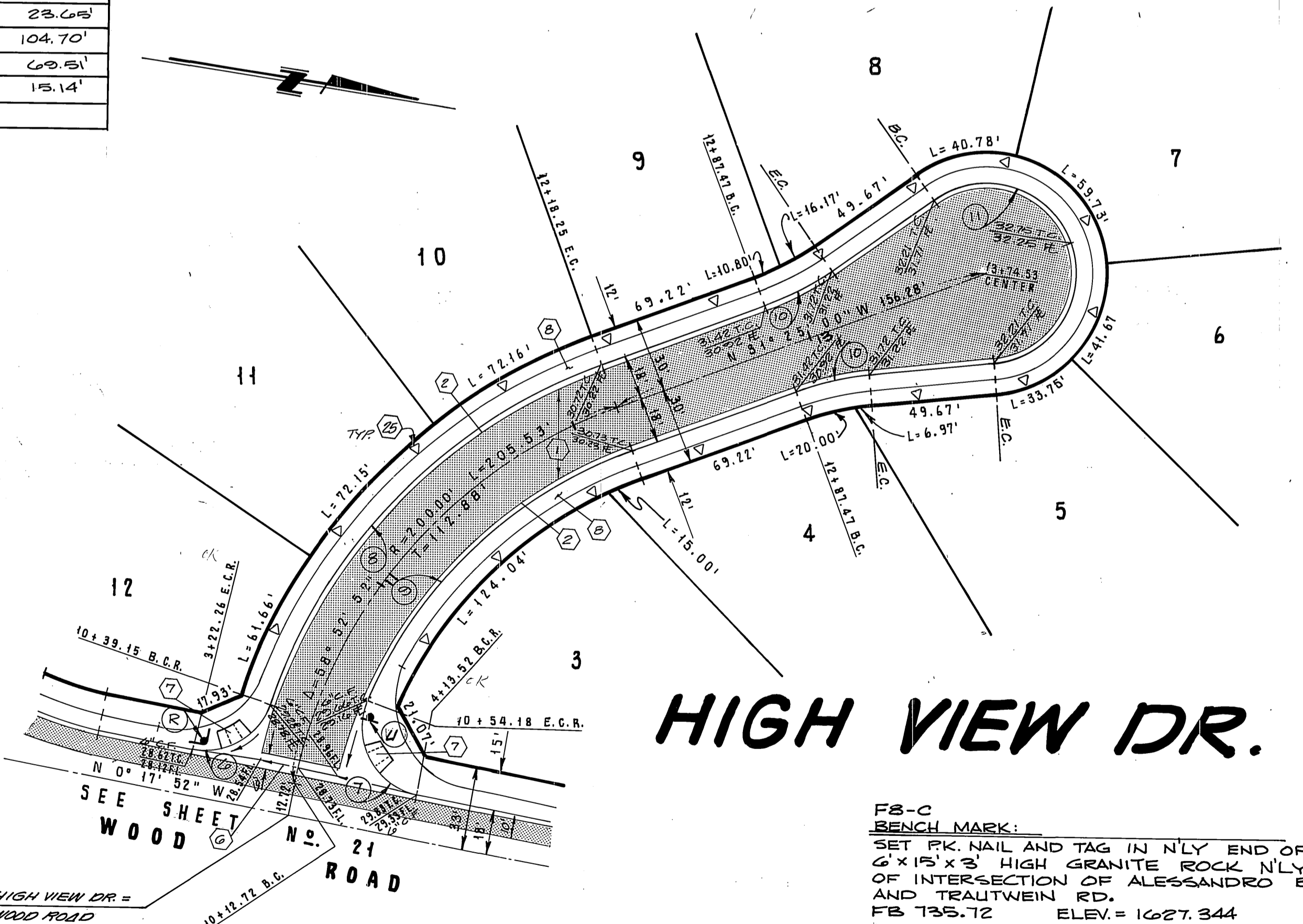
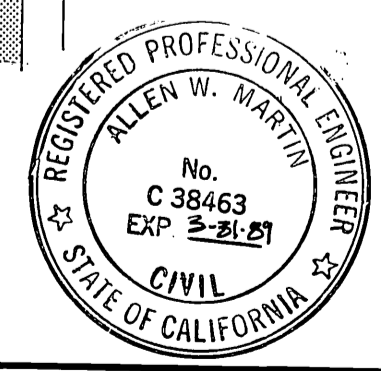

HIGH VIEW DR.

FB-C BENCH MARK:
 SET PK. NAIL AND TAG IN NLY END OF 6" X 15" X 3" HIGH GRANITE ROCK NLY OF INTERSECTION OF ALESSANDRO BLVD. AND TRAUTWEIN RD.
 FB 735.72 ELEV. = 1627.344

APPROVAL:
 SOUTHERN CALIFORNIA GAS COMPANY
 R. R. Roughtman
 9-22-87
 DATE

SOUTHLAND ENGINEERING
 2501 RUBIDOUX BLVD., SUITE B
 RIVERSIDE, CALIF. 92509 (714) 788-8488
 PREPARED BY: [Signature] DATE: 9-2-87
 R.C.E. NO. 38463 EXPIRES: 3-31-89
 W.D. NO. 87111 FOR: WOODCREST F.B.

MARK	REVISIONS	APPR.	DATE

CITY OF RIVERSIDE
 PUBLIC WORKS DEPARTMENT
 APPROVED BY: [Signature] DATE: 9/22/88
 PRINCIPAL ENGINEER: [Signature]
 PARK DEPARTMENT: [Signature]
 TRAFFIC DIVISION: [Signature]
 CHIEF P.W. ENGINEER: [Signature]
 PLANNING: [Signature]

STREET PLAN & PROFILE
 TRACT No. 21655
 HIGH PEAK DRIVE
 STA. 5+95.25 TO STA. 10+00.00
 HIGH VIEW DRIVE
 STA. 18+74.53 TO STA. 10+00.00
 HORIZ. SCALE: 1" = 40' VERT. SCALE: 1" = 4'

ACCOUNT NO. 8711
 R-2020
 SHEET 23 OF 23
 INDEXED 10-5-88