

THE HIGHLANDER STREET REPAIR PLANS

LOCHMOOR DRIVE, FAIR ISLE DRIVE, BOX SPRINGS BOULEVARD
& PORTIONS OF TRACT 22408-1 (INTERIOR STREETS)
IN THE CITY OF RIVERSIDE

GENERAL NOTES :

IT SHALL BE THE RESPONSIBILITY OF THE CONTRACTOR TO CLEAR THE RIGHT-OF-WAY IN ACCORDANCE WITH THE PROVISIONS OF LAW AS IT AFFECTS EACH UTILITY INCLUDING IRRIGATION LINES AND APPURTENANCES AND AT NO COST TO THE CITY, OR WELLS FARGO BANK.

CONSTRUCTION SHALL BE IN ACCORDANCE WITH THE CITY OF RIVERSIDE DEPARTMENT OF PUBLIC WORKS, STANDARD DRAWINGS, STANDARD DRAWING NO. 10 AND THE STANDARD SPECIFICATIONS FOR PUBLIC WORKS CONSTRUCTION, CURRENT EDITION.

THE PRIVATE ENGINEER SIGNING THESE PLANS IS RESPONSIBLE FOR ASSURING THE ACCURACY AND ACCEPTABILITY OF THE WORK HEREON. IN THE EVENT OF DISCREPANCIES ARISING DURING CONSTRUCTION, THE PRIVATE ENGINEER SHALL BE RESPONSIBLE FOR DETERMINING AN ACCEPTABLE SOLUTION AND REVISING THE PLANS FOR APPROVAL BY THE CITY.

QUANTITIES SHOWN ARE FOR INFORMATION ONLY AND THE CITY OF RIVERSIDE AND WELLS FARGO BANK ARE NOT RESPONSIBLE FOR THEIR ACCURACY.

THE CONTRACTOR SHALL BE RESPONSIBLE FOR PRESERVING OR RE-ESTABLISHING AND REFERENCING SURVEY MONUMENTS DESTROYED, DISTURBED OR BURIED AS A RESULT OF CONSTRUCTION SHOWN HEREON.

ALL FLAGGED ELEVATIONS SHALL BE STAKED IN THE FIELD BY THE PRIVATE ENGINEER.

TRIM EDGE OF EXISTING PAVEMENT WHERE NEW PAVEMENT JOINS TO A SMOOTH, STRAIGHT LINE. CONSTRUCT MATCH-UP PAVING AS SHOWN ON PLAN AND OVERLAY PAVING AS DIRECTED IN THE FIELD TO PRODUCE A SMOOTH SECTION.

ANY TRAFFIC CONTROL STRIPING OBLITERATED AND/OR BADLY WORN DURING CONSTRUCTION SHALL BE RESTORED BY THE CONTRACTOR WITHIN FIVE (5) DAYS AFTER NOTIFICATION FROM THE CITY INSPECTORS.

THE CONTRACTOR SHALL CALL IN A LOCATION REQUEST TO UNDERGROUND SERVICE ALERT (USA) PHONE NO. 1-800-422-4133, TWO WORKING DAYS BEFORE DIGGING. NO CONSTRUCTION PERMIT WILL BE ISSUED BY THE PUBLIC WORKS DEPARTMENT INVOLVING EXCAVATION FOR UNDERGROUND FACILITIES UNLESS THE APPLICANT HAS BEEN PROVIDED AN INQUIRY IDENTIFICATION NUMBER BY USA.

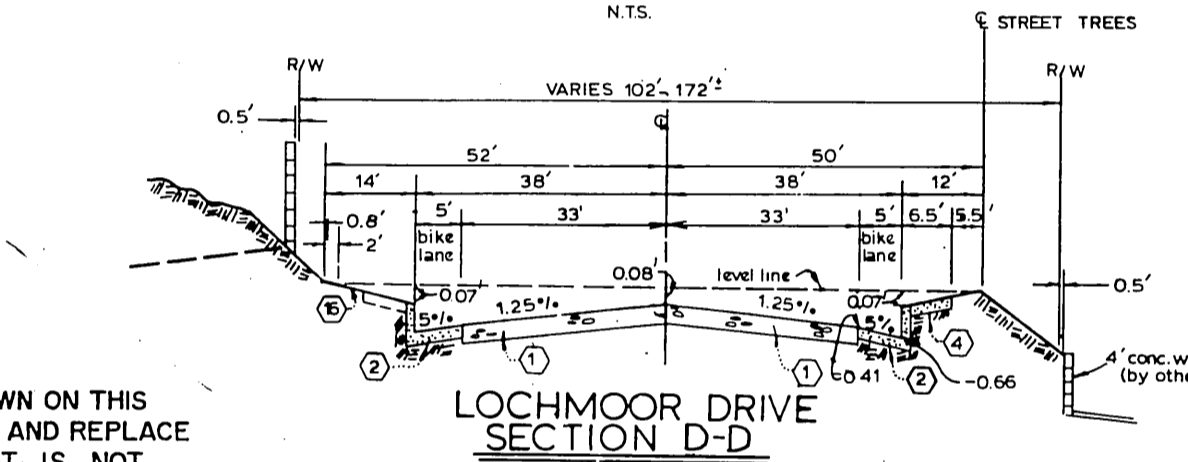
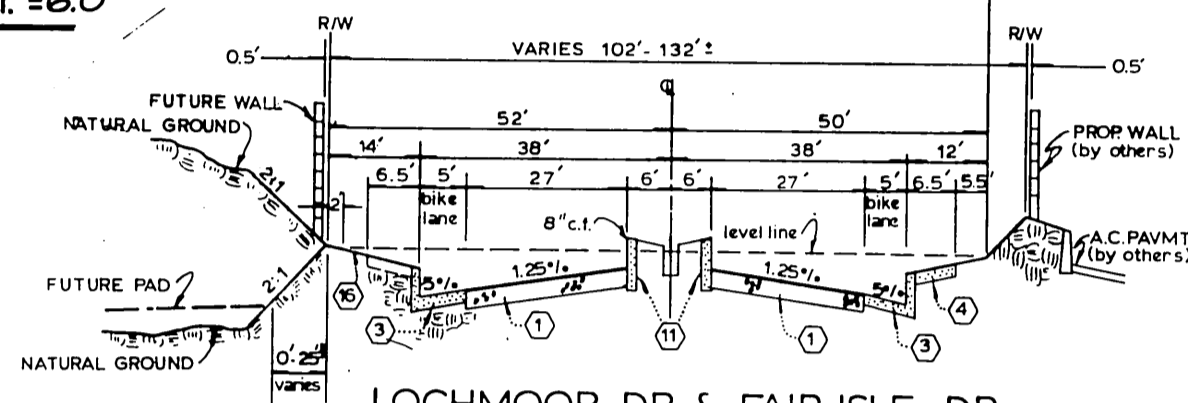
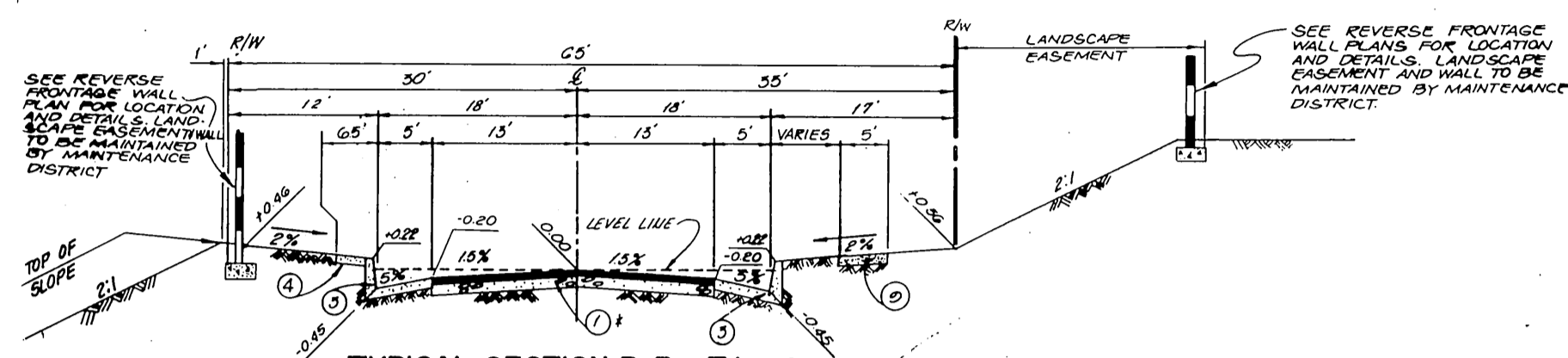
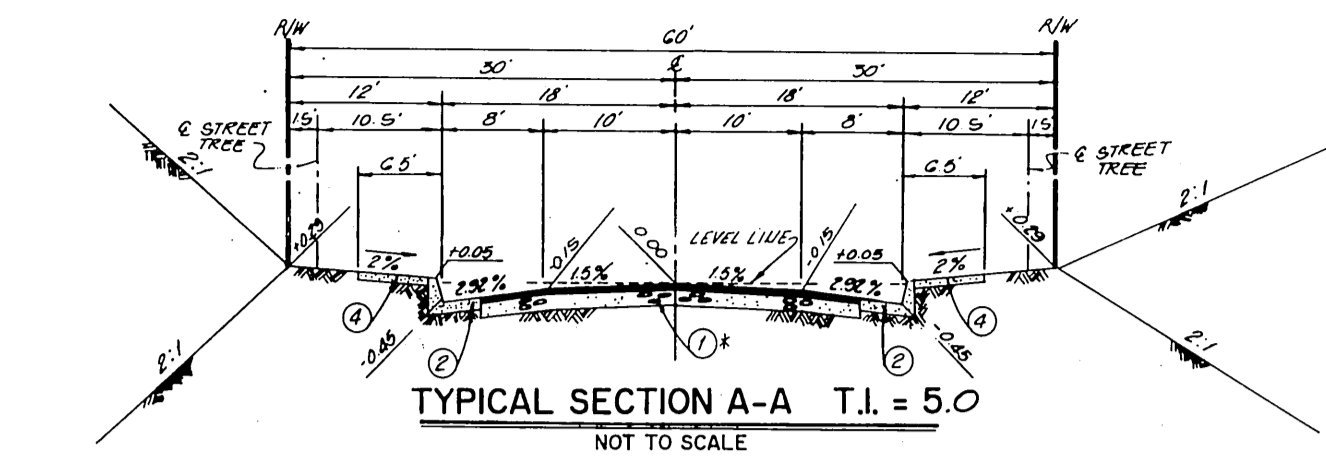

*** NOTE :**
THE CONSTRUCTION NOTES AND QUANTITY ESTIMATES SHOWN ON THIS PLAN ARE FOR INFORMATION ONLY. EACH REPAIR / REMOVE AND REPLACE JOB, AS INDICATED IN THE PLANS, MAY INVOLVE WORK THAT IS NOT LISTED IN THE CONSTRUCTION NOTES. THE ENGINEER RECOMMENDS THAT THE CONTRACTOR WALK THROUGH THE JOB SITE AND MAKE HIS / HER OWN ESTIMATES BEFORE BIDDING THIS PROJECT.

CONSTRUCTION NOTES & QUANTITY ESTIMATE *

ITEM DESCRIPTION	UNIT	QUANTITY
R1 CONSTRUCT 0.1' A.C. CAP OVER EXISTING A.C. PAVEMENT.	TON	1270 *
R2 REMOVE AND REPLACE EXISTING PAVING, CONSTRUCT 6" FULL DEPTH A.C. PAVING OVER RECOMPACTED SUBGRADE.	S.F.	1566
R3 FOG SEAL OVER A.C. PAVEMENT	S.Y.	18,652
R4 REMOVE EXISTING FENCE POST AND PATCH HOLE WITH A.C.	EA.	15
R5 REMOVE AND REPLACE 6" CONC. CURB & GUTTER (2' WIDE) PER CITY STD. 200.	L.F.	78
R6 REMOVE AND REPLACE 8" CONC. CURB PER CITY STD. 200.	L.F.	11
R7 REMOVE AND REPLACE 5' CONC. BIKE LANE GUTTER PER CITY STD. 200.	L.F.	118
R8 REMOVE AND REPLACE CONC. SIDEWALK PER CITY STD. 325.	S.F.	733
R9 REMOVE AND REPLACE CONC. CROSS-GUTTER APRON PER CITY STD. 220	S.F.	230
R10 REMOVE AND REPLACE CONC. WHEEL CHAIR RAMP PER CALTRANS STD. PLAN A 88, CASE " C "	EA.	1
R11 REMOVE WEEDS AND DEBRIS WITHIN RIGHT-OF-WAYS AND SLOPES ADJACENT TO STREET RIGHT-OF-WAYS.	LS.	1
R12 INSTALL BARRICADE PER CITY STD. 180.	L.F.	180
R13 REPLACE WATER METER BOX & LID.	EA.	2
R14 REMOVE EXIST. CROSS-WALK MARKINGS.	SF.	420
R16 CLEAN 36" C.S.P. INLET.	L.S.	1
R17 REPAIR AND RESTORE ERODED ROADSIDE GRADING SLOPE.	S.F.	13,000
R18 CLEAN STORM DRAIN AND CURB OUTLET.	L.S.	2
R19 REMOVE AND REPLACE 8" CONC. CURB & 5' CONC. BIKE LANE GUTTER PER CITY STD. 200.	L.F.	71

* INCLUDES 5 % CONTINGENCIES

INDEX MAP

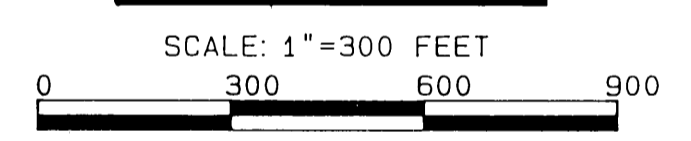

SHT. NO.	TITLE
1	PLAN AND PROFILES
2-13	STRIPING/SIGNING PLANS

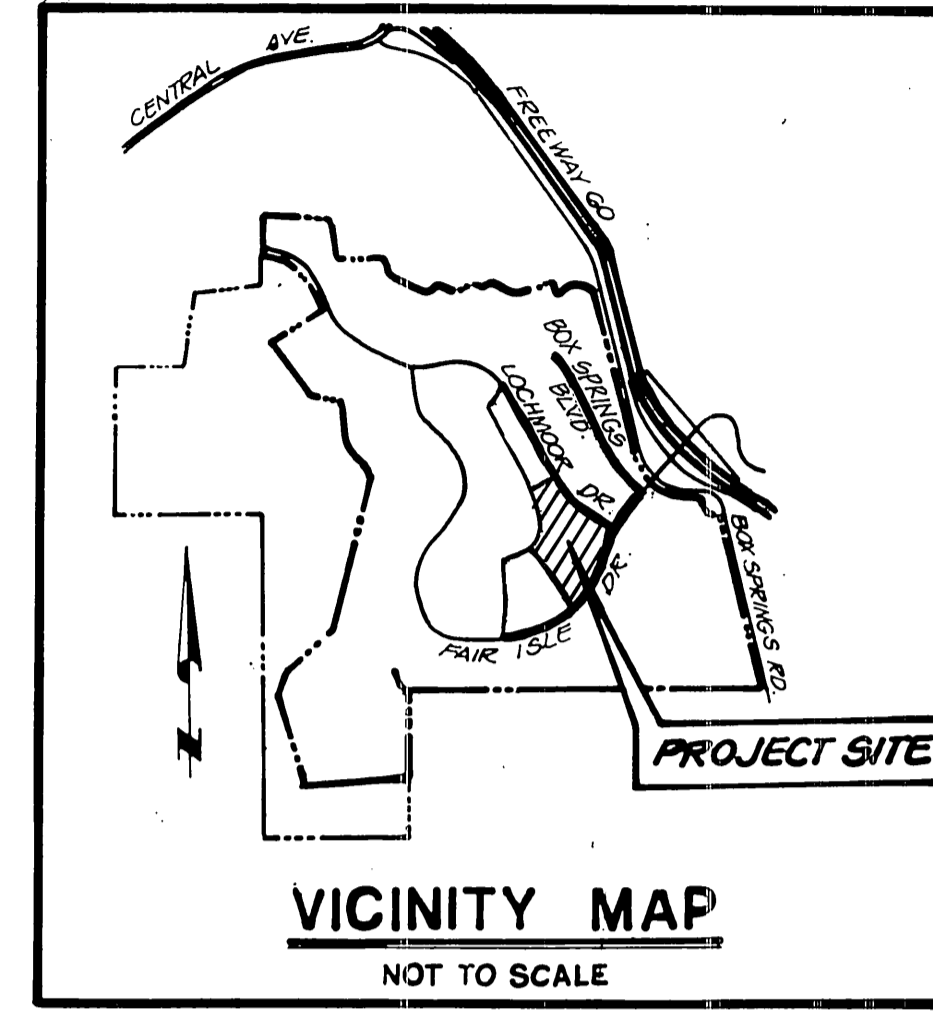

HOLD HARMLESS INDEMNIFICATION CLAUSE :

THE CONTRACTOR AGREES THAT HE SHALL ASSUME SOLE AND COMPLETE RESPONSIBILITY FOR JOB SITE CONDITIONS DURING THE COURSE OF CONSTRUCTION OF THE PROJECT INCLUDING SAFETY OF ALL PERSONS AND PROPERTY. THAT THIS REQUIREMENT SHALL APPLY CONTINUOUSLY AND NOT BE LIMITED TO NORMAL WORKING HOURS; AND THAT THE CONTRACTOR SHALL DEFEND, INDEMNIFY, AND HOLD THE CITY OF RIVERSIDE, THE OWNER, AND THE PRIVATE ENGINEERS HARMLESS FOR ANY AND ALL LIABILITY, REAL OR ALLEGED, IN CONNECTION WITH PERFORMANCE OF WORK ON THIS PROJECT, EXCEPTING FOR LIABILITY ARISING FROM THE SOLE NEGLIGENCE OF THE OWNER OR THE ENGINEER.

EXISTING UNDERGROUND STRUCTURES :

THE EXISTENCE AND LOCATION OF ANY UNDERGROUND UTILITY PIPE STRUCTURES OR CONDUITS SHOWN ON THESE PLANS ARE OBTAINED BY A SEARCH OF THE AVAILABLE RECORDS. TO THE BEST OF OUR KNOWLEDGE, THERE ARE NO EXISTING UTILITIES EXCEPT AS SHOWN ON THESE PLANS. IT SHALL BE THE CONTRACTOR'S RESPONSIBILITY TO NOTIFY THE OWNERS OF THE UTILITIES OR STRUCTURES CONCERNED BEFORE STARTING WORK. CONTRACTOR FURTHER ASSUMES ALL LIABILITY AND RESPONSIBILITY FOR THE UNDERGROUND UTILITY PIPES, CONDUITS OR STRUCTURES SHOWN OR NOT SHOWN ON THESE PLANS.

NOTICE TO CONTRACTOR :

CONTRACTOR SHALL VERIFY ALL CONDITIONS AND DIMENSIONS AND SHALL REPORT ALL DISCREPANCIES TO THE ENGINEER PRIOR TO THE COMMENCEMENT OF WORK.

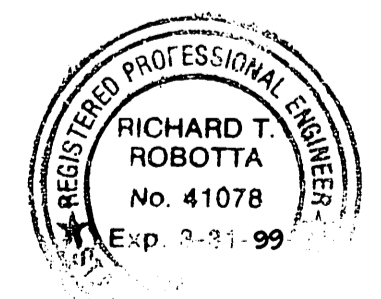

FOR REVISIONS SHOWING PARTIAL CONSTRUCTION OF IMPROVEMENTS BASED ON THE PHASING OF DEVELOPMENT.

FOR PLANS APPROVALS
SEE R-2941, R-3073 & R-3130

BENCHMARK:
3.5 MILES NORTHWEST ALONG THE ATCHISON, TOPEKA AND SANTA FE RAILWAY FROM THE STATION AT MARCH FIELD, 76 FEET SOUTH OF MILEPOST 6, SET VERTICALLY IN THE SOUTHWEST FACE OF A ROCK CUT 7 FEET NORTHEAST OF THE NORTHEAST RAIL, 1.9 FEET ABOVE THE GROUND, AND ABOUT 4 FOOT HIGHER THAN THE TRACT. BRASS DISK STAMPED D1144 1961 ELEVATION 1451.897 (BRASS DISK IS BROKEN OFF F.D. ORIGINAL SHANK OF B.D. WITH P.K. NAIL DRIVEN ALONG SIDE SHANK)

UNDERGROUND SERVICE ALERT
1- 800-422-4133
CALL TWO WORKING DAYS BEFORE YOU DIG

THE KEITH COMPANIES
Inland Empire
1880 Center Ave., Suite 300, Mirvale Valley, CA (909)463-0334

APPROVED BY: *[Signature]*
RICHARD T. ROBOTTA REG. CIVIL ENGINEER NO. 41078 DATE: 5/1/95

MARK	REVISIONS	APPR. DATE

CITY OF RIVERSIDE
PUBLIC WORKS DEPARTMENT

APPROVED BY: *[Signature]*
DATE: 5/1/95

PRINCIPAL ENGINEER
PARK DEPARTMENT
TRAFFIC DIVISION
CHIEF P.W. ENGINEER

STREET REPAIR PLANS
THE HIGHLANDER
TITLE SHEET

HORIZ. SCALE: AS SHOWN VERT. SCALE: AS SHOWN

ACCOUNT NO.
R-2941A
R-3073A
R-3130A
SHEET 1 OF 16

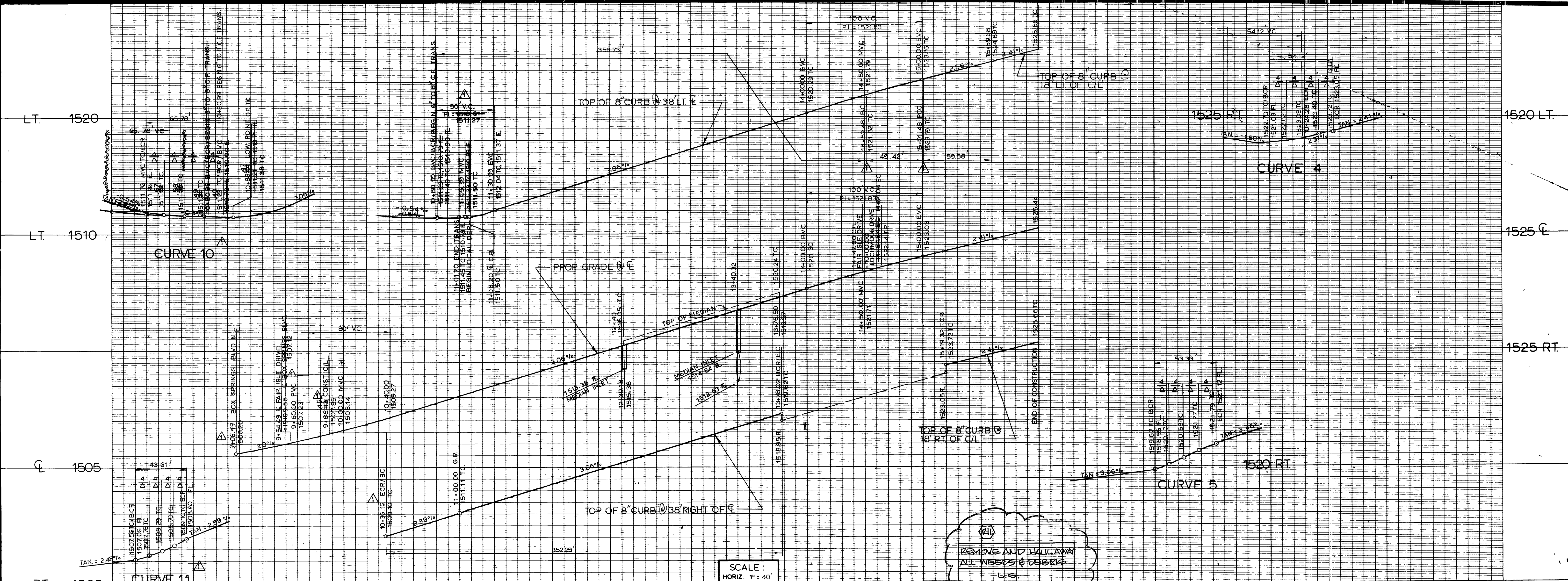

BENCH MARK
 3.5 MILES NORTHWEST ALONG THE ATCHISON, TOPEKA AND SANTA FE RAILWAY FROM THE STATION AT MARCH FIELD, 76 FEET SOUTHWEST OF MILEPOST 6, SET VERTICALLY IN THE SOUTHWEST FACE OF A ROCK CUT 7 FEET NORTHEAST OF THE NORTHEAST RAIL, 1.9 FEET ABOVE THE GROUND, AND ABOUT 1 FOOT HIGHER THAN THE TRACT. BRASS DISK STAMPED D1144 1961 ELEVATION 1451.887 (BRASS DISK IS BROKEN OFF F.D. ORIGINAL SHANK OF B.D WITH P.K. NAIL DRIVEN ALONG SIDE SHANK)

FOR REVISION ONLY
 APPROVED BY: *[Signature]* 5/1/95
 RICHARD T. ROBOTTA
 R.C.E. NO. 41078 EXP. 3/31/99
 DATE

THE KEITH COMPANIES
 1200 Central Ex. Blvd., Suite 1000, San Diego, CA 92101 (619) 444-1200

TENTATIVE PM 21168
 (UNDEVELOPED PARCEL)

TRACT 22061
 (SEE DETAILED GRADING PLANS)

FAIR ISLE DRIVE

CONSTRUCTION NOTES

1. REPLACE AND REPAIR DAMAGED ROADWAY IMPROVEMENT AS INDICATED ON PLAN AS CLOUDED (SEE SHEET 1 FOR CONSTRUCTION NOTES)

2. COMPLETE STRIPING AND SIGNAGE WORK PER STRIPING PLAN ON SHEET NO. 14

3. REMOVE AND HAUL AWAY ALL WEEDS AND DEBRIS WITHIN THE RIGHT-OF-WAY AND ALL SLOPES ADJACENT TO THE STREET RIGHT-OF-WAY FROM STA. 10+50 TO STA. 16+00.

WHEEL CHAIR RAMP
 SCALE: 1" = 10'

REMOVE & HAUL AWAY ALL WEEDS & DEBRIS
 L.S.

REMOVE & REPLACE CONC. SIDEWALK
 1' x 0' @ 400' R10

REPAIR ERODED ROADSIDE GRADING & RESTORE SLOPE
 3000 S.F. R17

REMOVE & REPLACE WHEEL CHAIR RAMP PER DETAIL AT RIGHT

REMOVE & REPLACE 5' BIKE LANE GUTTER
 10' C.F. & 5' L.F. R7

CURVE DATA				
NO.	Δ	R	L	T
1	22° 49' 53"	1200.00'	478.18'	242.30'
2	00° 47' 05"	1200.00'	16.44'	8.22'
3	22° 32' 48"	1200.00'	16.15'	8.22'
4	88° 35' 37"	35.00'	54.12'	34.15'
5	87° 17' 58"	35.00'	53.33'	33.33'
6	16° 19' 23"	1238.00'	352.60'	177.55'
7	17° 44' 15"	1162.00'	359.73'	181.31'
8	20° 31' 11"	138.00'	49.42'	24.98'
9	21° 04' 17"	102.00'	59.58'	30.13'
10	107° 40' 39"	35.00'	65.78'	47.89'
11	71° 23' 52"	35.00'	43.61'	25.15'
12	00° 07' 25"	1200.00'	2.50'	1.29'

PACIFIC BELL TELEPHONE

SOUTHERN CALIFORNIA GAS CO.

APPROVED BY: *[Signature]* DATE: *[Date]*

APPROVED BY: _____ DATE: _____

REG. CIVIL ENGINEER NO. _____

APPROVED BY: _____ DATE: _____

NBS/LOWRY
 ENGINEERS & PLANNERS
 P.O. BOX 851 HEMET, CA 92343 (714) 658-7116

SCALE: HORIZ. 1" = 40'
 VERT. 1" = 4'

BENCH MARK: SEE LOWER LEFT

DATE: MAR '97

CITY OF RIVERSIDE
 PUBLIC WORKS DEPARTMENT

APPROVED BY: _____ DATE: _____

PRINCIPAL ENGINEER: _____

TRAFFIC DIVISION: _____

CHIEF P.W. ENGINEER: _____

DATE: 4/1/88

THE HIGHLANDER
 STREET REPAIR PLANS

TRACT 22061
 FAIR ISLE DRIVE
 STA. 9+54.59 - STA. 16+00

ACCOUNT NO. 002705
 R-2941A
 SHEET 2 OF 16
 H.8001.061

HORIZ. SCALE: 1" = 40' VERT. SCALE: 1" = 4'

INDEXED 4-15-88 (H)

MISSING SHEET

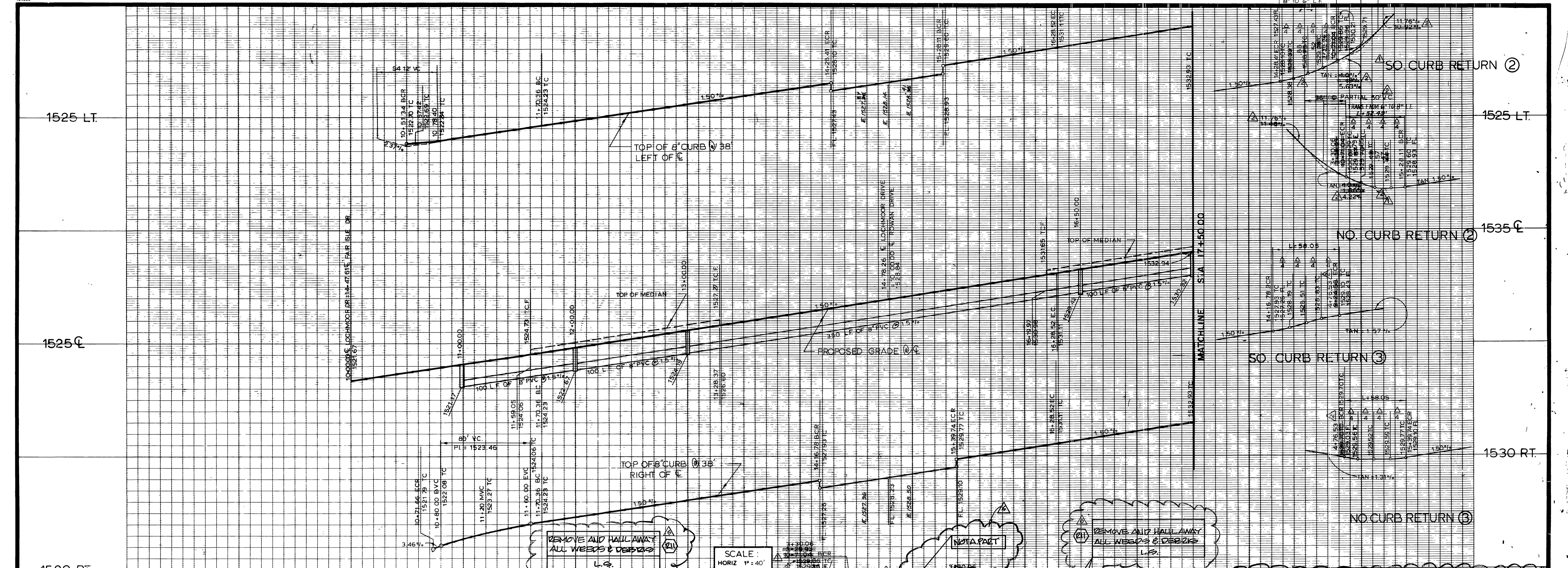

1525 LT.

1525 C.

1520 RT.

1525 LT.

1535 C.

1530 RT.

CONSTRUCTION NOTES:

- THIS SECTION OF STREET WORK CONSISTS OF ONLY THE FOLLOWING ITEMS:
1. REPLACE AND REPAIR DAMAGED ROADWAY IMPROVEMENT AS INDICATED ON PLAN AS CLOUDED (SEE SHEET 1 FOR CONSTRUCTION NOTES)
 2. CONSTRUCT A.C. CAP (0.1'±) AND FOG SEAL OVER EXISTING A.C. PAVEMENT AS SHADED & AS NOTED. (R1) (R2) (R3)
 3. COMPLETE STRIPING AND SIGNAGE WORK PER STRIPING PLAN ON SHEET NO. 16
 4. REMOVE AND HAUL AWAY ALL WEEDS AND DEBRIS WITHIN THE RIGHT-OF-WAY AND ALL SLOPES ADJACENT TO THE STREET RIGHT-OF-WAY FROM STA. 10+00 TO STA. 17+50.

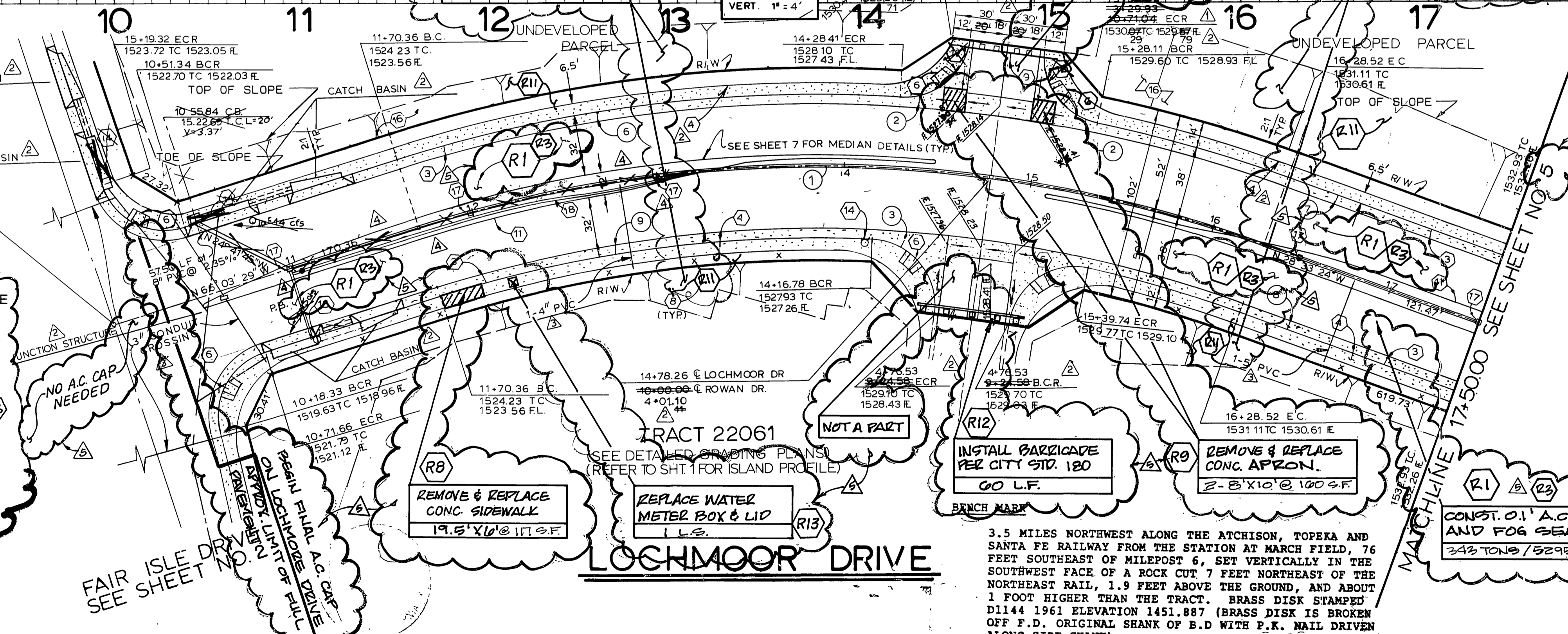

THE KEITH COMPANIES
 REGISTERED PROFESSIONAL ENGINEER
 RICHARD T. ROBOTTA
 No. 41078
 Exp. 3-31-99
 CIVIL
 STATE OF CALIFORNIA

FOR REVISION ONLY
 APPROVED BY:
 RICHARD T. ROBOTTA
 R.C.E. NO. 41078 EXP. 3/31/99 DATE

CURVE DATA				
NO.	Δ	R	L	T
1	37° 30' 05"	700.00'	458.17'	237.63'
2	86° 04' 07"	35.00'	52.58'	32.68'
3	95° 01' 57"	35.00'	58.05'	38.22'
4	88° 35' 37"	35.00'	54.12'	34.15'
5	87° 17' 58"	35.00'	53.33'	33.39'
6	21° 07' 20"	738.00'	272.07'	137.59'
7	8° 13' 08"	738.00'	105.86'	53.02'
8	7° 16' 00"	662.00'	83.96'	42.04'
9	20° 10' 12"	662.00'	233.05'	117.74'

3.5 MILES NORTHWEST ALONG THE ATCHISON, TOPEKA AND SANTA FE RAILWAY FROM THE STATION AT MARCH FIELD, 76 FEET SOUTHWEST OF MILEPOST 6, SET VERTICALLY IN THE SOUTHWEST FACE OF A ROCK CUT 7 FEET NORTHEAST OF THE NORTHEAST RAIL, 1.9 FEET ABOVE THE GROUND, AND ABOUT 1 FOOT HIGHER THAN THE TRACT. BRASS DISK STAMPED D1144 1961 ELEVATION 1451.887 (BRASS DISK IS BROKEN OFF F.D. ORIGINAL SHANK OF B.D. WITH P.K. NAIL DRIVEN ALONG SIDE SHANK)

SOUTHERN CALIFORNIA GAS CO.
 PACIFIC BELL TELEPHONE

APPROVED BY: _____ DATE: _____

APPROVED BY: _____ DATE: _____

REG. CIVIL ENGINEER NO. _____

NBS/LOWRY
 ENGINEERS & PLANNERS
 P.O. BOX 851 HEMET, CA. 92343 (714) 658-7116

SCALE: HORIZ. 1" = 40' VERT. 1" = 4'

BENCH MARK: SEE ABOVE

DATE: MAR 1987

REV. TITLE B.L.K. ADD. ROAD REPAIR INFO.

REVISIONS PER TRACT 22408

DESIGNED BY: DW. DRAWN BY: WRP. CHECKED BY: PJH.

CITY OF RIVERSIDE
 PUBLIC WORKS DEPARTMENT

APPROVED BY: _____ DATE: 4/1/88

PRINCIPAL ENGINEER: _____

TRAFFIC DIVISION: _____

CHIEF P. V. ENGINEER: _____

THE HIGHLANDER
 STREET REPAIR PLANS

TRACT 22061
 LOCHMOOR DRIVE
 STA. 10+00 - STA. 17+50

ACCOUNT NO. R-2941A

SHEET 4 OF 16

HORIZ. SCALE: 1" = 40' VERT. SCALE: 1" = 4'

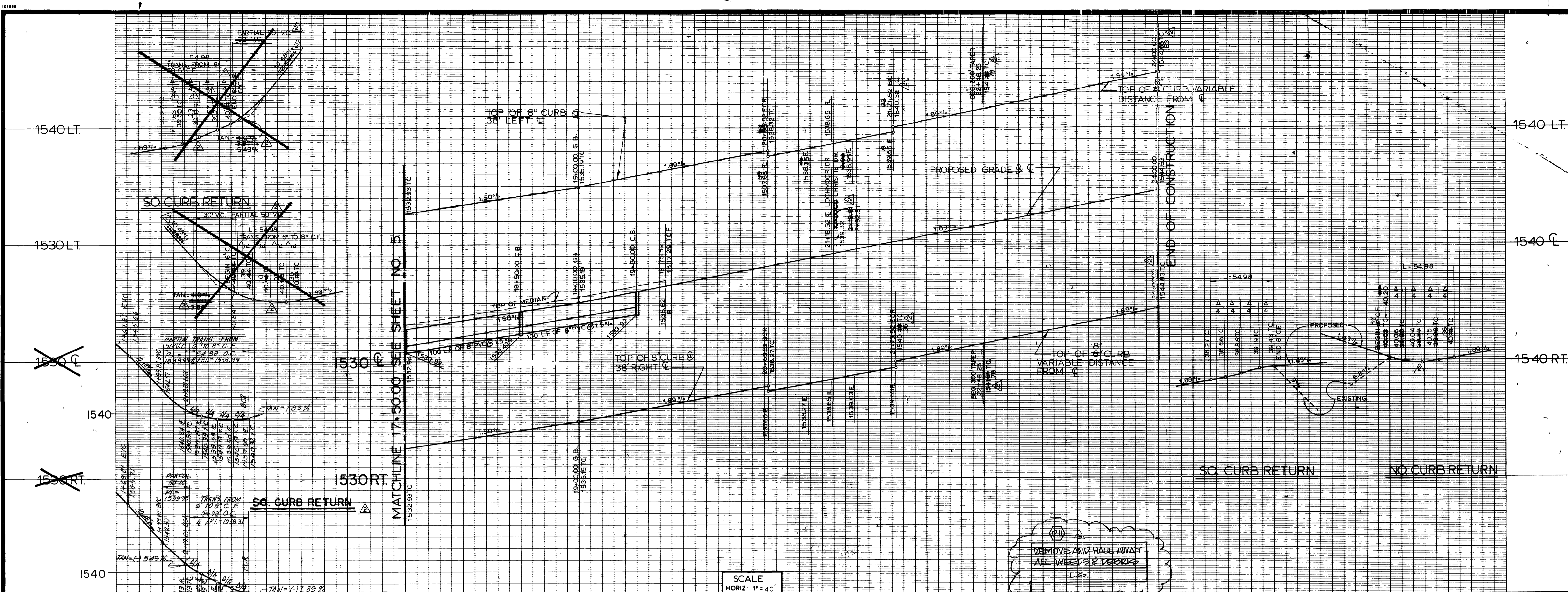

SCALE:
HORIZ. 1" = 40'
VERT. 1" = 4'

CONSTRUCTION NOTES

- THIS SECTION OF STREET WORK CONSISTS OF ONLY THE FOLLOWING ITEMS:
1. REPLACE AND REPAIR DAMAGED ROADWAY IMPROVEMENT AS INDICATED ON PLAN AS CLOUDED (SEE SHEET 1 FOR CONSTRUCTION NOTES)
 2. CONSTRUCT A.C. CAP (0.1") AND FOG SEAL OVER EXISTING A.C. PAVEMENT AS SHADED AND AS NOTED (R1) (R2)
 3. COMPLETE STRIPING AND SIGNAGE WORK PER STRIPING PLAN ON SHEET NO. 16
 4. REMOVE AND HAUL AWAY ALL WEEDS AND DEBRIS WITHIN THE RIGHT-OF-WAY AND ALL SLOPES ADJACENT TO THE STREET RIGHT-OF-WAY FROM STA. 17+50 TO STA. 24+00.

FOR PLANS APPROVALS
SEE R-2941, R-3073 & R-3130

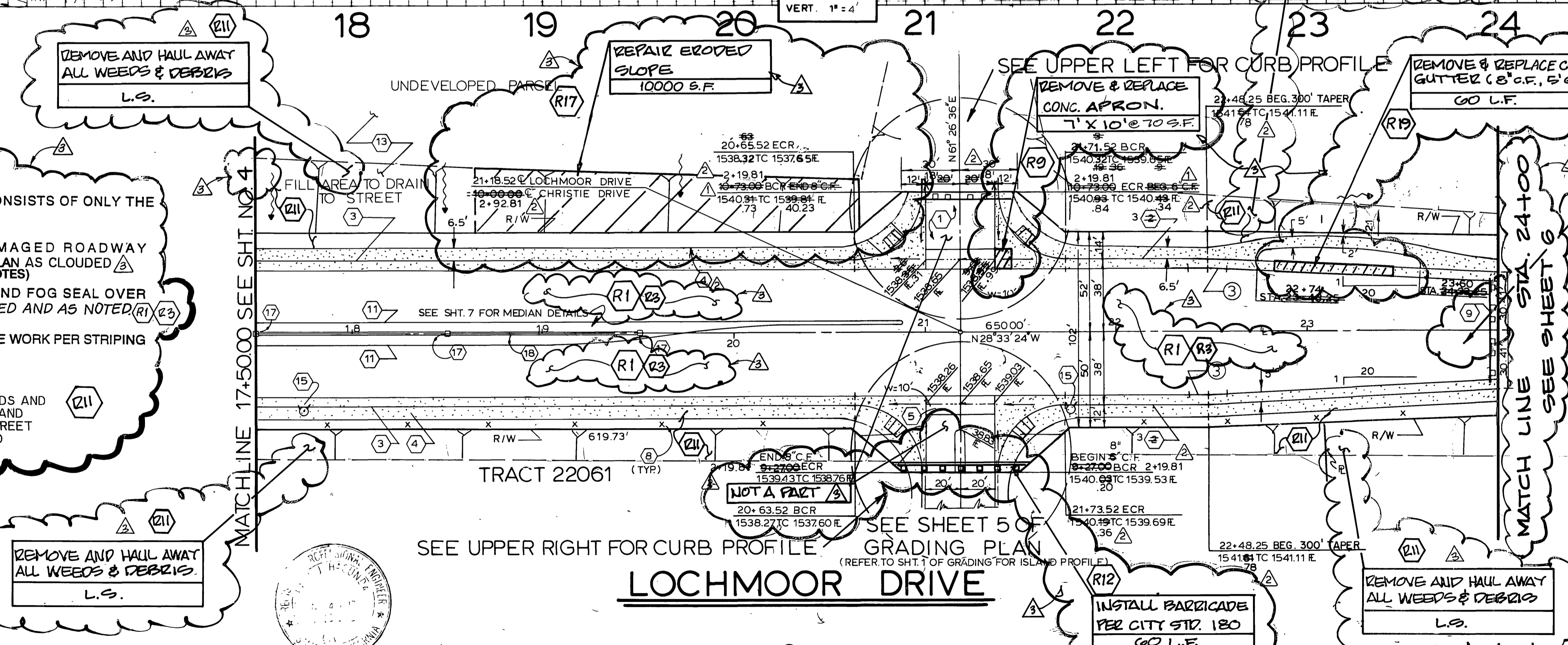

CURVE DATA				
NO.	Δ	R	L	T
①	90° 00' 00"	35.00'	54.98'	35.00'
②	18° 11' 45"	150.00'	47.64'	24.02'
③	2° 17' 31"	500.00'	20.00'	10.00'

REMOVE AND HAUL AWAY ALL WEEDS & DEBRIS
L.S.

REMOVE & REPLACE CURB & GUTTER (8" C.O.F., 5" GUTTER)
60 L.F.

CONST. 0.1" AC. CAP AND FOG SEAL
301 TONS / 4043 S.Y.

REMOVE AND HAUL AWAY ALL WEEDS & DEBRIS
L.S.

INSTALL BARRICADE PER CITY STD. 180
60 L.F.

REMOVE AND HAUL AWAY ALL WEEDS & DEBRIS
L.S.

REMOVE AND HAUL AWAY ALL WEEDS & DEBRIS
L.S.

BENCH MARK
3.5 MILES NORTHWEST ALONG THE ATCHISON, TOPEKA AND SANTA FE RAILWAY FROM THE STATION AT MARCH FIELD, 76 FEET SOUTHEAST OF MILEPOST 67, SET VERTICALLY IN THE SOUTHWEST FACE OF A ROCK CUT 7 FEET NORTHEAST OF THE NORTHWEST RAIL, 1.9 FEET ABOVE THE GROUND, AND ABOUT 1 FOOT HIGHER THAN THE TRACT. BRASS DISK STAMPED D1144 1961 ELEVATION 1451.887 (BRASS DISK IS BROKEN, OFF F.D. ORIGINAL SHANK OF B.D WITH P.K. NAIL DRIVEN ALONG SIDE SHANK)

PACIFIC BELL TELEPHONE APPROVED BY: <i>[Signature]</i> DATE: 10/27/88	SOUTHERN CALIFORNIA GAS CO. APPROVED BY: <i>[Signature]</i> DATE: 10/19/87	APPROVED BY: _____ DATE: _____ REG. CIVIL ENGINEER NO. _____ APPROVED BY: _____ DATE: _____	NBS/LOWRY ENGINEERS & PLANNERS P.O. BOX 851 HEMET, CA 92343 (714) 658-7116 SCALE: HORIZ. 1" = 40' VERT. 1" = 4' BENCH MARK: SEE ABOVE RIGHT DATE: MAR 1987	CITY OF RIVERSIDE PUBLIC WORKS DEPARTMENT APPROVED BY: _____ DATE: 4/1/88 PRINCIPAL ENGINEER: _____ TRAFFIC DIVISION: _____ CHIEF P.W. ENGINEER: _____ DESIGNED BY: DAW DRAWN BY: WRP CHECKED BY: PJH	THE HIGHLANDER STREET REPAIR PLANS TR. 22061 LOCHMOOR DRIVE 17+50 - 24+00 HORIZ. SCALE: 1" = 40' VERT. SCALE: 1" = 4' ACCOUNT NO. R-2941A SHEET 5 OF 16 FILE # 4-15-88 INOEXED 4-15-88
--	---	---	--	--	--

MISSING SHEET

MISSING SHEET

MISSING SHEET

MISSING SHEET

MISSING SHEET

MISSING SHEET

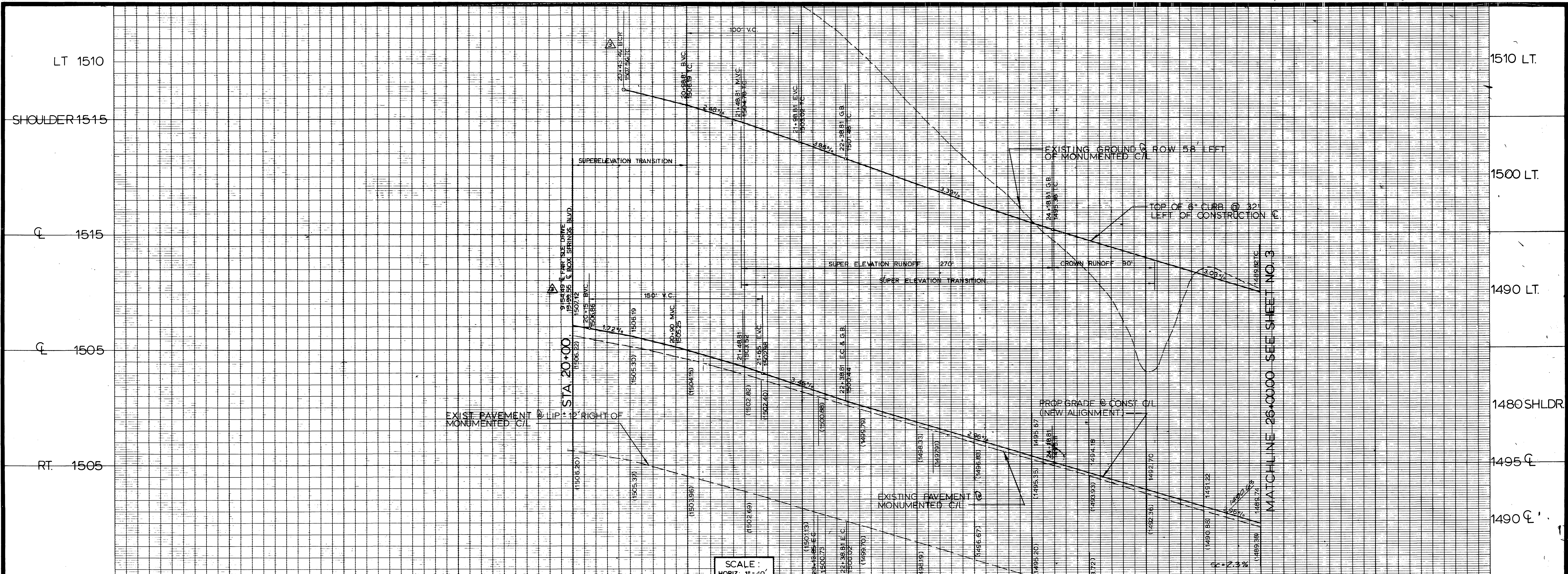

SCALE:
HORIZ: 1" = 40'
VERT: 1" = 4'

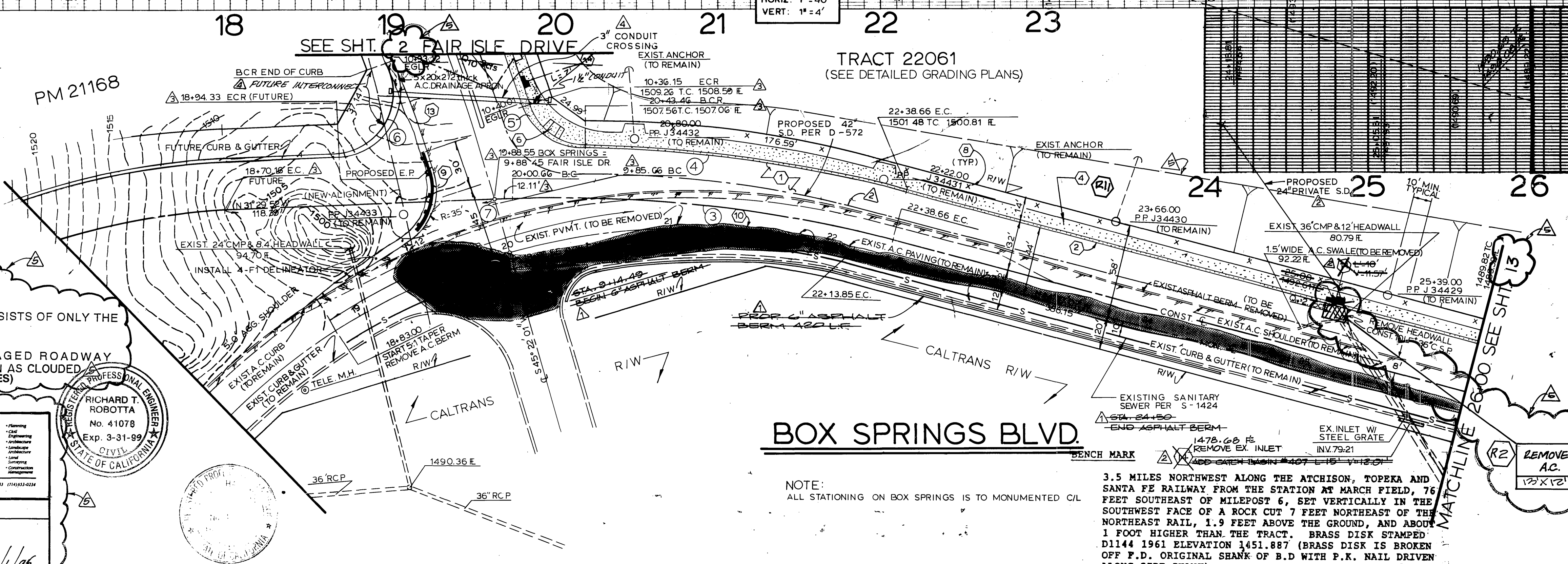

CURVE DATA				
NO.	Δ	R	L	T
①	28° 38' 55"	400.00'	200.01'	102.14'
②	30° 41' 47"	400.00'	214.30'	109.79'
③	17° 02' 45"	800.00'	238.00'	119.89'
④	13° 57' 43"	832.00'	202.74'	101.88'
⑤	71° 23' 52"	35.00'	43.61'	25.15'
⑥	107° 40' 39"	35.00'	65.78'	47.89'
⑦	00° 07' 25"	1200.00'	2.59'	1.29'

CONSTRUCTION NOTES

THIS SECTION OF STREET WORK CONSISTS OF ONLY THE FOLLOWING ITEMS:

1. REPLACE AND REPAIR DAMAGED ROADWAY IMPROVEMENT AS INDICATED ON PLAN AS CLOUDED. (SEE SHEET 1 FOR CONSTRUCTION NOTES)



FOR REVISION ONLY
APPROVED BY: [Signature]
RICHARD T. ROBOTTA
R.C.E. NO. 41078 EXP. 3/31/99

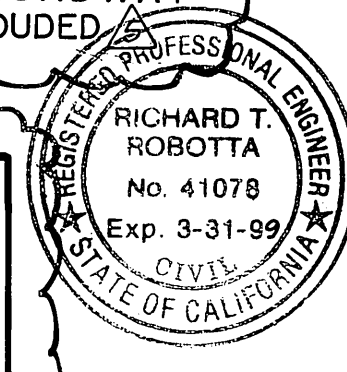

BOX SPRINGS BLVD.

NOTE: ALL STATIONING ON BOX SPRINGS IS TO MONUMENTED C/L

3.5 MILES NORTHWEST ALONG THE ATCHISON, TOPEKA AND SANTA FE RAILWAY FROM THE STATION AT MARCH FIELD, 76 FEET SOUTHEAST OF MILEPOST 6, SET VERTICALLY IN THE SOUTHWEST FACE OF A ROCK CUT 7 FEET NORTHEAST OF THE SOUTHWEST RAIL, 1.9 FEET ABOVE THE GROUND, AND ABOUT 1 FOOT HIGHER THAN THE TRACT. BRASS DISK STAMPED D1144 1961 ELEVATION 1451.887 (BRASS DISK IS BROKEN OFF P.D. ORIGINAL SHANK OF B.D WITH P.R. NAIL DRIVEN ALONG SIDE SHANK)

REMOVE & REPLACE AC.
12' x 12' @ 150 G.F.



FOR PLANS APPROVALS
SEE R-2941, R-3073 & R-3130

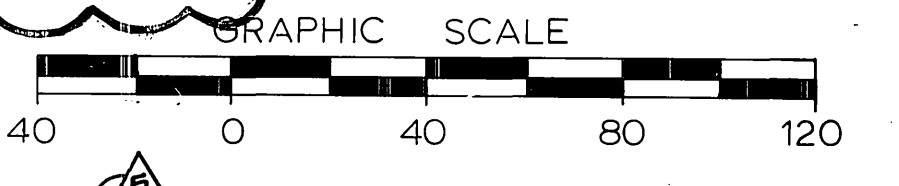

SOUTHERN CALIFORNIA GAS CO. APPROVED BY: [Signature] DATE: 10/1/97

NBS/LOWRY
ENGINEERS & PLANNERS
P.O. BOX 851 HEMET, CA. 92343 (714) 658-7116

SCALE: HORIZ: 1" = 40' VERT: 1" = 4' DATE: MARCH 1987

REV. TITLE B.L.C., ADD. ROAD REPAIR INFO

APPROVED BY: [Signature] DATE: 4/1/88

DESIGNED BY: DAW. DRAWN BY: WRP. CHECKED BY: PJH

CITY OF RIVERSIDE
PUBLIC WORKS DEPARTMENT

APPROVED BY: [Signature] DATE: 4/1/88

PRINCIPAL ENGINEER: [Signature] DATE: 4-2-88

PARK DEPARTMENT: [Signature] DATE: 4-3-87

TRAFFIC DIVISION: [Signature] DATE: 4-8-87

CHIEF ENGINEER: [Signature] DATE: 4-3-87

THE HIGHLANDER
STREET REPAIR PLANS
TRACT 22061
BOX SPRINGS BLVD.
STA. 19+00 TO STA. 26+00

HORIZ. SCALE: 1" = 40' VERT. SCALE: 1" = 4'

ACCOUNT NO. R-2941A
SHEET 12 OF 16

MISSING SHEET

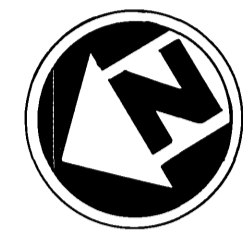
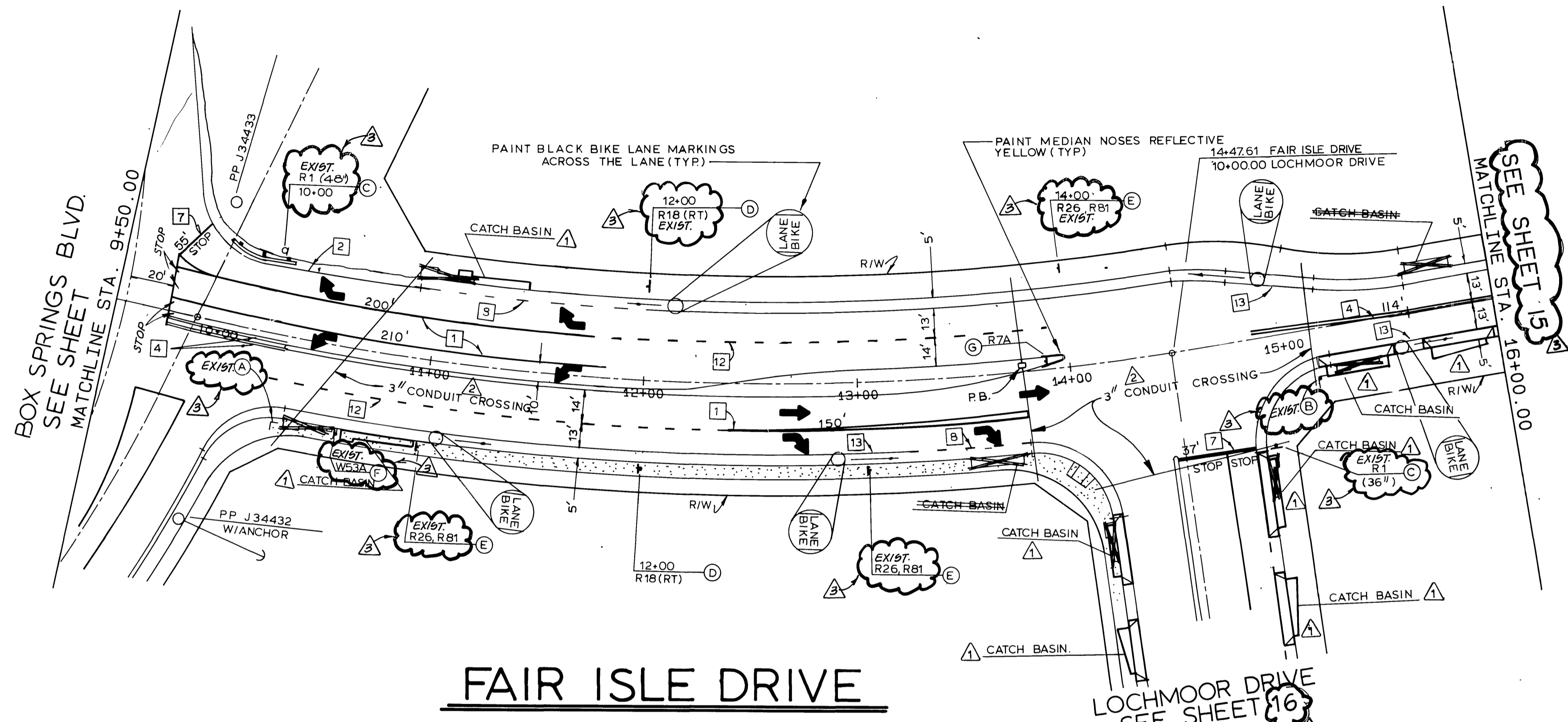

LEGEND

- 1 8" SOLID WHITE
- 2 4" SOLID WHITE
- 4 4" SOLID DOUBLE YELLOW
- 7 12" SOLID WHITE
- 8 6" SKIP WHITE (96 L.F. - 4' STRIPE, 8' GAP)
- 12 8" SKIP WHITE (4' STRIPE, 8' GAP)
- 13 6" SOLID WHITE

FAIR ISLE DRIVE

GENERAL NOTES:

1. ALL STRIPING AND SIGNING SHALL BE IN ACCORDANCE WITH CAL. DEPT. OF TRANSPORTATION TRAFFIC MANUAL.
2. ALL STRIPING AND SIGNING SHALL BE IN ACCORDANCE WITH THE CITY OF RIVERSIDE DEPT. OF PUBLIC WORKS, STANDARD DRAWINGS, CURRENT EDITION.

ALL EXISTING STREET SIGNS AND TRAFFIC SIGNS HAVE BEEN CLOUDED. ALL TRAFFIC SIGNS AND STRIPING NOT CLOUDED TO BE CONSTRUCTED PRIOR TO OPENING THE STREET TO TRAFFIC.

TRAFFIC & STREET NAME SIGN SCHEDULE				
Const. Per City Standard Drawings 662a & 666				
(A)	1	BOX SPRINGS BLVD.	5700	11 A
		FAIR ISLE DRIVE	600 EAST	
(B)	1	FAIR ISLE DRIVE	500 EAST	11 B
		LOCHMOOR DRIVE	5700	
(C)	4	STOP		R-1
(D)	3	RIGHT LANE MUST TURN RIGHT		R18(RT)
(E)	12	NO PARKING ANY TIME, BIKE LANE		R26,R81
(F)	1	NO OUTLET		W53A
(G)	1	KEEP RIGHT		R7A
(H)	1	THRU TRAFFIC MERGE LEFT		W74(LT)
(I)	1	LANE ENDS MERGE LEFT		W75
(J)	1			W11
(K)	1			W17A W17B

BENCH MARK

3.5 MILES NORTHWEST ALONG THE ATCHISON, TOPEKA AND SANTA FE RAILWAY FROM THE STATION AT MARCH FIELD, 76 FEET SOUTHEAST OF MILEPOST 6, SET VERTICALLY IN THE SOUTHWEST FACE OF A ROCK CUT 7 FEET NORTHEAST OF THE NORTHEAST RAIL, 1.9 FEET ABOVE THE GROUND, AND ABOUT 1 FOOT HIGHER THAN THE TRACT. BRASS DISK STAMPED D1144 1961 ELEVATION 1451.887 (BRASS DISK IS BROKEN OFF P.D. ORIGINAL SHANK OF B.D WITH P.K. NAIL DRIVEN ALONG SIDE SHANK)

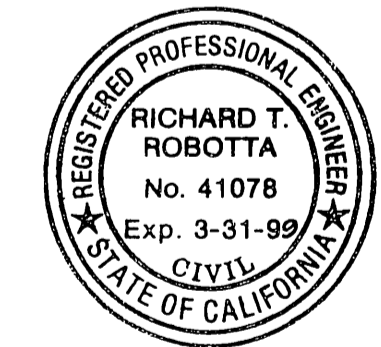

FOR REVISION ONLY

APPROVED BY: *[Signature]* DATE: 5/1/95

RICHARD T. ROBOTTA R.C.E. NO. 41078 EXP. 3/31/99

FOR PLANS APPROVALS
SEE R-2941, R-3073 & R-3130

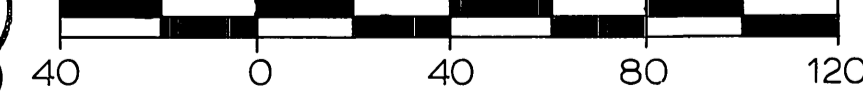

SOUTHERN CALIFORNIA GAS CO.	APPROVED BY: _____	NBS/LOWRY ENGINEERS & PLANNERS P.O. BOX 851 HEMET, CA. 92343 (714) 658-7116	SCALE: 1" = 40'	BENCH MARK:	REVISIONS	APPROVED BY: _____ DATE: _____	CITY OF RIVERSIDE PUBLIC WORKS DEPARTMENT	THE HIGHLANDER STRIPING & SIGNING PLAN TRACT 22061 FAIR ISLE DRIVE STA. 9+50 TO STA. 16+00	ACCOUNT NO. 002705 R-2941 SHEET 14 OF 16
	DATE: _____				REG. CIVIL ENGINEER NO. _____	REVISIONS			
PACIFIC BELL TELEPHONE	APPROVED BY: _____ DATE: _____	SCALE: 1" = 40'	DATE: APRIL 1987	DESIGNED BY: DAW	DRAWN BY: WRP	CHECKED BY: PJH	APPROVED BY: _____ DATE: 4/1/88	HORIZ. SCALE: 1" = 40'	VERT. SCALE: 1" = 40'

MISSING SHEET

- GENERAL NOTES:
1. ALL STRIPING AND SIGNING SHALL BE IN ACCORDANCE WITH CAL. DEPT. OF TRANSPORTATION TRAFFIC MANUAL.
 2. ALL STRIPING AND SIGNING SHALL BE IN ACCORDANCE WITH THE CITY OF RIVERSIDE DEPT. OF PUBLIC WORKS, STANDARD DRAWINGS, CURRENT EDITION.
- ALL EXISTING STREET SIGNS AND TRAFFIC SIGNS HAVE BEEN CLOUDED. ALL TRAFFIC SIGNS AND STRIPING NOT CLOUDED IS TO BE CONSTRUCTED PRIOR TO OPENING THE STREET TO TRAFFIC.

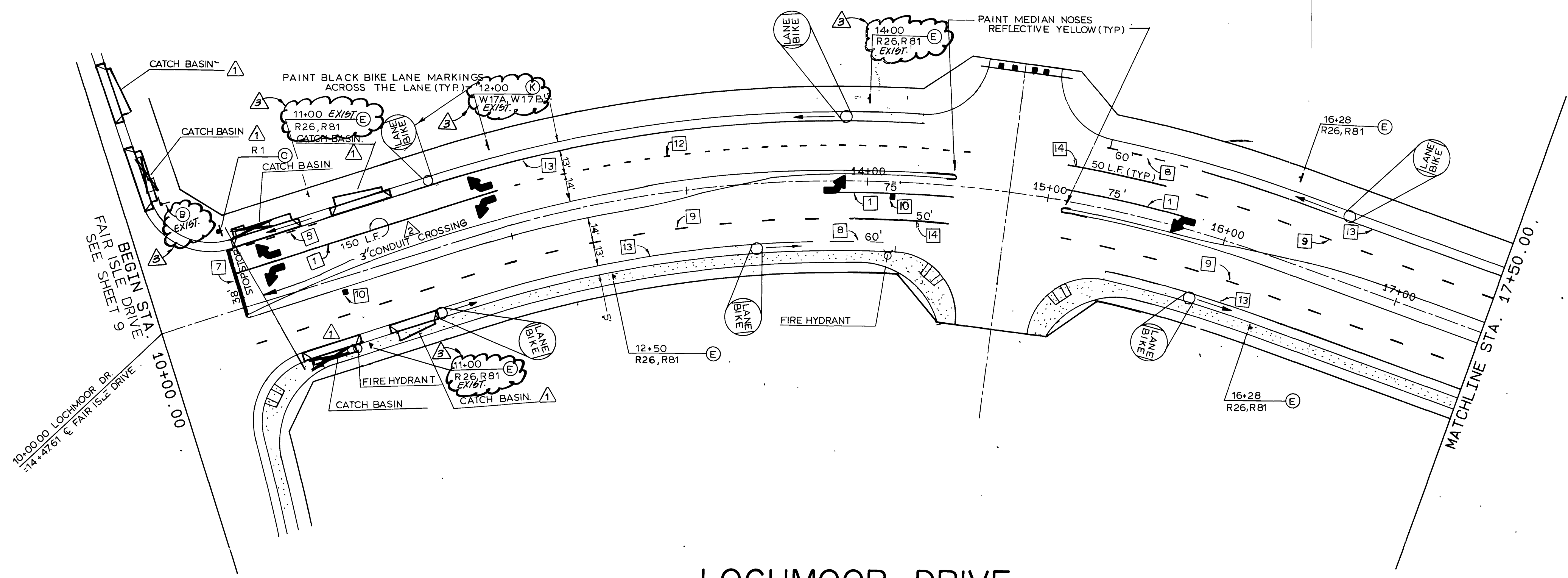

LOCHMOOR DRIVE

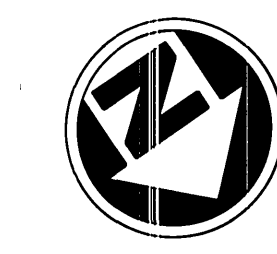

LEGEND

- [14] 4" SOLID WHITE
- [1] 8" SOLID WHITE
- [4] 4" DOUBLE YELLOW
- [5] 4" SOLID YELLOW & 4" SKIP YELLOW (TWO-WAY LEFT TURN LANE)
- [7] 12" SOLID WHITE
- [8] 6" SKIP WHITE (96 LF. -4' STRIPE, 8' GAP)
- [9] 4" SKIP WHITE (7' STRIPE, 17' GAP)
- [10] REFLECTIVE HYDRANT MARKER PER C.W.D.-700.
- [12] 8" SKIP WHITE (4' STRIPE, 8' GAP)
- [13] 6" SOLID WHITE

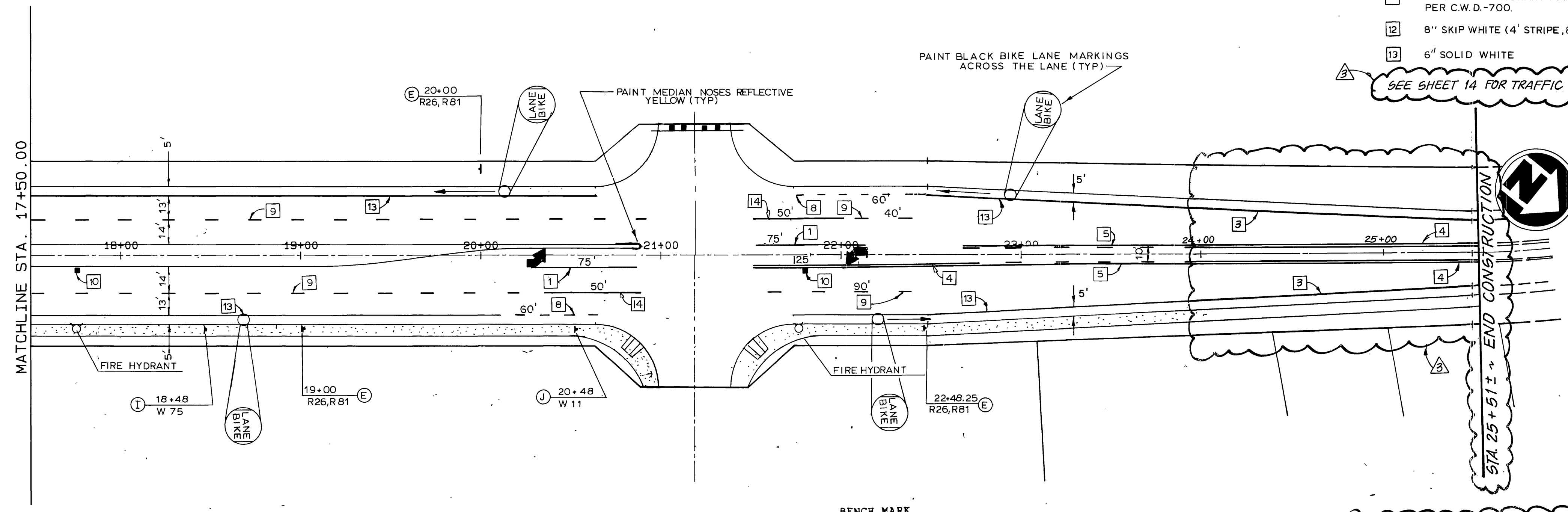

LOCHMOOR DRIVE

SEE SHEET 14 FOR TRAFFIC SIGN SCHEDULE

FOR PLANS APPROVALS
SEE R-2941, R-3073 & R-3130



FOR REVISION ONLY
APPROVED BY: *[Signature]* DATE: 5/1/98
RICHARD T. ROBOTTA
R.C.E. NO. 41078 EXP. 3/31/99

BENCH MARK
3.5 MILES NORTHWEST ALONG THE ATCRISON, TOPEKA AND SANTA FE RAILWAY FROM THE STATION AT MARCH FIELD, 76 FEET SOUTHWEST OF MILEPOST 6, SET VERTICALLY IN THE SOUTHWEST FACE OF A ROCK CUT 7 FEET NORTHEAST OF THE NORTHEAST RAIL, 1.9 FEET ABOVE THE GROUND, AND ABOUT 1 FOOT HIGHER THAN THE TRACT. BRASS DISK STAMPED D1144 1961 ELEVATION 1451.887 (BRASS DISK IS BROKEN OFF F.D. ORIGINAL SHANK OF B.D WITH P.K. NAIL DRIVEN ALONG SIDE SHANK)



SOUTHERN CALIFORNIA GAS CO.
PACIFIC BELL TELEPHONE
APPROVED BY: *[Signature]* DATE: 10/9/88
APPROVED BY: *[Signature]* DATE: 10/13/88

APPROVED BY: _____
DATE: _____
REG. CIVIL ENGINEER NO. _____
APPROVED BY: _____
DATE: _____

NBS/LOWRY
ENGINEERS & PLANNERS
P.O. BOX 851 HEMET, CA. 92343 (714) 658-7116
SCALE: 1" = 40'
BENCH MARK: _____
DATE: APRIL 1987

REVISIONS
MARK REVISIONS APPR. DATE
DESIGNED BY: DAW DRAWN BY: WRP CHECKED BY: PJH

CITY OF RIVERSIDE
PUBLIC WORKS DEPARTMENT
APPROVED BY: _____ DATE: 4/1/88
PRINCIPAL ENGINEER: _____
TRAFFIC DIVISION: _____
CHIEF P.W. ENGINEER: _____

THE HIGHLANDER
STRIPING & SIGNING PLAN
TRACT: 22061
LOCHMOOR DRIVE
STA. 10+00 to STA. 25+51.7
HORIZ. SCALE: 1" = 40' VERT. SCALE: 1" = 20'
ACCOUNT NO. 002705
R-2941A
SHEET 16 OF 16
H-80011.061