

**PROJECT LOCATION MAP**

SCALE: 1" = 1000'

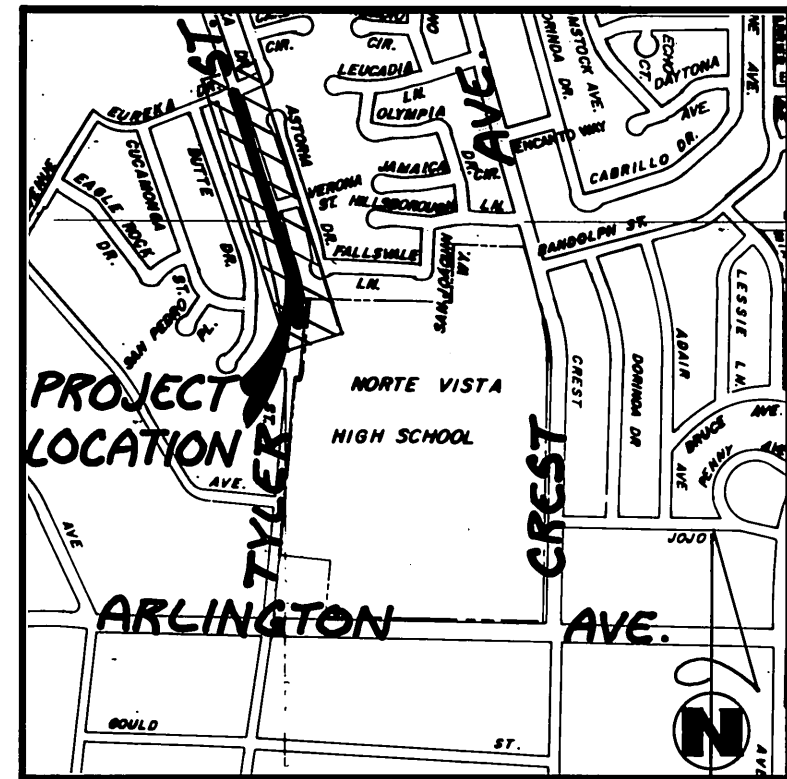

**CONSTRUCTION NOTES**

- 1. NUMBERS ABOVE 100 IN A HEXAGON ON THE PLAN REFER TO THE RESPECTIVE STANDARD DRAWING AND SHALL BE CONSTRUCTED ACCORDINGLY, UNLESS MODIFICATIONS ARE NOTED ON THE PLAN OR COVER SHEET. ANY NUMBER SHOWN BELOW THE STANDARD DRAWING NUMBER INDICATES THE SPECIFIC ALTERNATE TO BE CONSTRUCTED.
- 2. EXISTING UTILITIES SHOWN ON THIS PLAN ARE PLOTTED FROM UTILITY RECORDS. THE CONTRACTOR IS REQUIRED TO TAKE DUE PRECAUTIONARY MEASURES TO LOCATE AND PROTECT ALL UTILITIES WHETHER OR NOT SHOWN ON THIS PLAN. IF THE COVER OF A UTILITY IS KNOWN, IT IS SHOWN IN THE PROFILE. UTILITIES IN THE PROFILE AS INDICATES THAT THE COVER IS UNKNOWN, BUT THE UTILITY IS NOT EXPECTED TO CONFLICT WITH THE PROPOSED IMPROVEMENTS.
- 3. ALL ELEVATIONS SHOWN ON THE PLANS SHALL BE STAKED IN THE FIELD.
- 4. PRIME CONTRACTORS BIDDING THIS WORK SHALL HAVE A CLASS A, C-8, OR C-12 LICENSE.

**CONSTRUCTION LEGEND**

CONSTRUCT STRUCTURAL SECTION OF:  
0.33' DGAC OVER 0.50' C.A.B. (ALT. NO. I),  
OR 0.58' FULL DEPTH DGAC OVER COMPACTED NATIVE. (ALT. NO. II)

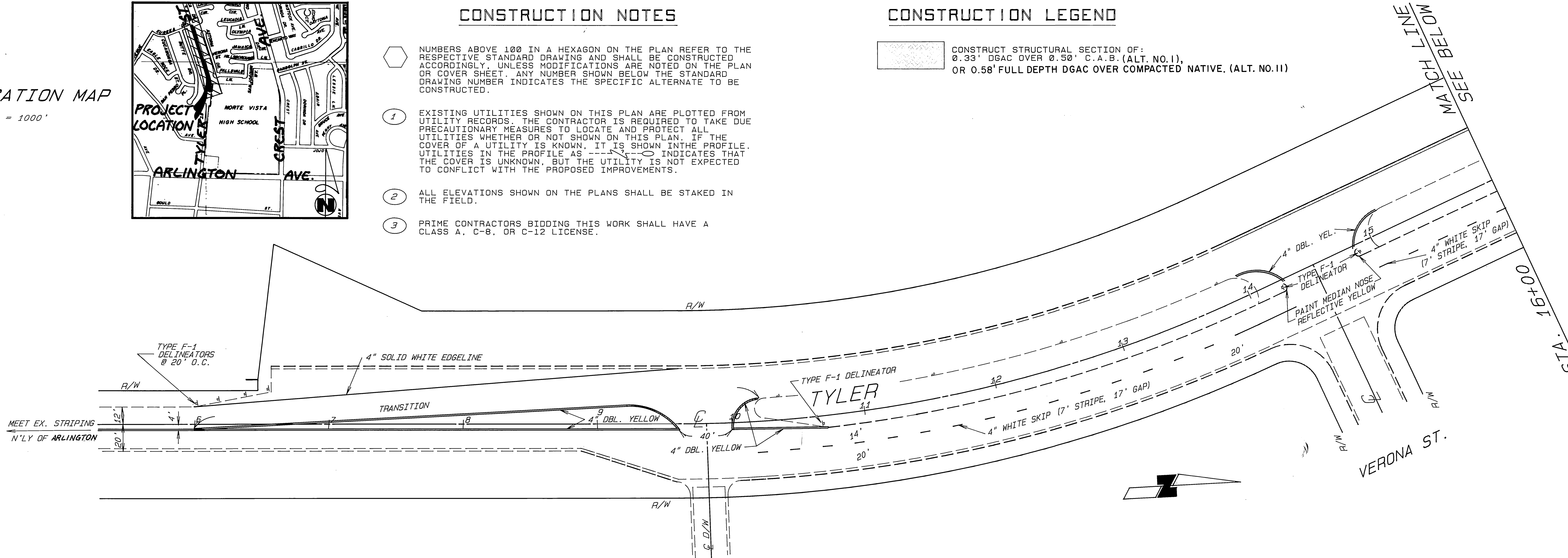

MATCH LINE  
SEE ABOVE

STA. 16+00

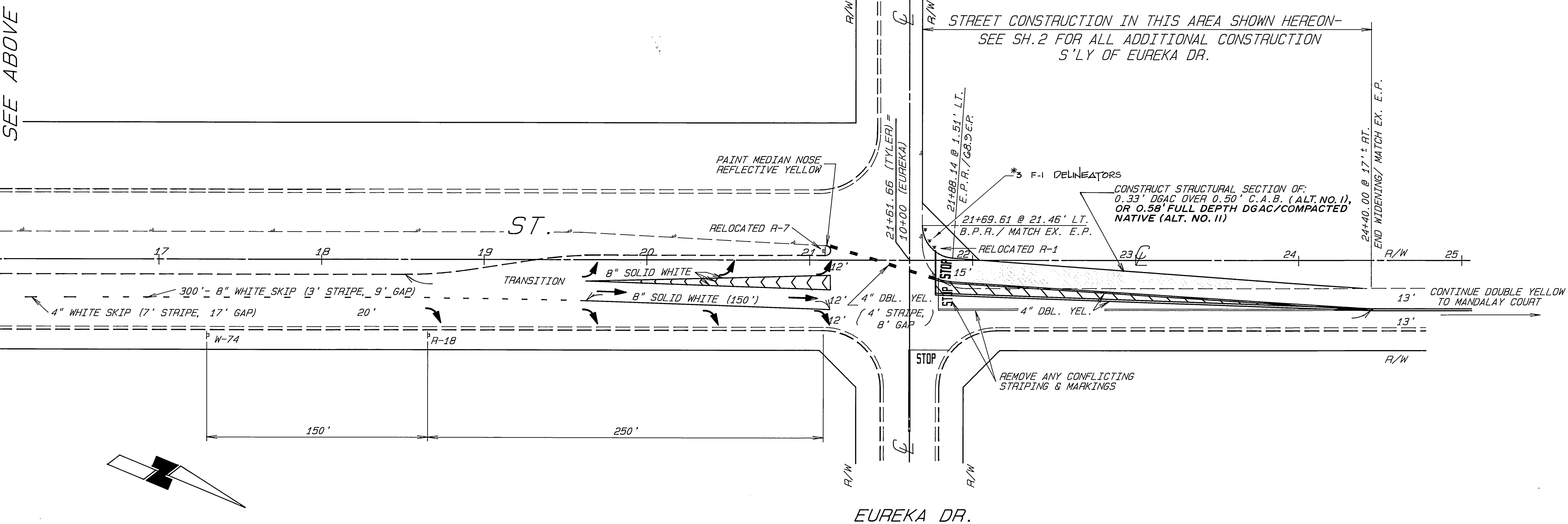

EUREKA DR.

STREET CONSTRUCTION IN THIS AREA SHOWN HEREON-  
SEE SH. 2 FOR ALL ADDITIONAL CONSTRUCTION  
S'LY OF EUREKA DR.

**IMPORTANT NOTICE**  
Section 4216/4217 of the Government Code requires a Dig Alert Identification Number be issued before a "Permit to Excavate" will be valid. For your Dig Alert I.D. Number Call Underground Service Alert TOLL FREE 1-800-422-4133 Two working days before you dig

**ENGINEER IN RESPONSIBLE CHARGE**  
Ronald C. Mueller  
RONALD C. MUELLER  
RCE 29310 expires 3-31-91  
DATE 11-18-88

MARK	REVISIONS	APPR. DATE

**CITY OF RIVERSIDE PUBLIC WORKS DEPARTMENT**

APPROVED BY	DATE	BY	APPROVED BY
PRINCIPAL ENGINEER	11-21-88	[Signature]	PUBLIC WORKS DIRECTOR
CHIEF P.W. INSPECTOR	11-15-88	[Signature]	
TRAFFIC DIVISION	11-18-88	[Signature]	
CHIEF P.W. ENGINEER	11-21-88	[Signature]	
SURVEYOR	11-17-88	[Signature]	

DESIGNED BY [Signature] DRAWN BY [Signature] CHECKED BY [Signature]

**TYLER STREET MEDIAN ISLAND**  
S/O VERONA ST. TO EUREKA DR.

ACCOUNT NO. 575-275-07  
R-3001  
(XL-227)  
SHEET 1 OF 2

HORIZ. SCALE: 1" = 40' VERT. SCALE: 1" = 4'

\* AS BUILT 1-19-90 [Signature]

INDEXED 1-3-89 [Signature]



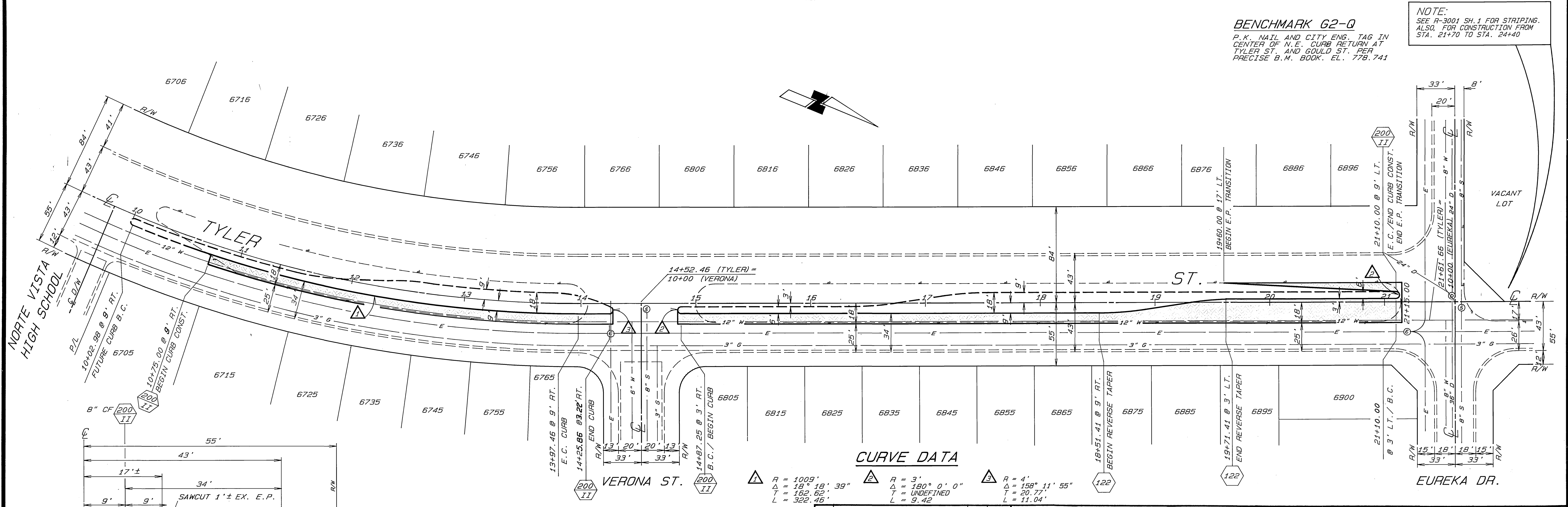
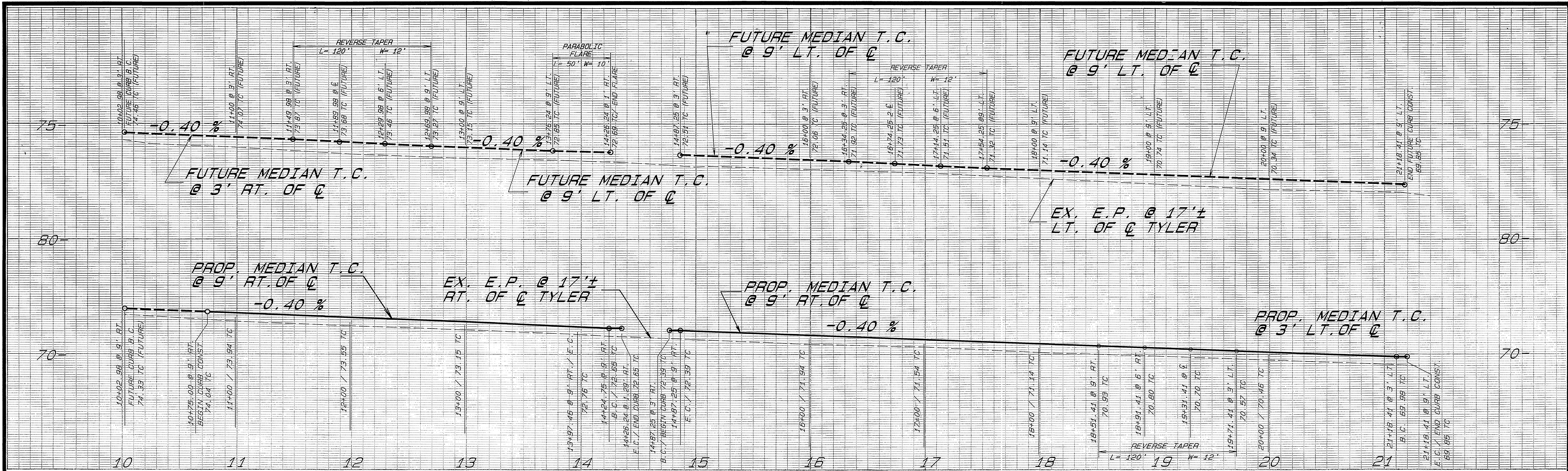

**BENCHMARK 62-Q**  
 P.K. NAIL AND CITY ENG. TAG IN CENTER OF N.E. CURB RETURN AT TYLER ST. AND GOULD ST. PER PRECISE B.M. BOOK. EL. 778.741

**NOTE:**  
 SEE R-3001 SH. 1 FOR STRIPING. ALSO, FOR CONSTRUCTION FROM STA. 21+70 TO STA. 24+40

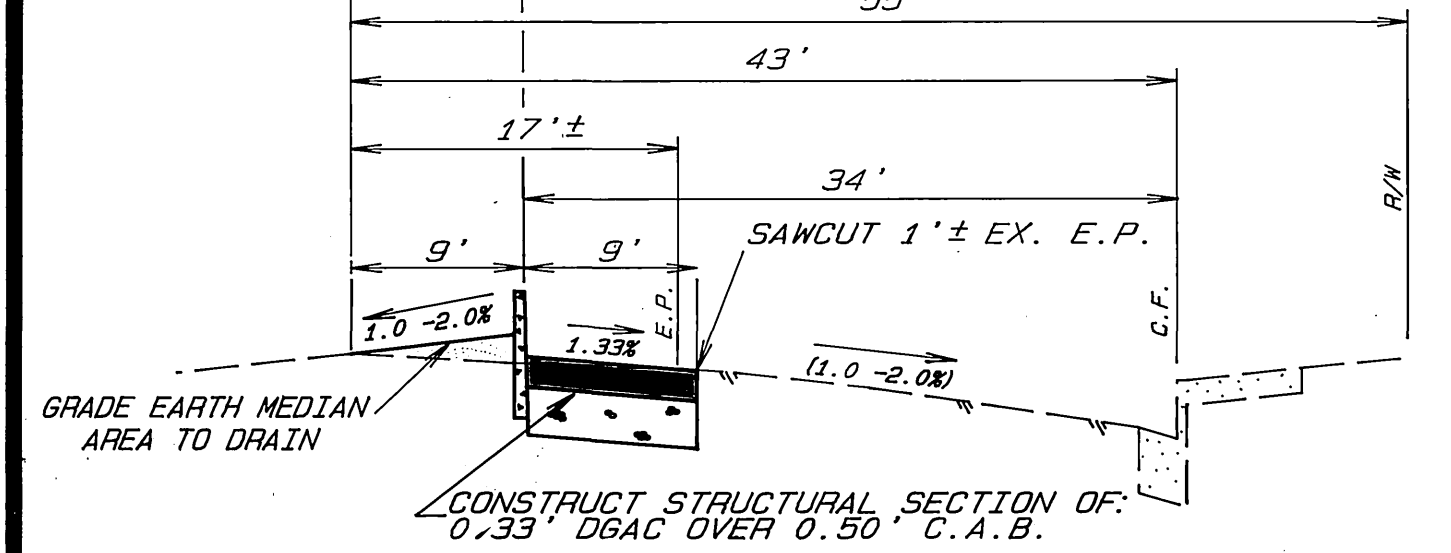

**CURVE DATA**

1	R = 1009'	3	R = 4'
Δ = 18° 18' 39"	Δ = 180° 0' 0"	Δ = 158° 11' 55"	Δ = 158° 11' 55"
T = 162.62'	T = UNDEFINED	T = 20.77'	T = 20.77'
L = 322.46'	L = 9.42'	L = 11.04'	L = 11.04'

**CITY OF RIVERSIDE**  
 PUBLIC WORKS DEPARTMENT

APPROVED BY: *[Signature]*  
 DATE: 11-21-89  
 TRAFFIC DIVISION: 11-21-89  
 CHIEF P.W. ENGINEER: 11-21-89  
 SURVEYOR: 11-21-89

**TYLER STREET MEDIAN ISLAND**  
 S/O VERONA ST. TO EUREKA DR.

ACCOUNT NO: 575-275-07  
**R-3001**  
 SHEET 2 OF 2

HORIZ. SCALE: 1" = 40' VERT. SCALE: 1" = 4'