

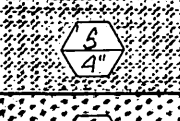
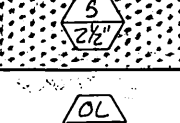

CONSTRUCTION LEGEND

-  CONSTRUCT STRUCTURAL SECTION OF 4" AC OVER 10" C&G.
-  CONSTRUCT 2 1/2" THICK AC OVER NATIVE.
-  CONSTRUCT VARIABLE THICKNESS AC OVERLAY.
-  RUBBER PLANKING TO BE INSTALLED BY S.P.C. TRANS. CO.

SPECIFIC CONSTRUCTION NOTES

NUMBERS ABOVE 100 IN A HEXAGON ON THE PLAN REFER TO THE RESPECTIVE STANDARD DRAWING AND SHALL BE CONSTRUCTED ACCORDINGLY. UNLESS MODIFICATIONS ARE NOTED ON THE PLAN OR COVER SHEET. ANY NUMBER SHOWN BELOW THE STANDARD DRAWING NUMBER INDICATES THE SPECIFIC ALTERNATE TO BE CONSTRUCTED.

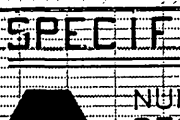
GENERAL CONSTRUCTION NOTES

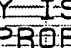
1. EXISTING UTILITIES SHOWN ON THIS PLAN ARE PLOTTED FROM UTILITY RECORDS. THE CONTRACTOR IS REQUIRED TO TAKE DUE PRECAUTIONARY MEASURES TO LOCATE AND PROTECT ALL UTILITIES WHETHER OR NOT SHOWN ON THIS PLAN. IF THE COVER OF A UTILITY IS KNOWN, IT IS SHOWN IN THE PROFILE. UTILITIES IN THE PROFILE AS  INDICATES THAT THE COVER IS UNKNOWN, BUT THE UTILITY IS NOT EXPECTED TO CONFLICT WITH THE PROPOSED IMPROVEMENTS.
2. ALL ELEVATIONS SHOWN ON THE PLANS SHALL BE STAKED IN THE FIELD.
3. PRIME CONTRACTORS BIDDING THIS WORK SHALL HAVE A CLASS A OR A-C-12 LICENSE.
4. CONFLICTING UTILITIES SHOWN WITHIN THE CONSTRUCTION AREA WILL BE RELOCATED PRIOR TO CONSTRUCTION.

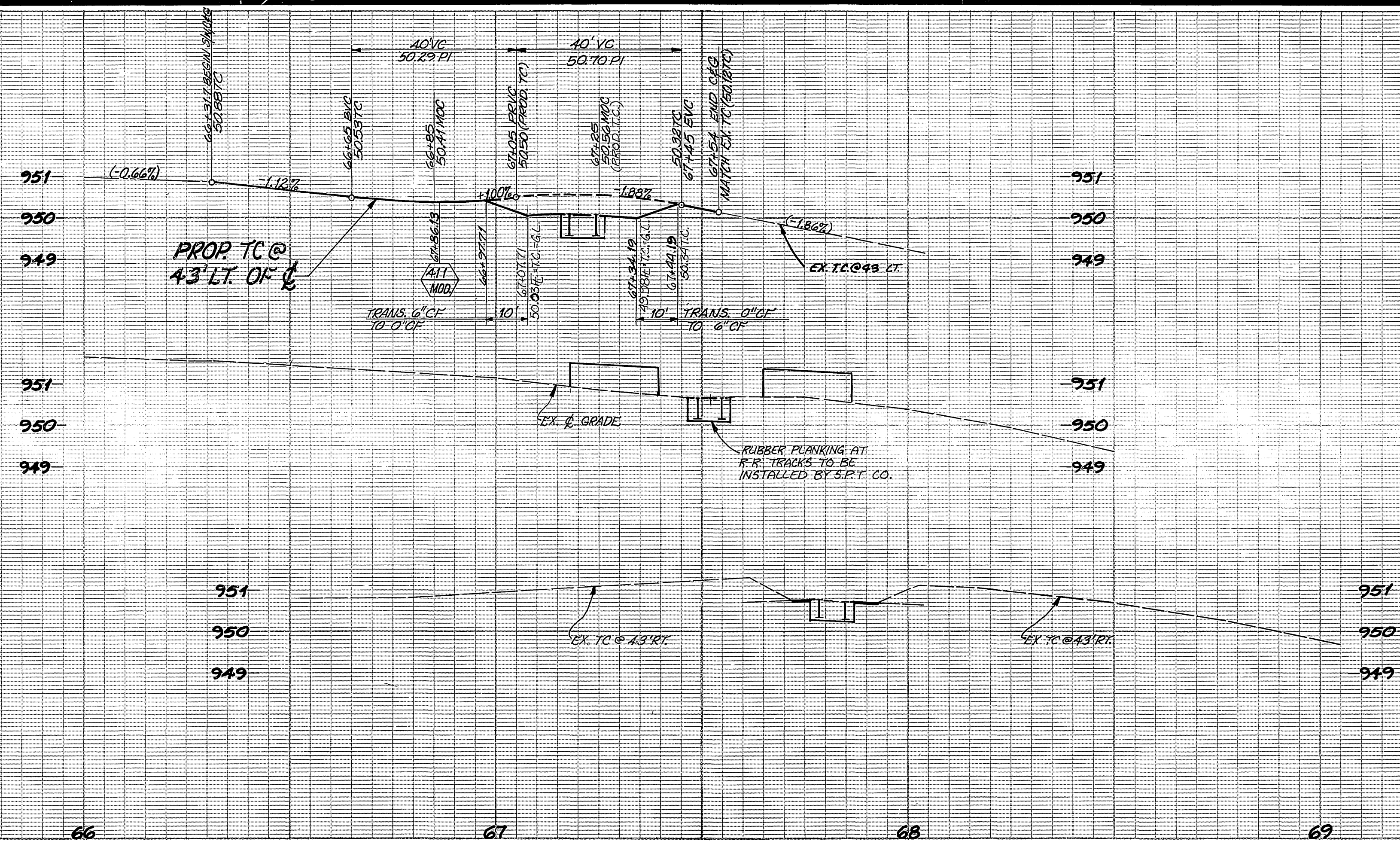

FB-1128/334
 EL-843.18
 1/4" = 1' HORIZ. SCALE
 1" = 2' VERT. SCALE
 BASIS OF BEARINGS - THIS CENTERLINE OF IOWA AVE. TAKEN AS UTM 450M AS SHOWN ON RECORD OF SURVEY RECORDED IN BOOK 44 OF RECORDS OF SURVEY AT PAGE 13, RECORDS OF RIVERSIDE CO., CALIFORNIA.

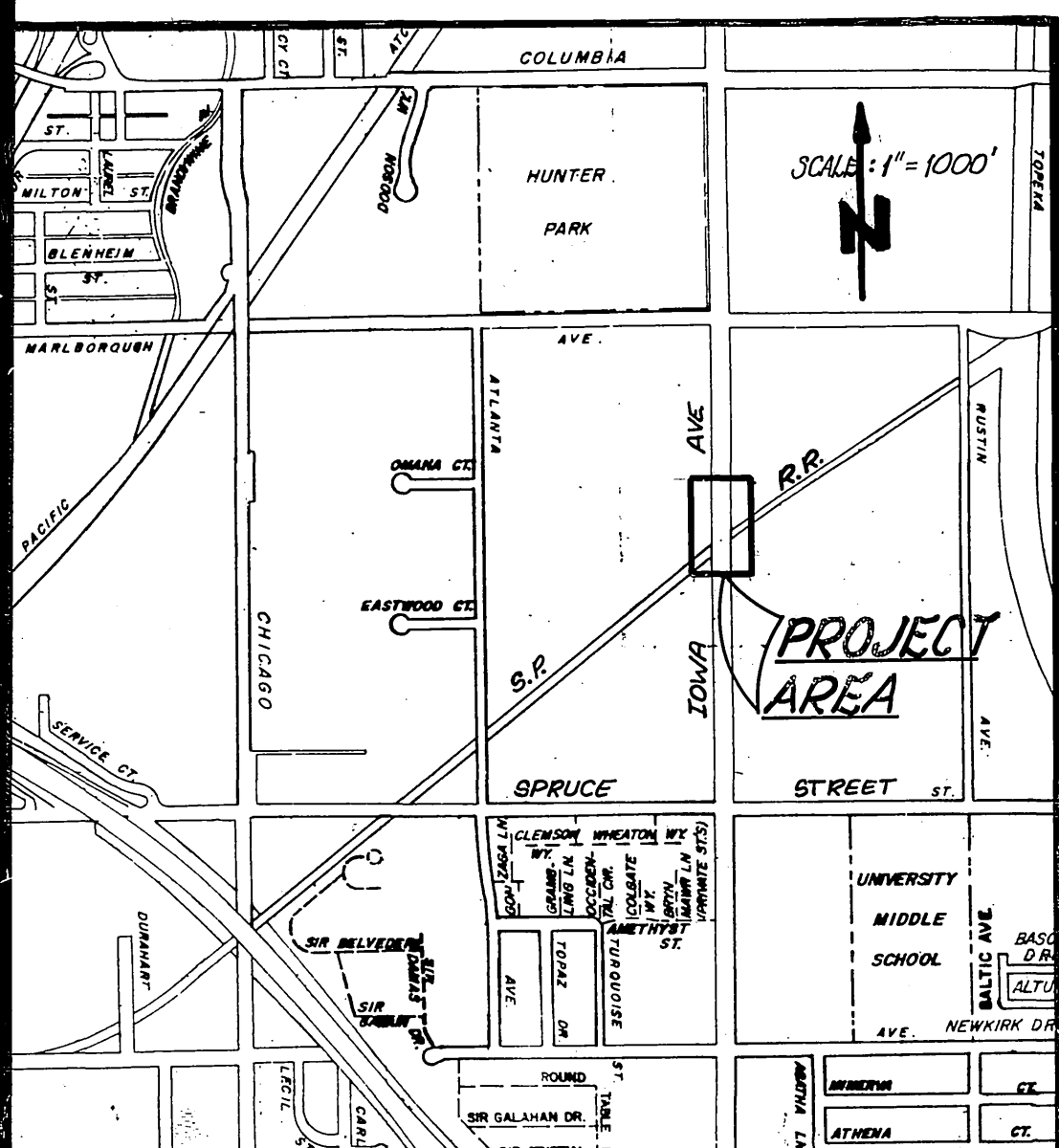
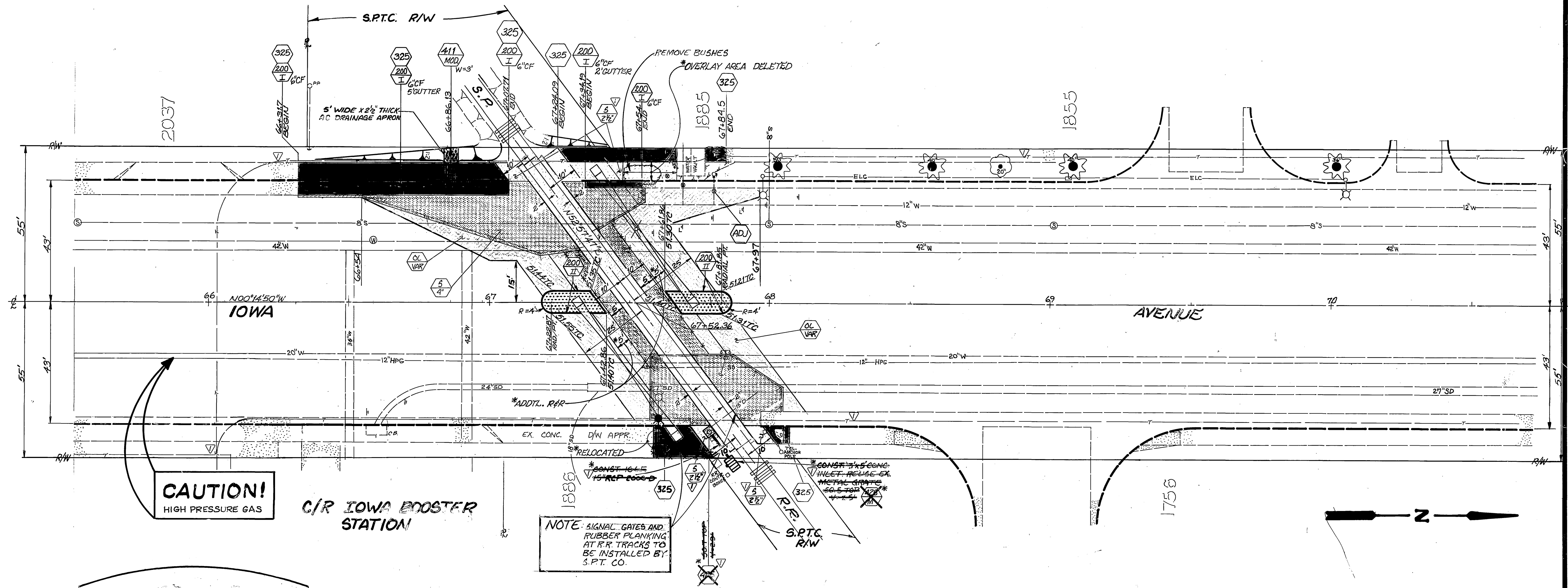

IMPORTANT NOTICE
 Section 4216/4217 of the Government Code requires a Dig Alert Identification Number to be issued before a "Permit to Excavate" will be valid. For your Dig Alert I.D. Number call Underground Service Alert TOLL FREE 1-888-422-4133 Two working days before you dig.

ENGINEER IN RESPONSIBLE CHARGE
 Ronald C. Mueller
 RONALD C. MUELLER
 R.C.E. 29510 expires 3-31-91
 DATE 12-10-90

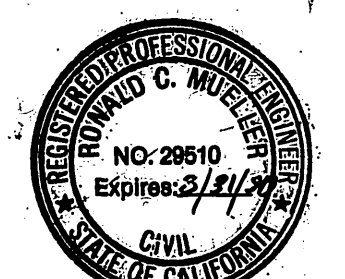

DESIGNED BY	REVISED	APPROVED	DATE
JUZ			12/10/90
DRAWN BY		CHECKED BY	

CITY OF RIVERSIDE PUBLIC WORKS DEPARTMENT

APPROVED BY	DATE	BY
Principal Engineer	12/10/90	Barry Bell
Deputy P.W. Director	12/10/90	
Traffic Division	12/10/90	
Chief P.W. Inspector	12/10/90	
Supervisor	12/10/90	

FOR STRIPING SEE XL-258

IOWA AVENUE WIDENING AT SOUTHERN PACIFIC RR

HORIZ. SCALE: 1" = 20' VERT. SCALE: 1" = 2'

ACCOUNT NO. 30-575-216-07

R-300A

SHEET 1 OF 1

INDEXED 5-291 471