





RIVERSIDE CITY OF RIVERSIDE CALIFORNIA

PUBLIC WORKS DEPARTMENT

WATKINS DRIVE WIDENING,

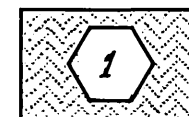
BLAINE STREET to SPRUCE STREET

CONSTRUCTION NOTES

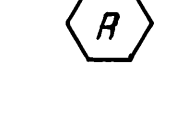
-  CONSTRUCT STRUCTURAL SECTION OF 3" DENSE GRADED ASPHALT CONCRETE OVER 9" CRUSHED AGGREGATE BASE.
-  CONSTRUCT VARIABLE THICKNESS AC OVERLAY.
-  CONSTRUCT CURB AND GUTTER PER CITY OF RIVERSIDE STANDARD DRAWING NUMBER 200, TYPE I, 6" C.F.
-  CONSTRUCT 10' CROSS GUTTER PER CITY OF RIVERSIDE STANDARD DRAWING NUMBER 220.
-  TO BE RELOCATED BY PUBLIC UTILITIES, ELECTRIC DIV.

GENERAL NOTES

- 1 ALL CONSTRUCTION SHALL BE IN ACCORDANCE WITH THE CITY OF RIVERSIDE, DEPARTMENT OF PUBLIC WORKS, STANDARD DRAWINGS AND THE STANDARD SPECIFICATIONS FOR PUBLIC WORKS CONSTRUCTION, 1988 EDITION AND THE 1989 SUPPLEMENT.
- 2 EXISTING UTILITIES SHOWN ON THIS PLAN ARE PLOTTED FROM UTILITY RECORDS. THE CONTRACTOR IS REQUIRED TO TAKE DUE PRECAUTIONARY MEASURES TO LOCATE AND PROTECT ALL UTILITIES WHETHER OR NOT SHOWN ON THIS PLAN.
- 3 ALL ELEVATIONS SHOWN ON THE PLANS SHALL BE STAKED IN THE FIELD.
- 4 PRIME CONTRACTORS BIDDING THIS WORK SHALL HAVE A CLASS "A" OR "C-12" LICENSE.

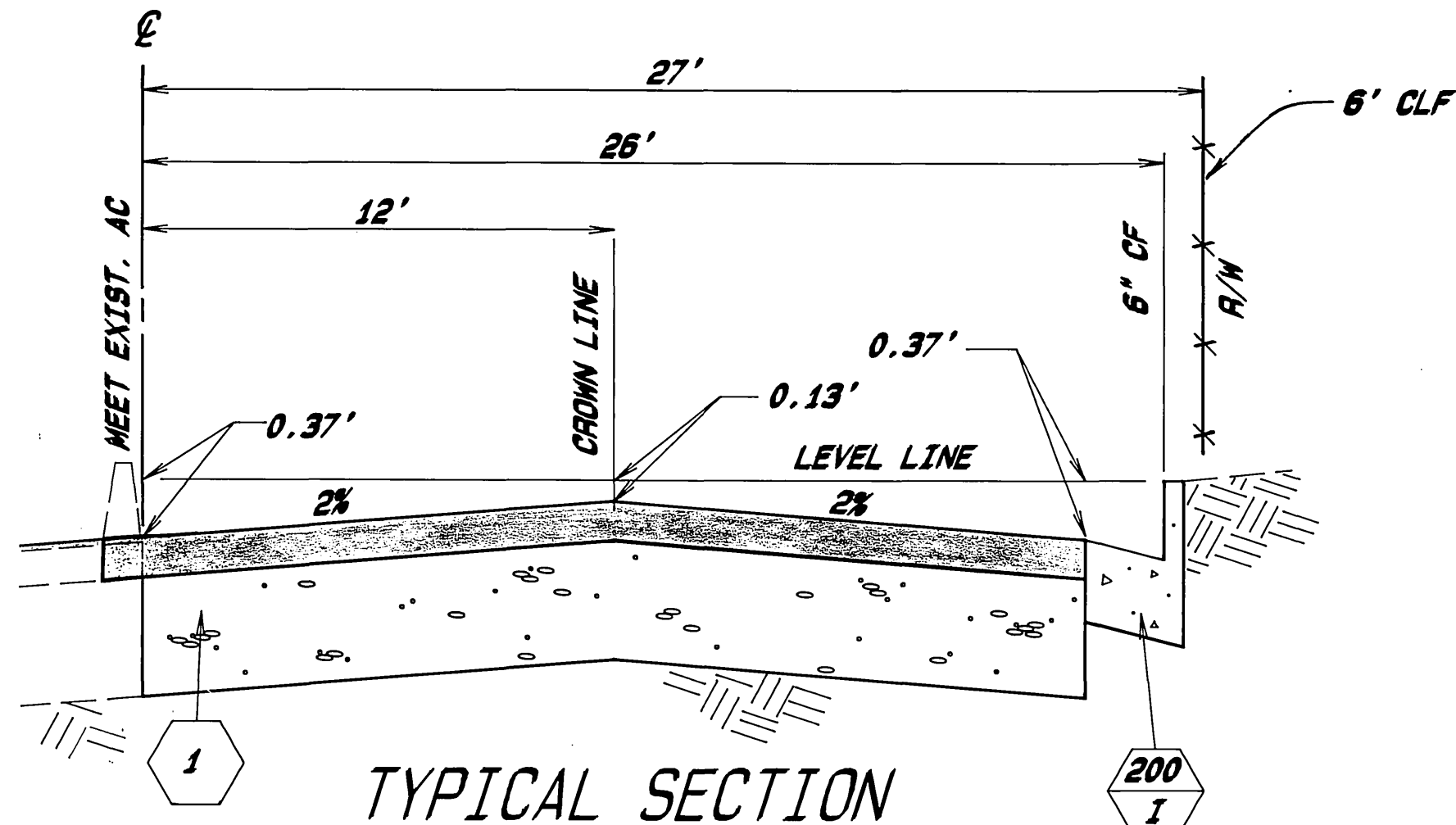

TYPICAL SECTION
0+18.70 TO 9+00
SCALE: Horiz. 1"=4', Vert. 1"=1'

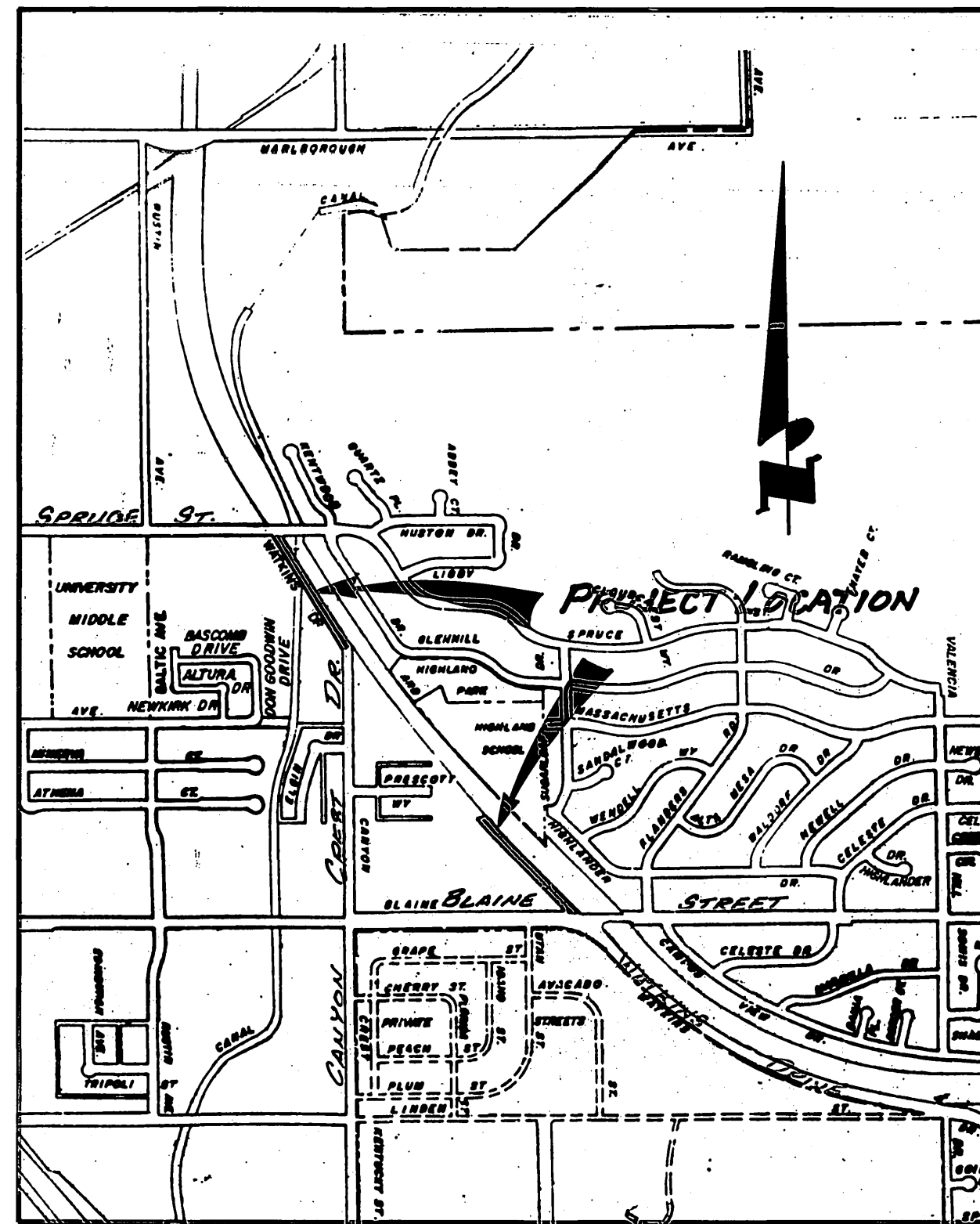

VICINITY MAP
SCALE: 1"= 1600'

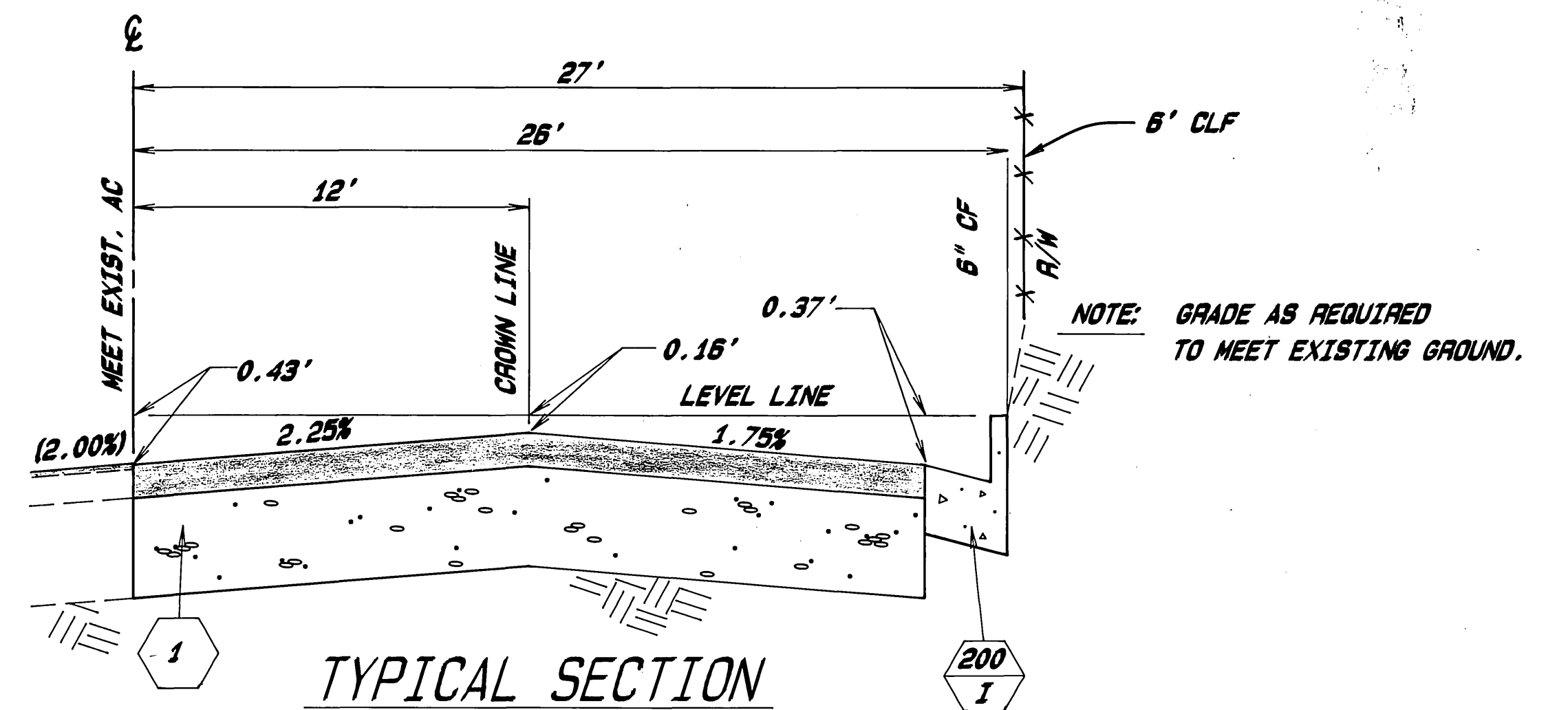

TYPICAL SECTION
22+00 TO 32+50
SCALE: Horiz. 1"=4', Vert. 1"=1'

*AS BUILT 6-12-90B/M

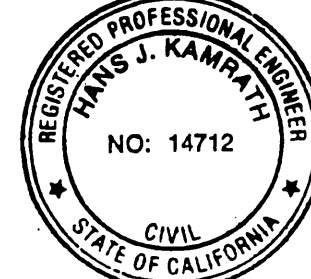
ENGINEER IN RESPONSIBLE CHARGE

 HANS J. KAMRATH
 R.C.E. 14712 EXPIRES 3/31/93
 DATE 8/10/1989

MARK	REVISIONS	APPR.	DATE

CITY OF RIVERSIDE
 PUBLIC WORKS DEPARTMENT

APPROVED BY	DATE	BY	APPROVED BY
DEPUTY P.W. ENGINEER	8-11-89	[Signature]	[Signature]
PRINCIPAL ENGINEER	8-10-89	[Signature]	[Signature]
SURVEYOR	8/12/89	[Signature]	[Signature]
CHIEF P.W. INSPECTOR	8/7/89	[Signature]	[Signature]
TRAFFIC DIVISION	8/12/89	[Signature]	[Signature]
PARK & RECREATION			

WATKINS DRIVE WIDENING
 BLAINE ST. to SPRUCE ST.
 Title Sheet

ACCOUNT NO. 30-575-300-07
R-3064
 SHEET 1 OF 3

INDEXED 7/90 CD

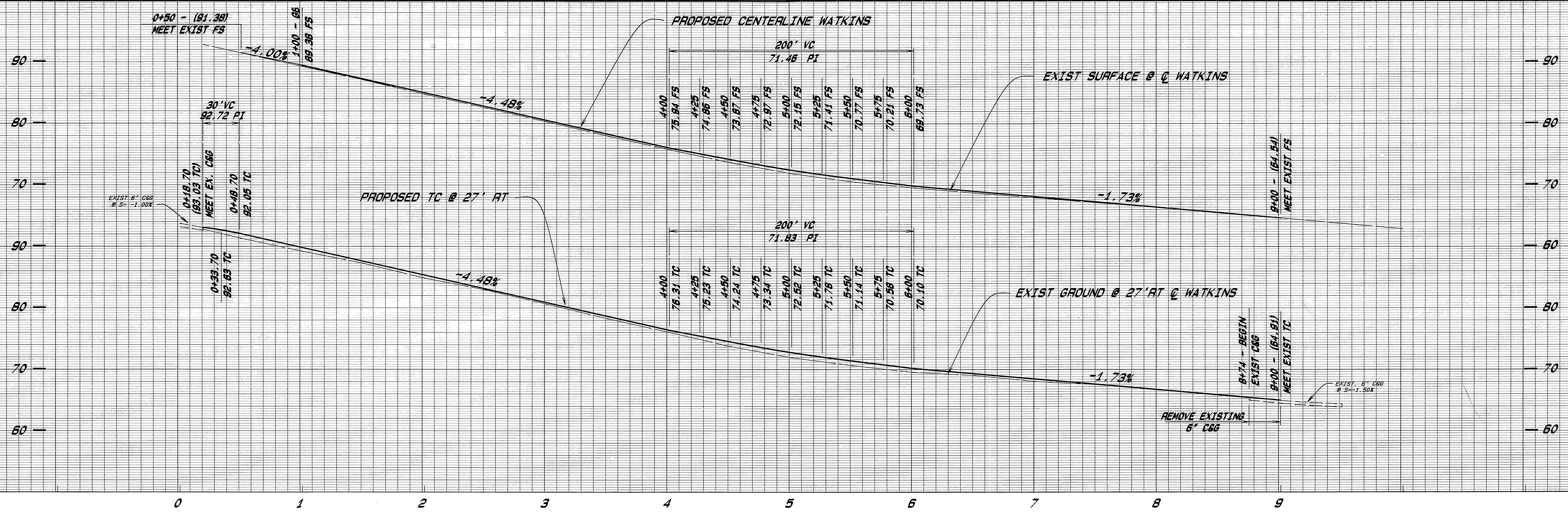

BENCHMARK
 U.S.C. & G.S. BRASS DISK SET VERTICALLY IN
 THE WEST WALL OF A CONCRETE PATIO AT THE
 HIGHLAND GRAMMAR SCHOOL.
 ELEVATION = 1077.842 PER C.R.B.M. BOOK (600-53)

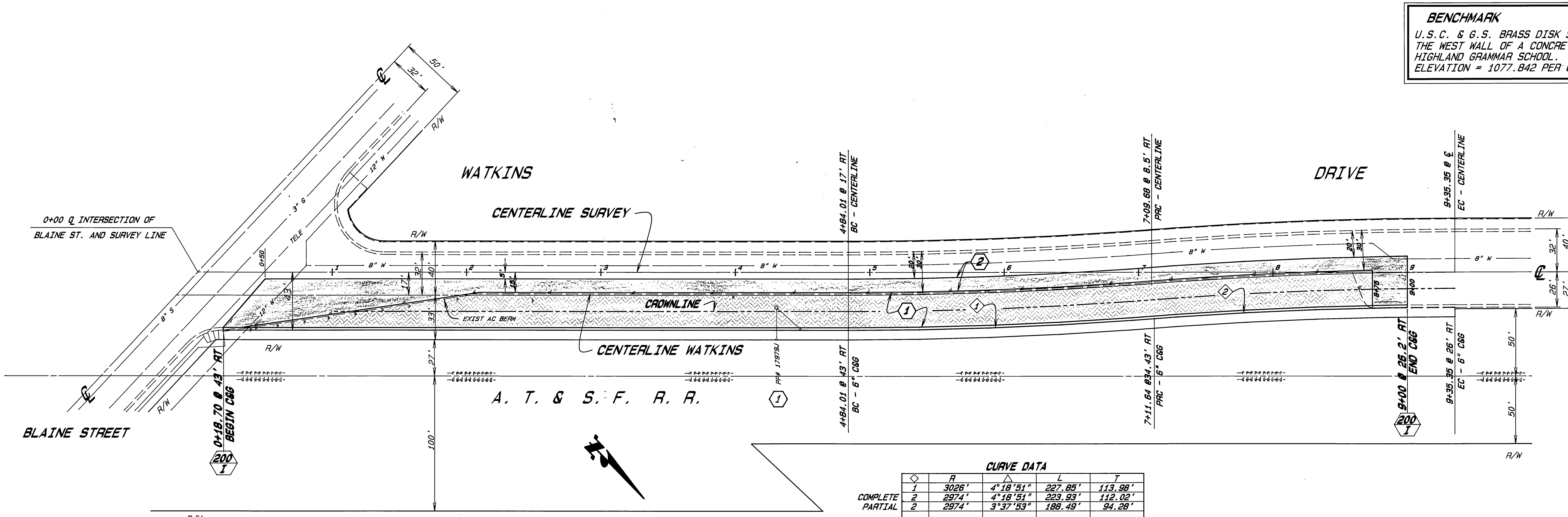

CURVE DATA

MARK	R	Δ	L	T
1	3026'	4°18'51"	227.85'	113.98'
2	2974'	4°18'51"	223.93'	112.02'
2	2974'	3°37'53"	188.49'	94.28'

*AS BUILT 6-12-90 B.M's

CITY OF RIVERSIDE		WATKINS DRIVE WIDENING		ACCOUNT NO. 30-575-300-07
PUBLIC WORKS DEPARTMENT		BLAINE ST. to SPRUCE ST.		R-3064
APPROVED BY _____ DATE 8-15-89		APPROVED BY _____ DATE 8/16/89		
DEPUTY P.W. ENGINEER _____ DATE 8-15-89		PUBLIC WORKS DIRECTOR _____		SHEET 2 OF 3
PRINCIPAL ENGINEER _____ DATE 8-15-89		TRAFFIC DIVISION _____		
SURVEYOR _____ DATE 8/15/89		DATE 8/16/89		
CHIEF P.W. INSPECTOR _____ DATE 8/16/89		DATE 8/16/89		
DESIGNED BY SCV DRAWN BY SCV CHECKED BY SCV		DATE 8/16/89		

HORIZ. SCALE: 1" = 40' VERT. SCALE: 1" = 8'

INDEXED 3/60 CD

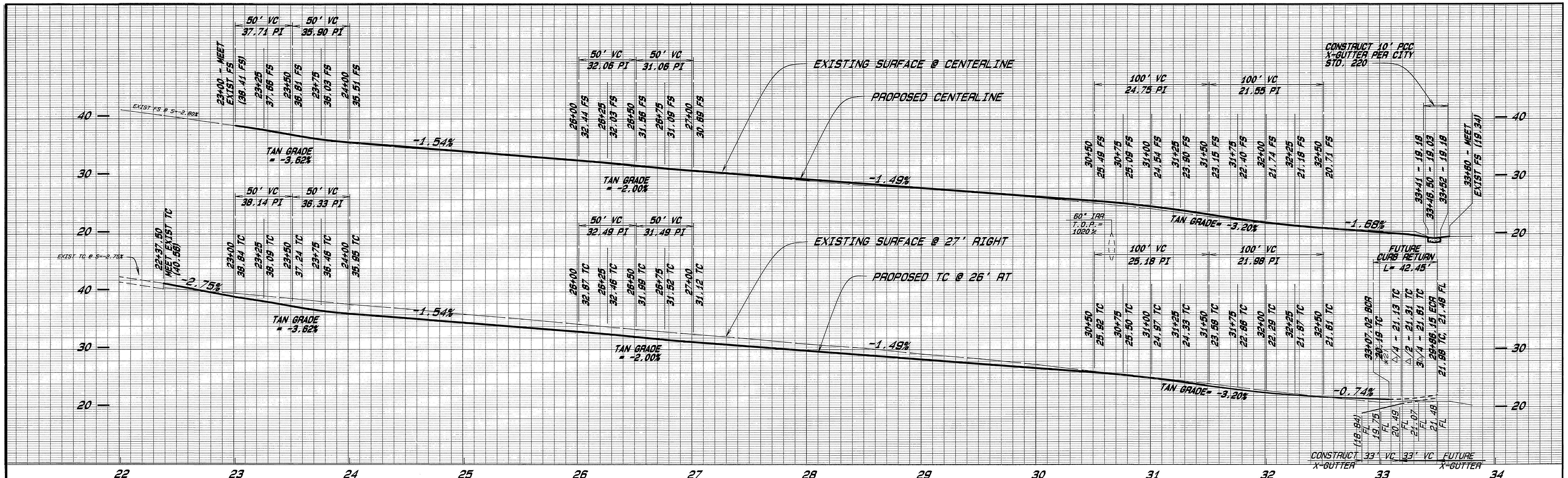

BENCHMARK
 U.S.C. & G.S. BRASS DISK SET VERTICALLY IN THE WEST WALL OF A CONCRETE PATIO AT THE HIGHLAND GRAMMAR SCHOOL. ELEVATION = 1077.842 PER C.R.B.M. BOOK (600-53)

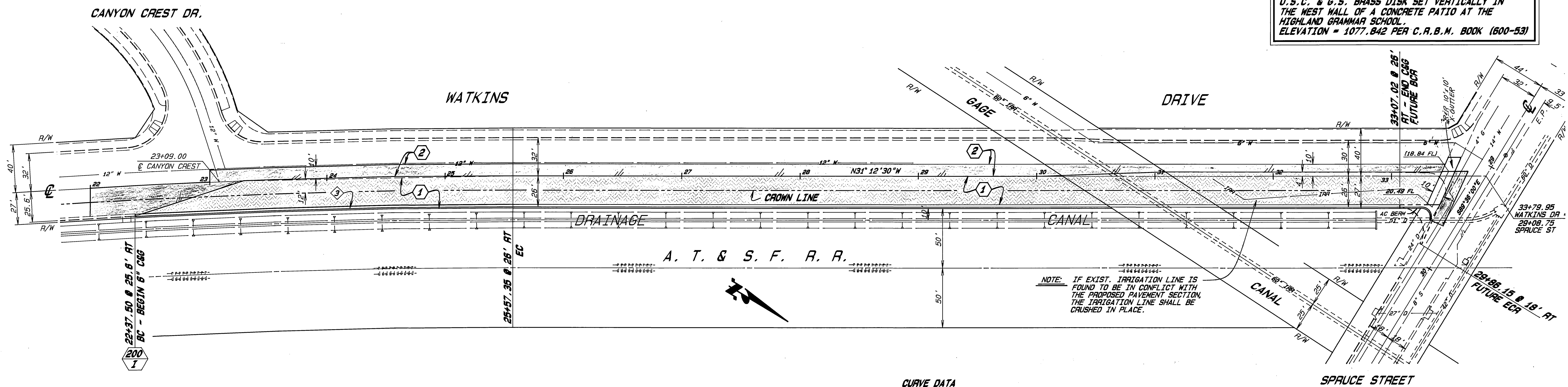

NOTE: IF EXIST. IRRIGATION LINE IS FOUND TO BE IN CONFLICT WITH THE PROPOSED PAVEMENT SECTION, THE IRRIGATION LINE SHALL BE CRUSHED IN PLACE.

CURVE DATA

Station	R	Δ	L	T
3	5780.65'	3°09'22"	318.42'	159.25'
4	20.00'	121°36'30"	42.45'	35.79'

Gage Canal Co. Approved By <i>John M. Harding</i> Date 9-11-89	City of Riverside Water Department Approved By <i>R. Mc. Smith</i> Date 9-11-89	CITY OF RIVERSIDE PUBLIC WORKS DEPARTMENT APPROVED BY <i>Ray Bel</i> DATE 8/16/89 DEPUTY P. W. ENGINEER PRINCIPAL ENGINEER SURVEYOR CHIEF P. W. INSPECTOR TRAFFIC DIVISION PARK & RECREATION	WATKINS DRIVE WIDENING BLAINE ST. to SPRUCE ST. Plan and Profile Sta. 22+37.50 to Sta. 33+79.95 ACCOUNT NO. 30-575-300-07 R-3064 SHEET 3 OF 3 INDEXED 4/90 CD
--	--	---	--