

9+50 10+00 10+50

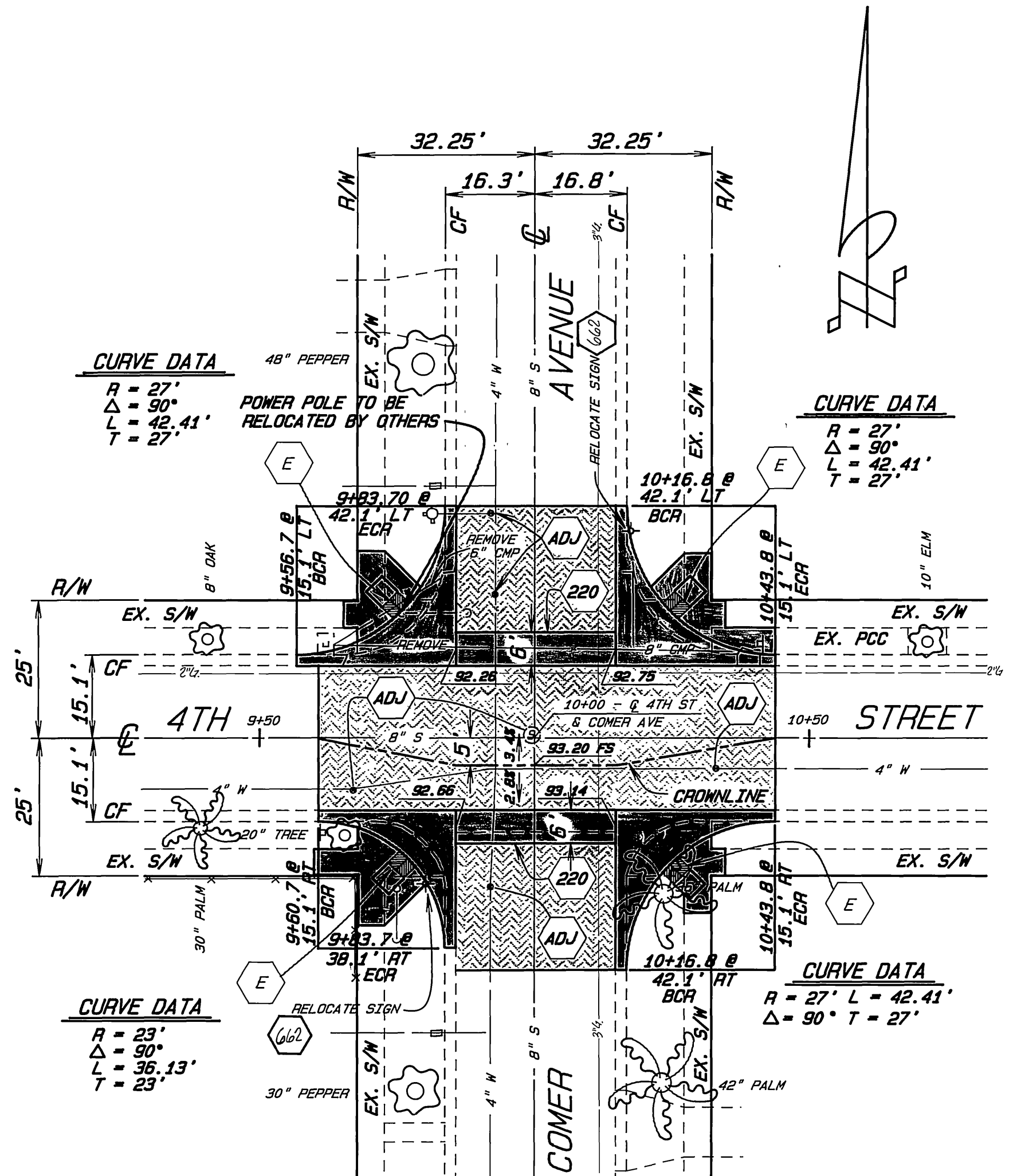

BENCHMARK
 TOP OF SPRINKLER HEAD SET IN CONCRETE
 RETAINING WALL AT BACK OF SIDEWALK
 67' E'LY AND 26' N'LY @ INTERSECTION
 4TH STREET AND COMER AVENUE
 ELEVATION: 895.00

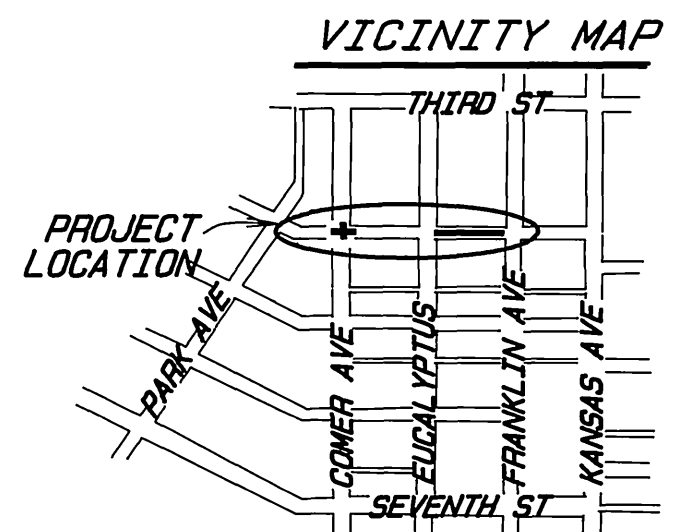

CONSTRUCTION NOTES

- CONSTRUCT STRUCTURAL SECTION OF 4" DENSE GRADED ASPHALT CONCRETE OVER NATIVE SOIL.
- NUMBERS ABOVE 100 IN A HEXAGON ON THE PLAN REFER TO THE RESPECTIVE STANDARD DRAWING AND SHALL BE CONSTRUCTED ACCORDINGLY. ANY NUMBER SHOWN BELOW THE NUMBER INDICATES THE SPECIFIC ALTERNATE TO BE CONSTRUCTED.
- REMOVE TREE, CLASS AS NOTED IN LOWER HALF.
- CONSTRUCT CURB AND GUTTER TYPE I PER STANDARD DRAWING
- CONSTRUCT CROSS GUTTER PER STANDARD DRAWING
- CONSTRUCT DRIVEWAY APPROACH, CLASS AS NOTED IN LOWER HALF.
- CONSTRUCT WHEELCHAIR RAMP PER STANDARD DRAWING.
- CONSTRUCT CASE E WHEELCHAIR RAMP PER CALTRANS STD. DWG. NB-B to be LOCATED AT MOC UNLESS DIRECTED OTHERWISE IN THE FIELD.
- CONSTRUCT SIDEWALK PER STANDARD DRAWING.
- VARIABLE OVERLAY
- RELOCATE STREET NAME SIGN PER CITY OF RIVERSIDE STD DWG # 662

GENERAL NOTES

- 1 ALL CONSTRUCTION SHALL BE IN ACCORDANCE WITH THE CITY OF RIVERSIDE, DEPARTMENT OF PUBLIC WORKS, STANDARD DRAWINGS AND THE STANDARD SPECIFICATIONS FOR PUBLIC WORKS CONSTRUCTION, 1988 EDITION AND THE 1989 AND 1990 SUPPLEMENTS.
- 2 EXISTING UTILITIES SHOWN ON THIS PLAN ARE PLOTTED FROM UTILITY RECORDS. THE CONTRACTOR IS REQUIRED TO TAKE DUE PRECAUTIONARY MEASURES TO LOCATE AND PROTECT ALL UTILITIES WHETHER OR NOT SHOWN ON THIS PLAN.
- 3 ALL ELEVATIONS SHOWN ON THE PLANS SHALL BE STAKED IN THE FIELD.

ENGINEER IN RESPONSIBLE CHARGE
 HANS J. KAMRATH
 R.C.E. 14712 expires 3/31/93
 DATE 2/14/91

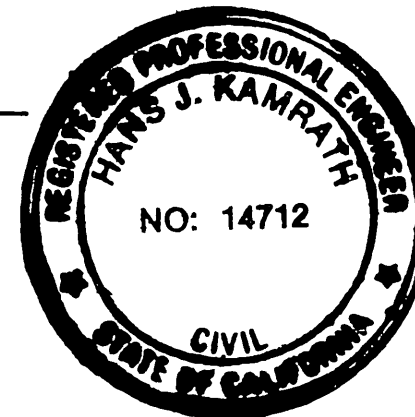

CITY OF RIVERSIDE PUBLIC WORKS DEPARTMENT			
APPROVED BY	DATE	BY	APPROVED BY
DEPUTY P. V. ENGINEER	2/15/91	KAC	[Signature]
PRINCIPAL ENGINEER	2/22/91	SCN	
SURVEYOR	2-22-91	SCN	
MARK	REVISIONS	APPR.	DATE
DESIGNED BY	SCN	DRAWN BY	SCN
CHECKED BY	[Signature]	DATE	3/1/91

4TH STREET IMPROVEMENTS
 EUCALYPTUS AVE TO FRANKLIN AVE
 & COMER AVENUE INTERSECTION
 (HUD FUNDED PROJECT)

ACCOUNT NO. 15-550-588-39
 R-3094
 SHEET 1 OF 2

HORIZ. SCALE: 1" = 20' VERT. SCALE: 1" = 2'

INDEXED 4-9-91 LFT

PC 3212

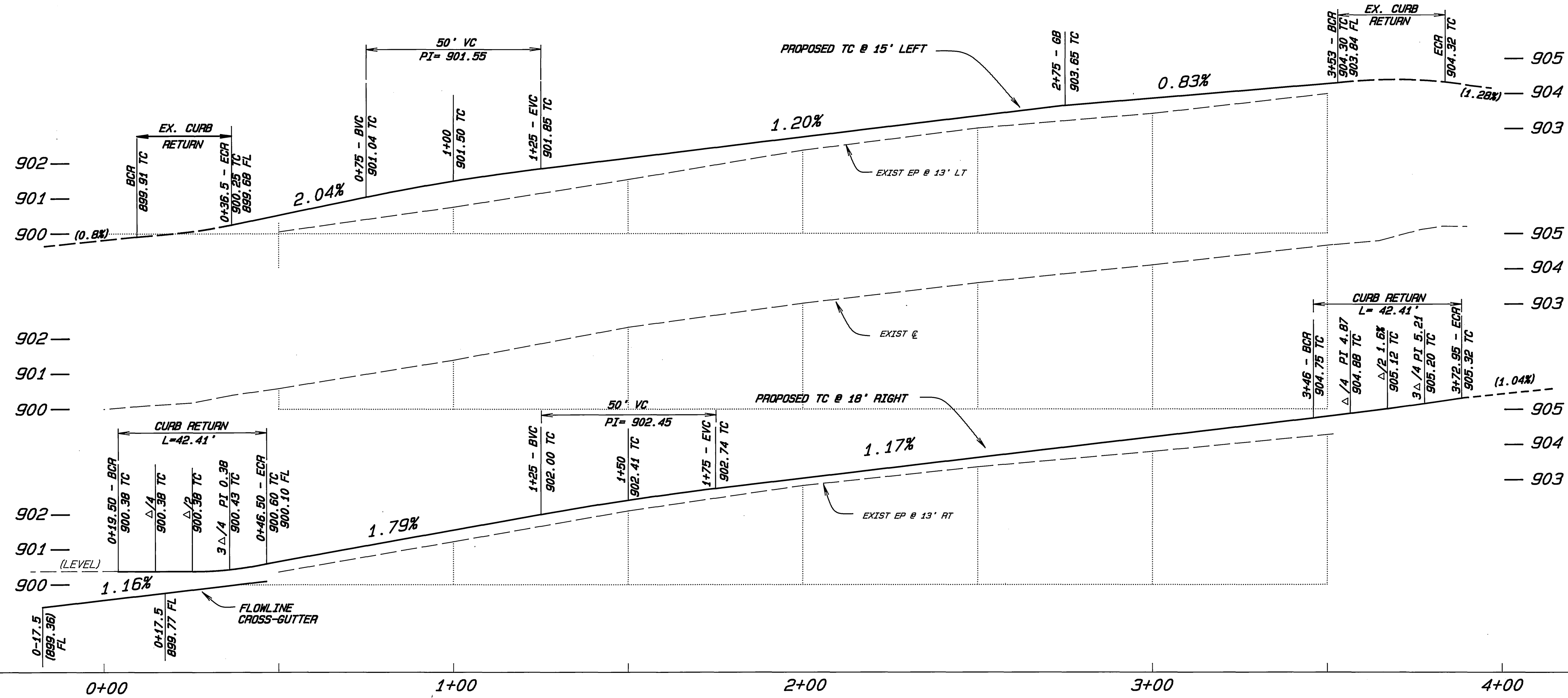

BENCHMARK
 TOP OF SPRINKLER HEAD SET IN CONCRETE
 RETAINING WALL AT BACK OF SIDEWALK
 67' E'LY AND 26' N'LY @ INTERSECTION
 4TH STREET AND COMER AVENUE
 ELEVATION: 895.00

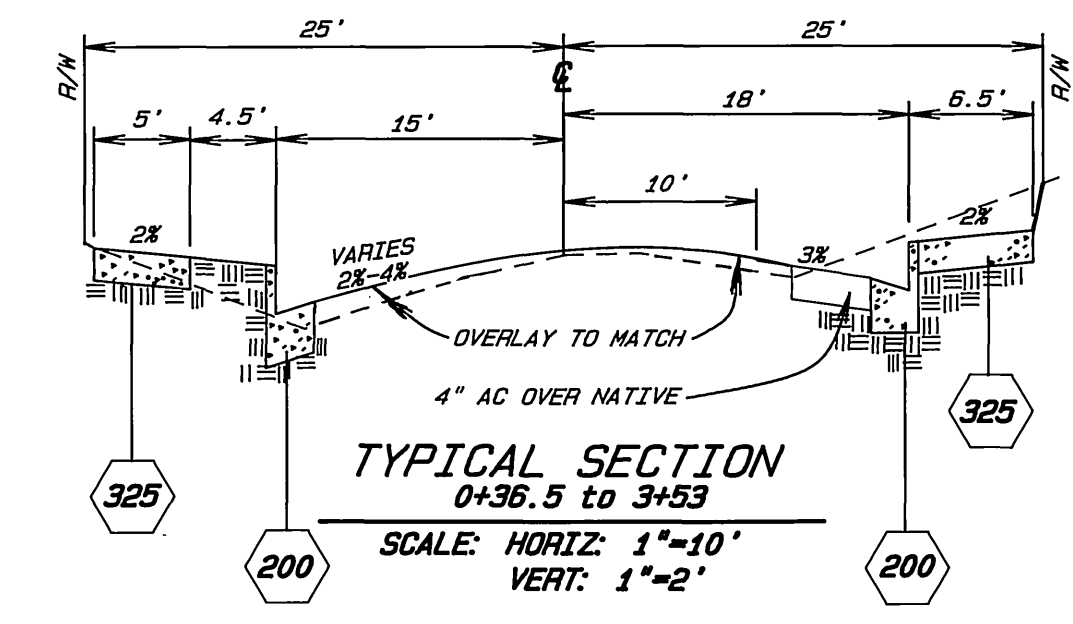
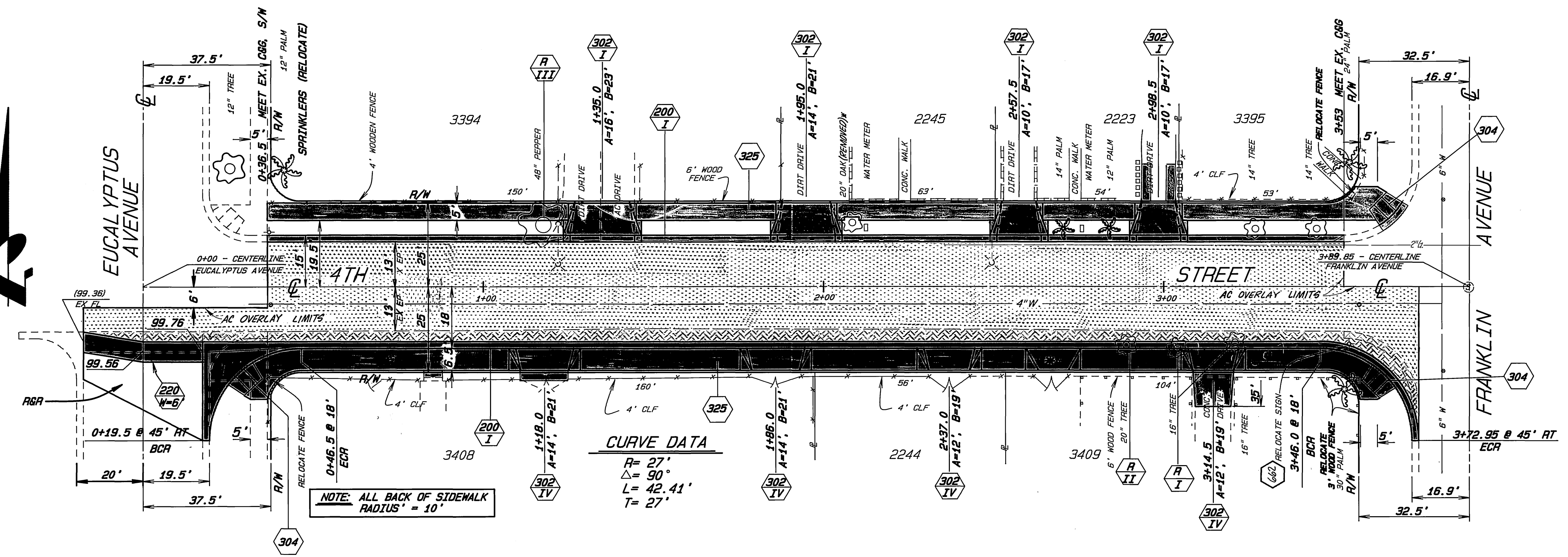

ENGINEER IN RESPONSIBLE CHARGE
 HANS J. KAMRATH
 R.C.E. 14712 expires 3/31/93
 DATE 2/14/1991

REGISTERED PROFESSIONAL ENGINEER
 HANS J. KAMRATH
 NO: 14712
 CIVIL
 STATE OF CALIFORNIA

CITY OF RIVERSIDE			
PUBLIC WORKS DEPARTMENT			
APPROVED BY	DATE	BY	APPROVED BY
DEPUTY P.W. ENGINEER	2/18/91	[Signature]	[Signature]
PRINCIPAL ENGINEER	2/22/91	[Signature]	[Signature]
SURVEYOR	2-22-91	[Signature]	[Signature]
CHIEF P.W. INSPECTOR	2-22-91	[Signature]	[Signature]
TRAFFIC DIVISION	2/22/91	[Signature]	[Signature]
PARK & RECREATION	2/16/91	[Signature]	[Signature]
STREET SERVICES	2/17/91	[Signature]	[Signature]

*AS BUILT 10/3/91

4TH STREET IMPROVEMENTS
 EUCALYPTUS AVE TO FRANKLIN AVE
 & COMER AVENUE INTERSECTION
 (HUD FUNDED PROJECT)

ACCOUNT NO. 15-550-580-39
 R-3094
 SHEET 2 OF 2

HORIZ. SCALE: 1"= 20' VERT. SCALE: 1"= 2'
 INDEXED 4-9-91 LTT