

INCORPORATED 1883  
  
**RIVERSIDE CITY OF RIVERSIDE CALIFORNIA**

PUBLIC WORKS DEPARTMENT

**MEDIAN CONSTRUCTION**

CANYON CREST DRIVE  
OVERLOOK PARKWAY

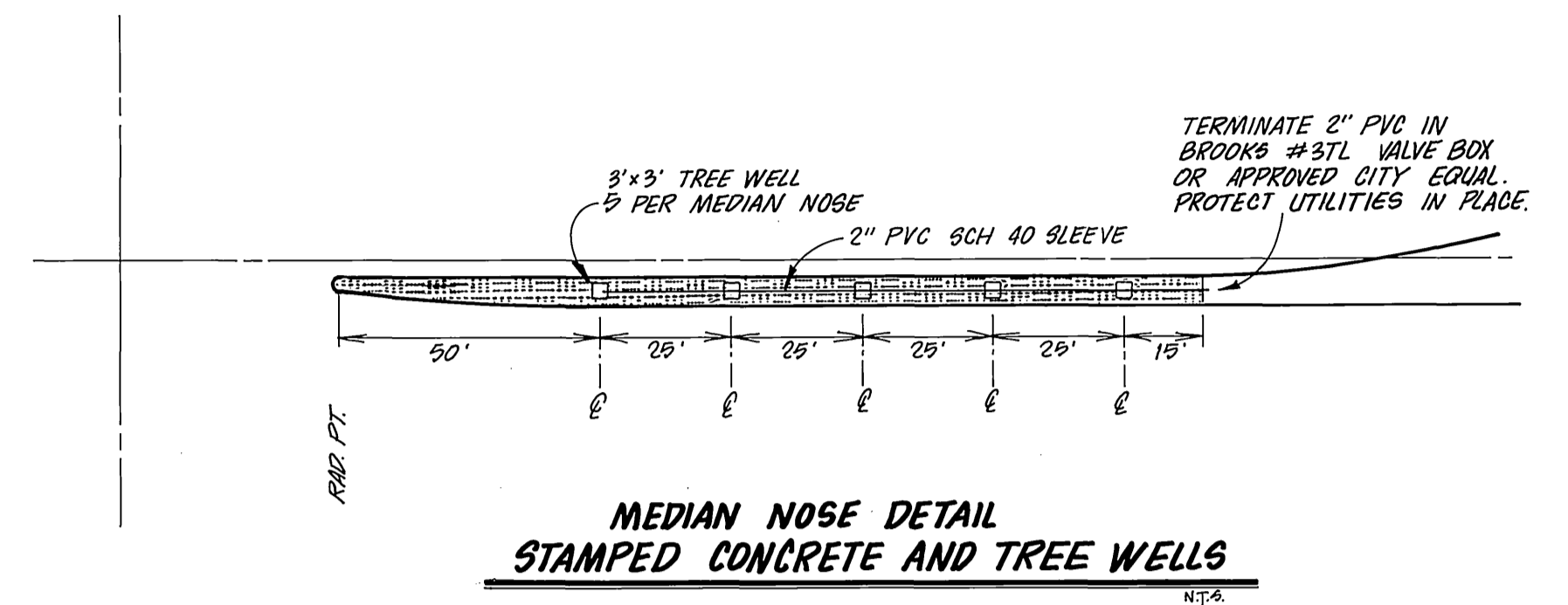

**GENERAL NOTES**

1. CONSTRUCTION SHALL BE IN ACCORDANCE WITH THE CITY OF RIVERSIDE STANDARD DRAWINGS AND STANDARD SPECIFICATIONS FOR PUBLIC WORKS CONSTRUCTION, 1988 EDITION, INCLUDING 1989 & 1990 SUPPLEMENTS.
2. NUMBERS ABOVE 100 IN A HEXAGON ON THE PLAN REFER TO THE RESPECTIVE STANDARD DRAWING AND SHALL BE CONSTRUCTED ACCORDINGLY, UNLESS MODIFICATIONS ARE NOTED ON THE PLAN. ANY NUMBER SHOWN BELOW THE STANDARD DRAWING NUMBER INDICATES THE SPECIFIC ALTERNATE TO BE CONSTRUCTED.
3. ALL ELEVATIONS SHOWN ON THE PLANS SHALL BE STAKED IN THE FIELD.
4. PRIME CONTRACTORS BIDDING THIS WORK SHALL HAVE A CLASS A OR C-12 LICENSE.
5. EXISTING UTILITIES SHOWN ON THE PLAN, ARE PLOTTED FROM UTILITY RECORDS. THE CONTRACTOR IS REQUIRED TO TAKE DUE PRECAUTIONARY MEASURES TO LOCATE AND PROTECT ALL UTILITIES WHETHER OR NOT SHOWN ON THIS PLAN. IF A COVER OF A UTILITY IS KNOWN, IT IS SHOWN IN THE TYPICAL SECTIONS.
6. ALL STRIPING TO BE BY CITY FORCES.

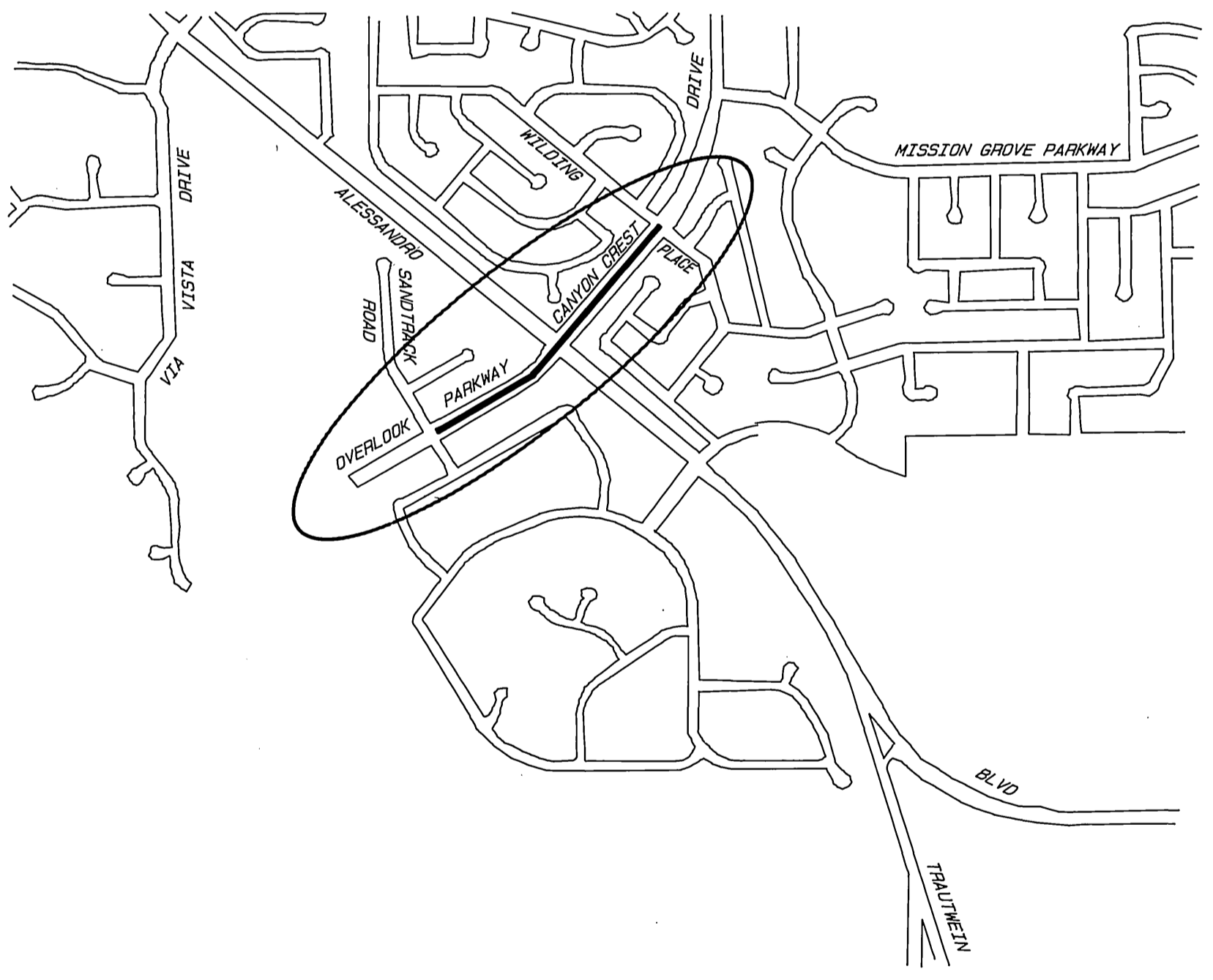

**CONSTRUCTION NOTES**

- 1. STAMPED CONCRETE "BOBBLESTONE RUNNING BOND" - CHAMA BROWN AS PER DAVIS CONCRETE COLOR CHART, METHOD D (INTEGRAL COLOR) COLOR APPLICATION. (SEE ADDENDUM #1)
- 1. INSTALL 1-6" PVC SCH 40 SLEEVE WITH NYLON PULL CORD AND INSTALL 1-4" PVC SCH 40 SLEEVE WITH NYLON PULL CORD. TERMINATE ENDS IN BROOKS #3TL VALVE BOX OR CITY APPROVED EQUAL. PROTECT UTILITIES IN PLACE.
- 3. CONSTRUCT STRUCTURAL SECTION OF 6" DENSE GRADED ASPHALT CONCRETE OVER COMPACTED NATIVE SOIL.
- 200/11. 18" CURB HEIGHT
- 431. P=6", n=3.89'

**TRAFFIC SIGNAL CONSTRUCTION NOTES**

- 1. EXISTING CABLES AND CONDUCTORS TO BE REUSED.
- 2. NEW CONDUIT STUBS ARE REQUIRED FOR DETECTOR LOOP LEADING TO MEDIAN.
- 3. DETECTOR LOOP SPACING IS 10', 10', AND 15' FOR LEFT TURN STORAGE LANE.
- 4. RELOCATE EXISTING R-7 SIGN.
- ADJ. ADJUST PULLBOX TO GRADE; ENTERING CONDUIT TO BE ADJUSTED AS REQUIRED.
- CC. CONNECT NEW AND EXISTING CONDUIT. REMOVE EXISTING CONDUCTORS AND INSTALL CONDUCTORS AS INDICATED.
- BC. INSTALL PULL BOX IN EXISTING CONDUIT RUN.
- AB. ABANDON, REMOVE CONDUCTORS.

**IMPORTANT NOTICE**

Section 4216/4217 of the Government Code requires a Dig Alert Identification Number to be issued before a "Permit to Excavate" will be valid. For your Dig Alert I.D. Number call Underground Service Alert TOLL FREE 1-800-422-4133 Two working days before you dig.

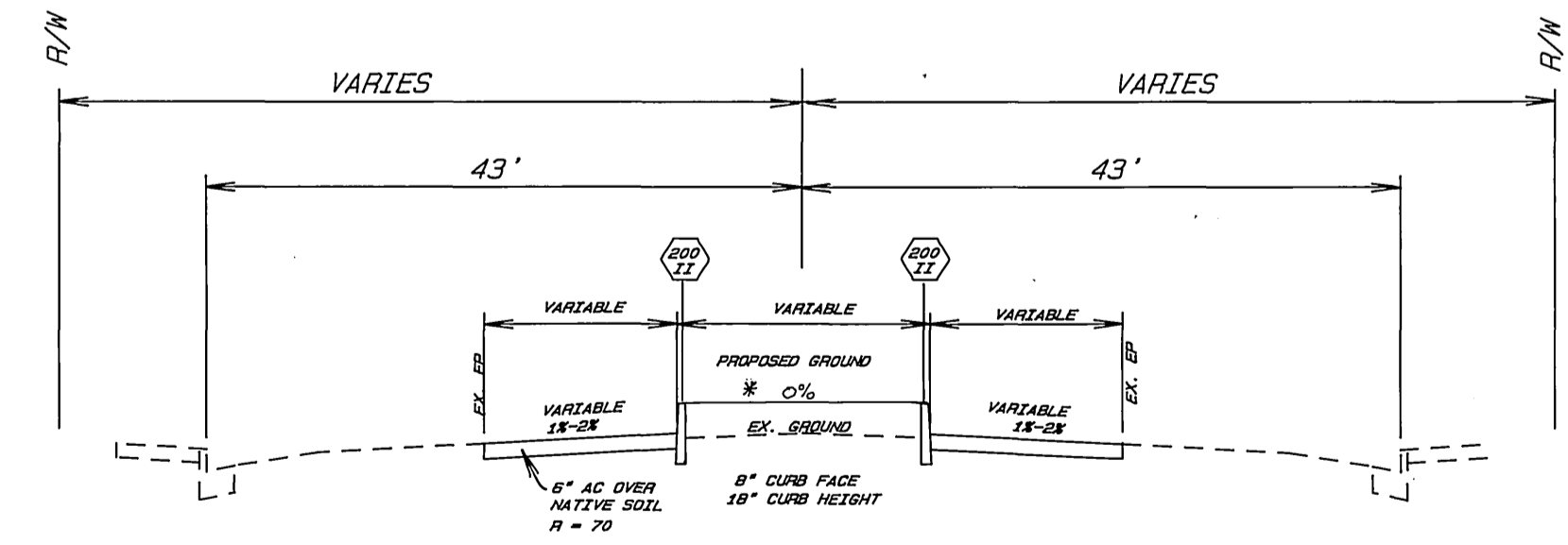

FOR EXISTING IMPROVEMENTS, SEE PLANS R-2510, R-2516, R-2643, R-2649A, R-2693, R-2750, R-2750A, R-2763, R-2769A, AND D-471.

\*SLOPE STAMPED CONCRETE @2% UP FROM MEDIAN CURB

**TYPICAL SECTION**  
NO SCALE

**PROJECT LOCATION PLAN**

NO SCALE  
 TI - CANYON CREST DRIVE 9.0  
 OVERLOOK PARKWAY 9.5

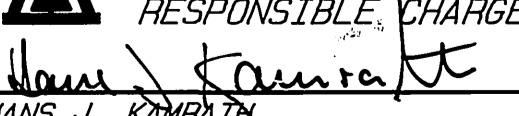
ENGINEER IN RESPONSIBLE CHARGE  
  
 HANS J. KAMRATH  
 R.C.E. 14712 expires 3/31/93  
 DATE 1/23/1991



MARK	REVISIONS	APPR.	DATE

**CITY OF RIVERSIDE**  
**PUBLIC WORKS DEPARTMENT**

APPROVED BY	DATE	BY
DEPUTY P.W. ENGINEER	1/23/91	HJK
PRINCIPAL ENGINEER	1/23/91	HJK
SURVEYOR	1/23/91	HJK
CHIEF P.W. INSPECTOR	1/23/91	HJK
TRAFFIC DIVISION	1/23/91	HJK
PARK & RECREATION	1/23/91	HJK

DESIGNED BY DPY DRAWN BY DPY CHECKED BY HJK

**CANYON CREST DRIVE**  
**OVERLOOK PARKWAY**  
**WILDING PLACE TO SANDTRACK ROAD**

ACCT. NO. 430-541500-440223-30237  
 HORIZ. SCALE: 1" = ---- VERT. SCALE: 1" = ----

ACCOUNT NO. 30-575-326-07  
**R-3185**  
 SHEET 1 OF 3

\* AS BUILT 8-29-91 4H

INDEXED 2-25-91 4H

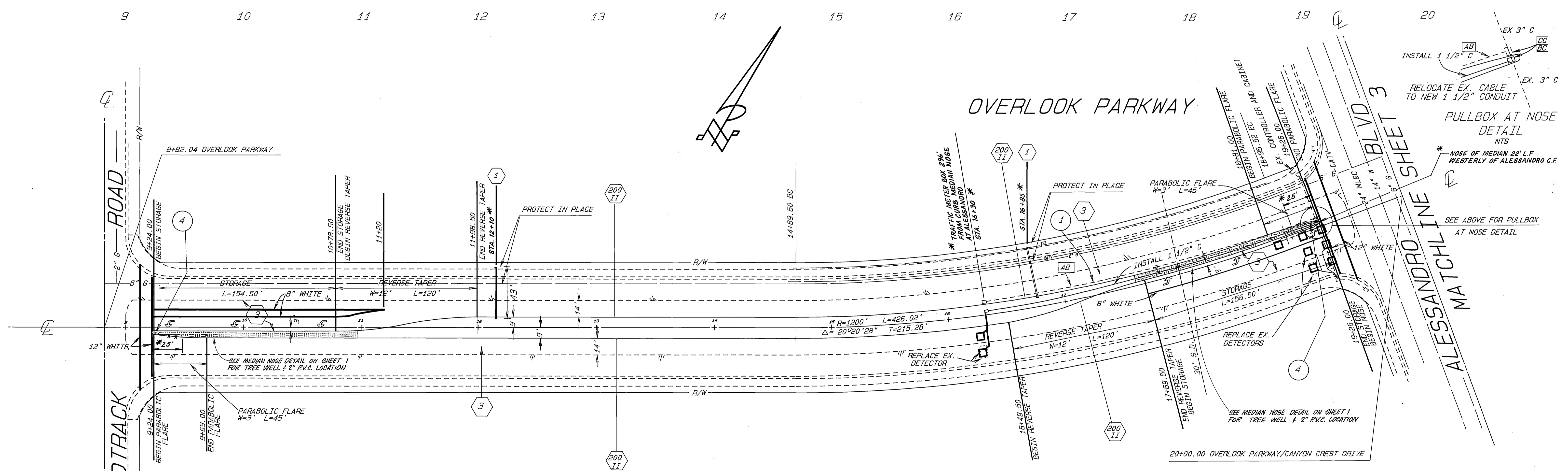
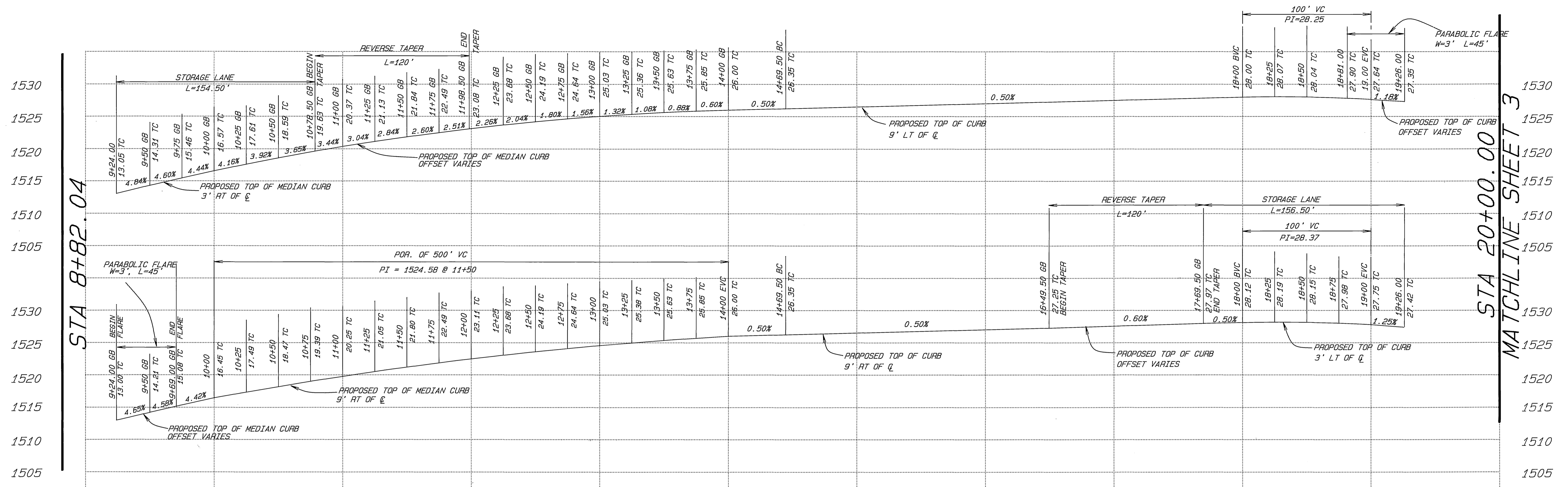

BENCH MARK: SHEET 2 ONLY  
 CITY OF RIVERSIDE BENCHMARK # F8-E P.K. NAIL  
 AND CITY TAG IN TOP OF LARGE ROCK 70' S'LY SIDE  
 ALESSANDRO BLVD. AND 0.60 MILES S'ELY OF  
 VIA VISTA DR. NEAR P.P. # 755963H AS SHOWN ON  
 CITY OF RIVERSIDE PLAN R-2510.  
 ELEV. = 1502.195

**ENGINEER IN RESPONSIBLE CHARGE**  
 HANS J. KAMRATH  
 R.C.E. 14712 expires 3/31/89  
 DATE 1/23/1991

**REGISTERED PROFESSIONAL ENGINEER**  
 HANS J. KAMRATH  
 NO: 14712  
 CIVIL  
 STATE OF CALIFORNIA

\* AS BUILT 8-29-91 4/H

<b>CITY OF RIVERSIDE</b> PUBLIC WORKS DEPARTMENT		<b>CANYON CREST DRIVE</b> OVERLOOK PARKWAY WILDING PLACE TO SANDTRACK ROAD		ACCOUNT NO. 30-575-326-07 <b>R-3185</b>
APPROVED BY DEPUTY P.W. ENGINEER SURVEYOR CHIEF P.W. INSPECTOR TRAFFIC DIVISION PARK & RECREATION	DATE 2/15/91 1/25/91 1-24-91 1/24-91	APPROVED BY PUBLIC WORKS DIRECTOR	ACC'T. NO. 430-541500-440223-30237 HORIZ. SCALE: 1" = 40' VERT. SCALE: 1" = 8'	SHEET 2 OF 3

DESIGNED BY DPY DRAWN BY DPY CHECKED BY [Signature]

INDEXED 2-25-91 4/H



MATCHLINE SHEET 2  
STA. 20+00.00

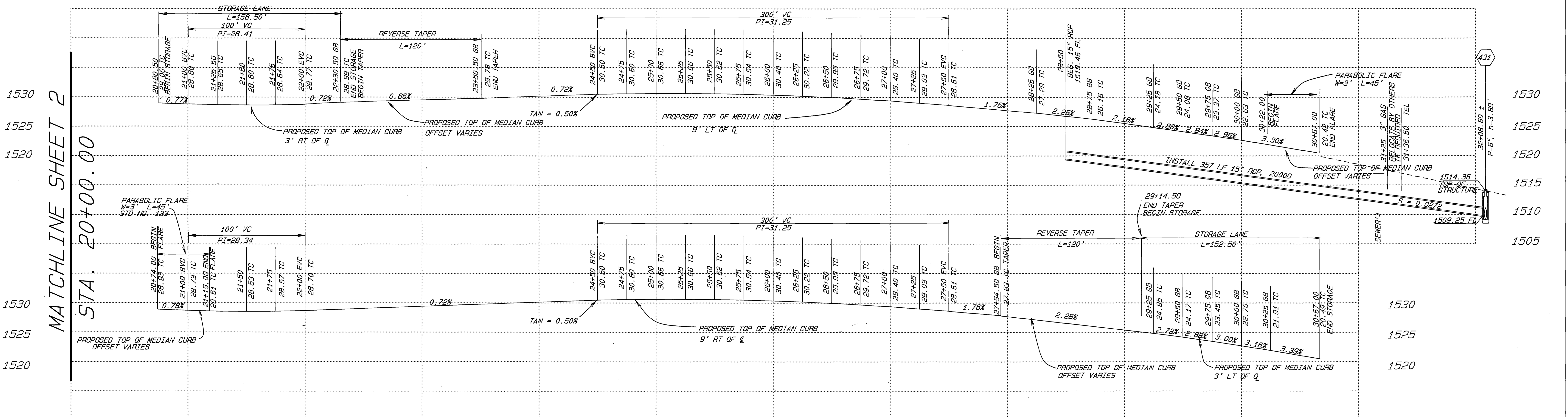

20 21 22 23 24 25 26 27 28 29 30 31

**CONSTRUCTION NOTES:**  
 3) CONSTRUCT STRUCTURAL SECTION OF 6" DENSE GRADED ASPHALT CONCRETE OVER COMPACTED NATIVE SOIL.

ONLY WORK SHOWN AS REVISION 1 ON THIS PLAN IS PART OF THIS PROJECT

**CANYON CREST DRIVE**

CURVE DATA				
(1)	R	Δ	L	T
(1)	22.5	25°50'31"	10.15	5.16

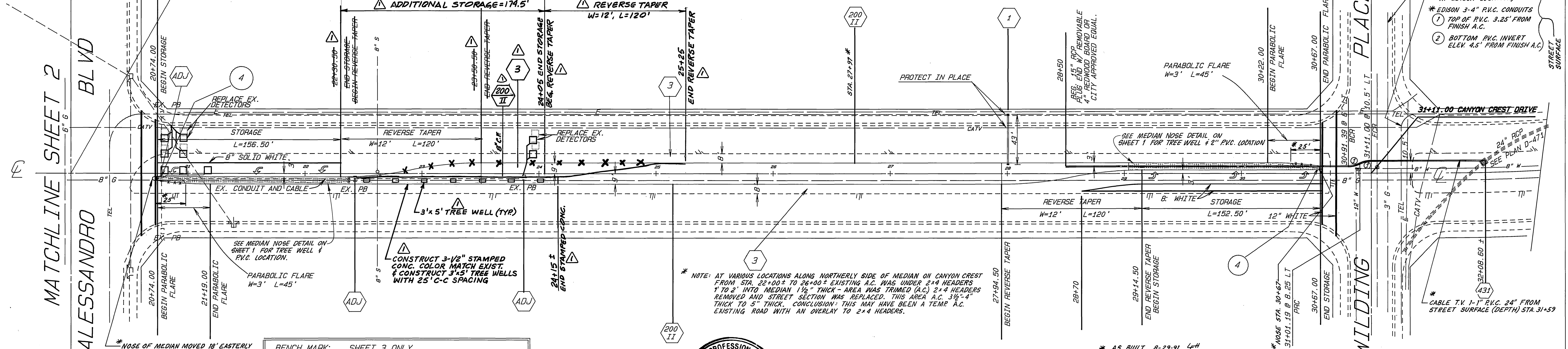

MATCHLINE SHEET 2  
ALESSANDRO BLVD

BENCH MARK: SHEET 3 ONLY  
 1 1/2" SQUARE ROD IN CONCRETE, IN WELL 200' S'LY OF VIA VISTA DRIVE ON ALESSANDRO BLVD. CITY OF RIVERSIDE BENCHMARK F-7A, ELEV 1337.423 (CITY) TAKEN AS ELEVATION 1337.90 FOR THIS SHEET OF THESE PLANS TO TIE TO CITY OF RIVERSIDE PLAN R-2769 AS SHOWN ON SAID PLAN R-2769.

**ENGINEER IN RESPONSIBLE CHARGE**  
 HANS J. KAMRATH  
 R.C.E. 14712  
 DATE 1/23/1991

REGISTERED PROFESSIONAL ENGINEER  
 HANS J. KAMRATH  
 NO: 14712  
 CIVIL  
 STATE OF CALIFORNIA

**CITY OF RIVERSIDE**  
 PUBLIC WORKS DEPARTMENT

**CANYON CREST DRIVE**  
 OVERLOOK PARKWAY  
 WILDING PLACE TO SANDTRACK ROAD

ACCOUNT NO. 30-575-326-07  
**R-3185**  
 SHEET 3 OF 3

APPROVED BY: [Signature]  
 DEPUTY P. U. ENGINEER  
 DATE 2/15/91

APPROVED BY: [Signature]  
 CHIEF P. U. INSPECTOR  
 DATE Feb. 15, 1991

DESIGNED BY DPY DRAWN BY DPY CHECKED BY [Signature]

ACCT. NO. 430-541500-440223-30237  
 HORIZ. SCALE: 1" = 40' VERT. SCALE: 1" = 8'

INDEXED 2-25-91 6H