

NOTE: Subdivider will be held responsible for any damages to canal during construction or for any interference with canal operation.

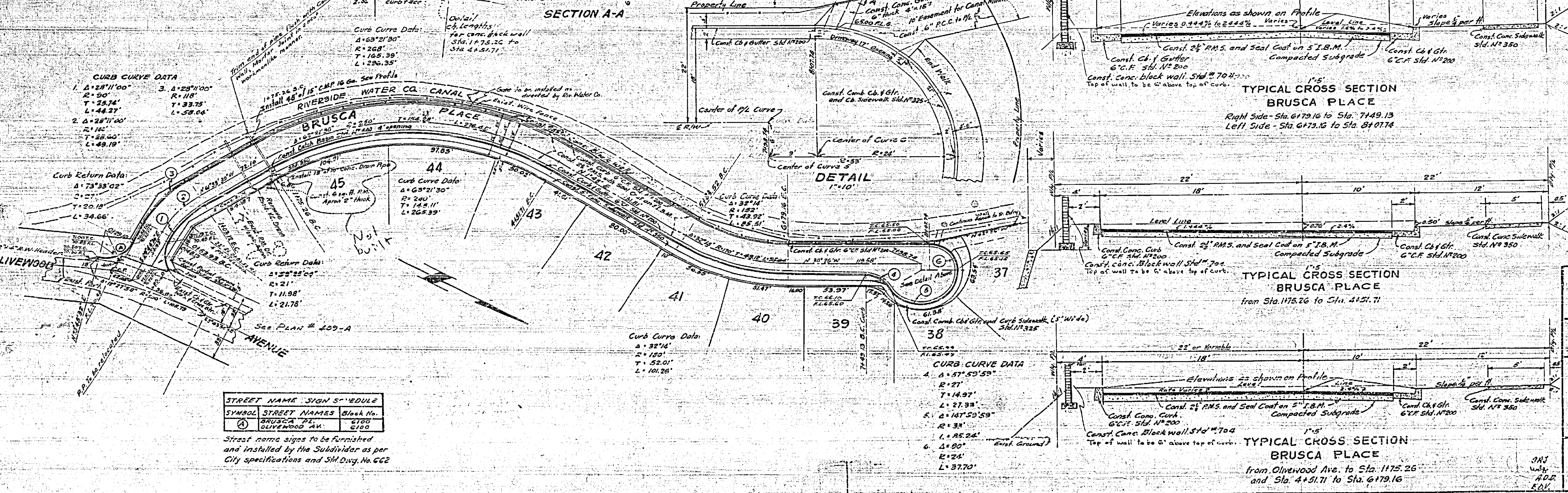

NOTE: If Subdivider desires to reduce requirements on Import Base Material, additional soil tests may be taken at Subdivider's expense after streets are prepared to rough grade. Subdivider will contact Inspection Division, City of Riverside before taking tests. The City of Riverside will make a test of Base Material in place, before paving can be installed; results of this test must indicate that the Base Material is satisfactory to the Inspection Division.

REVISIONS:
 2/18/90 Gravel Line - Olive Wood Ave to 1175.50 added 1" Conc. drain at Sta. 1175.50
 Approved: *[Signature]* Date 7/23/15
 Assistant City Engineer

REVISION:
 Conc. Block wall SH# 706 to be cast along canal R/W (Formerly Chain Link fence) as per sheet 1175.50 - 1175.50
 Approved: *[Signature]* Date 7/23/15

DONALD J. MCKEE - LIC. SURVEYOR
 RIVERSIDE, CALIFORNIA
 APPROVED BY *[Signature]* DATE 7/23/15

CITY OF RIVERSIDE, CALIFORNIA
 DEPARTMENT OF PUBLIC WORKS
 STREET PLAN & PROFILE

BRUSCA PLACE
 BRUSCA TRACT NO. 3
 HORIZ. SCALE 1"=50' VERT. SCALE 1"=10'

APPROVED BY *[Signature]*
 Director of Public Works
 DATE 5/23/15
 NO. R-322
 SHEET 1 OF 1

PROFILE

NO. 1	DATE	BY
NO. 2	DATE	BY
NO. 3	DATE	BY
NO. 4	DATE	BY
NO. 5	DATE	BY
NO. 6	DATE	BY
NO. 7	DATE	BY
NO. 8	DATE	BY
NO. 9	DATE	BY
NO. 10	DATE	BY

PLAN

NO. 1	DATE	BY
NO. 2	DATE	BY
NO. 3	DATE	BY
NO. 4	DATE	BY
NO. 5	DATE	BY
NO. 6	DATE	BY
NO. 7	DATE	BY
NO. 8	DATE	BY
NO. 9	DATE	BY
NO. 10	DATE	BY

