

City B.M. Top of I.P. in capped Man
at intersection of
Indiana Ave. & Harrison St.
Elev. = 781.52

SYMBOL	STREET NAME	BLOCK NO.	NO.
(A)	WINDYBROOK ST.	10000	10000
(B)	FOX ST.	10000	10000
(C)	WINDYBROOK ST.	10000	10000
(D)	WINDYBROOK ST.	10000	10000
(E)	WINDYBROOK ST.	10000	10000

Street name signs to be furnished and installed by the Subdivider as per City specifications and Std. Dwg. No. 682

NOTE:
If Subdivider desires to reduce requirements on import base material, additional soil tests may be taken at Subdivider expense after streets are prepared to rough grade. Subdivider will conduct inspection with City of Riverside before taking test. The City of Riverside will make a test of base material in place. Before paving can be installed, results of this test must indicate that the base material is satisfactory to the inspection division.

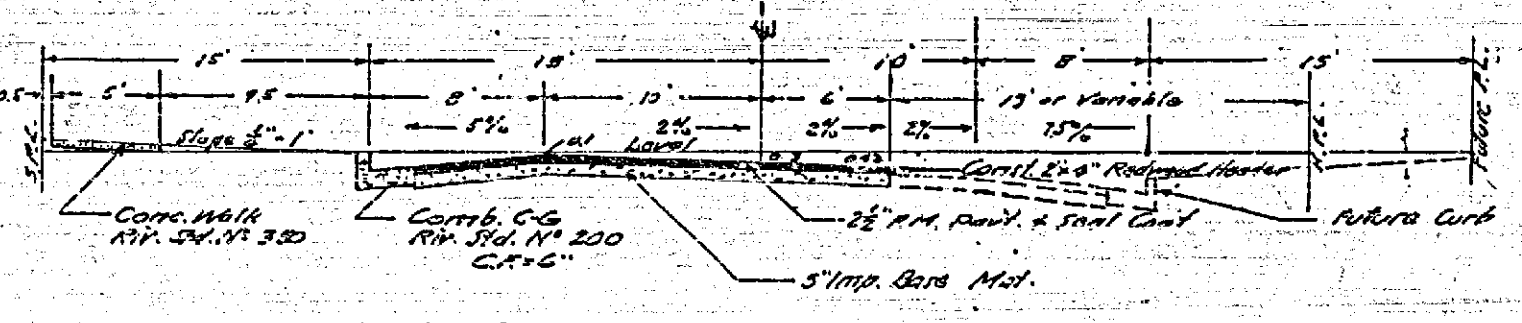
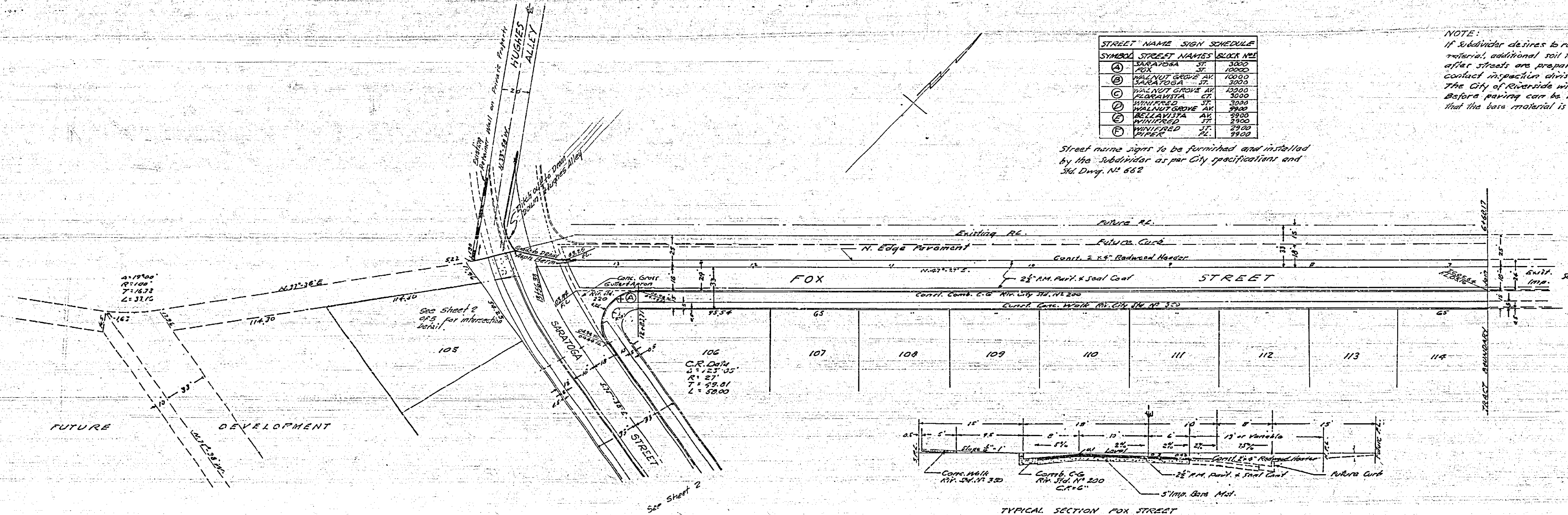

TYPICAL SECTION FOX STREET
Scale: Hor. 1" = 40'
Vert. 1" = 4'

J. F. DAVIDSON-CIVIL ENGINEER
R.E. NO. 862
RIVERSIDE, CALIFORNIA
APPROVED BY: *J. F. Davidson* DATE: 7-1-59

CITY OF RIVERSIDE, CALIFORNIA
DEPARTMENT OF PUBLIC WORKS
STREET PLAN & PROFILE
FOX STREET

WOODHAVEN ESTATES No. 2
HORIZ. SCALE 1" = 40' VERT. SCALE 1" = 4'

APPROVED BY: _____
Director of Public Works

NO. **R-326**
DATE: 7-25-1959 SHEET 1 OF 5

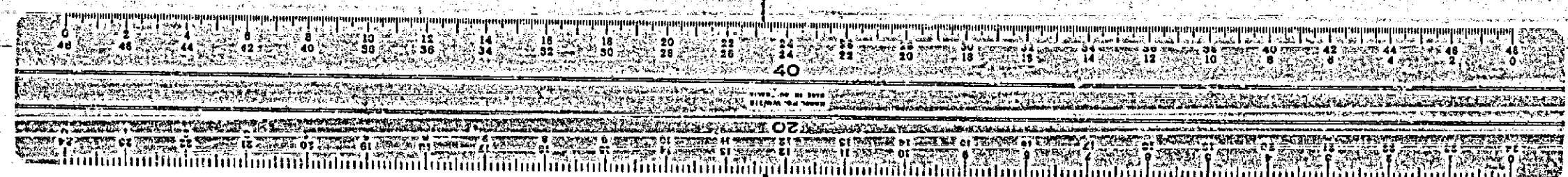

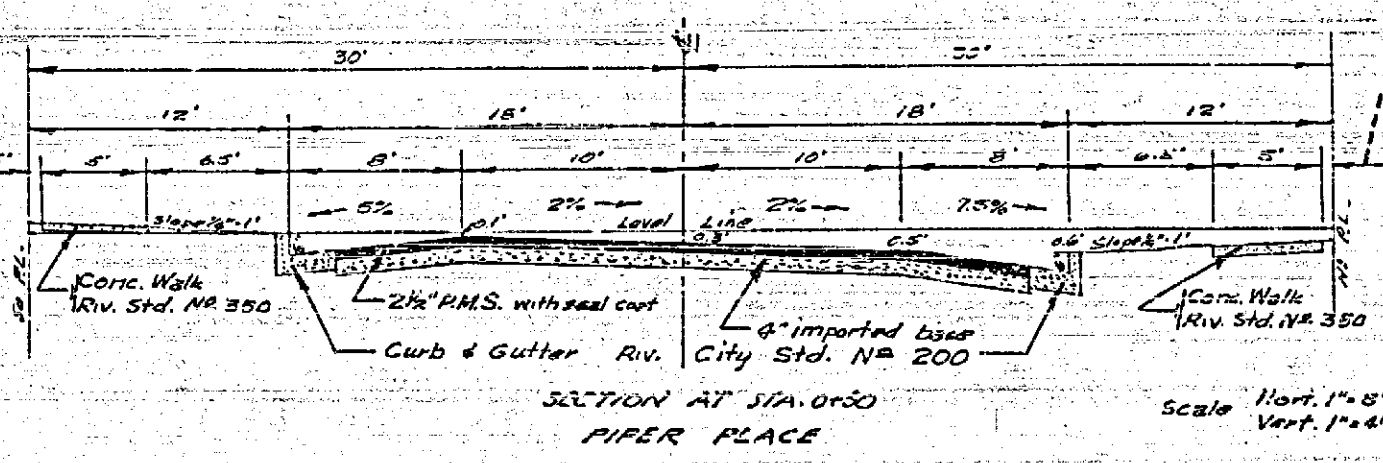
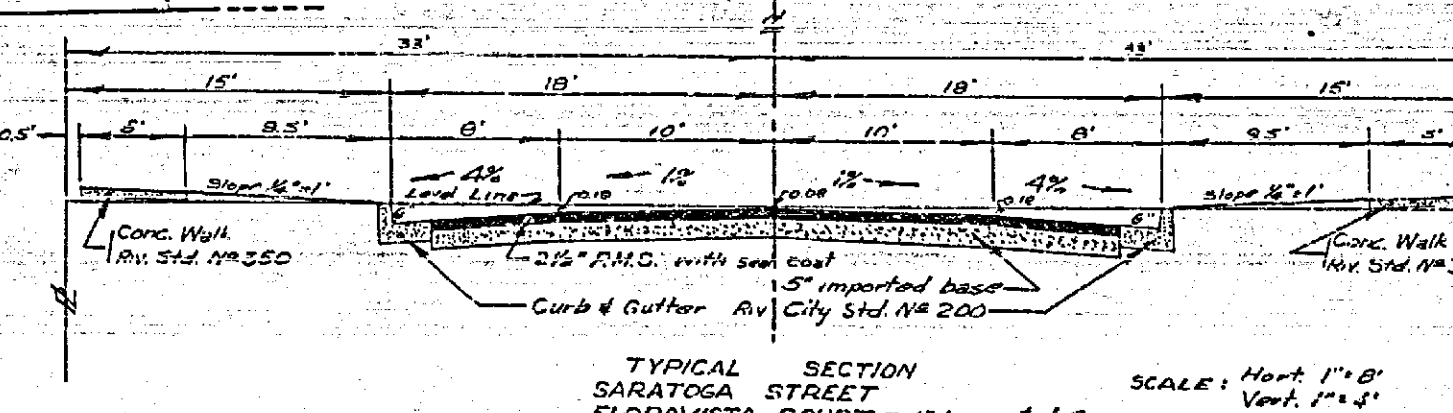
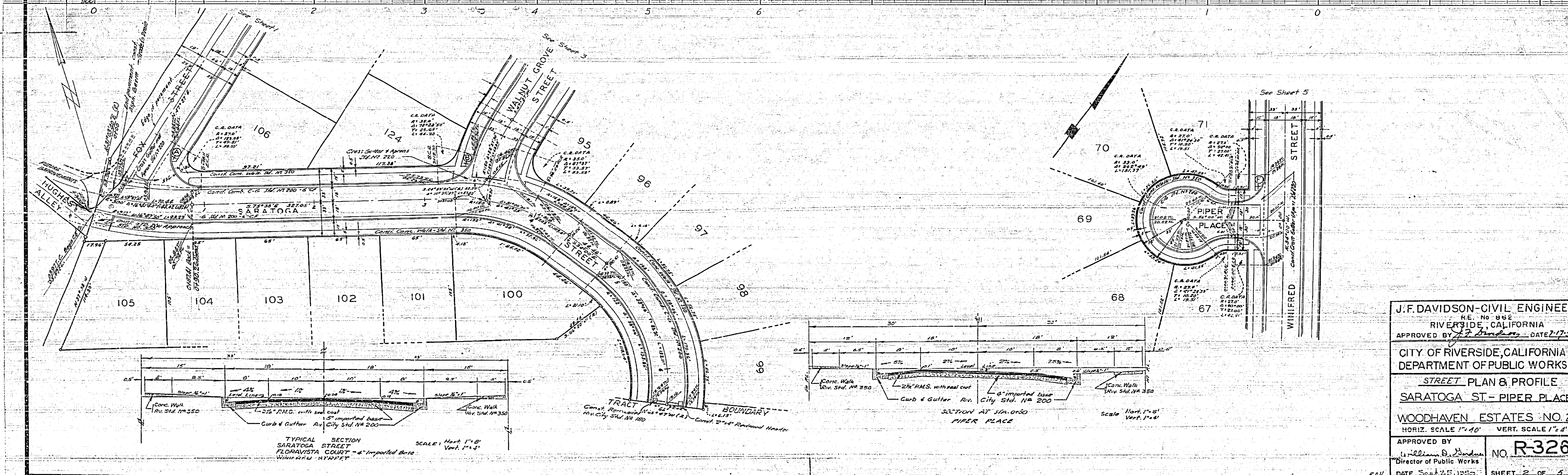
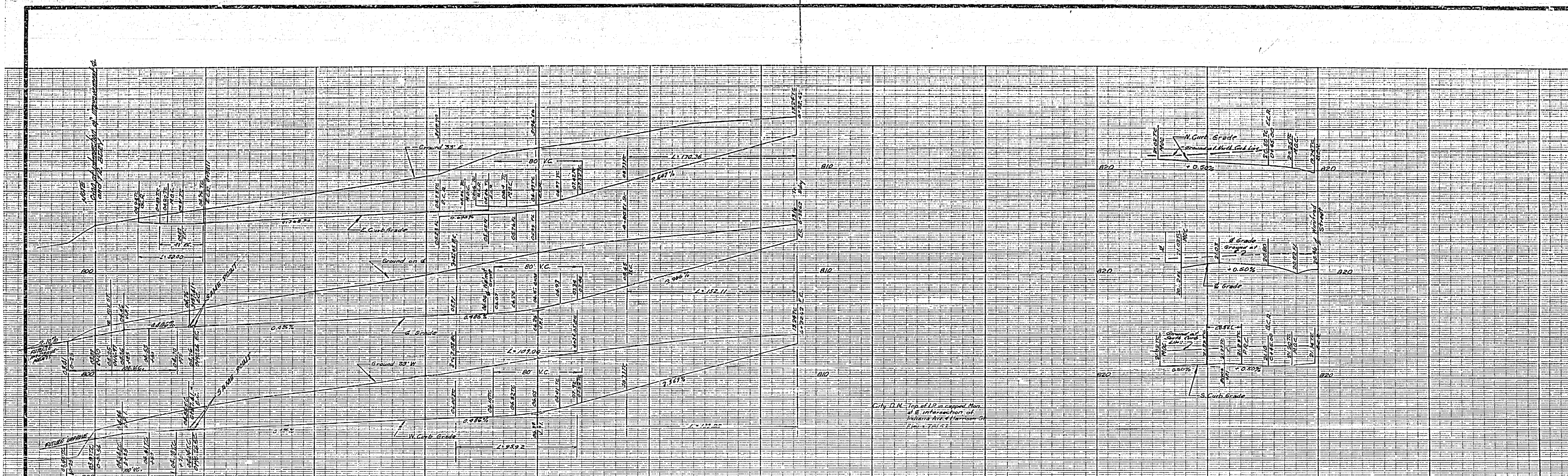

J.F. DAVIDSON - CIVIL ENGINEER
RIVERSIDE, CALIFORNIA
APPROVED BY: *J.F. Davidson* DATE 2-17-58
CITY OF RIVERSIDE, CALIFORNIA
DEPARTMENT OF PUBLIC WORKS
STREET PLAN & PROFILE
SARATOGA ST - PIPER PLACE
WOODHAVEN ESTATES NO. 2
HORIZ. SCALE 1" = 40' VERT. SCALE 1" = 4'
APPROVED BY: *William D. Dindon*
Director of Public Works
DATE Sept. 2, 1958
NO. R-326
SHEET 2 OF 5

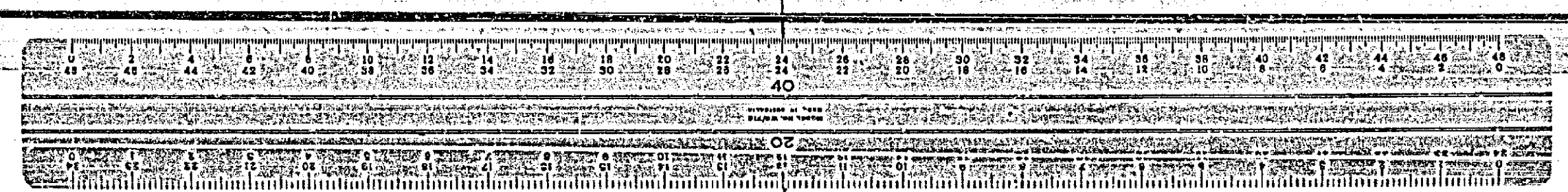

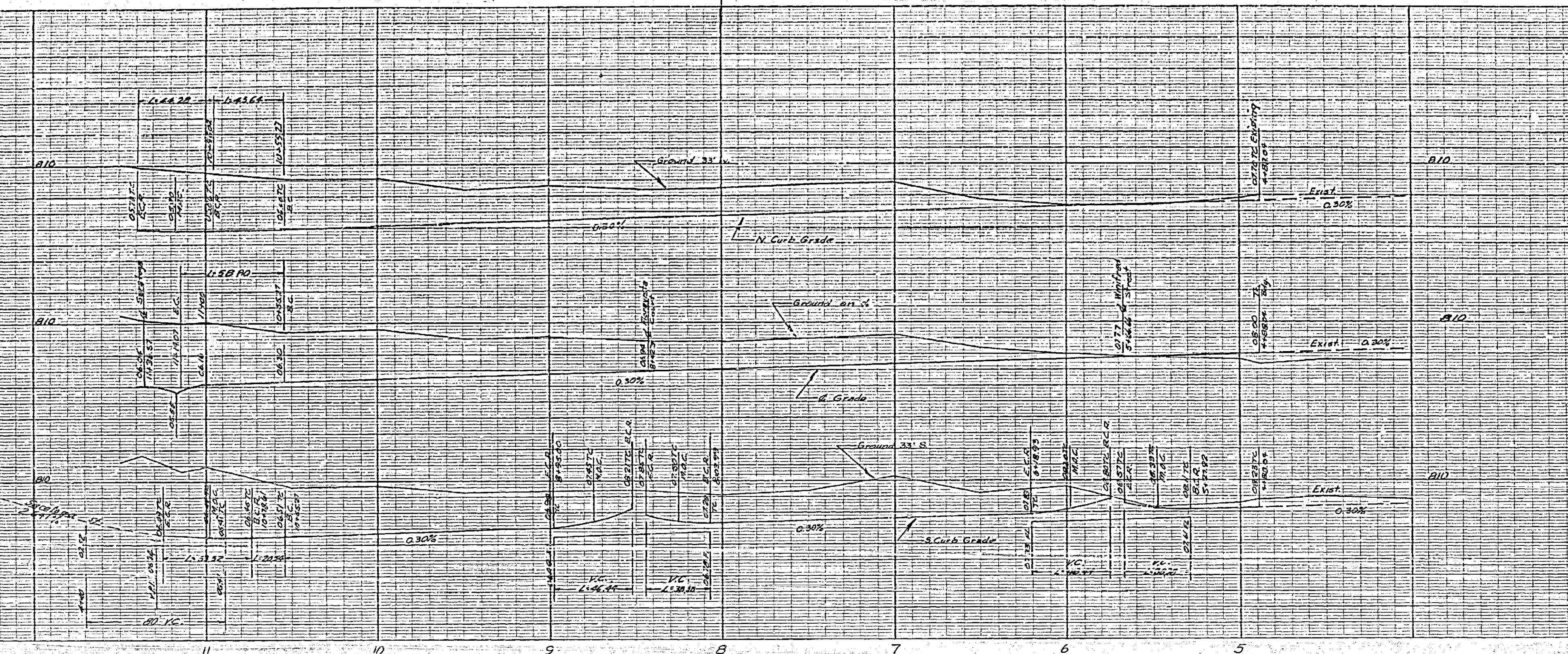

City BM Top of 18" capped Man
hole in intersection of
Indiana Ave. & Harrison St.
Elev. = 781.52

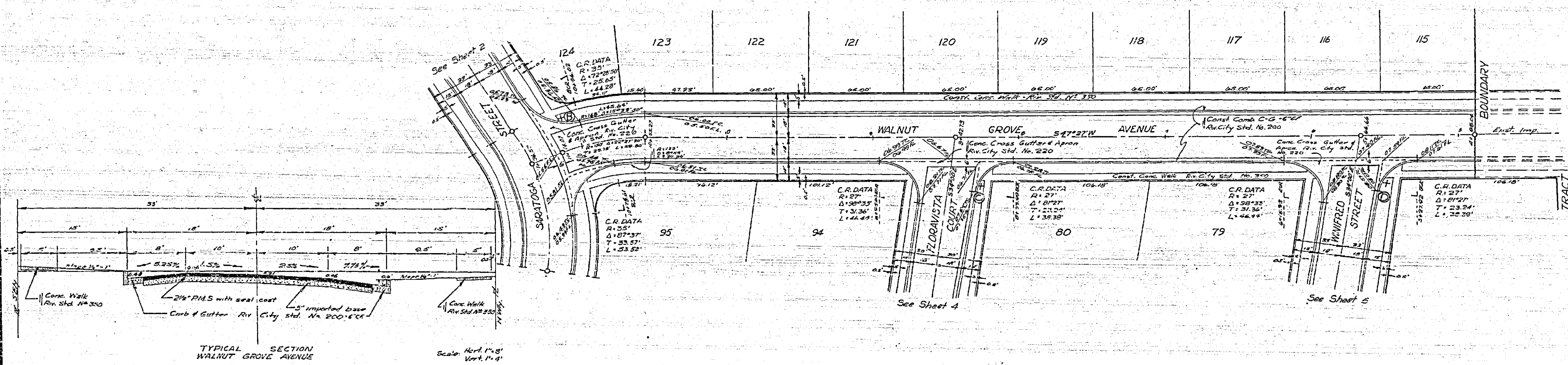
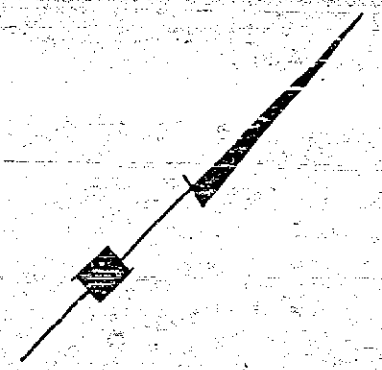

TYPICAL SECTION
WALNUT GROVE AVENUE

Scale: Hor. 1" = 40'
Vert. 1" = 4'

J.F. DAVIDSON - CIVIL ENGINEER
RIVERSIDE, CALIFORNIA
APPROVED BY *J.F. Davidson* DATE 7-17-19
CITY OF RIVERSIDE, CALIFORNIA
DEPARTMENT OF PUBLIC WORKS
STREET PLAN & PROFILE
WALNUT GROVE AVENUE
WOODHAVEN ESTATES NO. 2
HORIZ. SCALE 1" = 40' VERT. SCALE 1" = 4'
APPROVED BY *J. Davidson*
Director of Public Works
DATE Sept. 23, 1919
NO. R-326
SHEET 3 OF 5

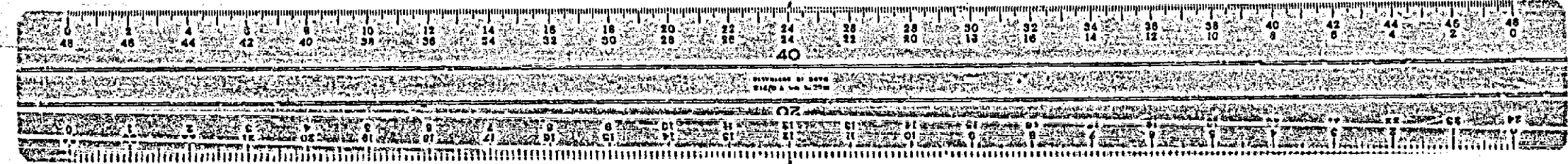

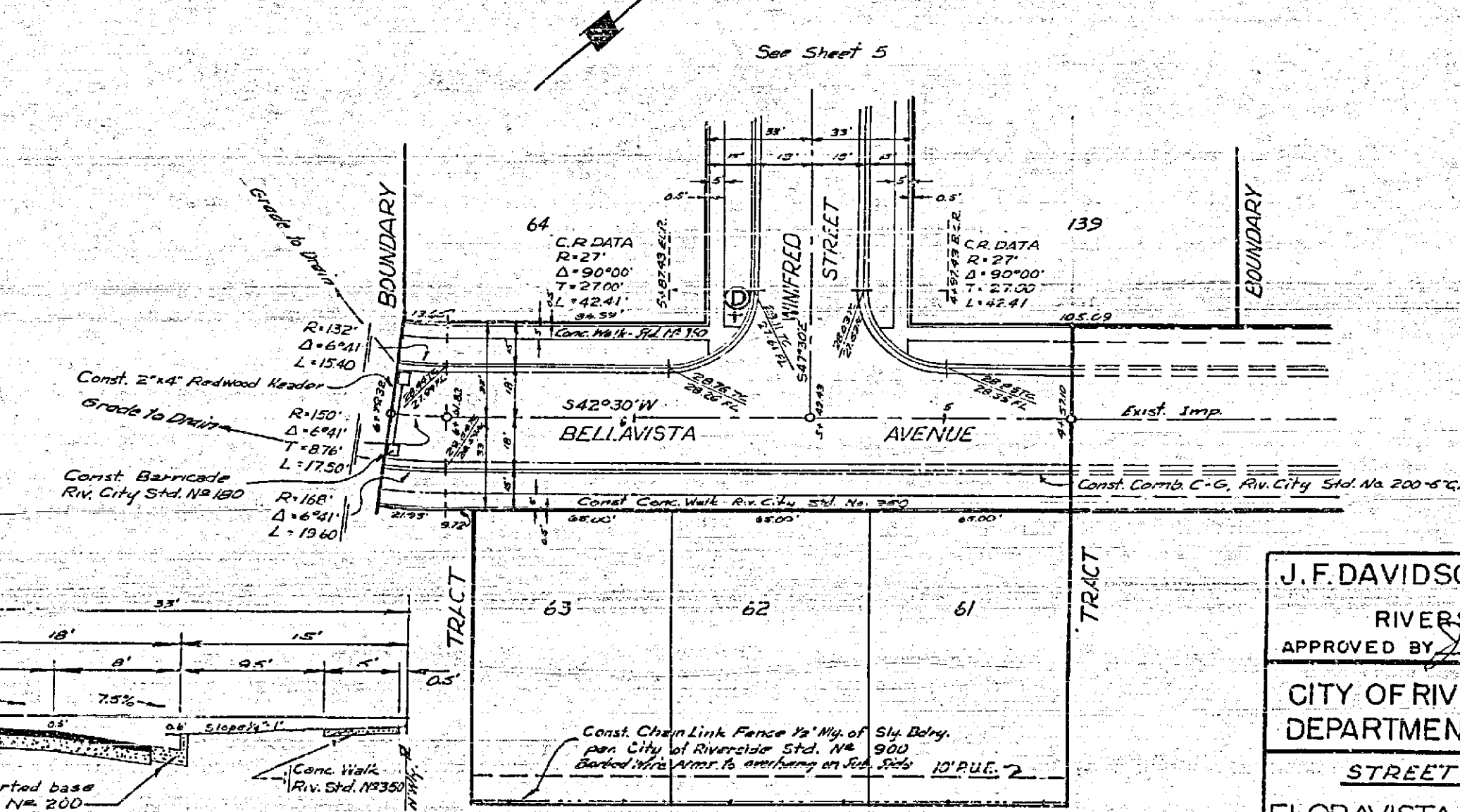
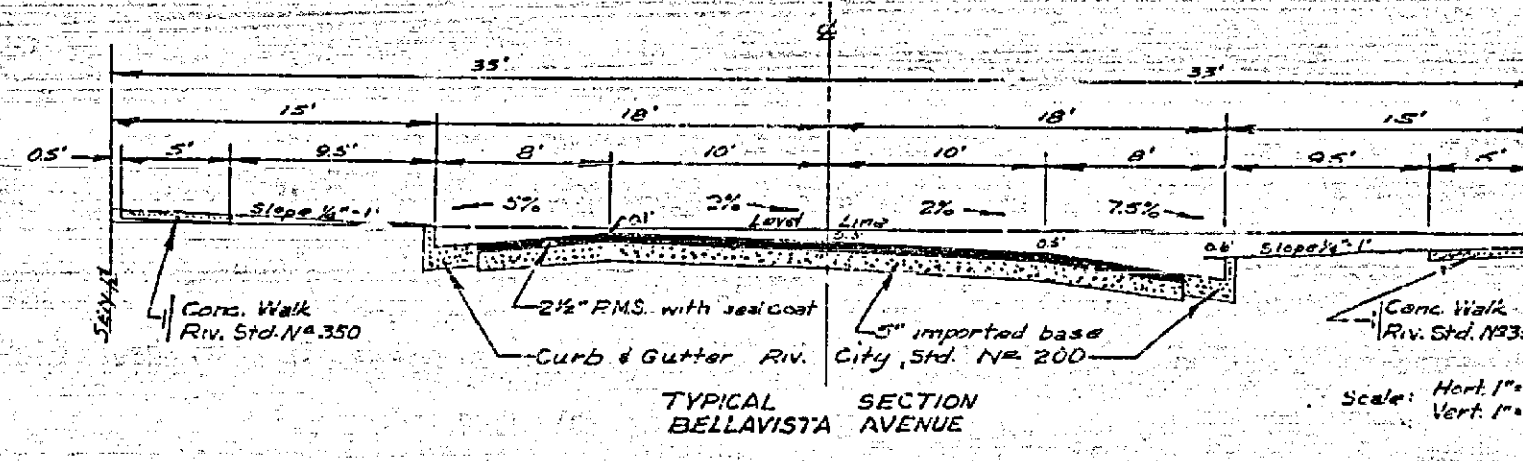
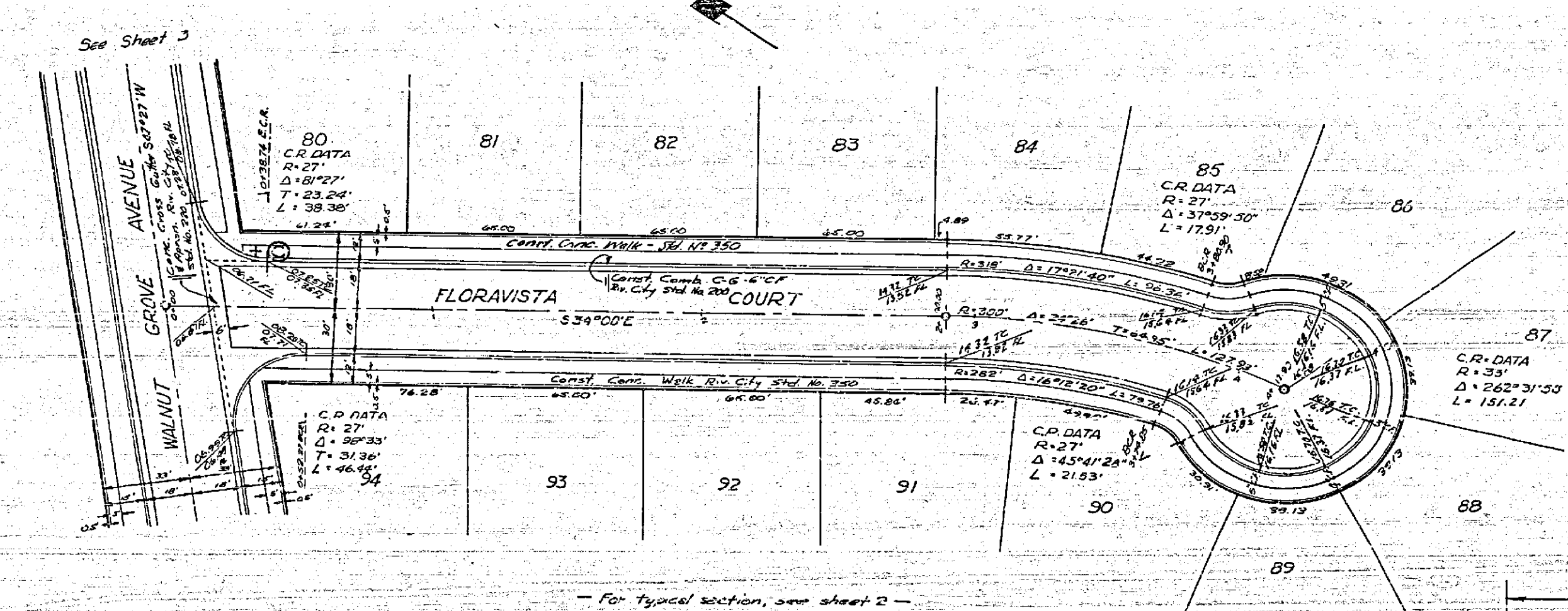
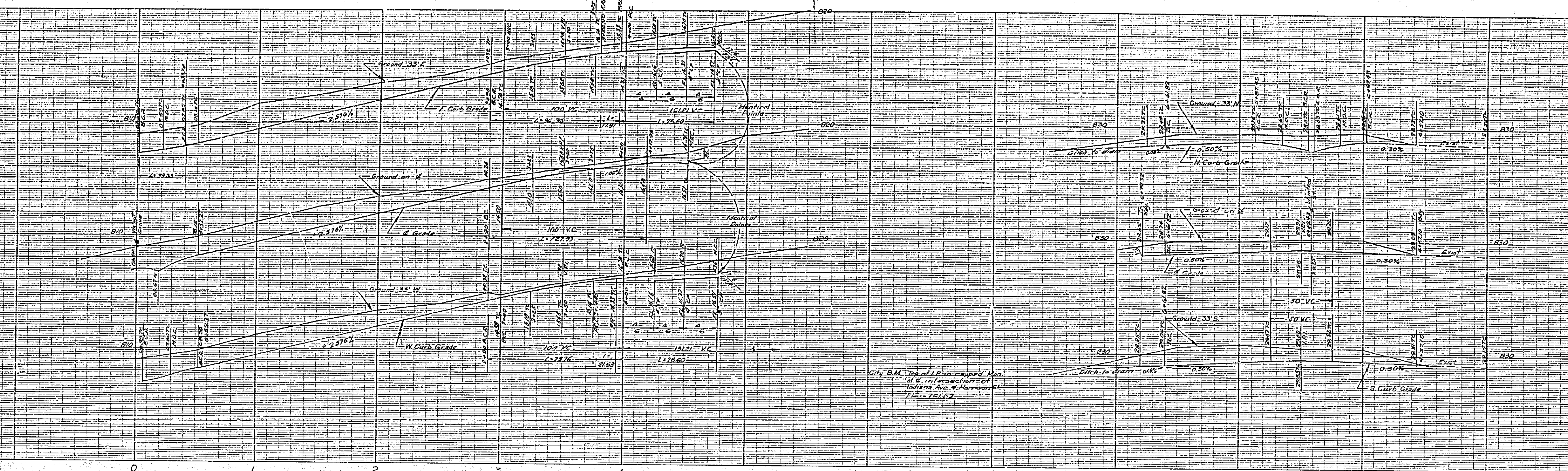

J. F. DAVIDSON - CIVIL ENGINEER
 R.E. No. 362
 RIVERSIDE, CALIFORNIA
 APPROVED BY *J. Davidson* DATE 7-17-57

CITY OF RIVERSIDE, CALIFORNIA
 DEPARTMENT OF PUBLIC WORKS

STREET PLAN & PROFILE
 FLORAVISTA CT. & BELLAVISTA
 WOODHAVEN ESTATES NO. 2
 HORIZ. SCALE 1" = 40' VERT. SCALE 1" = 4'

APPROVED BY *J. Davidson* DATE 11-13-57
 Director of Public Works

NO. R-326
 DATE *Sept 1957* SHEET 2 OF 5

Revised 11-13-1959
 By raising the grade of Floravista Court
 Revision Approved: *J. Davidson* Date 11-13-57
 City

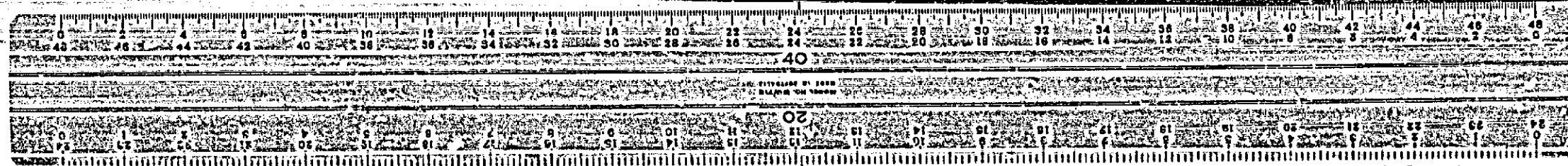

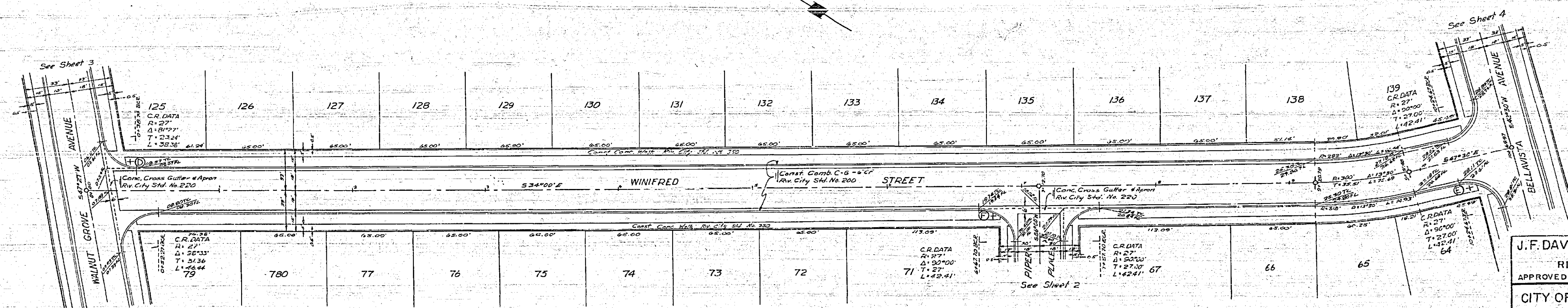
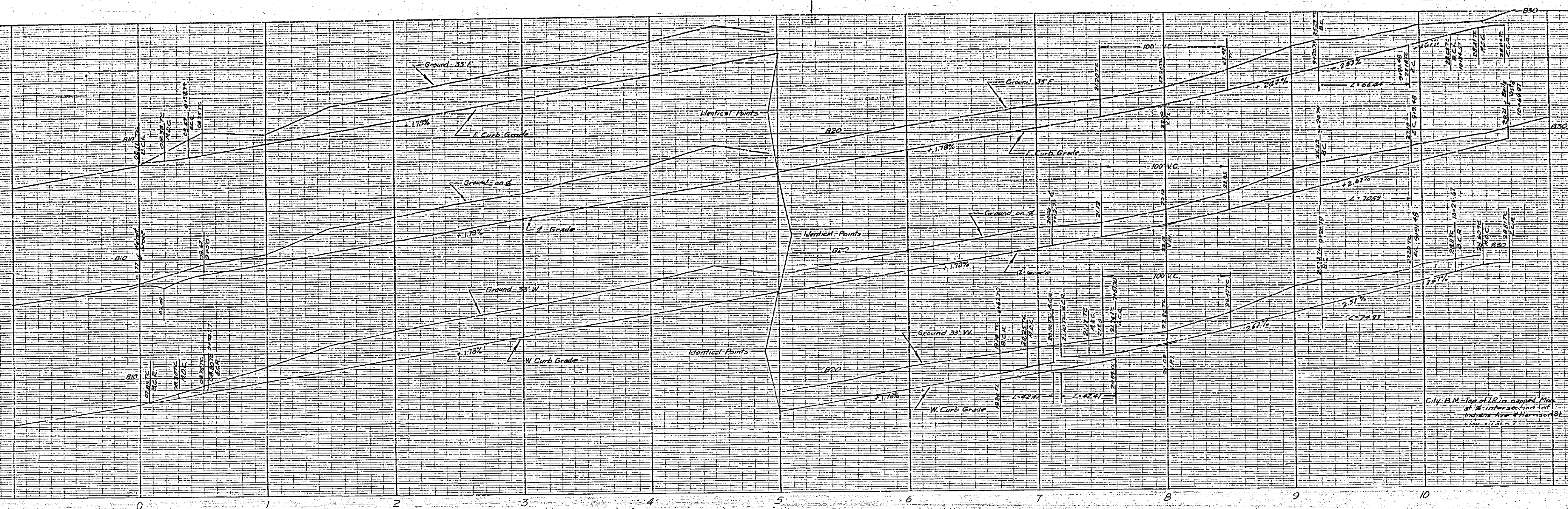

- For typical section, see sheet 2 -

J.F. DAVIDSON-CIVIL ENGINEER
 R.E. No. 802
 RIVERSIDE, CALIFORNIA
 APPROVED BY *J. S. ...* DATE 1/25/52
 CITY OF RIVERSIDE, CALIFORNIA
 DEPARTMENT OF PUBLIC WORKS
 STREET PLAN & PROFILE
 WINFRED STREET
 WOODHAVEN ESTATES NO. 2
 HORIZ. SCALE 1"=40' VERT. SCALE 1"=4'
 APPROVED BY *J. S. ...*
 Director of Public Works
 NO. **R-326**
 DATE *Jan. 25, 1952* SHEET 5 OF 5



