

CONSTRUCTION NOTES & QUANTITY ESTIMATES

NO.	DESCRIPTION	QUANTITY	
		TOTAL	UNIT
1	STRUCTURAL SECTION LINCOLN AVE. 4" A.C. OVER 1 1/2" C.A.B.	3,250	S.F.
2	A.C. PAVEMENT OVERLAY	7,375	S.F.
3	A.C. PAVEMENT REMOVAL	3,120	S.F.
4	CONSTRUCT CONCRETE CURB & GUTTER PER CITY STD. 200 TYPE I	1,082	L.F.
5	CONSTRUCT CONCRETE CURB SIDEWALK PER CITY STD. 305 F. STD. 150 TYPE II	10,900	S.F.
6	CONSTRUCT CONCRETE WHEELCHAIR RAMP PER CITY STD. 304	2	EA.
7	CONSTRUCT MODIFIED WHEELCHAIR RAMP	3	EA.
8	CONSTRUCT 8" CONC. CURB PER CITY STD. 200 TYPE II	627	L.F.
9	CONSTRUCT CATCH BASIN PER CITY STD. 405. W-4"	1	EA.
10	CONSTRUCT STORM DRAIN JUNCTION STRUCTURE PER CITY STD. 402	1	EA.
11	CONSTRUCT 18" A.C.P., CL. II (2000-12)	20	L.F.
12	CONCRETE CURB & GUTTER REMOVAL	67	L.F.
13	REMOVE EXIST. WIRE FENCE (STOCKPILE @ A LOCATION AS DIRECTED BY R.U.S.D.)	1,672	L.F.
14	REMOVE EXIST. CONCRETE STAND PIPE	1	EA.
15	REMOVE &/OR RELOCATE EXIST. STREET SIGNS	3	EA.
16	REMOVE EXIST. ST. TREE AS DIRECTED BY CITY OF R.U. PARK DEPT.	3	EA.
17	NEW STREET TREE LOCATION	33	EA.
18	ADJUST EXIST. MANHOLE TO NEW FIN. GRADE	1	EA.
19	EXIST. VOLUNTEER PALM TREES TO BE REMOVED	8	EA.
20	INSTALL STREET LIGHT PER CITY ELEC. DEPT. STDS.	4	EA.
21	1/4" RIGID PLASTIC OR CONDUIT 1/2" - 2" & CU WIRE PER SPEC. 119. USE 1/2" (WALL ST. ST. L.T. ST. L.T. EXCEPT AS NOTED) SECTION AS REQUIRED	220	L.F.
22	REMOVE EXIST. CATCH BASIN	1	EA.
23	INSTALL RIB STREET SIGN	1	EA.
24	CONSTRUCT CONC. CURB & GUTTER & SPANDREL PER CITY STD. 220	1,968	S.F.
25	CONSTRUCT 8" CONC. OVER 1 1/2" C.A.B. (AUTOMOBILE DROP OFF)	4,700	S.F.
26	INSTALL SEWER SADDLE CONNECTION & SOL. F. OF 6" V.C.P. LAT.	1-LOCATION	L.S.

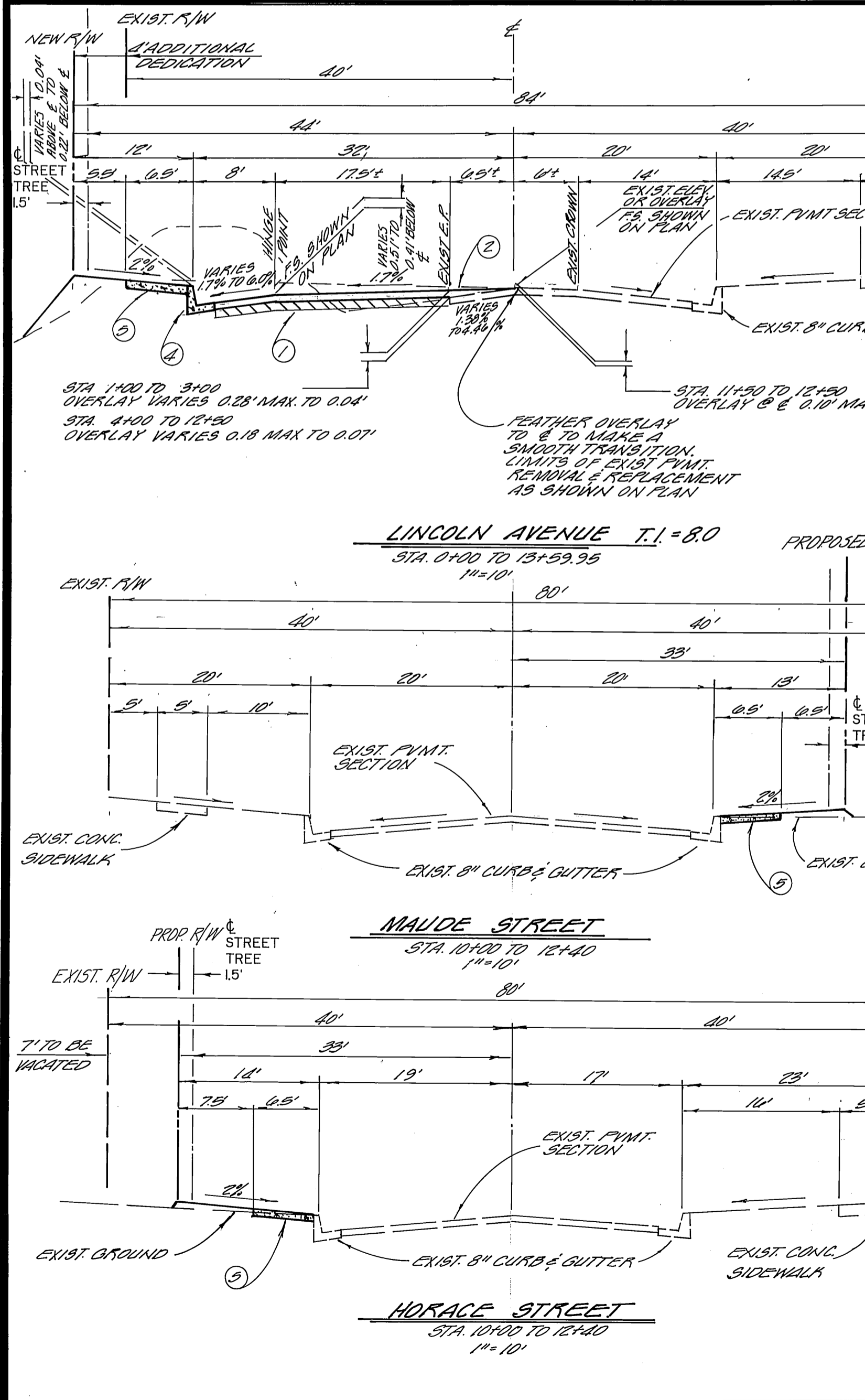

STREET IMPROVEMENT PLANS

FOR

THE ALTERNATE EDUCATION FACILITY / CONTINUATION HIGH SCHOOL SITE

PREPARED FOR

RIVERSIDE UNIFIED SCHOOL DISTRICT

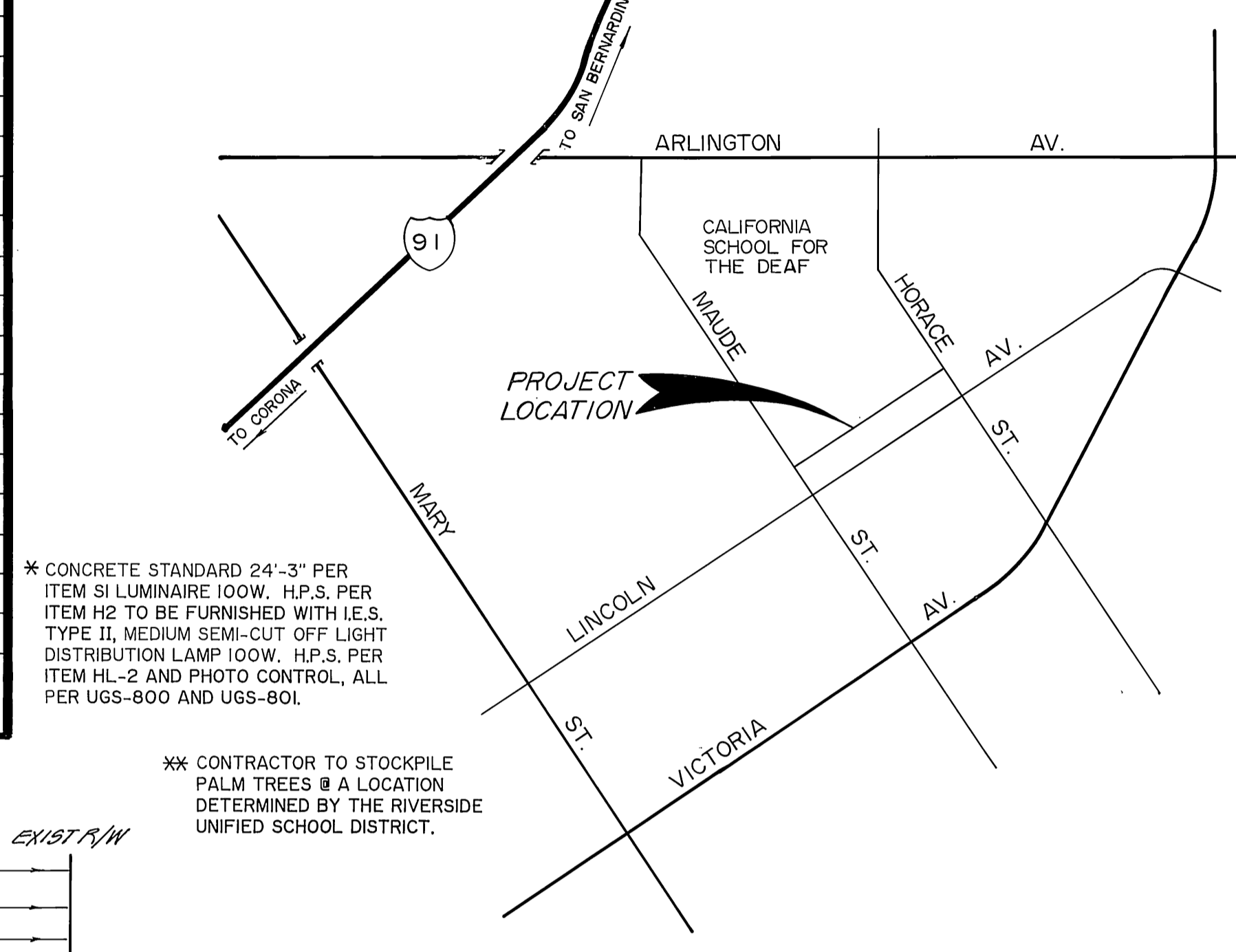

VICINITY MAP
SCALE: 1" = 100'

GENERAL STREET LIGHT NOTES:

- INSTALL A WATERPROOF "IN-LINE" FUSE HOLDER ON THE PHASE LEG CONDUCTORS IN THE BASE OF EACH STREET LIGHT STANDARD. FUSE HOLDER TO BE "BUSSMAN TROM" #HEB, COMPATIBLE WITH SIZE AND TYPE OF WIRE, WITH A "BUSSMAN" FNM 5 AMP 250 VOLT FUSE OR APPROVED EQUAL.
- ALL STREET LIGHT SERVICE POINTS TO BE CONNECTED BY DEPARTMENT AND ENERGIZED WHEN CLEARED BY DEPARTMENT INSPECTOR.
- EXCAVATION FOR ELECTROLIER FOUNDATIONS, PULLBOXES AND CONDUITS MUST BE DONE AFTER INSTALLATION OF CURBS AND GUTTERS, BUT BEFORE INSTALLATION OF SIDEWALKS. FOUNDATIONS LOCATIONS SHALL BE APPROVED PRIOR TO EXCAVATION.
- MARK INSTALLATION DATE ON PHOTO CONTROLS AND LAMPS AS PROVIDED FOR BY THE MANUFACTURERS.
- THIS IS A TWO-WIRE 240 VOLT MULTIPLE SYSTEM.
- ALL CABLE TO BE AWG. NO. 8 COPPER AS SPECIFIED IN SPECIFICATION NO. 119.
- FEED POINTS TO BE CONFIRMED AT THE TIME OF CONSTRUCTION.
- INSTALL ALL STREET LIGHT FACILITIES AS SHOWN AND IN CONFORMANCE WITH STREET LIGHT SPEC. NO. 119 AND STD. DWGS. DEVELOPER TO CONTACT CITY ELECT. DIV. AT 782-5249 FOR REQUIRED INSPECTIONS.

REFERENCE PLANS:
CITY OF RIVERSIDE:
K-576 LINCOLN AVE.
K-276 MAUDE ST. WIDENING
1400 MAUDE ST.
512 HORACE ST.
D-291 LINCOLN AVE & HORACE ST.
STORM DRAIN
L5-12460 LINCOLN AVE ST. LIGHTS
WATER ATLAS 224

RAW EARTHWORK WITHIN ROADWAY R/W = 1825 C.Y. CUT = 900 C.Y. FILL

EXCESS MATERIAL TO BE STOCKPILED ON-SITE @ A PREDETERMINED LOCATION.

CENCOM CABLE SYSTEM

APPROVED BY: *[Signature]* DATE: _____

CITY OF RIVERSIDE ELECTRIC SYSTEM

APPROVED BY: *[Signature]* DATE: 11/19/91

CITY OF RIVERSIDE WATER SYSTEM

APPROVED BY: *[Signature]* DATE: 12-10-91

Underground Service Alert

Call: TOLL FREE 1-800-422-4133

TWO WORKING DAYS BEFORE YOU DIG

CITY OF RIVERSIDE PUBLIC WORKS DEPARTMENT

APPROVED BY: *[Signature]* DATE: 7/13/92

CHIEF P.W. ENGINEER

GENERAL NOTES:

- ALL RELATED WORK SHALL CONFORM TO THE CITY OF RIVERSIDE PARK AND RECREATION DEPARTMENT STANDARDS.
- CONTACT THE STREET TREE INSPECTOR A MINIMUM OF 48 HOURS IN ADVANCE AT (714) 351-6126 TO SCHEDULE INSPECTION. INSPECTION SHALL BE REQUIRED:
 - A. WHEN PLANT LOCATIONS HAVE BEEN SPOTTED IN THE FIELD PRIOR TO DIGGING PLANT PITS.
 - B. WHILE DIGGING PLANT PITS AND PLANTING/RELOCATING TREES.
 - C. AFTER PLANTING AND ALL OTHER INDICATED OR SPECIFIED WORK HAS BEEN COMPLETED FOR START OF MAINTENANCE.
 - D. AT THE END OF MAINTENANCE/FINAL ACCEPTANCE CONTRACTOR/DEVELOPER WILL BE RELEASED ONLY UPON RECEIPT OF WRITTEN NOTIFICATION FROM THE COUNTY THAT THE PARK AND RECREATION DEPARTMENT IS ASSUMING MAINTENANCE RESPONSIBILITIES.
- STREET TREES SHALL BE PLANTED PRIOR TO OCCUPANCY.
- THE CONTRACTOR/DEVELOPER SHALL MAINTAIN ALL PLANTINGS FOR A MINIMUM PERIOD OF ONE (1) YEAR.
- STREET TREE PLANTING SHALL BE AS FOLLOWS, SEE NOTE BELOW:

STREET NAME	BOTANICAL NAME/COMMON NAME	MINIMUM SIZE	APPROXIMATE SPACING	NUMBER REQUIRED
LINCOLN AVE.	WASHINGTONIA / MEXICAN ROBUSTA / FAN PALM TRUNK	4" BRN	45'	27
MAUDE STREET	JACARANDA / JACARANDA	15 GAL.	45'	3
HORACE STREET	EUCALYPTUS / RED-FLOWERING GUM	15 GAL.	45'	3
- ALL STREET TREES TO BE AUTOMATICALLY IRRIGATED.

PRIVATE ENGINEER'S NOTICE:

THE EXISTENCE AND LOCATION OF ANY UNDERGROUND UTILITIES OR STRUCTURES SHOWN ON THESE PLANS ARE OBTAINED BY SEARCH OF AVAILABLE RECORDS. TO THE BEST OF OUR KNOWLEDGE THERE ARE NO EXISTING UTILITIES EXCEPT THOSE SHOWN ON THIS PLAN. THE CONTRACTOR IS REQUIRED TO TAKE ALL PRECAUTIONARY MEASURES TO PROTECT THE UTILITIES SHOWN, AND ANY OTHER LINES OR STRUCTURES NOT SHOWN ON THESE PLANS, AND IS RESPONSIBLE FOR THE PROTECTION OF, AND ANY DAMAGE TO THESE LINES OR STRUCTURES.

CONTRACTOR AGREES THAT HE SHALL ASSUME SOLE AND COMPLETE RESPONSIBILITY FOR JOB SITE CONDITIONS DURING THE COURSE OF CONSTRUCTION OF THIS PROJECT, INCLUDING SAFETY OF ALL PERSONS AND PROPERTY; THAT THIS REQUIREMENT SHALL APPLY CONTINUOUSLY AND NOT BE LIMITED TO NORMAL WORKING HOURS; AND THAT THE CONTRACTOR SHALL DEFEND, INDEMNIFY AND HOLD THE OWNER AND THE ENGINEER HARMLESS FROM ANY AND ALL LIABILITY, REAL OR ALLEGED, IN CONNECTION WITH THE PERFORMANCE OF WORK ON THIS PROJECT, EXCEPTING FOR LIABILITY ARISING FROM THE SOLE NEGLIGENCE OF THE OWNER OR THE ENGINEER.

CAUTION: THE ENGINEER PREPARING THESE PLANS WILL NOT BE RESPONSIBLE FOR, OR LIABLE FOR, UNAUTHORIZED CHANGES TO OR USES OF THESE PLANS. ALL CHANGES TO THE PLANS MUST BE IN WRITING AND MUST BE APPROVED BY THE PREPARER OF THESE PLANS.

GENERAL NOTES FOR STREET TREE PLANTING:

- TRIM EDGE OF EXISTING PAVEMENT WHERE NEW PAVEMENT JOINS TO A SMOOTH, STRAIGHT LINE. CONSTRUCT MATCH-UP PAVING AS SHOWN ON PLAN AND OVERLAY PAVING AS DIRECTED IN THE FIELD TO PRODUCE A SMOOTH SECTION.
- CONSTRUCT DRIVEWAY APPROACHES PER STANDARD DRAWING 302. EXACT SIZE AND LOCATION TO BE STOKED BY THE PRIVATE ENGINEER PRIOR TO CONSTRUCTION OF CURB AND GUTTER.
- ALL OVERHANGING TREE LIMBS THAT ARE LESS THAN 14' ABOVE THE STREET GRADE SHALL BE TRIMMED BACK.
- ON ALL AREAS WITHIN PUBLIC RIGHT OF WAY WHERE THE FILL IS ONE (1) FOOT OR GREATER, A LETTER WILL BE REQUIRED FROM THE SOILS ENGINEER, CERTIFYING THE COMPACTION OF THE FILL BELOW SUBGRADE, PRIOR TO ISSUANCE OF THE CONSTRUCTION PERMIT/CUT SHEETS.
- ANY TRAFFIC CONTROL STRIPING OBLITERATED AND/OR BADLY WORN DURING CONSTRUCTION SHALL BE RESTORED BY THE CONTRACTOR WITHIN FIVE DAYS AFTER NOTIFICATION FROM THE CITY INSPECTORS.
- FINAL STRIPING FOR TRAFFIC CONTROL AND/OR PAVEMENT MARKING TO BE THE RESPONSIBILITY OF THE DEVELOPER.
- THE CONTRACTOR SHALL CALL IN A LOCATION REQUEST TO UNDERGROUND SERVICE ALERT (USA), Phone # 1-800-422-4133, TWO WORKING DAYS BEFORE DIGGING. NO CONSTRUCTION PERMIT WILL BE ISSUED BY THE PUBLIC WORKS DEPARTMENT INVOLVING EXCAVATION FOR UNDERGROUND FACILITIES UNLESS THE APPLICANT HAS BEEN PROVIDED AN INQUIRY IDENTIFICATION NUMBER BY U.S.A.
- IN PAVEMENT OVERLAY AREAS, DISTRESSED EXISTING PAVEMENT SHALL BE REMOVED AND REPLACED AS DIRECTED BY THE INSPECTOR PRIOR TO OVERLAYING WITH A.C. PAVING.
- THE CONTRACTOR SHALL COORDINATE TRENCHING FOR CABLE TELEVISION WITH OTHER TRENCHING WITHIN THE PROJECT.
- CONTRACTOR IS TO VERIFY EXISTING SEWER LOCATION PRIOR TO CONSTRUCTION.
- LOCATION OF LATERALS TO BE DETERMINED IN THE FIELD AT THE DIRECTION OF THE OWNER. AVOID CONFLICT WITH PROPOSED AND/OR EXISTING FACILITIES.
- NO FINISHED FLOOR ELEVATION SHALL BE LESS THAN 4' ABOVE THE SEWER FLOW LINE AT POINT OF CONNECTION WITHOUT HAVING A PROPER BACKWATER VALVE INSTALLED IN THE LATERAL.

BENCH MARK:
66-H P.K. NAIL AND TAG IN TOP OF RETAINING WALL ON S. SIDE OF ARLINGTON AVE. 75' W. OF HORACE ST. F.B. 639/38
ELEVATION = 889.160

STREET ADDRESS: 6401 LINCOLN AVE.

CITY OF RIVERSIDE PUBLIC WORKS DEPARTMENT

APPROVED BY: *[Signature]* DATE: 7/13/92

CHIEF P.W. ENGINEER

DESIGNED BY: *[Signature]* DRAWN BY: *[Signature]* CHECKED BY: *[Signature]*

REVISIONS: _____

APPR. DATE: _____

MARK: _____

ACCOUNT NO. **R-3267**

TITLE SHEET

SHEET **1** OF **3**

HORIZ. SCALE: 1" = _____ VERT. SCALE: 1" = _____

INDEXED 8-13-92 LHH

GENERAL NOTES:

- IT SHALL BE THE RESPONSIBILITY OF THE CONTRACTOR TO CLEAR THE RIGHT OF WAY IN ACCORDANCE WITH THE PROVISIONS OF THE LAW AS IT AFFECTS EACH UTILITY INCLUDING IRRIGATION LINES AND APPURTENANCES AND AT NO COST TO THE CITY.
- CONSTRUCTION SHALL BE IN ACCORDANCE WITH THE CITY OF RIVERSIDE DEPARTMENT OF PUBLIC WORKS, STANDARD DRAWINGS, STANDARD DRAWING NO. 10 AND THE STANDARD SPECIFICATIONS FOR PUBLIC WORKS CONSTRUCTION, CURRENT EDITION.
- THE PRIVATE ENGINEER SIGNING THESE PLANS IS RESPONSIBLE FOR ASSURING THE ACCURACY AND ACCEPTABILITY OF THE WORK HEREON. IN THE EVENT OF DISCREPANCIES ARISING DURING CONSTRUCTION, THE PRIVATE ENGINEER SHALL BE RESPONSIBLE FOR DETERMINING AN ACCEPTABLE SOLUTION AND REVISING THE PLANS FOR APPROVAL BY THE CITY.
- QUANTITIES SHOWN ARE FOR INFORMATION ONLY AND THE CITY OF RIVERSIDE IS NOT RESPONSIBLE FOR THEIR ACCURACY.
- THE DEVELOPER SHALL BE RESPONSIBLE FOR PRESERVING OR RE-ESTABLISHING AND REFERENCING SURVEY MONUMENTS DESTROYED, DISTURBED OR BURIED AS A RESULT OF CONSTRUCTION SHOWN HEREON.
- ALL FLAGGED ELEVATIONS SHALL BE STAKED IN THE FIELD BY THE PRIVATE ENGINEER.
- TRIM EDGE OF EXISTING PAVEMENT WHERE NEW PAVEMENT JOINS TO A SMOOTH, STRAIGHT LINE. CONSTRUCT MATCH-UP PAVING AS SHOWN ON PLAN AND OVERLAY PAVING AS DIRECTED IN THE FIELD TO PRODUCE A SMOOTH SECTION.
- CONSTRUCT DRIVEWAY APPROACHES PER STANDARD DRAWING 302. EXACT SIZE AND LOCATION TO BE STOKED BY THE PRIVATE ENGINEER PRIOR TO CONSTRUCTION OF CURB AND GUTTER.
- ALL OVERHANGING TREE LIMBS THAT ARE LESS THAN 14' ABOVE THE STREET GRADE SHALL BE TRIMMED BACK.
- ON ALL AREAS WITHIN PUBLIC RIGHT OF WAY WHERE THE FILL IS ONE (1) FOOT OR GREATER, A LETTER WILL BE REQUIRED FROM THE SOILS ENGINEER, CERTIFYING THE COMPACTION OF THE FILL BELOW SUBGRADE, PRIOR TO ISSUANCE OF THE CONSTRUCTION PERMIT/CUT SHEETS.
- ANY TRAFFIC CONTROL STRIPING OBLITERATED AND/OR BADLY WORN DURING CONSTRUCTION SHALL BE RESTORED BY THE CONTRACTOR WITHIN FIVE DAYS AFTER NOTIFICATION FROM THE CITY INSPECTORS.
- FINAL STRIPING FOR TRAFFIC CONTROL AND/OR PAVEMENT MARKING TO BE THE RESPONSIBILITY OF THE DEVELOPER.
- THE CONTRACTOR SHALL CALL IN A LOCATION REQUEST TO UNDERGROUND SERVICE ALERT (USA), Phone # 1-800-422-4133, TWO WORKING DAYS BEFORE DIGGING. NO CONSTRUCTION PERMIT WILL BE ISSUED BY THE PUBLIC WORKS DEPARTMENT INVOLVING EXCAVATION FOR UNDERGROUND FACILITIES UNLESS THE APPLICANT HAS BEEN PROVIDED AN INQUIRY IDENTIFICATION NUMBER BY U.S.A.
- IN PAVEMENT OVERLAY AREAS, DISTRESSED EXISTING PAVEMENT SHALL BE REMOVED AND REPLACED AS DIRECTED BY THE INSPECTOR PRIOR TO OVERLAYING WITH A.C. PAVING.
- THE CONTRACTOR SHALL COORDINATE TRENCHING FOR CABLE TELEVISION WITH OTHER TRENCHING WITHIN THE PROJECT.
- CONTRACTOR IS TO VERIFY EXISTING SEWER LOCATION PRIOR TO CONSTRUCTION.
- LOCATION OF LATERALS TO BE DETERMINED IN THE FIELD AT THE DIRECTION OF THE OWNER. AVOID CONFLICT WITH PROPOSED AND/OR EXISTING FACILITIES.
- NO FINISHED FLOOR ELEVATION SHALL BE LESS THAN 4' ABOVE THE SEWER FLOW LINE AT POINT OF CONNECTION WITHOUT HAVING A PROPER BACKWATER VALVE INSTALLED IN THE LATERAL.

5416-5

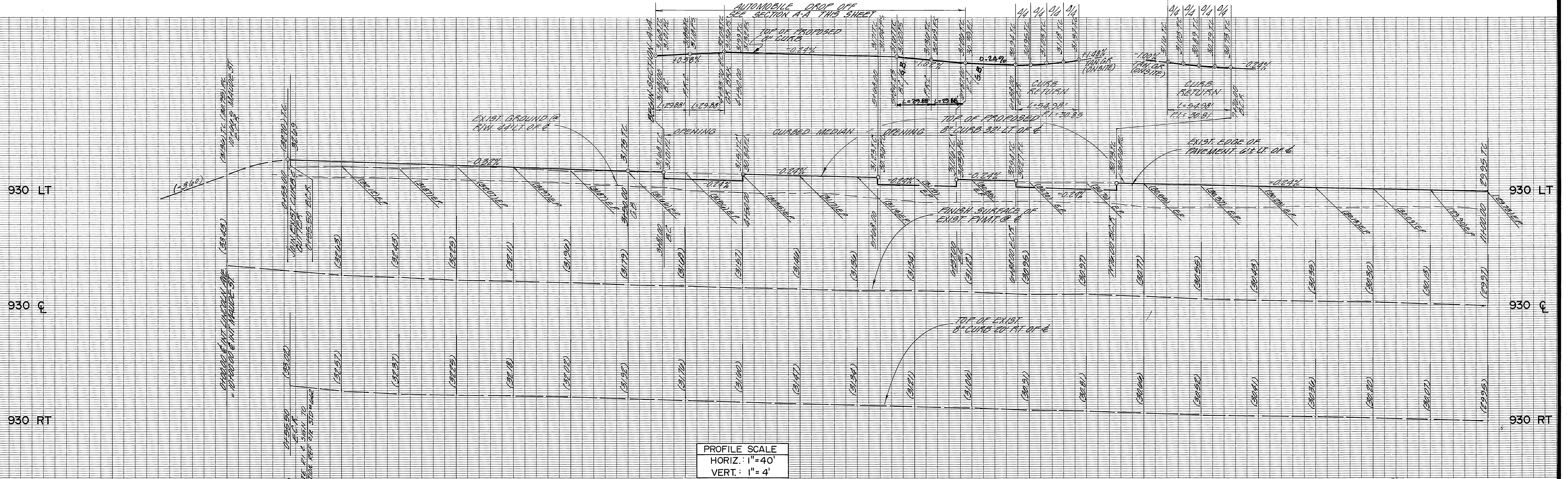

PROFILE SCALE
 HORIZ. : 1" = 40'
 VERT. : 1" = 4'

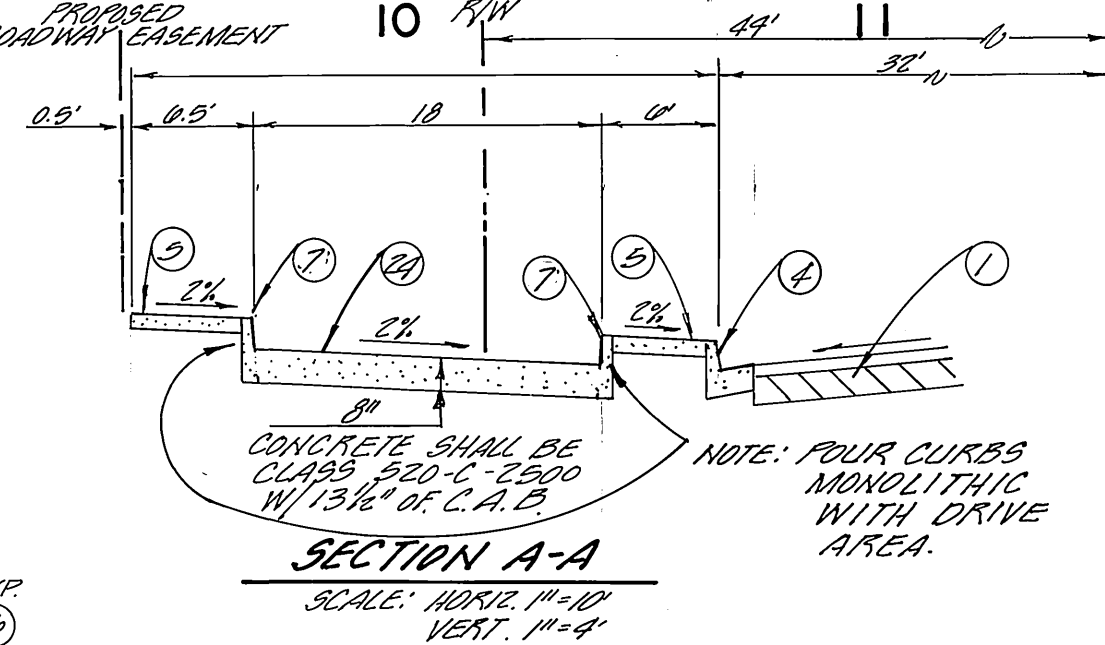
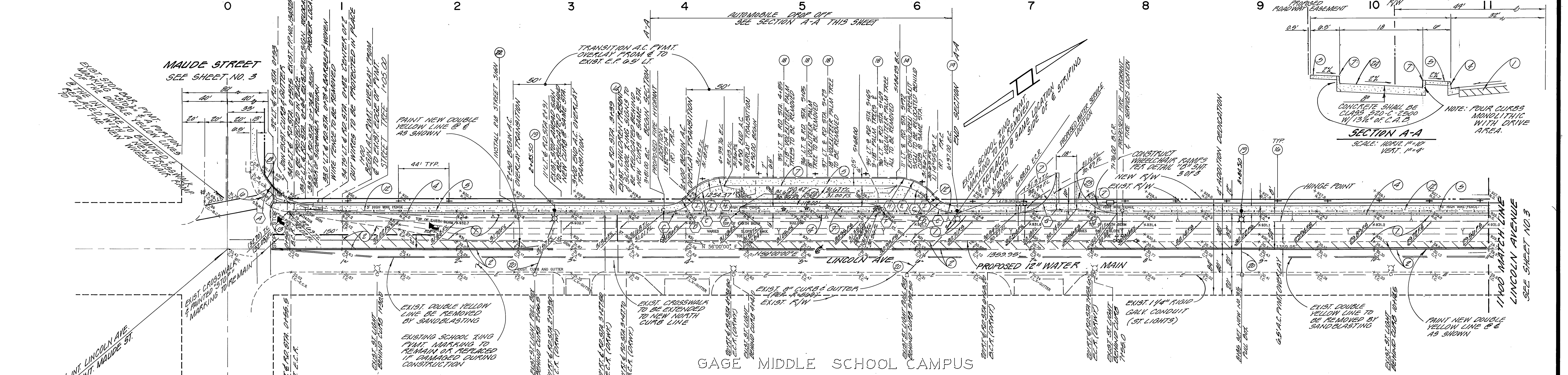

- CONSTRUCTION NOTES**
- STRUCTURAL SECTION: LINCOLN AVE. (SEE TYPICAL SECTION)
 - A.C. PAVT OVERLAY
 - CONSTRUCT 8" CURB & GUTTER PER CITY STD 220 TYPE I.
 - CONSTRUCT CONC. CURB SIDEWALK PER CITY STD 325 & 120 TYPE II.
 - CONSTRUCT CONC. WHEELCHAIR RAMP PER CITY STD 304.
 - CONSTRUCT 8" CONC. CURB PER CITY STD 220 TYPE II.
 - REMOVE EXIST. WIRE FENCE.
 - REMOVE EXIST. CONC. STAIN PIPE.
 - REMOVE 6" OR RELocate EXIST. STREET SIGNS.
 - NEW STREET TREE LOCATION
 - EXIST. VOLUNTEER PALM TREE TO BE REMOVED
 - CONCRETE STAINING 24" x 36" PER ITEM 31 LUMINAIRE 100W. H.P.S. PER ITEM 112 TO BE FURNISHED WITH I.E.S. TYPE II, "MEDIUM" SEMI-CUT OFF LIGHT DISTRIBUTION LAMP 100W. H.P.S. PER ITEM 141-E AND PHOTO CONTROL, ALL PER U.S. 300 AND 145-301.
 - 11" RIGID PLASTIC DB CONDUIT W/12 - #12 WIRES PER SPEC-119 (MULTI. ST. LT. 315) (TYPE EXCEPT AS NOTED). REPLACE EXIST. STRUCTURE SECTION AS REQUIRED.
 - CONSTRUCT CONC. CROSS GUTTER & SPANDREL PER CITY STD 220.
 - CONSTRUCT 8" CONC. W/1 1/2% C.A.B. AUTOMOBILE DROP OFF

Underground Service Alert
 Call: TOLL FREE
 1-800-422-4133
 TWO WORKING DAYS BEFORE YOU DIG

CURVE DATA				
Δ	R	L	T	
90°00'00"	48.00'	75.40'	48.00'	
34°21'54"	47.90'	28.49'	14.89'	
48°55'04"	35.00'	29.08'	15.92'	
48°55'04"	28.90'	24.39'	12.96'	
48°55'04"	41.50'	35.43'	18.28'	
180°00'00"	3.00'	9.42'	3.00'	
90°00'00"	35.00'	54.96'	35.00'	
48°55'04"	42.00'	35.26'	19.10'	
14°08'45"	28.00'	6.91'	3.47'	

LINCOLN AVENUE

CITY OF RIVERSIDE ELECTRIC SYSTEM	CITY OF RIVERSIDE WATER SYSTEM	CENCOM CABLE SYSTEM
APPROVED BY: <i>Wm W. Kistler</i> 4/21/91	APPROVED BY: <i>Richard L. Parker</i> 2/10/91	APPROVED BY: <i>Robert S. Anderson</i> 1/2/92
DATE: 4/21/91	DATE: 2/10/91	DATE: 1/2/92



RHA Engineering, Inc.
 7177 BROCKTON AVENUE • SUITE 220
 RIVERSIDE, CA 92506
 (714) 683-8088

MARK	REVISIONS	APPR. DATE

CITY OF RIVERSIDE PUBLIC WORKS DEPARTMENT
 APPROVED BY: *Ray Bell*
 PUBLIC WORKS DIRECTOR
 DATE: 7/13/92

BENCH MARK:
 G6-H P.K. NAIL AND TAG IN TOP OF RETAINING WALL ON S. SIDE OF ARLINGTON AVE. 75' W. OF HORACE ST. F.B. 839/39
 ELEVATION = 889.160

STREET IMPROVEMENT PLAN		ACCOUNT NO.
LINCOLN AVENUE		R-3262
HORIZ. SCALE: 1" = 40'	VERT. SCALE: 1" = 4'	SHEET 2 OF 3

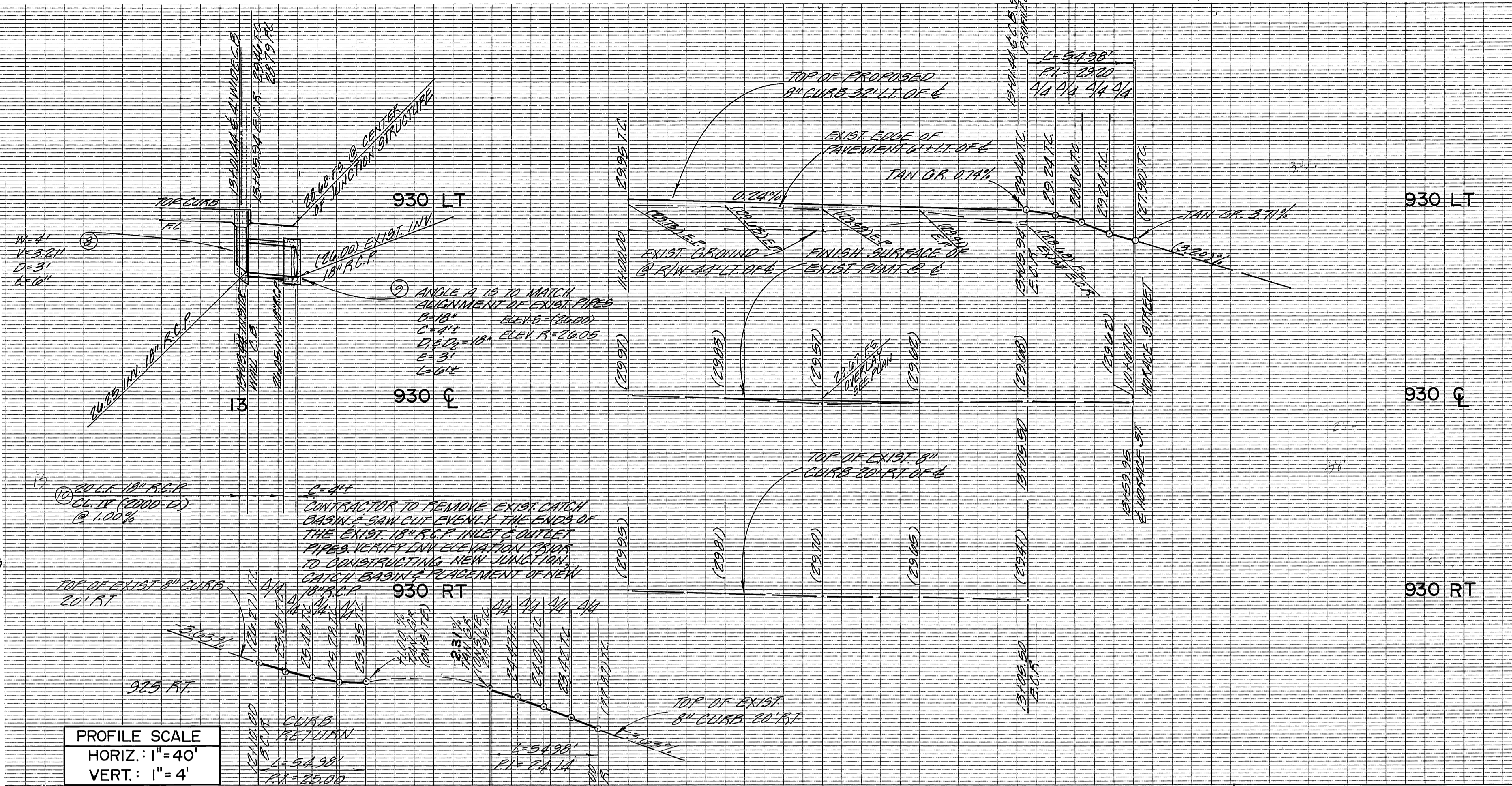
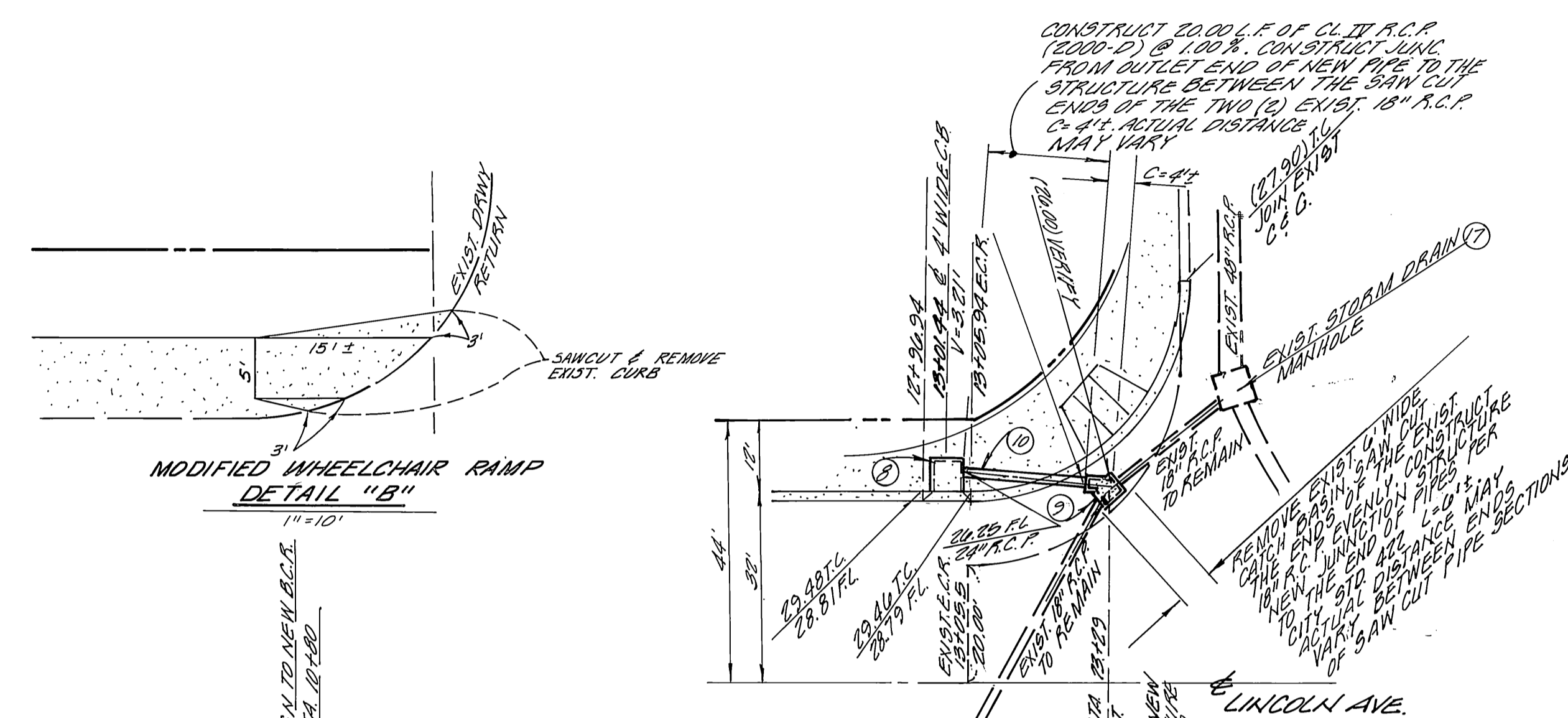

PROFILE SCALE
HORIZ. : 1" = 40'
VERT. : 1" = 4'

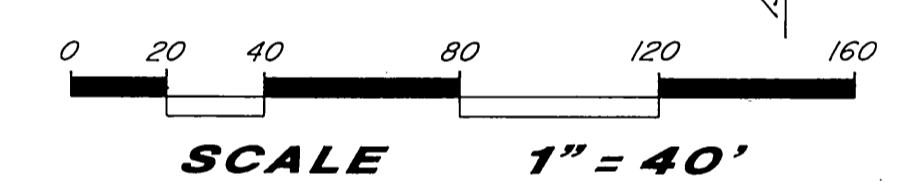

CURVE DATA				
	Δ	R	L	T
(A)	20°00'03"	48'	75.40'	48.00'
(B)	34°01'54"	47.5'	28.99'	14.03'
(C)	20°00'14"	35'	54.28'	35.00'
(D)	20°00'14"	48'	75.40'	48.00'
(E)	31°58'40"	47.5'	26.51'	13.01'

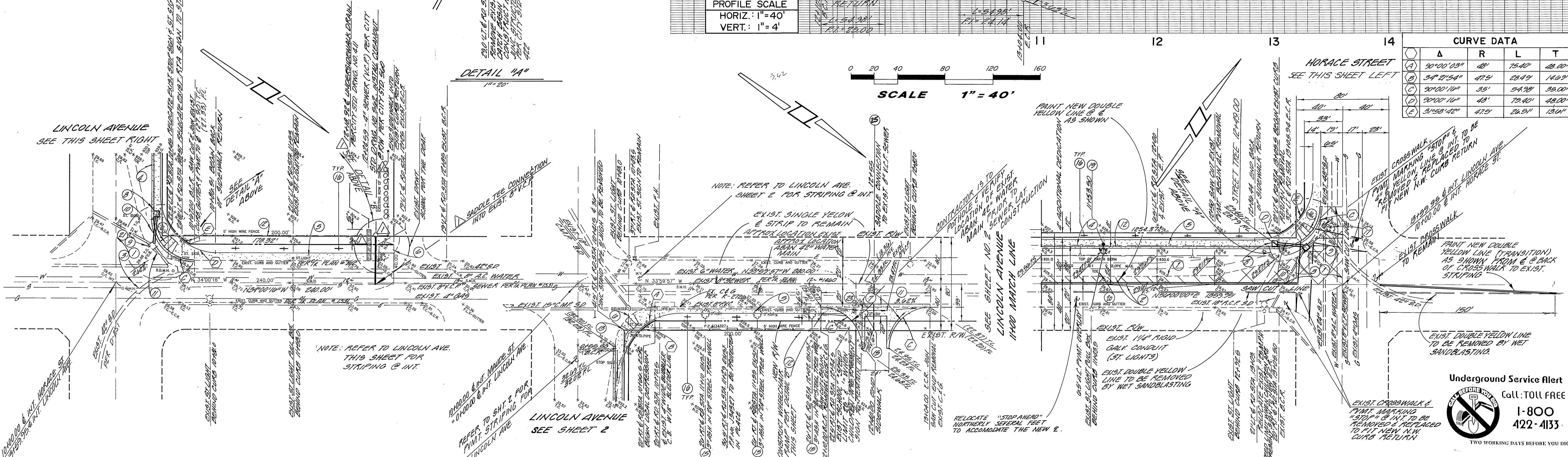

HORACE STREET

MAUDE STREET

LINCOLN AVENUE

CONSTRUCTION NOTES

- STRUCTURAL SECTION - LINCOLN AVE (SEE TYP. SECTION)
- A.C. PAINT OVERLAY
- A.C. PAINT REMOVAL
- CONSTRUCT 8" CURB & GUTTER PER CITY STD 200 TYPE I
- CONSTRUCT CONC. CURB SIDEWALK PER CITY STD 325 & 120 TYPE II
- CONSTRUCT CONC. WHEELCHAIR RAMP PER CITY STD 30A
- CONSTRUCT 8" CONC. CURB PER CITY STD 200 TYPE II
- CONSTRUCT CATCH BASIN PER CITY STD 405 W-4
- CONSTRUCT STREAM DRAIN JUNCTION STRUCTURE C PER CITY STD 322
- CONSTRUCT 18" R.C.P. CL II (2000-12)
- CONCRETE CURB & GUTTER REMOVAL
- REMOVE EXIST. WIRE FENCE
- REMOVE EXIST. CONC. STAND PIPE
- REMOVE EXIST. ST. TREE AS DIRECTED BY CITY OF RIV. PARK DEPT.
- NEW STREET TREE LOCATIONS
- ADJUST EXIST. M.H. TO GRADE
- CONCRETE STANDARD 24"-3" PER ITEM 51 LUMINAIRE 100W. H.P.S. PER ITEM H2 TO BE FURNISHED WITH I.E.S. TYPE II, MEDIUM SEMI-CUT OFF LIGHT, DISTRIBUTION LAMP 100W. H.P.S. PER ITEM H4-2 AND PHOTO CONTROL, ALL FOR USE 300 AND 405-301
- CONSTRUCT CONC. CROSS GUTTERS & SPANDREL PER CITY STD 220

- 1" RIGID PLASTIC 25 CONDUIT, WIRE - 4 & 6 CU WIRES PER SPEC-119 (MULTI. ST. LT. SYS.) (TYP. EXCEPT AS NOTED) REPLACE EXIST. STRUCTURAL SECTION, AS REQUIRED.
- REMOVE EXIST. CATCH BASIN
- INSTALL SEWER SADDLE CONNECTION & 40 L.F. OF 6" SEWER L.A.T.

CENCOM CABLE	CITY OF RIVERSIDE ELECTRIC SYSTEM	CITY OF RIVERSIDE WATER SYSTEM
APPROVED BY: [Signature]	APPROVED BY: [Signature]	APPROVED BY: [Signature]
DATE: 11/20/97	DATE: 11/20/97	DATE: 12-10-97

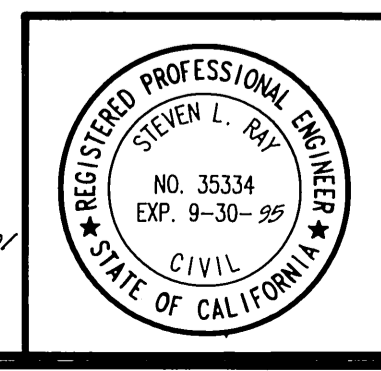

RHA Engineering, Inc.
7177 BROCKTON AVENUE • SUITE 220
RIVERSIDE, CA 92506
(714) 683-8088

MARK	REVISIONS	APPR. DATE

CITY OF RIVERSIDE PUBLIC WORKS DEPARTMENT

APPROVED BY: [Signature] DATE: 7/13/92

PRINCIPAL ENGINEER: [Signature] DATE: 7/13/92

PARK DEPARTMENT: [Signature] DATE: 7/13/92

TRAFFIC DIVISION: [Signature] DATE: 7/13/92

CHIEF P.W. ENGINEER: [Signature] DATE: 7/13/92

BENCH MARK:
G6-H P.K. NAIL AND TAG IN TOP OF RETAINING WALL ON S. SIDE OF ARLINGTON AVE. 75' W. OF HORACE ST. F.B. 839/38
ELEVATION = 889.160

STREET IMPROVEMENT PLAN

HORACE STREET MAUDE STREET LINCOLN AVENUE

ACCOUNT NO. **R-3262**

SHEET **3** OF **3**

HORIZ. SCALE: 1" = 40' VERT. SCALE: 1" = 4'

