

SCALE:
 1" = 40' HORIZ.
 1" = 4' VERT.

GENERAL NOTES

- IT SHALL BE THE RESPONSIBILITY OF THE CONTRACTOR TO CLEAR THE RIGHT OF WAY IN ACCORDANCE WITH THE PROVISIONS OF LAW AS IT AFFECTS EACH UTILITY INCLUDING IRRIGATION LINES AND APPURTENANCES AND AT NO COST TO THE CITY.
- CONSTRUCTION SHALL BE IN ACCORDANCE WITH THE CITY OF RIVERSIDE DEPARTMENT OF PUBLIC WORKS, STANDARD DRAWINGS, STANDARD DRAWING NO. 10 AND THE STANDARD SPECIFICATIONS FOR PUBLIC WORKS CONSTRUCTION, CURRENT EDITION.
- THE PRIVATE ENGINEER SIGNING THESE PLANS IS RESPONSIBLE FOR ASSURING THE ACCURACY AND ACCEPTABILITY OF THE WORK HEREON. IN THE EVENT OF DISCREPANCIES ARISING DURING CONSTRUCTION, THE PRIVATE ENGINEER SHALL BE RESPONSIBLE FOR DETERMINING AN ACCEPTABLE SOLUTION AND REVISING THE PLANS FOR APPROVAL BY THE CITY.
- QUANTITIES SHOWN ARE FOR INFORMATION ONLY AND THE CITY OF RIVERSIDE IS NOT RESPONSIBLE FOR THEIR ACCURACY.
- THE DEVELOPER SHALL BE RESPONSIBLE FOR PRESERVING OR RE-ESTABLISHING AND REFERENCING SURVEY MONUMENTS DESTROYED, DISTURBED OR BURIED AS A RESULT OF CONSTRUCTION SHOWN HEREON.
- ALL FLAGGED ELEVATIONS SHALL BE STAKED IN THE FIELD BY THE PRIVATE ENGINEER.
- TRIM EDGE OF EXISTING PAVEMENT WHERE NEW PAVEMENT JOINS TO A SMOOTH, STRAIGHT LINE. CONSTRUCT MATCH UP PAVING AS SHOWN ON PLAN AND OVERLAY PAVING AS DIRECTED IN THE FIELD TO PRODUCE A SMOOTH SECTION.
- ALL OVERHANGING TREE LIMBS THAT ARE LESS THAN 14' ABOVE THE STREET GRADE SHALL BE TRIMMED BACK.
- THE CONTRACTOR SHALL CALL IN A LOCATION REQUEST TO UNDERGROUND SERVICE ALERT (USA), PHONE # 1-800-422-4133, TWO WORKING DAYS BEFORE DIGGING. NO CONSTRUCTION PERMIT WILL BE ISSUED BY THE PUBLIC WORKS DEPARTMENT INVOLVING EXCAVATION FOR UNDERGROUND FACILITIES UNLESS THE APPLICANT HAS BEEN PROVIDED AN INQUIRY IDENTIFICATION NUMBER BY U.S.A.
- IN PAVEMENT OVERLAY AREAS, DISTRESSED EXISTING PAVEMENT SHALL BE REMOVED AND REPLACED AS DIRECTED BY THE INSPECTOR PRIOR TO OVERLAYING WITH A.C. PAVING.
- DEVELOPER TO GIVE CITY WATER DIVISION FIVE (5) WORKING DAYS WRITTEN NOTICE PRIOR TO START OF CONSTRUCTION AND TO ALLOW TEN (10) WORKING DAYS FOR COMPLETION OF WORK. (714)-351-6150.

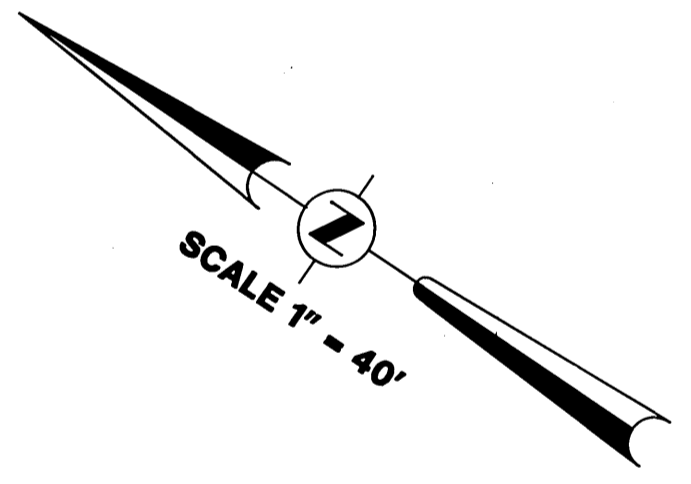
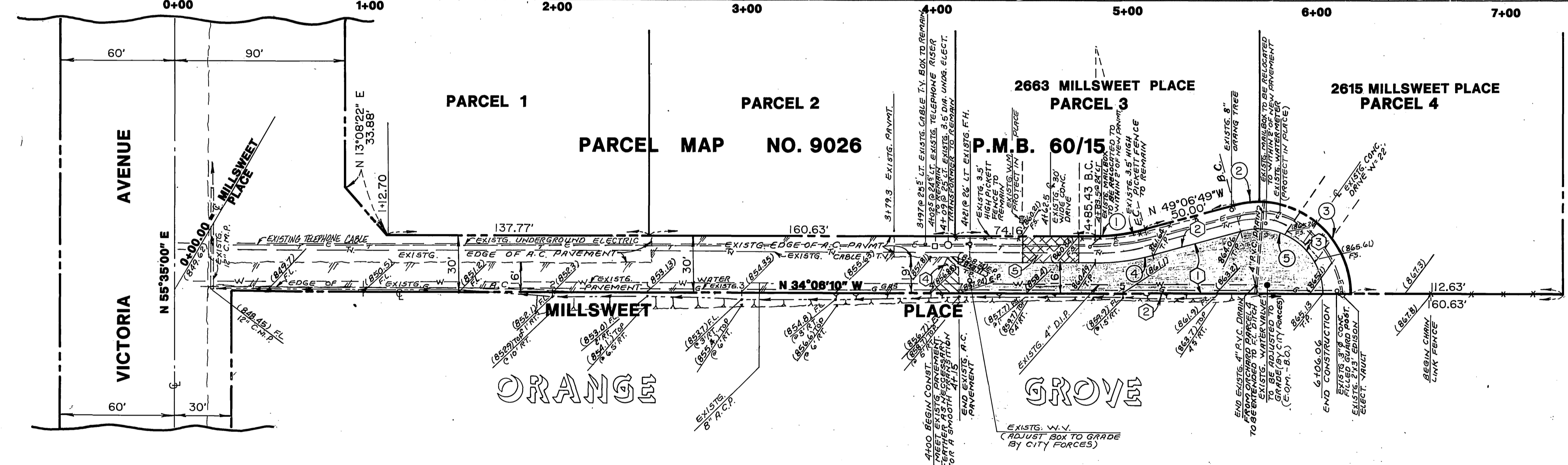

CURVE DATA

NO.	Δ	R	L	T
①	15°00'39"	100.00'	26.20'	13.17'
②	14°41'49"	48.00'	12.31'	6.19'
③	90°18'50"	48.00'	75.66'	48.26'
④	15°00'39"	114.00'	29.87'	15.02'
⑤	105°00'39"	34.00'	62.31'	44.32'

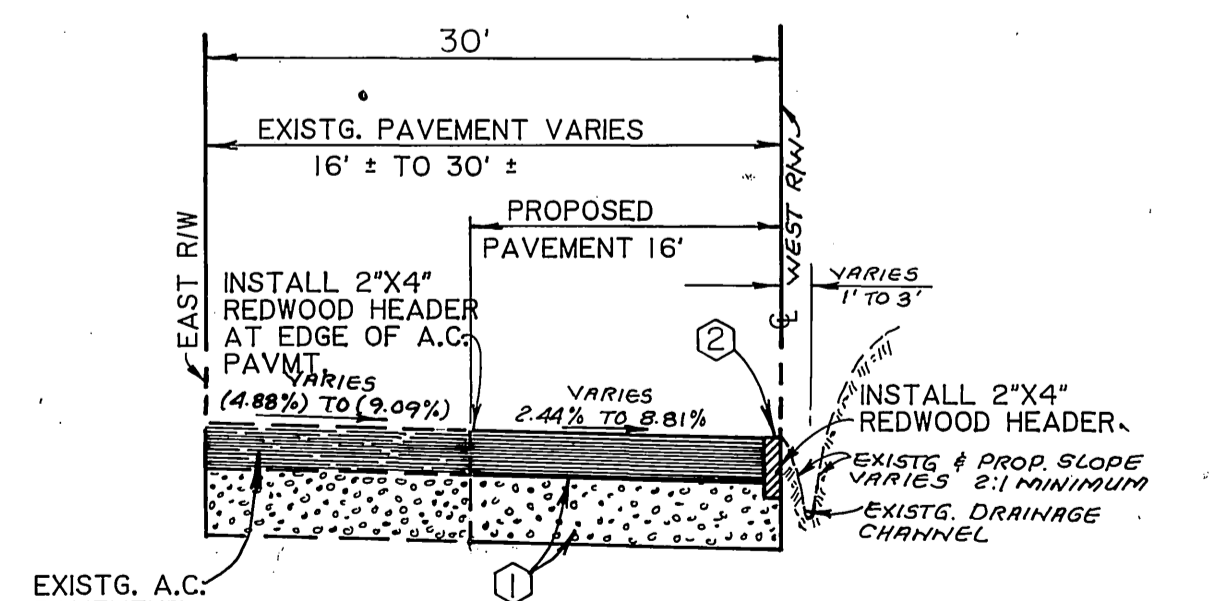

**TYPICAL SECTION
 MILLSWEET PLACE**

T.I. = 5.0
 NO SCALE

CONSTRUCTION NOTES AND QUANTITY ESTIMATE

NO.	DESCRIPTION	QUANTITY	LEGEND
①	CONSTRUCT 3" A.C. PAVING OVER 4" CRUSHED AGGREGATE BASE	4176± S.F.	[Pattern]
②	INSTALL 2"X4" REDWOOD HEADER (BOTH SIDES OF NEW A.C. PAVEMENT)	368± L.F.	[Pattern]
③	CONSTRUCT 3" A.C. PAVED DRIVE APPROACH & MEET EXISTG. CONC. DRIVEWAY	66± S.F.	[Pattern]
④	PROVIDE 1" MIN. R.C. OVERLAY	188± S.F.	[Pattern]
⑤	PROVIDE 4" MIN. CONC.		[Pattern]

BENCHMARK:
 ML-33-83 BRASS DISK IN TOP OF CONC. 146 FEET N.W. ALONG LA SIERRA AVE. FROM THE INTERSECTION OF LA SIERRA AND ARIZONA AVE. 34 FEET N.E. OF LA SIERRA. 8 FT. S.E. OF P.P. #299604. 7.5 FT. S.W. OF 8' HIGH CHAIN LINK FENCE. 2 FT. NORTH OF A MARKER POST. A BRASS DISK SET IN THE TOP OF A CONC. POST. 3 INCHES ABOVE GROUND. ELEV. = 793.413

CITY OF RIVERSIDE ELECTRIC DEPT.
 REVIEWED BY: *W. W. [Signature]* DATE: *6/10/92*

CEN-COM CABLE T.V.
 REVIEWED BY: *[Signature]* DATE: *6/10/92*

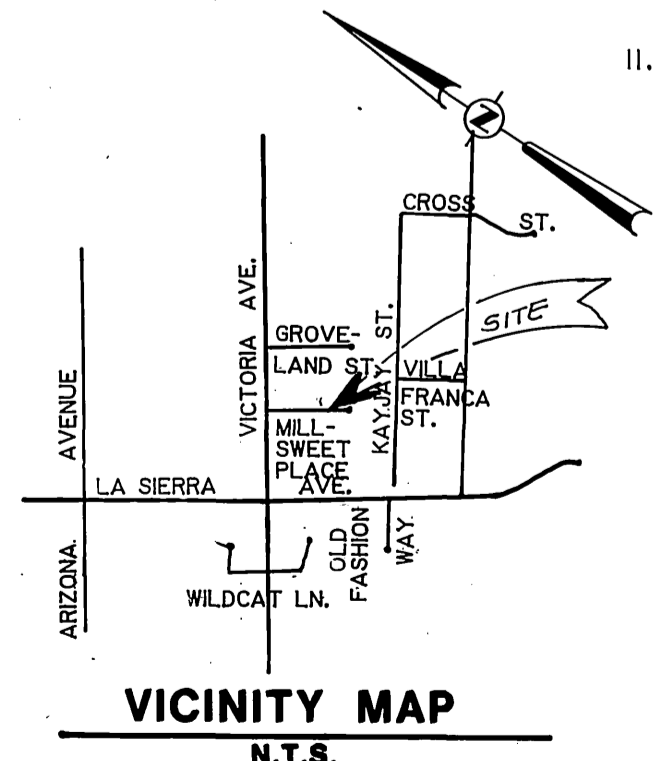

**VICINITY MAP
 N.T.S.**

PACIFIC TELEPHONE
 REVIEWED BY: *J. McChamber* DATE: *7/2/92*

Kenneth R. King
 KENNETH R. KING R.C.E. 13537 EXP. 3-31-93
 TAX CERTIFICATE NO. 022913
 EXPIRES 4-16-93

**KENNETH R. KING
 CIVIL ENGINEER (714)-793-3858
 826 BROOKSIDE AVENUE
 REDLANDS, CALIF. 92373**

SOUTHERN CALIFORNIA GAS CO.
 REVIEWED BY: *[Signature]* DATE: *8-5-92*

CITY OF RIVERSIDE WATER SYSTEM
 REVIEWED BY: *[Signature]* DATE: *9-22-92*

DESIGNED BY R.J.G. DRAWN BY R.J.G. CHECKED BY K.R.K.

CITY OF RIVERSIDE PUBLIC WORKS DEPARTMENT
 APPROVED BY: *[Signature]* DATE: *11/1/92*
 PRINCIPAL ENGINEER
 PARK DEPARTMENT
 TRAFFIC DIVISION
 CHIEF P.W. ENGINEER

**STREET IMPROVEMENT PLAN
 2615 & 2663
 MILLSWEET PLACE
 414.27' SOUTH TO 606' SOUTH OF
 VICTORIA AVENUE, PARCELS 3 AND 4 OF
 PARCEL MAP NO. 9026, P.M.B. 60/15**

ACCOUNT NO. **R-3300**
 SHEET **1** OF **1**