

GENERAL NOTES

- IT SHALL BE THE RESPONSIBILITY OF THE CONTRACTOR TO CLEAR THE RIGHT OF WAY IN ACCORDANCE WITH THE PROVISIONS OF LAW AS IT AFFECTS EACH UTILITY INCLUDING IRRIGATION LINES AND APPURTENANCES AND AT NO COST TO THE CITY.
- CONSTRUCTION SHALL BE IN ACCORDANCE WITH THE CITY OF RIVERSIDE DEPARTMENT OF PUBLIC WORKS, STANDARD DRAWINGS, STANDARD DRAWING NO. 10, AND THE STANDARD SPECIFICATIONS FOR PUBLIC WORKS CONSTRUCTION, CURRENT EDITION.
- TRIM EDGE OF EXISTING PAVEMENT WHERE NEW PAVEMENT JOINS TO A SMOOTH, STRAIGHT LINE. CONSTRUCT MATCH-UP PAVING AS SHOWN ON PLAN AND OVERLAY PAVING AS DIRECTED IN THE FIELD TO PRODUCE A SMOOTH SECTION.
- CURB AND GUTTER SHALL BE STAKED WITH 3' OFFSETS AT 25' INTERVALS.
- CURB AND GUTTER SHALL BE STAKED WITH 3' OFFSETS AT 12.5' INTERVALS AND TWO ROWS OF NUMBER 3 RE-BAR SHALL BE PLACED IN GUTTER WHERE GRADE IS LESS THAN 0.40%. PLACE 3/4" DOWEL PINS AT ALL EXPANSION JOINTS.
- QUANTITIES SHOWN ARE FOR INFORMATION ONLY AND THE CITY OF RIVERSIDE IS NOT RESPONSIBLE FOR THEIR ACCURACY.
- ALL TRAFFIC SIGNS SHALL BE INSTALLED PRIOR TO OPENING THE STREETS TO TRAFFIC.
- ANY TRAFFIC CONTROL STRIPING OBLITERATED AND/OR BADLY WORN DURING CONSTRUCTION SHALL BE RESTORED BY THE CONTRACTOR WITHIN FIVE DAYS AFTER NOTIFICATION FROM THE CITY INSPECTORS.
- FINAL STRIPING FOR TRAFFIC CONTROL AND/OR PAVEMENT MARKING TO BE THE RESPONSIBILITY OF THE DEVELOPER.
- ALL FLAGGED ELEVATIONS SHALL BE STAKED IN THE FIELD BY THE PRIVATE ENGINEER.
- THE PRIVATE ENGINEER SIGNING THESE PLANS IS RESPONSIBLE FOR ASSURING THE ACCURACY AND ACCEPTABILITY OF THE WORK HEREON. IN THE EVENT OF DISCREPANCIES ARISING DURING CONSTRUCTION, THE PRIVATE ENGINEER SHALL BE RESPONSIBLE FOR DETERMINING AN ACCEPTABLE SOLUTION AND REVISING THE PLANS FOR APPROVAL BY THE CITY.
- THE CONTRACTOR SHALL CALL IN A LOCATION REQUEST TO UNDERGROUND SERVICE ALERT (USA), PHONE NO. 1-800-422-4133, TWO WORKING DAYS BEFORE DIGGING. NO CONSTRUCTION PERMIT WILL BE ISSUED BY THE PUBLIC WORKS DEPARTMENT INVOLVING EXCAVATION FOR UNDERGROUND FACILITIES UNLESS THE APPLICANT HAS BEEN PROVIDED AN INQUIRY IDENTIFICATION NUMBER BY U.S.A.
- THE DEVELOPER SHALL BE RESPONSIBLE FOR PRESERVING OR RE-ESTABLISHING AND REFERENCING SURVEY MONUMENTS DESTROYED, DISTURBED OR BURIED AS A RESULT OF CONSTRUCTION SHOWN HEREON.
- ON ALL AREAS WITHIN PUBLIC RIGHT OF WAY WHERE THE FILL IS ONE (1) FOOT OR GREATER, A LETTER WILL BE REQUIRED FROM THE SOILS ENGINEER, CERTIFYING THE COMPACTION OF THE FILL BELOW SUBGRADE, PRIOR TO ISSUANCE OF THE CONSTRUCTION PERMIT/CUT SHEETS.
- DEVELOPER SHALL PROVIDE WRITTEN NOTICE TO CITY WATER DIVISION FIVE (5) WORKING DAYS PRIOR TO THE START OF CONSTRUCTION AND ALLOW CITY TEN (10) WORKING DAYS FOR THE COMPLETION OF WORK. (714) 351-6150
- CONTRACTOR SHALL NOTIFY GENCOM CABLE TELEVISION SHOULD CABLE NEED RELOCATION. NOTICE SHALL BE GIVEN FIVE (5) WORKING DAYS PRIOR TO THE START OF WORK. CONTACT ROBERT SHELLENBACK, CONSTRUCTION COORDINATOR (714) 359-8989.
- IN PAVEMENT OVERLAY AREAS, DISTRESSED EXISTING PAVEMENT SHALL BE REMOVED AND REPLACED AS DIRECTED BY THE INSPECTOR PRIOR TO OVERLAYING WITH A.C. PAVING.
- DEVELOPER TO GIVE CITY WATER DIVISION FIVE (5) WORKING DAYS WRITTEN NOTICE PRIOR TO START OF CONSTRUCTION AND TO ALLOW CITY TEN (10) WORKING DAYS FOR COMPLETION OF WORK. (714)351-6150

CONSTRUCTION NOTES & QUANTITIES

- ① CONSTRUCT 6" CURB & GUTTER PER CITY OF RIVERSIDE STD. DWG. NO. 200 TYPE I 300.01 L.F.
- ② CONSTRUCT 3" A.C. PAVEMENT OVER 4" CRUSHED AGGREGATE BASE OR 4" A.C. OVER COMPACTED NATIVE SOIL (PER SR-983, R=66) 1508 S.F.
- ③ REMOVE 6" A.C. BERM 142 L.F.
- ④ OVERLAY AND FEATHER A.C. PAVEMENT OVER EXISTING PAVEMENT 1500 S.F.

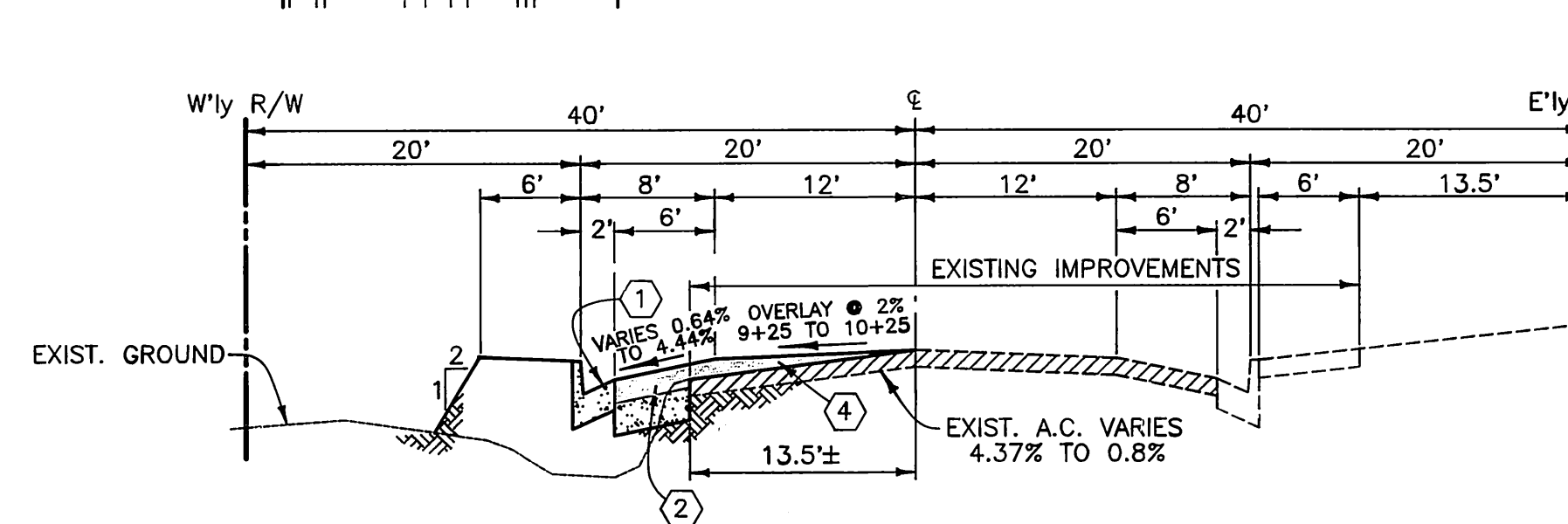
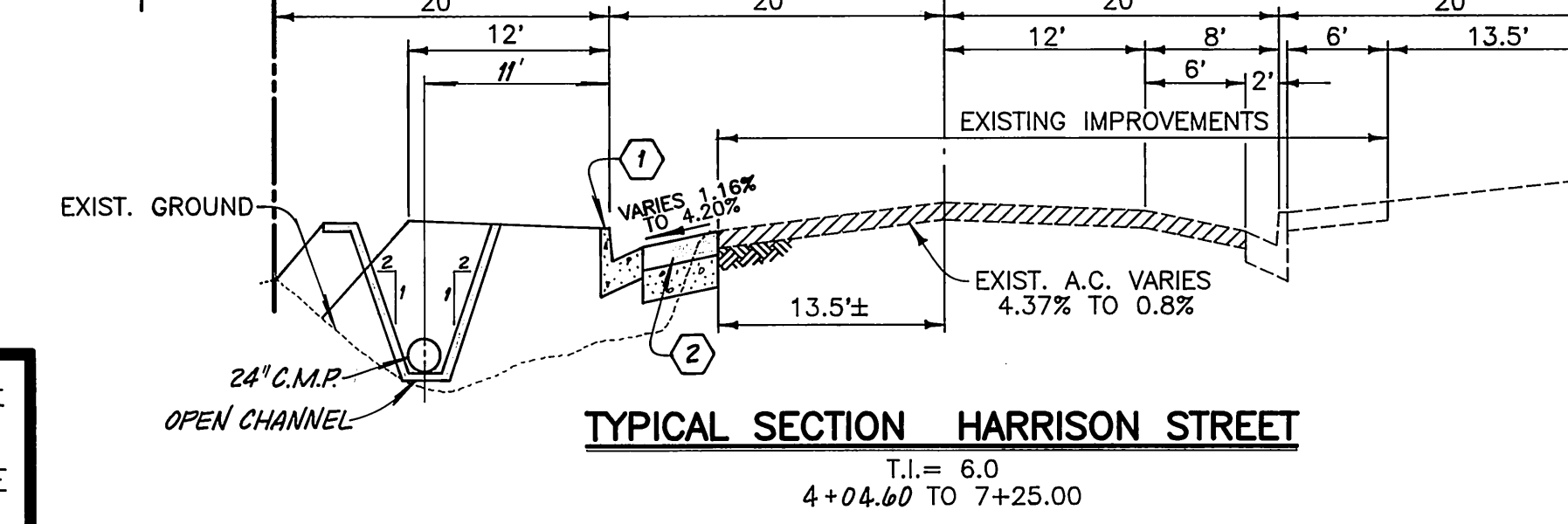
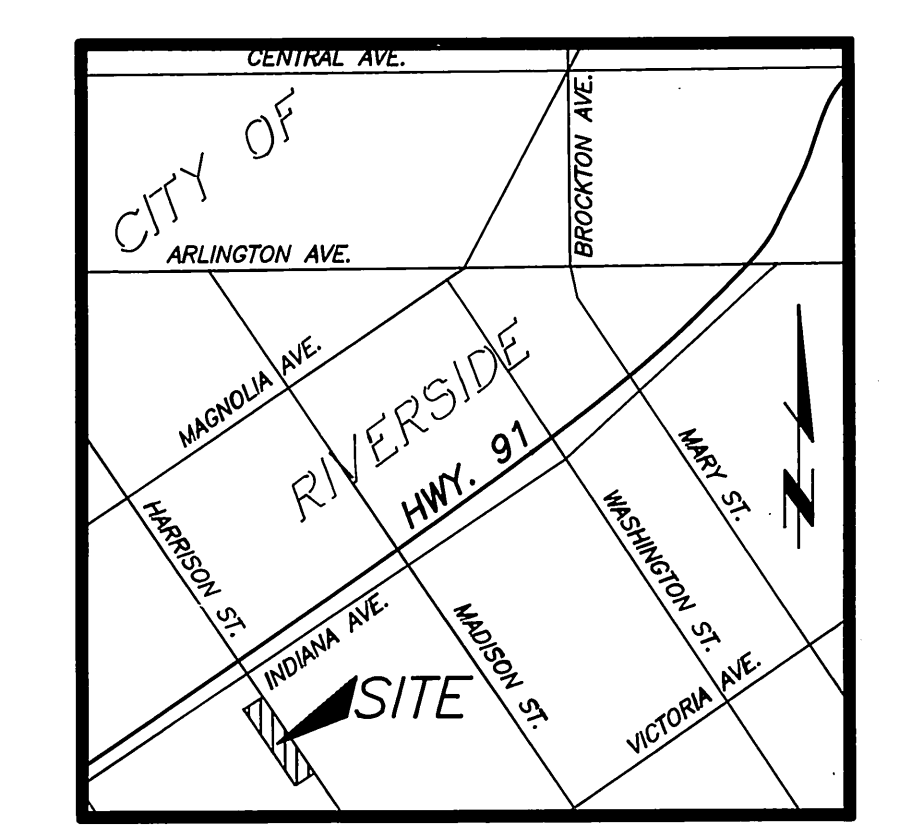
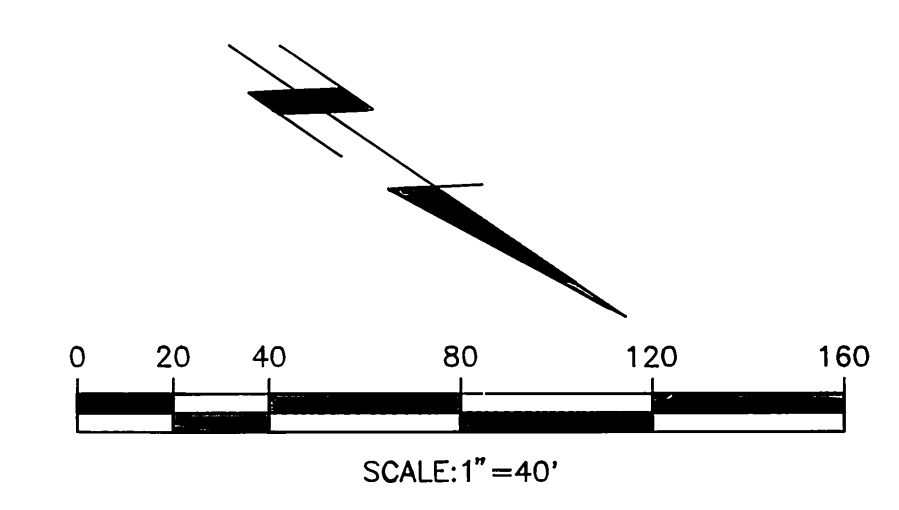
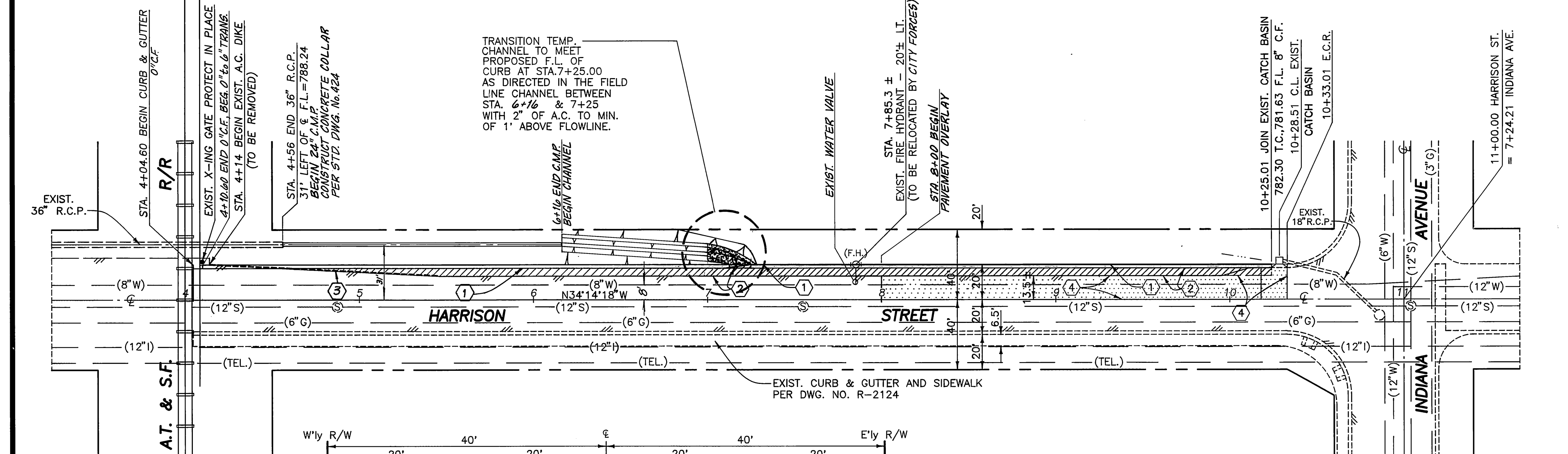
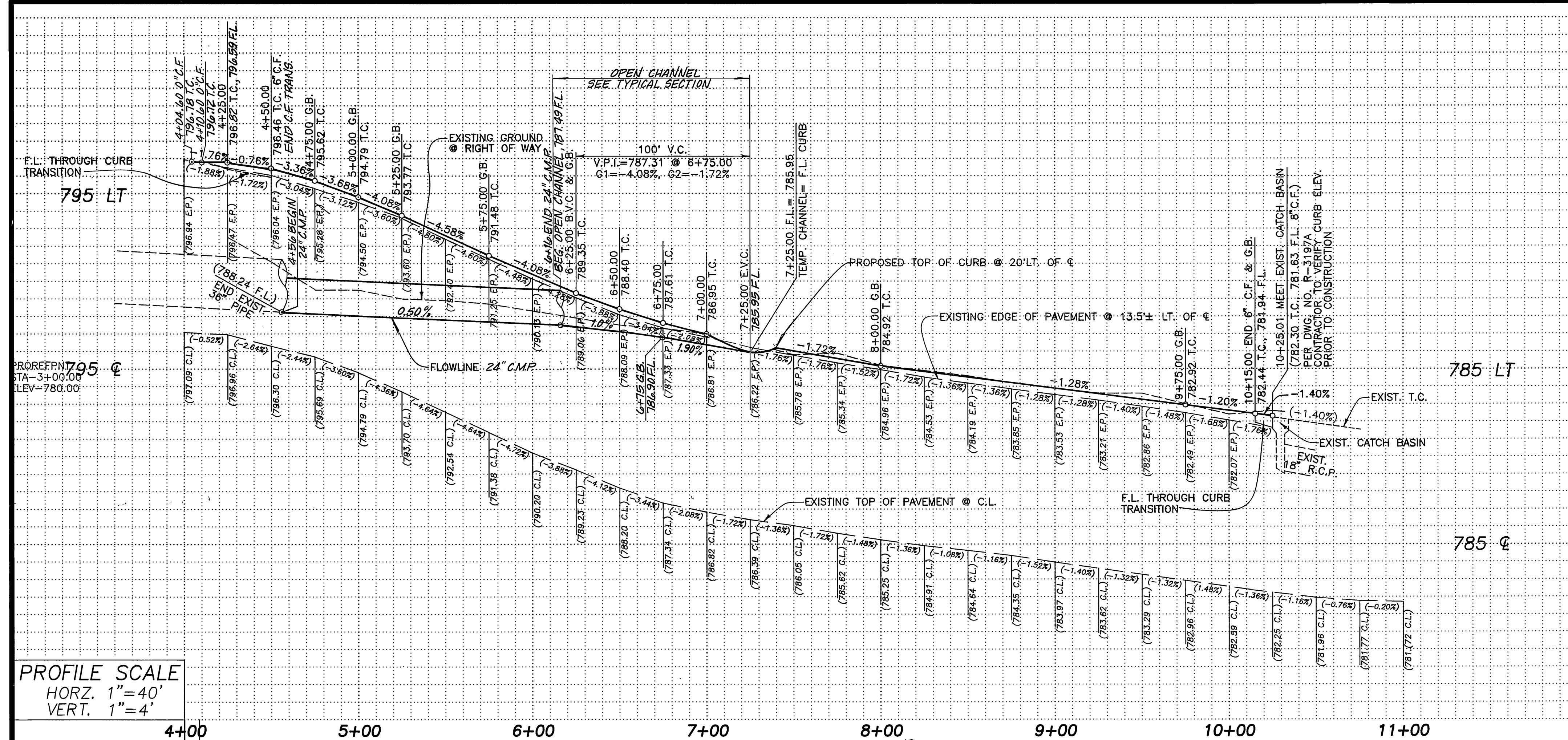

Underground Service Alert
CALL BEFORE YOU DIG
CALL-TOLL FREE
1-800-422-4133
TWO WORKING DAYS BEFORE YOU DIG



CITY BUSINESS TAX CERTIF. NO. EXP. DATE:

AB 73 REQUIRES EVERY PERSON PLANNING TO CONDUCT EXCAVATION, NOTIFY A REGIONAL NOTIFICATION CENTER AT LEAST TWO DAYS PRIOR TO EXCAVATION AND, IF PRACTICAL, THE AREAS TO BE EXCAVATED SHALL BE DELINEATED. A VERIFICATION NUMBER WILL BE GIVEN UPON SUCH NOTIFICATION WITHOUT WHICH ANY PERMIT OR DIRECTIVE GIVING PERMISSION TO EXCAVATE SHALL BE INVALID. VERIFICATION NUMBERS EXPIRE IN 14 DAYS. FOR BEST COMMUNICATION, PERSONS PERFORMING EXCAVATION SHOULD MEET THE UTILITY COMPANIES AT THE JOB SITE. FOR MORE INFORMATION YOU CAN CONTACT THE LOCAL REGIONAL INFORMATION CENTER.
UNDERGROUND SERVICE ALERT
3030 SATURN STREET, S-200
BREA, CA 92621
1 (800) 422-4133

CITY OF RIVERSIDE ELECTRIC
OVERHEAD & UNDERGROUND
Wm Whittier 8/19/92

CITY OF RIVERSIDE WATER SYSTEM
Richard D. Dulek 8-19-92

ESGATE ENGINEERING
698 CUTWOOD LANE, RIVERSIDE, CA 92505 (714) 780-1345
72-120 MANUFACTURING RD. STE. "K", THOUSAND PALMS, CA, 92276 (818) 343-0255
APPROVED BY: [Signature] DATE: 8/19/92
R.C.E. NO. 21884 EXPIRES 9/30/93
W.O. 92-22 FOR: F.B.

MARK REVISIONS APPR. DATE
DESIGNED BY: B.E. DRAWN BY: M.H. CHECKED BY: B.E.

CITY OF RIVERSIDE PUBLIC WORKS DEPARTMENT
APPROVED BY: [Signature] DATE: 8/19/92
PRINCIPAL ENGINEER: [Signature]
TRAFFIC DIVISION: [Signature]
CHIEF P.W. ENGINEER: [Signature] DATE: 8/19/92

STREET IMPROVEMENT PLANS
HARRISON STREET
WEST SIDE BETWEEN
A.T. & S.F. RR & INDIANA
ACCOUNT No. R-3308
DRAWING NUMBER SHEET 1 of 1
HORIZ. SCALE: 1" = 40' VERT. SCALE: 1" = 4'