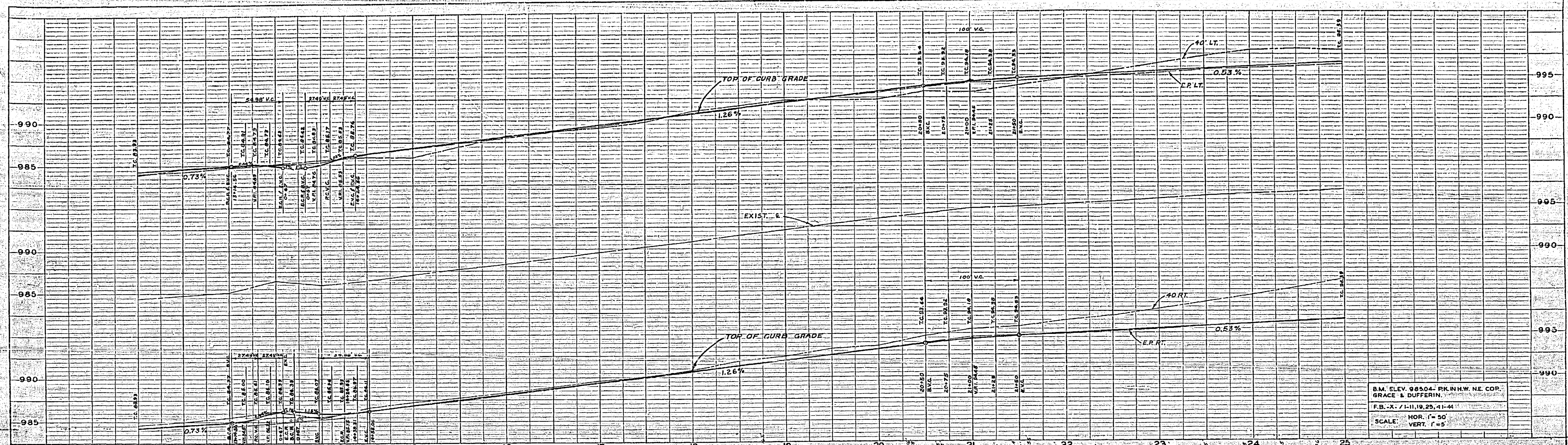
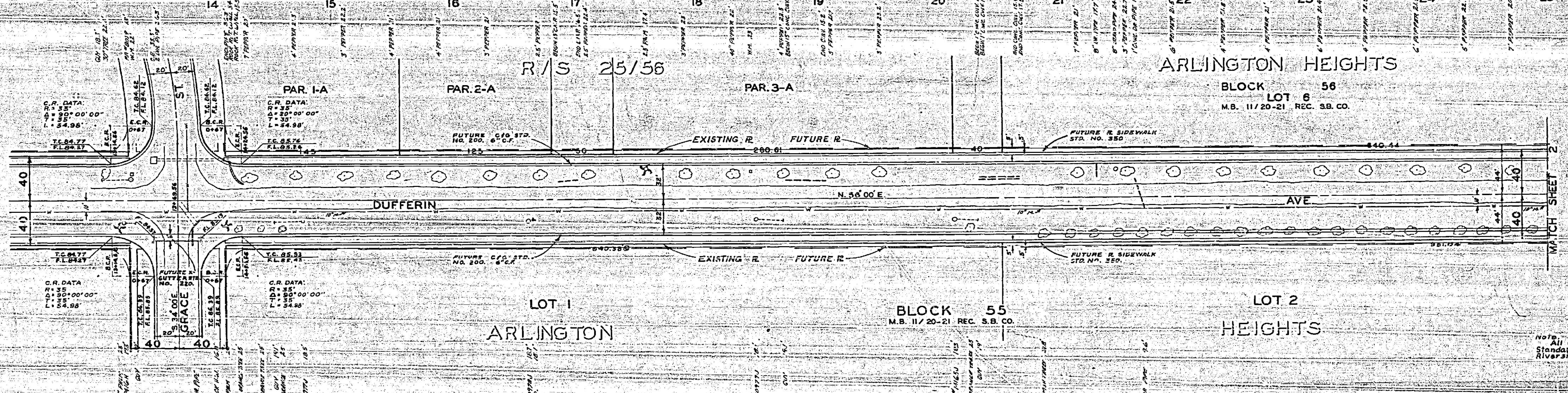

PLATE 1 PLAN PROFILE OF 31/14
 REFERENCE TO SHEET NO. 31/14
 ENGINEER & ARCHITECTS
 1000 MARKET STREET, SAN FRANCISCO, CALIF.



NO.	DATE	DESCRIPTION

B.M. ELEV. 98504 - P.K. N.H.W. NE COR.
 GRACE & DUFFERIN.
 F.B. X. / 1-11-19, 25, 41-44
 SCALE: HOR. 1" = 50'
 VERT. 1" = 5'



NO.	DATE	DESCRIPTION

Note: All Construction Shall Be in Accordance with
 Standards & Specifications No. 450 of the City of
 Riverside Department of Public Works.

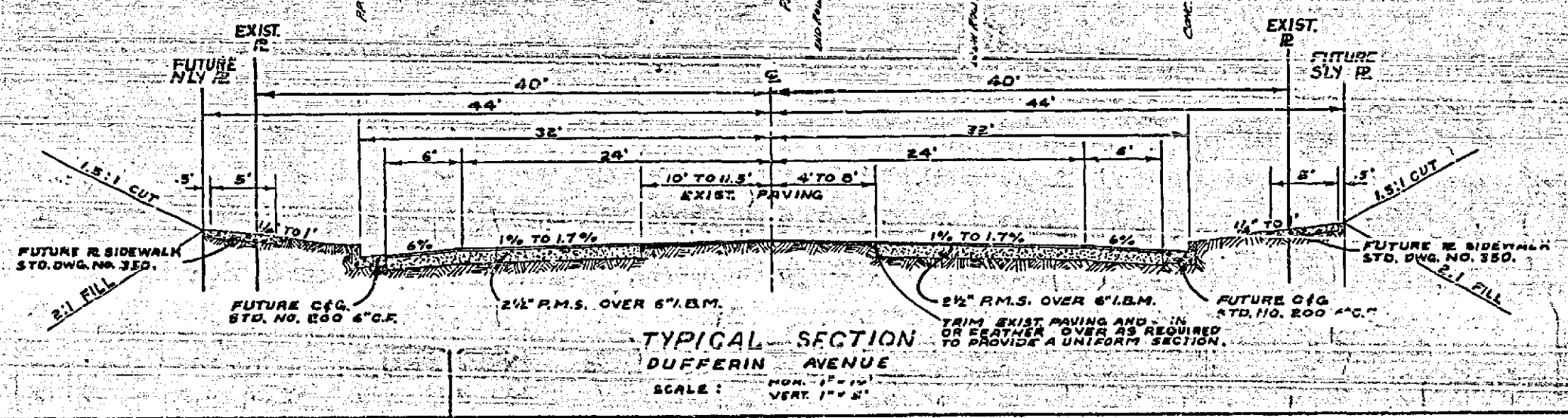

REVISIONS		CITY OF RIVERSIDE, CALIFORNIA DEPARTMENT OF PUBLIC WORKS
MARK	DATE	
		DUFFERIN AVE. CURB & GUTTER BET GRACE ST & MADISON ST.
DESIGNED BY B.L.	CHECKED BY [Signature]	APPROVED BY [Signature]
DRAWN BY R.M. / B.L.	RECOMMENDED BY [Signature]	DIRECTOR OF PUBLIC WORKS
		DATE Feb 10 1961

R-333
 SHEET 1 OF 2

PLAT 1 PLAN PROFILE OF RIVERSIDE
 MAPLE & LINDEN CO. INC. ENGINEERS
 1100 N. G ST. RIVERSIDE, CALIF.

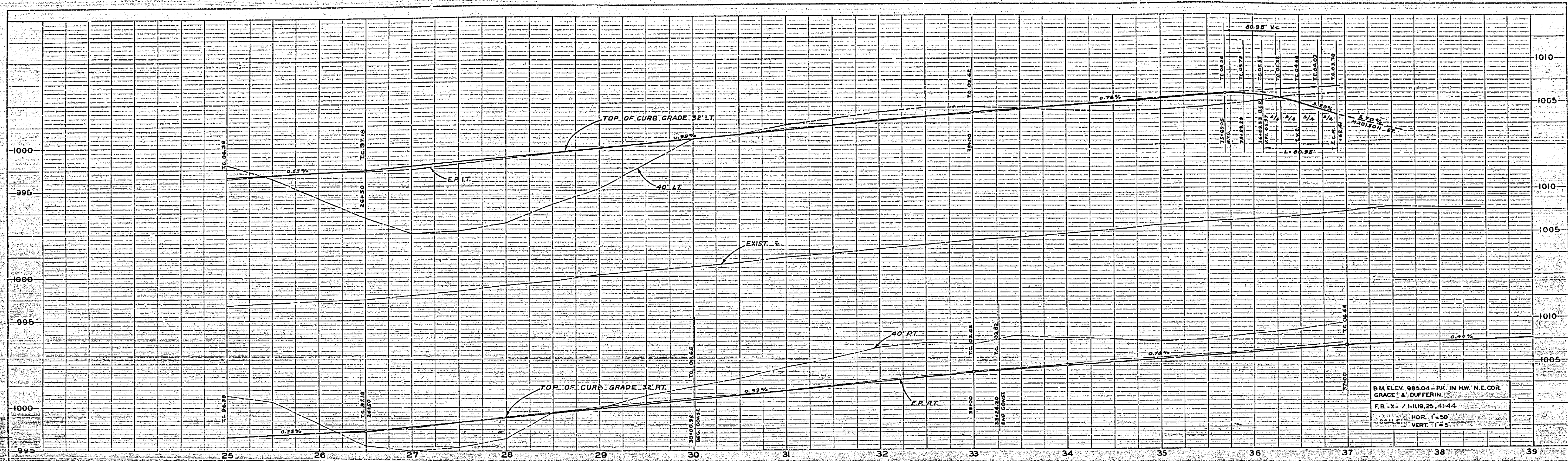

B.M. ELEV. 989.04 - P.M. IN HW. N.E. COR.
 GRACE & DUFFERIN.
 F.B. X - 1-1109-25, 4-44
 SCALE: HOR. 1"=50'
 VERT. 1"=5'

DATE	REVISION

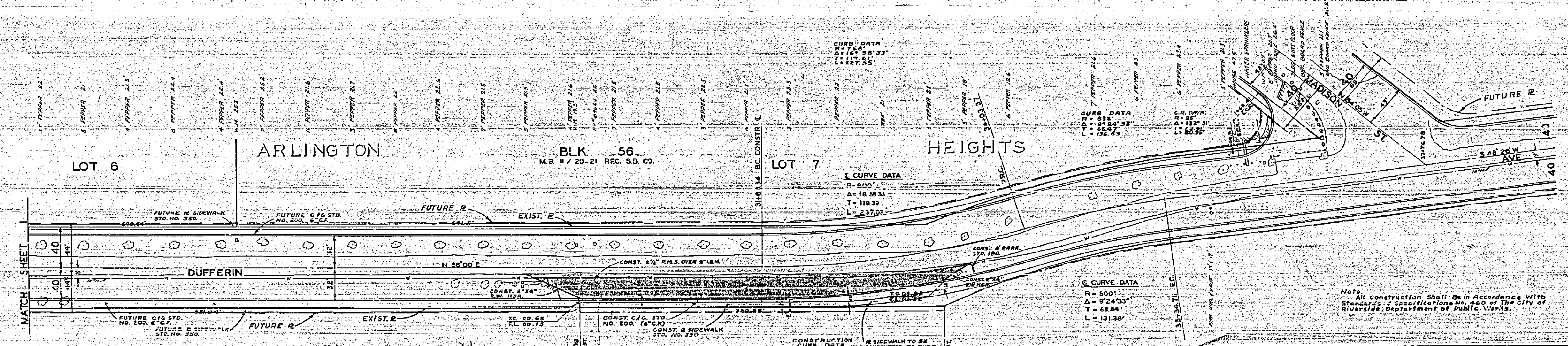
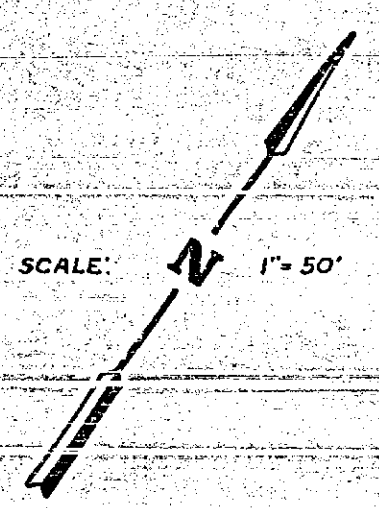

Note: All Construction Shall Be in Accordance with
 Standards & Specifications No. 460 of The City of
 Riverside, Department of Public Works.

DATE	REVISION

REVISIONS		CITY OF RIVERSIDE CALIFORNIA DEPARTMENT OF PUBLIC WORKS
MARK	DATE	
		DUFFERIN AVE CURB & GUTTER BET. GRACE ST & MADISON ST
DESIGNED BY	S.L.	APPROVED BY <i>[Signature]</i> DIRECTOR OF PUBLIC WORKS
DRAWN BY	R.M. / F.L.	
RECOMMENDED BY	<i>[Signature]</i>	DATE 2/10/61 SHEET 2 OF 2

50' WIDE SIDEWALK