

BENCHMARK, ELEV 788.329
 STD. DISC STAMPED
 10-38-1924 ON EAST
 SIDE OF MAIN ENTRANCE
 OF RIVERSIDE PUBLIC
 LIBRARY AT MAGNOLIA
 AVE & ROOSEVELT ST.

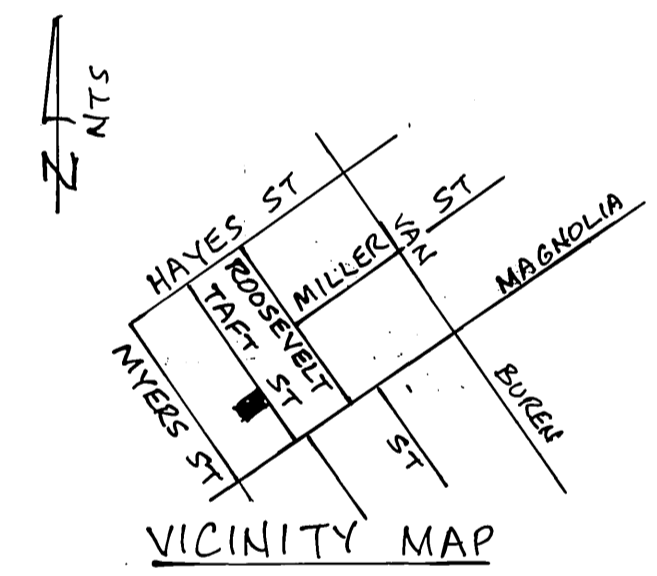

CONSTRUCTION NOTES & QUANTITIES

- ① CONSTRUCT VALLEY GUTTER PER STD 110 75 SF
- ② CONSTRUCT 1" AC OVERLAY OVER EXISTING ALLEY 205 SF
- ③ INSTALL 2 1/2" AC OVER 6" CRUSHED AGGREGATE BASE PER R-435 595 SF

GENERAL NOTES

1. ALL CONSTRUCTION SHALL BE IN ACCORDANCE WITH THE CITY OF RIVERSIDE, DEPARTMENT OF PUBLIC WORKS, STANDARD DRAWINGS, STANDARD DRAWING NO. 10, AND THE STANDARD SPECIFICATIONS FOR PUBLIC WORKS CONSTRUCTION, CURRENT EDITION.
2. DEVELOPER TO GIVE CITY WATER DIVISION FIVE (5) WORKING DAYS WRITTEN NOTICE PRIOR TO START OF CONSTRUCTION & TO ALLOW CITY TEN (10) WORKING DAYS FOR COMPLETION OF WORK (351-6150)
3. IT IS THE RESPONSIBILITY OF THE CONTRACTOR TO CLEAR THE RIGHT OF WAY IN ACCORDANCE WITH THE PROVISIONS OF LAW AS IT AFFECTS EACH UTILITY INCLUDING IRRIGATION LINES & APPURTENANCES & AT NO COST TO THE CITY.
4. THE PRIVATE ENGINEER SIGNING THESE PLANS IS RESPONSIBLE FOR ASSURING THE ACCURACY & ACCEPTABILITY OF THE WORK HEREON. IN THE EVENT OF DISCREPANCIES ARISING DURING CONSTRUCTION, THE PRIVATE ENGINEER SHALL BE RESPONSIBLE FOR DETERMINING AN ACCEPTABLE SOLUTION AND REVISING THE PLANS FOR APPROVAL BY THE CITY.
5. THE DEVELOPER SHALL BE RESPONSIBLE FOR PRESERVING OR RE-ESTABLISHING & REFERENCING SURVEY MONUMENTS DESTROYED, DISTURBED OR BURIED AS A RESULT OF CONSTRUCTION SHOWN HEREON.
6. ALL FLAGGED ELEVATIONS SHALL BE STAKED IN THE FIELD BY THE PRIVATE ENGINEER.
7. TRIM EDGE OF EXISTING PAVEMENT WHERE NEW PAVEMENT JOINS TO A SMOOTH, STRAIGHT LINE. CONSTRUCT MATCH-UP PAVING AS SHOWN ON PLAN AND OVERLAY PAVING AS DIRECTED IN THE FIELD TO PRODUCE A SMOOTH SECTION.
8. ANY TRAFFIC CONTROL STRIPING OBLITERATED AND/OR BADLY WORN DURING CONSTRUCTION SHALL BE RESTORED BY THE CONTRACTOR WITHIN FIVE DAYS AFTER NOTIFICATION FROM CITY INSPECTORS.
9. FINAL STRIPING FOR TRAFFIC CONTROL AND/OR PAVEMENT MARKINGS TO BE THE RESPONSIBILITY OF THE DEVELOPER.
10. THE CONTRACTOR SHALL CALL IN A LOCATION REQUEST TO UNDERGROUND SERVICE ALERT (USA) PHONE No. 1-800-422-4333, TWO DAYS BEFORE DIGGING. NO CONSTRUCTION PERMIT WILL BE ISSUED BY THE PUBLIC WORKS DEPARTMENT INVOLVING EXCAVATION FOR UNDERGROUND FACILITIES UNLESS THE APPLICANT HAS BEEN PROVIDED AN INQUIRY IDENTIFICATION NUMBER BY USA.
11. QUANTITIES SHOWN ARE FOR INFORMATION ONLY AND THE CITY OF RIVERSIDE IS NOT RESPONSIBLE FOR THEIR ACCURACY.
12. IN PAVEMENT OVERLAY AREAS, DISTRESSED EXISTING PAVEMENT SHALL BE REMOVED AND REPLACED AS DIRECTED BY THE INSPECTOR PRIOR TO OVERLAYING WITH A.C. PAVING.

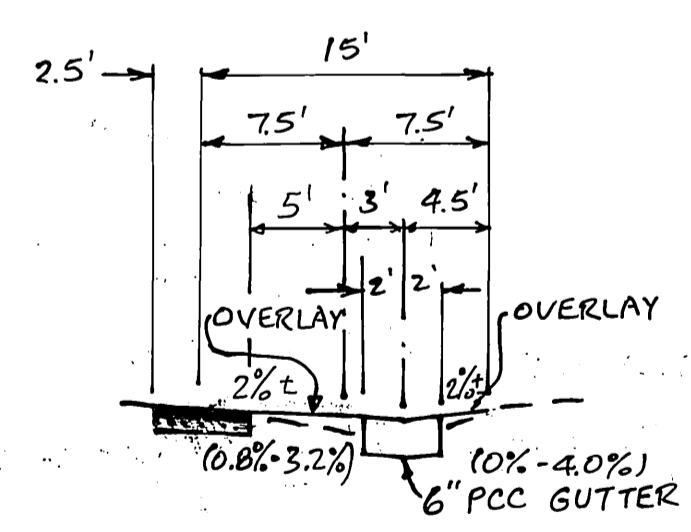
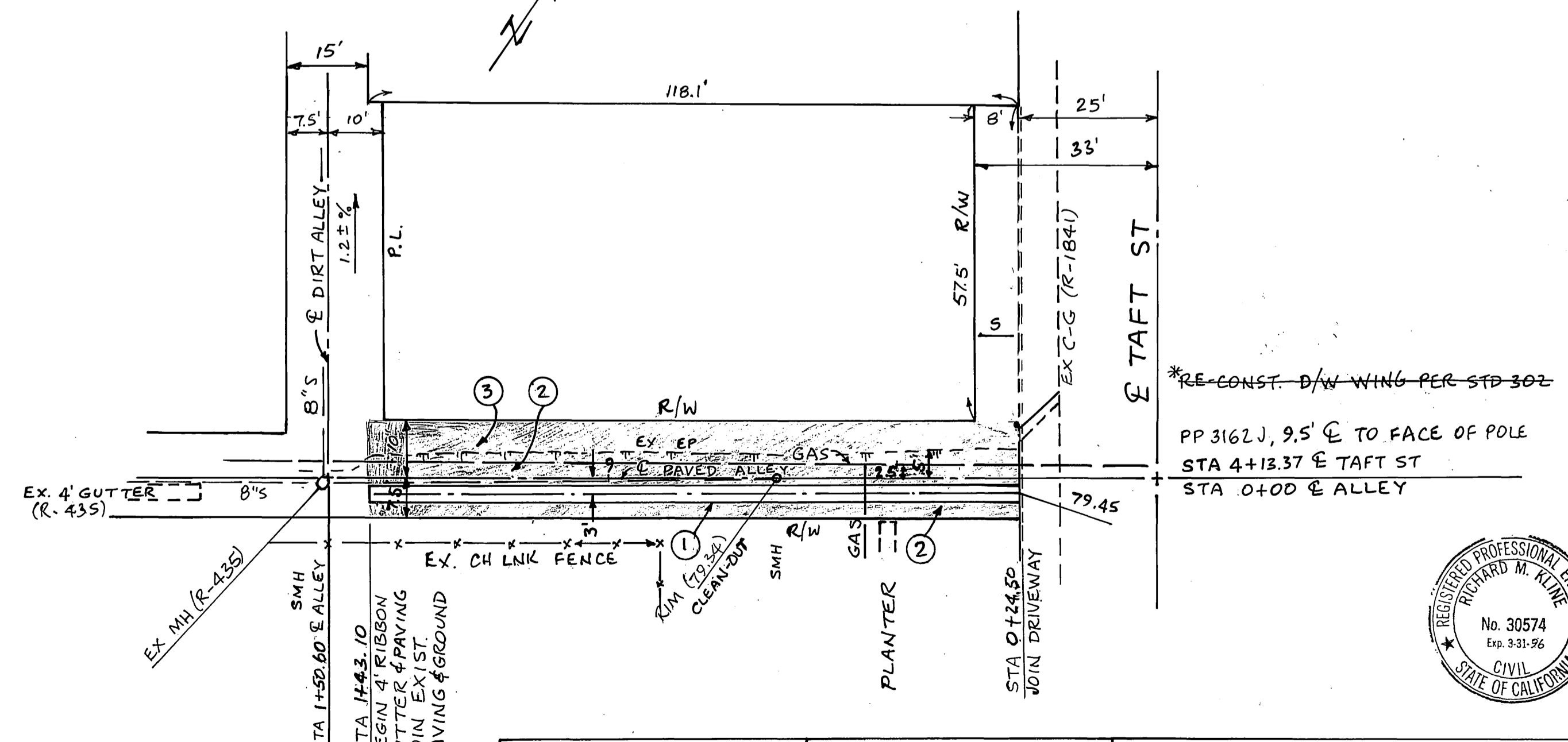

TYPICAL ALLEY SECTION
 NTS
 T1 = 5.0



ELECTRICAL	GAS	RICHARD KLINE-CIVIL ENGINEER PO BOX 811, RIVERSIDE, CA, 92502, (909) 924-9681 APPROVED BY: CITY OF RIVERSIDE BUS. #022190 6/22/93
<i>W. Munn</i> 3/23/93 APPROVED BY DATE	<i>Don Or</i> 2-12-93 APPROVED BY DATE PLANNING TECH.	<i>Richard M. Kline</i> 11/30/92 RICHARD M. KLINE DATE

CITY OF RIVERSIDE PUBLIC WORKS DEPARTMENT		3838 TAFT ST APLEX APT ALLEY IMPROVEMENT PLAN	ACCOUNT NO. R-3333 SHEET 1 OF 1
APPROVED BY: <i>[Signature]</i> PRINCIPAL ENGINEER PARK DEPARTMENT TRAFFIC DIVISION CHIEF P.W. ENGINEER	DATE: 3/24/93 DATE: 3/23/93 DATE: 4/15/93	DATE: 4/15/93	*AS BUILT 7/1/93 RUM
MARK REVISIONS APPR. DATE DESIGNED BY R.M.K. DRAWN BY R.M.K. CHECKED BY R.M.K.	HORIZ. SCALE: 1" = 20' VERT. SCALE: 1" = 2'		