

# RIVERSIDE CITY OF RIVERSIDE CALIFORNIA

## PUBLIC WORKS DEPARTMENT

# CALIFORNIA AVENUE EXTENSION

CALIFORNIA AVENUE - POLK ST. TO VAN BUREN BLVD.  
COLLETT AVENUE - TORREY PINES DR. TO POLK ST.

### CONSTRUCTION LEGEND

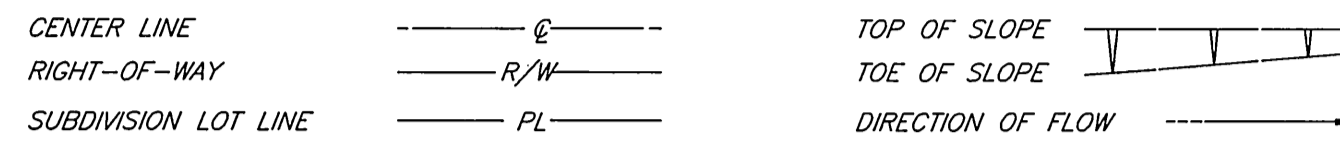

- VAR CL** CONSTRUCT VARIABLE THICKNESS D.G.A.C. OVERLAY TO PROVIDE 1% MINIMUM CROSS SLOPE AWAY FROM STREET CENTERLINE.
- C/S1** CONSTRUCT STRUCTURAL SECTION OF 0.90' FULL DEPTH D.G.A.C. (COLLETT AVENUE, CALIFORNIA AVENUE - POLK TO MOBLEY) \*0.35' DGAC OVER 1.25' CAB
- C/S2** CONSTRUCT STRUCTURAL SECTION OF 0.70' FULL DEPTH D.G.A.C. (MOBLEY AVENUE, TYLER AVENUE, CALIFORNIA AVENUE - TYLER TO BOLTON) \*0.10' ARHM OVER 0.20' DGAC OVER 0.15' CAB
- C/S3** CONSTRUCT STRUCTURAL SECTION OF 0.40' FULL DEPTH D.G.A.C. (CALIFORNIA AVENUE - BOLTON TO VAN BUREN) \*0.25' DGAC OVER 0.50' CAB
- C/S4** CONSTRUCT STRUCTURAL SECTION OF 0.30' FULL DEPTH D.G.A.C. (ADOBE AVENUE, CLARA VISTA LANE, TOMLINSON AVE, CALMHILL DRIVE, LIONHEAD AVENUE, HARRISON STREET, SEQUOIA STREET)
- SLY** ASPHALT SLURRY SEAL

### SPECIFIC CONSTRUCTION NOTES

- NUMBERS ABOVE 100 IN A HEXAGON ON THE PLAN REFER TO THE RESPECTIVE STANDARD DRAWING AND SHALL BE CONSTRUCTED ACCORDINGLY. UNLESS MODIFICATIONS ARE NOTED ON THE PLAN OR COVER SHEET. ANY NUMBER SHOWN BELOW THE STANDARD DRAWING NUMBER INDICATES THE SPECIFIC ALTERNATE TO BE CONSTRUCTED.
- ADJ** ADJUST SEWER, STORM DRAIN, ELECTRIC OR WATER MANHOLE OR GATE VALVE TO GRADE. ADJUSTMENT TO GRADE OR RELOCATION OF GAS & TELEPHONE COMPANY'S FACILITIES WILL BE DONE BY OTHERS.
- R II** REMOVE EXISTING TREE. CLASS I - 6" TO 18", CLASS II - OVER 18" TO 36", CLASS III - OVER 36".
- ABB C** CONSTRUCT WHEEL CHAIR RAMP PER STATE OF CALIFORNIA, DEPARTMENT OF TRANSPORTATION STANDARD PLANS DATED JULY 1992.
- DBS** CONSTRUCT P.C.C. HEADWALL PER STATE OF CALIFORNIA, DEPARTMENT OF TRANSPORTATION STANDARD PLANS DATED JULY 1992.
- PCD 50** CONSTRUCT 6" THICK PCC DRIVEWAY MATCH-UP.
- AC 30** CONSTRUCT 3.5" THICK ASPHALT CONCRETE DRIVEWAY MATCH-UP.
- B** INDICATES DETAIL
- 13** INDICATES SHEET NO.
- T** TRANSPLANT EXISTING PALM TREE AS DIRECTED BY THE STREET TREE INSPECTOR AND AS DESCRIBED IN THE PARK & RECREATION SECTION OF THE ACCOMPANYING SPECIAL PROVISIONS.
- 1** REMOVE EXISTING INLET STRUCTURE. REMOVE INTERFERING PORTION OF EXISTING LATERAL AND PLUG PIPE END WITH 6" MINIMUM THICKNESS OF P.C.C..
- 2** REMOVE EXISTING CONCRETE IMPROVEMENTS. GRADE AREA TO PROVIDE DRAINAGE.
- 3** CONSTRUCT 0.30' THICK STAMPED CONCRETE PER THE SPECIAL PROVISIONS. CONCRETE SHALL BE BRICK RED WITH INTEGRAL COLOR AND RUNNING BOND PATTERN.
- PIP** PROTECT EXISTING TREE IN PLACE.
- P** PLANT STREET TREE (MAGNOLIA GRANDIFLORA, "MAJESTIC BEAUTY") AS DIRECTED BY STREET TREE INSPECTOR AND AS DESCRIBED IN THE PARK & RECREATION SECTION OF THE ACCOMPANYING SPECIAL PROVISIONS.

### GENERAL CONSTRUCTION NOTES

- EXISTING UTILITIES SHOWN ON THIS PLAN ARE PLOTTED FROM UTILITY RECORDS. THE CONTRACTOR IS REQUIRED TO TAKE DUE PRECAUTIONARY MEASURES TO LOCATE AND PROTECT ALL UTILITIES WHETHER OR NOT SHOWN ON THIS PLAN. IF THE COVER OF A UTILITY IS KNOWN, IT IS SHOWN IN THE PROFILE. UTILITIES SHOWN IN THE PROFILE AS INDICATES THAT THE COVER IS UNKNOWN, BUT THE UTILITY IS NOT EXPECTED TO CONFLICT WITH THE PROPOSED IMPROVEMENTS.
- ALL ELEVATIONS SHOWN ON THE PLANS SHALL BE STAKED IN THE FIELD.
- PRIME CONTRACTORS BIDDING THIS WORK SHALL HAVE A CLASS A OR C-8 LICENSE.
- CONFLICTING UTILITIES SHOWN WITHIN CONSTRUCTION AREA WILL BE RELOCATED PRIOR TO CONSTRUCTION.
- RIGHTS OF ENTRY HAVE BEEN OBTAINED FOR WORK SHOWN OUTSIDE OF CITY RIGHT OF WAY.
- CONSTRUCTION SHALL BE IN ACCORDANCE WITH THE CITY OF RIVERSIDE STANDARD DWGS AND STANDARD SPECIFICATIONS FOR PUBLIC WORKS CONSTRUCTION, 1994 EDITION.
- THE SEAM BETWEEN PASSES OF THE DENSE GRADED AC OVERLAY SHALL COINCIDE, AS CLOSE AS POSSIBLE, WITH THE LANE LINES.
- FOR TRAFFIC SIGNAL INSTALLATION, SEE PLAN:  
X-394 CALIFORNIA AVE. @ HOLE AVE.  
X-395 CALIFORNIA AVE. @ TYLER ST.  
X-396 CALIFORNIA AVE. @ HARRISON ST.
- FOR WATER FACILITY INSTALLATION, SEE PLAN 95-05-3547.
- FOR UNDERGROUND ELECTRIC INSTALLATION, SEE PLAN U5-4250-2.
- FOR STREET LIGHT INSTALLATION, SEE PLAN L5-1108.

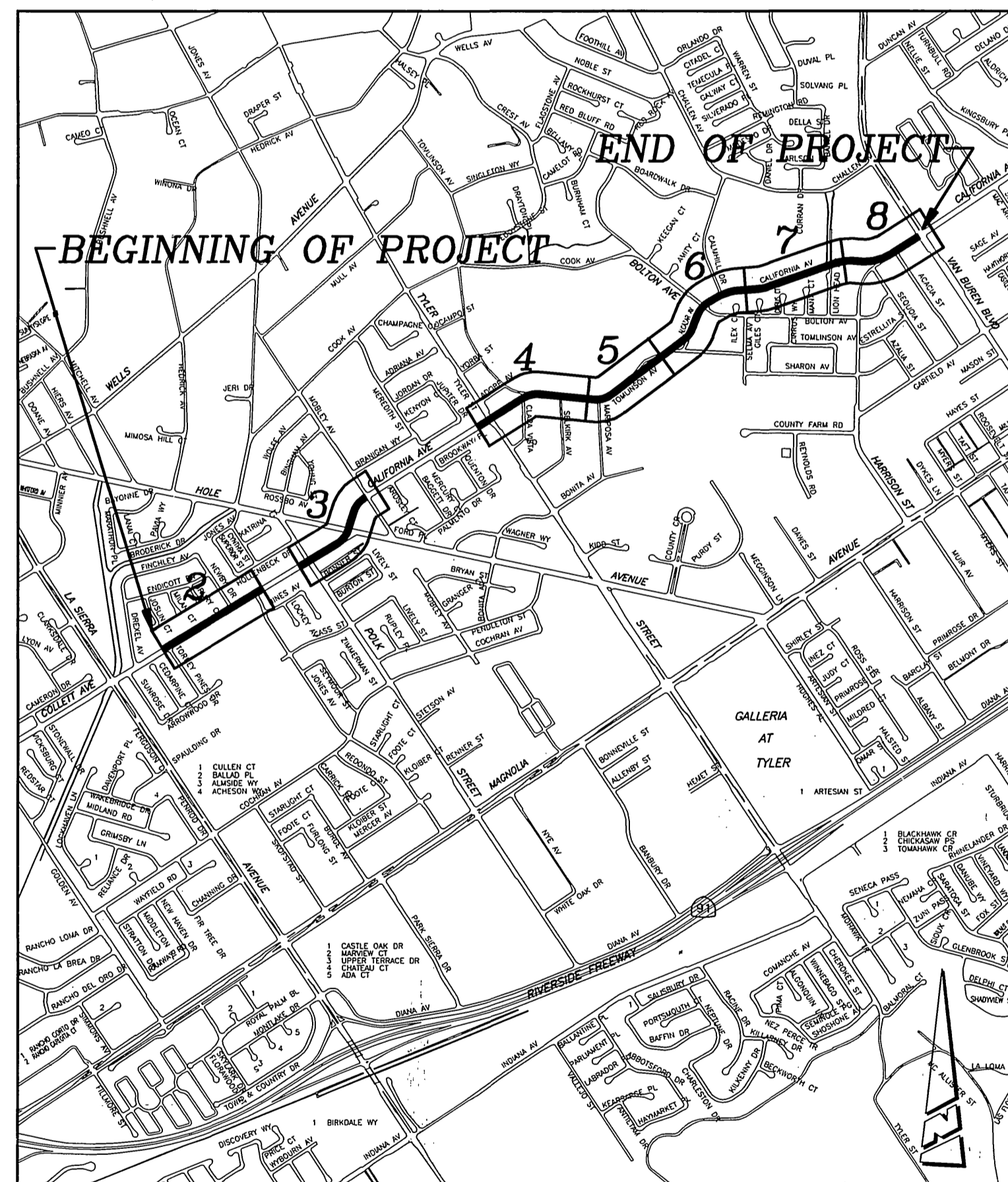

PROJECT LOCATION MAP

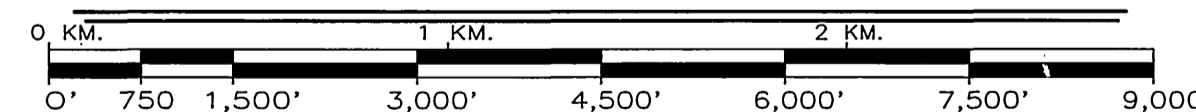

SCALE: 1" = 1,500'

### EXISTING UNDERGROUND & TOPOGRAPHY LEGEND

#### EXISTING UNDERGROUND UTILITIES:

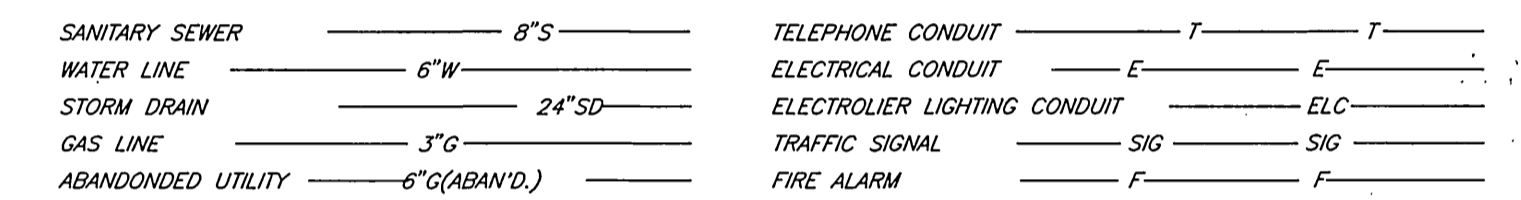

#### EXISTING TOPOGRAPHY:

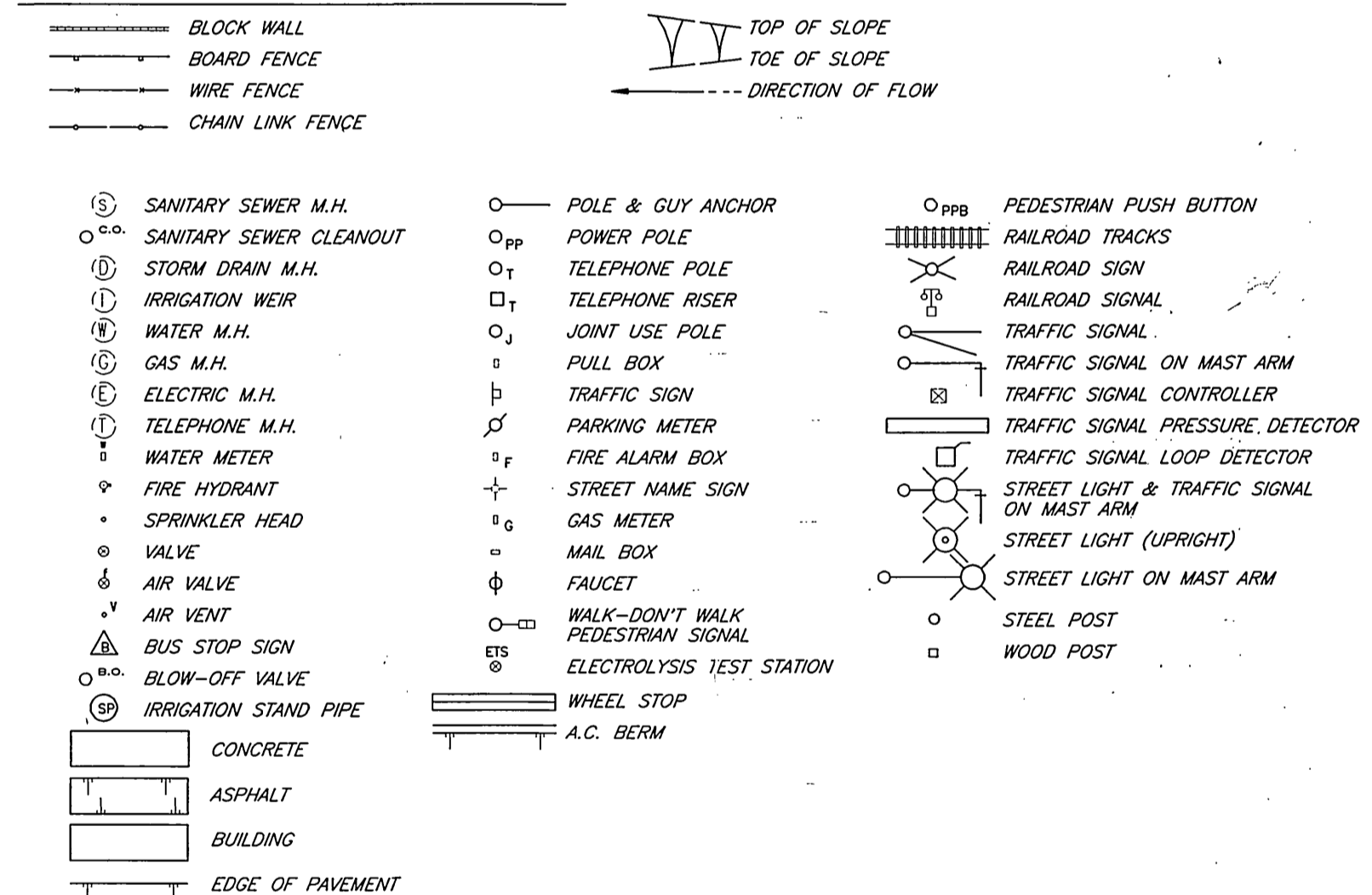

<p>ENGINEER IN RESPONSIBLE CHARGE RONALD C. MUELLER R.C.E. No. 29510 expires 3/31/99</p>	CITY OF RIVERSIDE, CALIFORNIA PUBLIC WORKS DEPARTMENT		CALIFORNIA AVENUE EXTENSION R-3368 SHEET 1 OF 13
	APPROVED BY: _____ DEPUTY P.W. DIRECTOR PRINCIPAL ENGINEER CHIEF P.W. INSPECTOR STREET SERVICES SURVEYOR TRAFFIC DIVISION PARKS DEPARTMENT	BY: _____ DATE: _____	

INDEXED 8-21-95 44

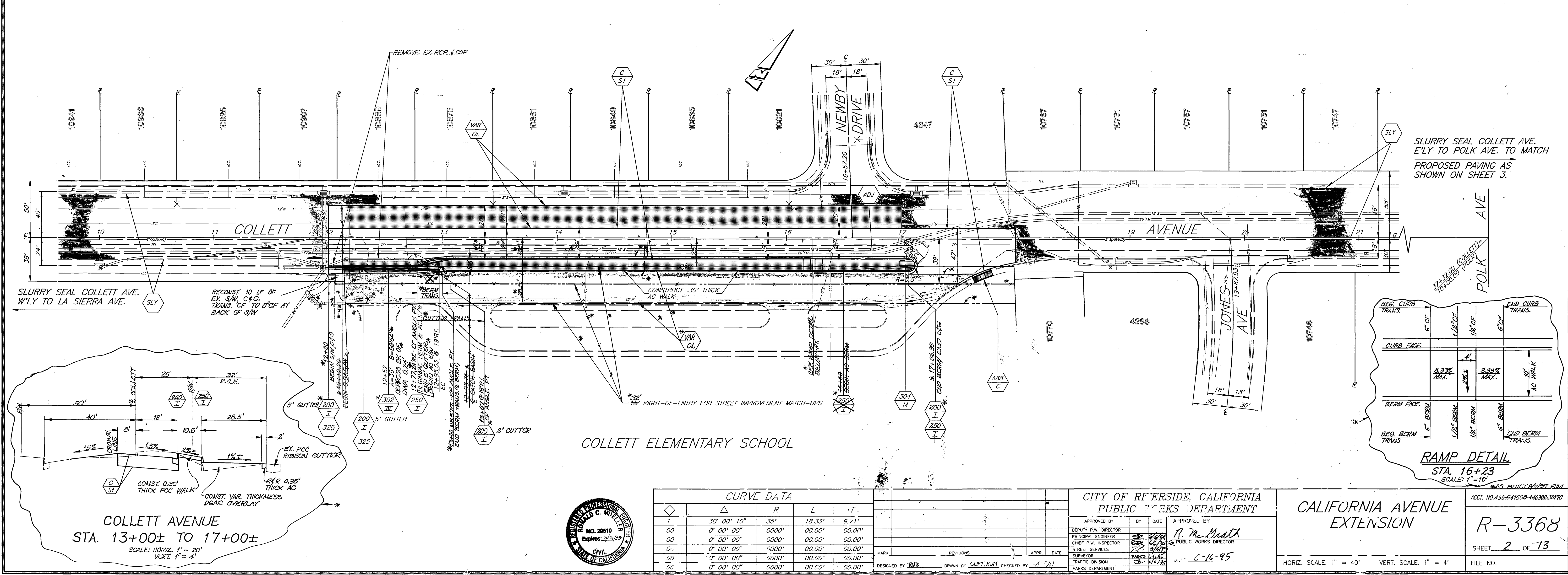
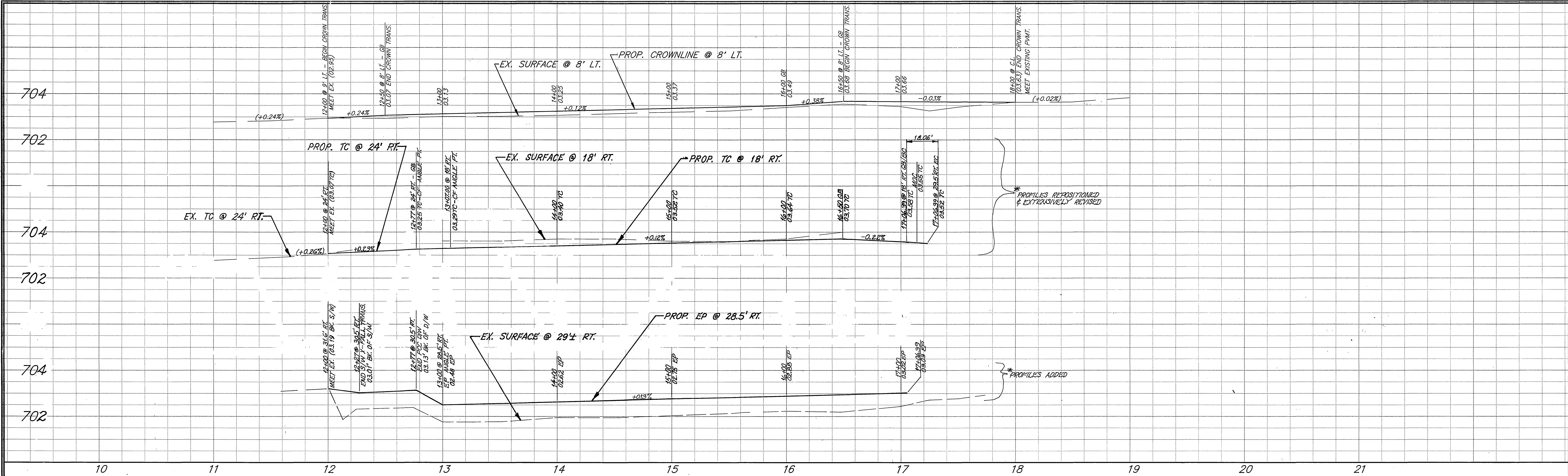

CURVE DATA				
Δ	R	L	T	
1	30' 00' 10"	35'	18.33'	9.71'
00	0' 00' 00"	0000'	00.00'	00.00'
00	0' 00' 00"	0000'	00.00'	00.00'
00	0' 00' 00"	0000'	00.00'	00.00'
00	0' 00' 00"	0000'	00.00'	00.00'
00	0' 00' 00"	0000'	00.00'	00.00'
00	0' 00' 00"	0000'	00.00'	00.00'

CITY OF REDLANDS, CALIFORNIA  
PUBLIC WORKS DEPARTMENT

APPROVED BY: *R. McQuath*  
DEPUTY P.W. DIRECTOR

BY DATE: 6-16-95

DESIGNED BY: *RVZ* DRAWN BY: *CURT, RJM* CHECKED BY: *A/A*

CALIFORNIA AVENUE  
EXTENSION

R-3368

SHEET 2 OF 13

FILE NO.

INDEXED 8-21-95

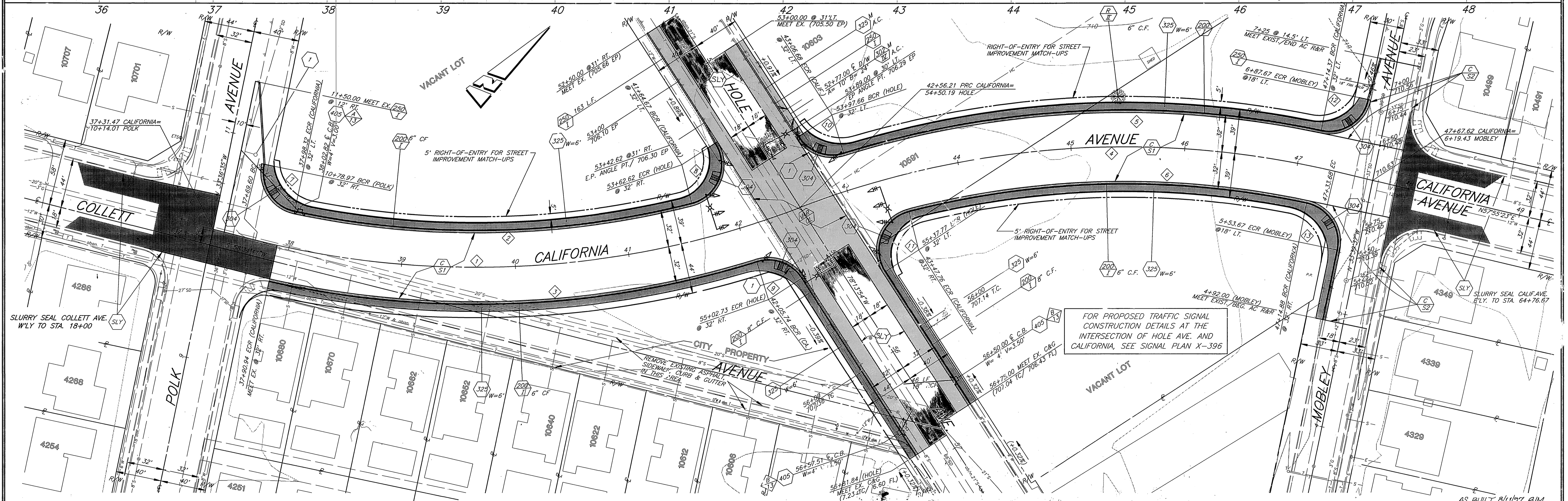
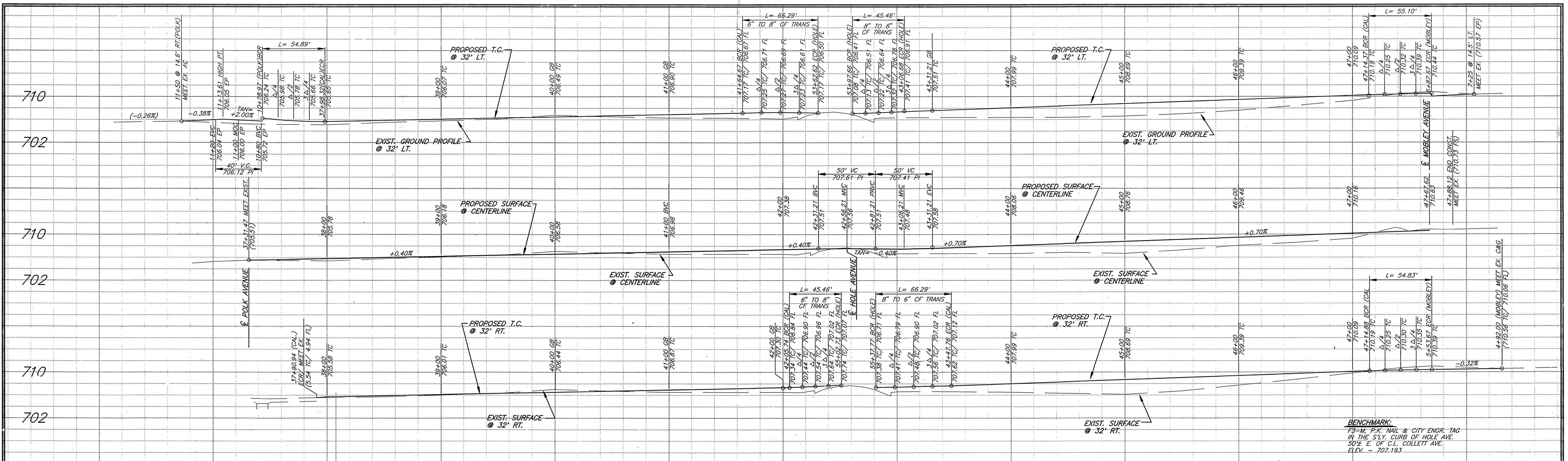

ENGINEER IN RESPONSIBLE CHARGE  
**Ronald C. Mueller**  
 RONALD C. MUELLER  
 R.C.E. No. 29510 expires 3/31/99  
 DATE 6-6-95

CURVE DATA											
Station	R	L	T	Station	R	L	T	Station	R	L	T
1	34' 51' 04"	800'	486.61'	251.10'	8	108' 31' 06"	35'	66.29'	48.63'		
2	26' 14' 16"	768'	351.70'	178.99'	9	74' 25' 09"	35'	45.46'	26.58'		
3	29' 42' 28"	832'	431.39'	270.66'	10	74' 25' 09"	35'	45.46'	26.58'		
4	34' 11' 47"	800'	477.47'	246.08'	11	108' 31' 06"	35'	66.29'	48.63'		
5	29' 11' 55"	832'	424.00'	216.71'	12	90' 12' 00"	35'	55.10'	35.12'		
6	26' 17' 35"	768'	352.44'	179.39'	13	89' 45' 29"	35'	54.83'	34.85'		
7	89' 52' 21"	35'	54.90'	34.92'							

CITY OF RIVERSIDE, CALIFORNIA  
 PUBLIC WORKS DEPARTMENT  
 APPROVED BY: **R. Mueller**  
 DEPUTY P.W. DIRECTOR  
 CHIEF P.W. INSPECTOR  
 STREET SERVICES  
 SURVEYOR  
 TRAFFIC DIVISION  
 P.W. DEPARTMENT

CALIFORNIA AVENUE  
 EXTENSION  
 R-5308  
 SHEET 3 OF 13  
 AS BUILT 8/1/97 RUM  
 ACCT. NO. 432-541500-440302-30170  
 INDEXED 8-21-95

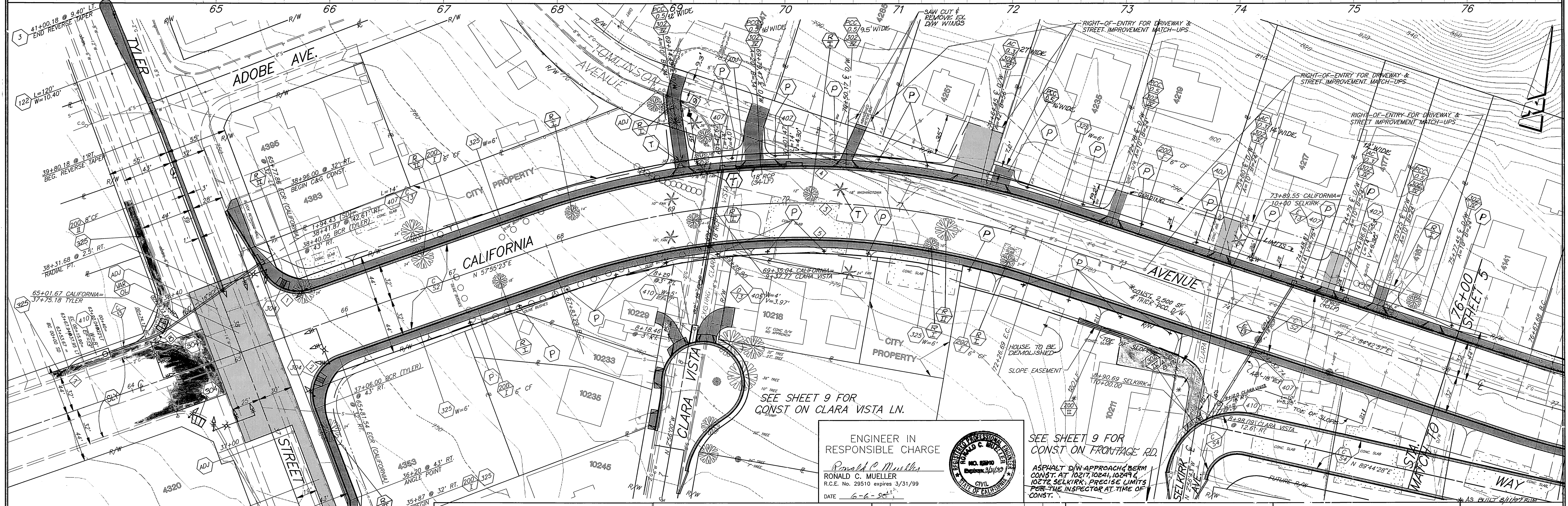
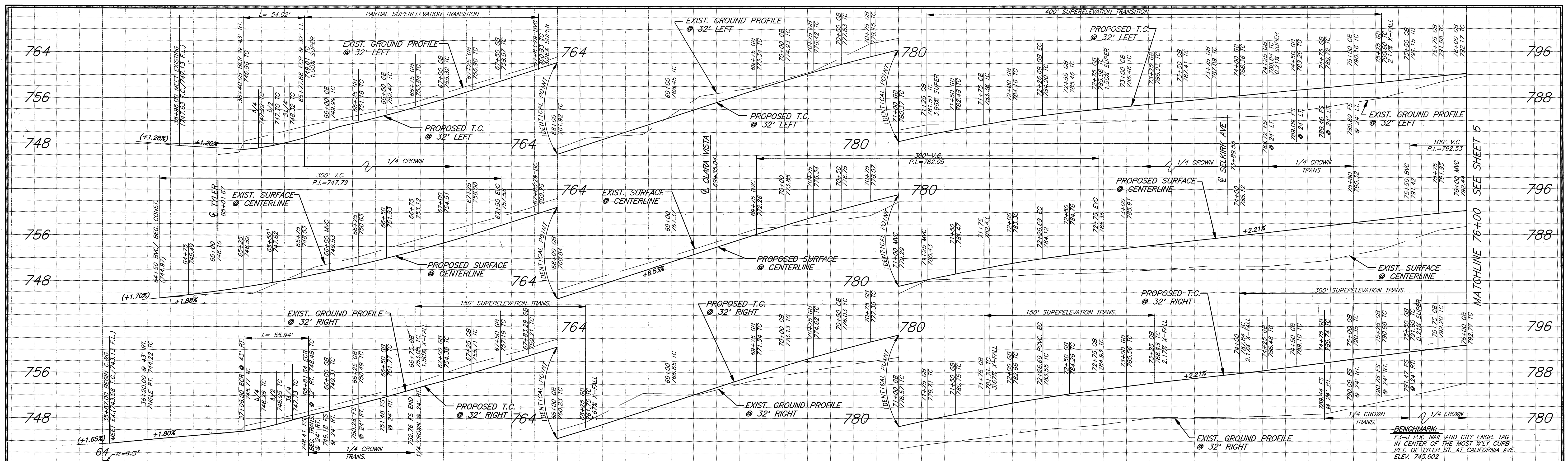

FOR PROPOSED TRAFFIC SIGNAL CONSTRUCTION DETAILS AT THE INTERSECTION OF TYLER ST. AND CALIFORNIA, SEE SIGNAL PLAN X-395

ROAD CURVE DATA						STORM DRAIN CURVE DATA								
Station	Δ	R	L	T	Δ	R	L	T	Station	Δ	R	L	T	
1	88° 25' 55"	35'	54.02'	34.06'	7	45° 33' 23"	20'	15.90'	8.40'	8	15° 55' 11"	90'	25.01'	12.58'
2	91° 34' 30"	35'	55.94'	35.98'	9	26° 24' 45"	40'	18.44'	9.99'	10	0° 00' 00"	0000'	00.00'	00.00'
3	37° 21' 39"	680'	443.40'	229.91'	11	0° 00' 00"	0000'	00.00'	00.00'	12	0° 00' 00"	0000'	00.00'	00.00'
4	37° 21' 39"	712'	464.27'	240.73'										
5	37° 21' 39"	648'	422.54'	219.09'										
6	0° 00' 00"	63'	00.00'	00.00'										

ENGINEER IN RESPONSIBLE CHARGE  
*Ronald C. Mueller*  
 RONALD C. MUELLER  
 R.C.E. No. 29510 expires 3/31/99  
 DATE 6-6-95

SEE SHEET 9 FOR CONST ON FRONTAGE RD.  
 ASPHALT D/W APPROACH BEAM CONST. AT 10217, 10241, 10249 & 10276 SELKIRK. PRECISE LIMITS PER THE INSPECTOR AT TIME OF CONST.

CITY OF RIVERSIDE, CALIFORNIA  
 PUBLIC WORKS DEPARTMENT

CALIFORNIA AVENUE EXTENSION

R-3368

SHEET 4 OF 13

APPROVED BY: [Signature]  
 DEPUTY P.W. DIRECTOR  
 CHECKED BY: [Signature]  
 STREET SUPERVISOR  
 SURVEYOR: [Signature]  
 TRAFFIC DIVISION: [Signature]  
 DATE: 6-11-95

DESIGNED BY: [Signature] DRAWN BY: CURTIS RT CHECKED BY: [Signature]

MARK REVISIONS APRIL DATE

HORIZ. SCALE: 1" = 40' VERT. SCALE: 1" = 8'

ACCT. NO. 432-541500-440302-30170

INDEXED 8-21-95

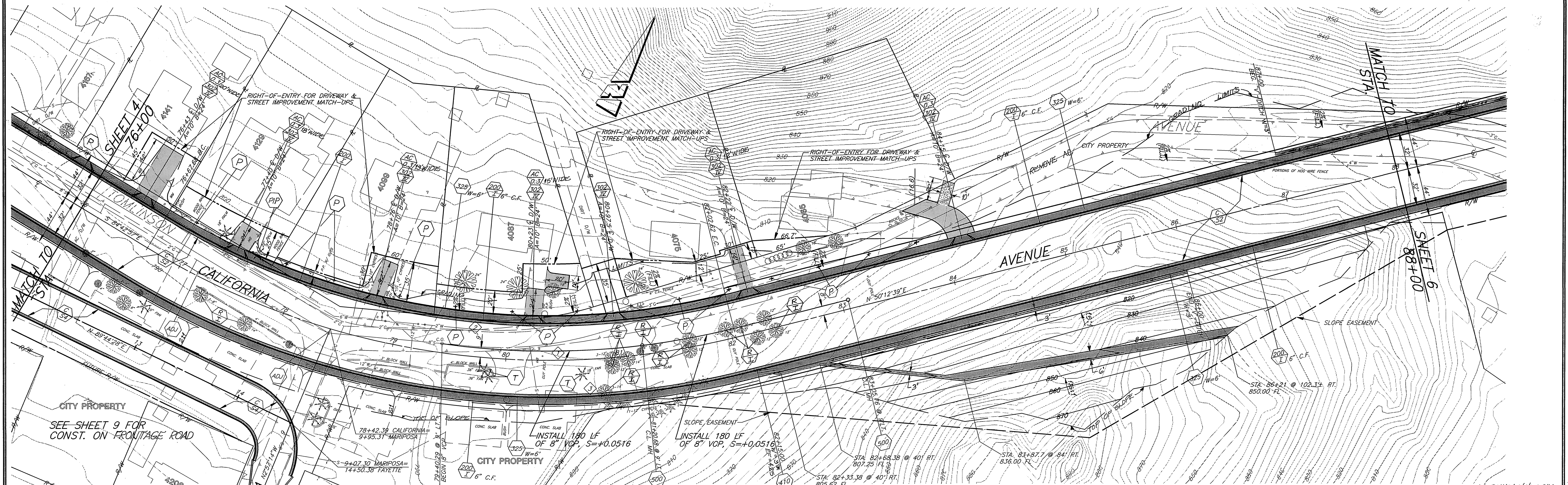
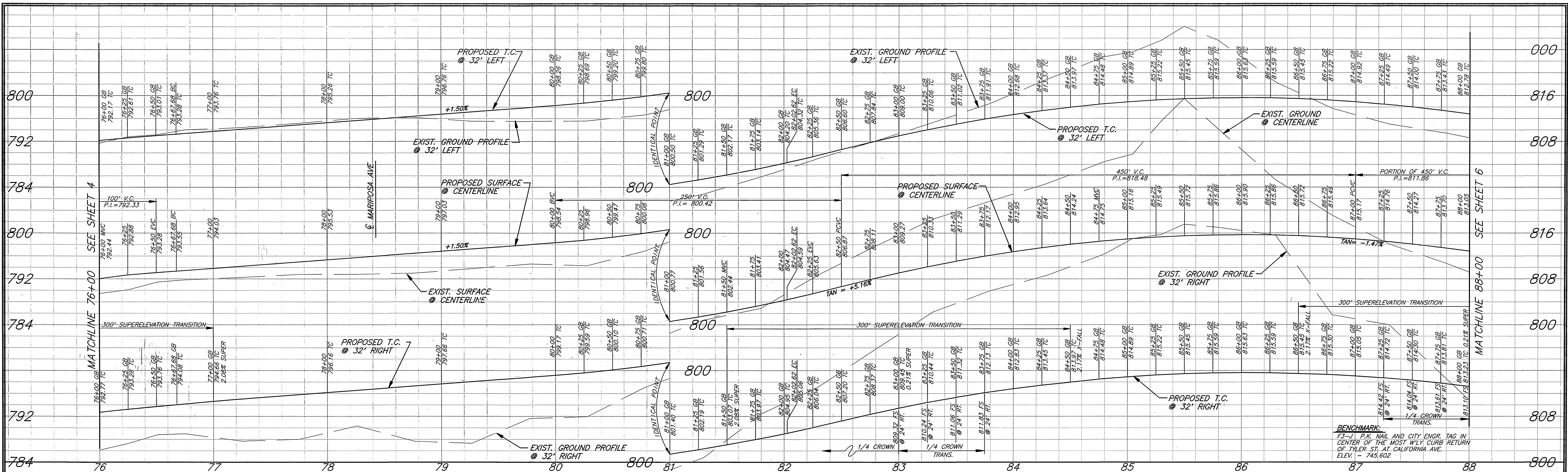

ENGINEER IN RESPONSIBLE CHARGE  
**Ronald C. Mueller**  
 RONALD C. MUELLER  
 R.C.E. No. 29510 expires 3/31/99  
 DATE 6-6-95



CURVE DATA					
Station	Angle	R	L	T	
1	45° 04' 24"	680'	534.94'	282.18'	
2	45° 04' 25"	648'	509.77'	268.90'	
3	45° 04' 25"	712'	560.11'	295.46'	
4	0° 00' 00"	0000'	0.00'	00.00'	
5	0° 00' 00"	0000'	00.00'	00.00'	
6	0° 00' 00"	0000'	00.00'	00.00'	

CITY OF RIVERSIDE, CALIFORNIA  
 PUBLIC WORKS DEPARTMENT

APPROVED BY: **R. M. Smith**  
 PUBLIC WORKS DIRECTOR

DATE: 6-16-95

CALIFORNIA AVENUE EXTENSION  
 R-3368  
 SHEET 5 OF 13

HORIZ. SCALE: 1" = 40'  
 VERT. SCALE: 1" = 8'

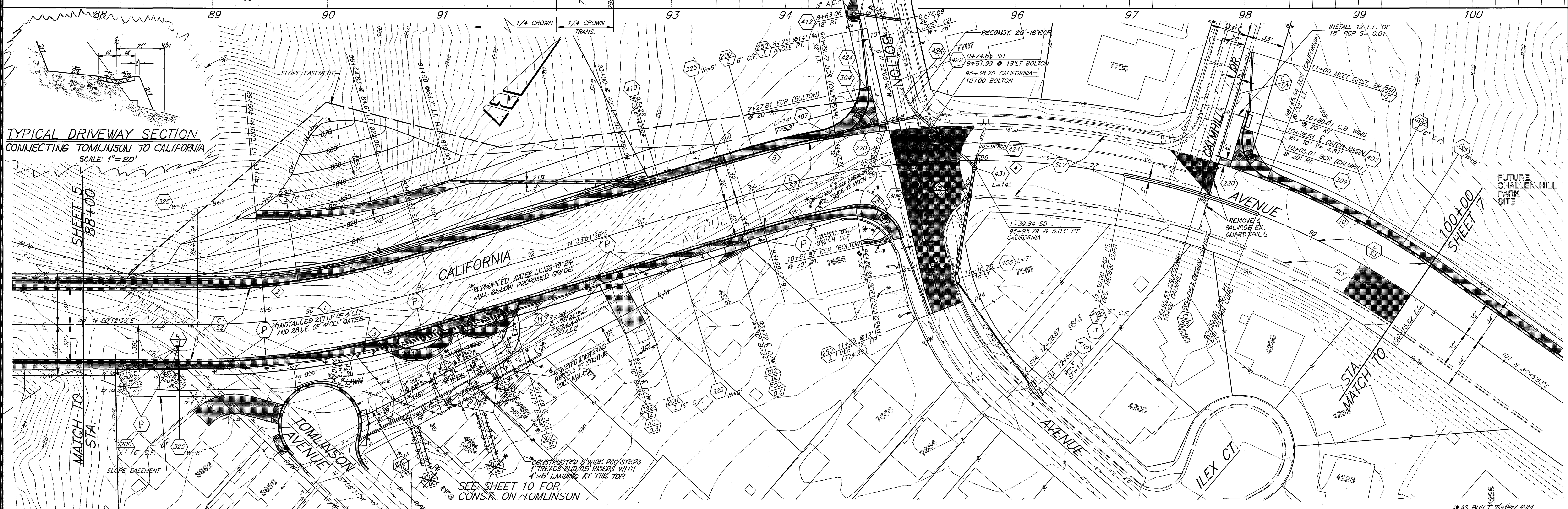
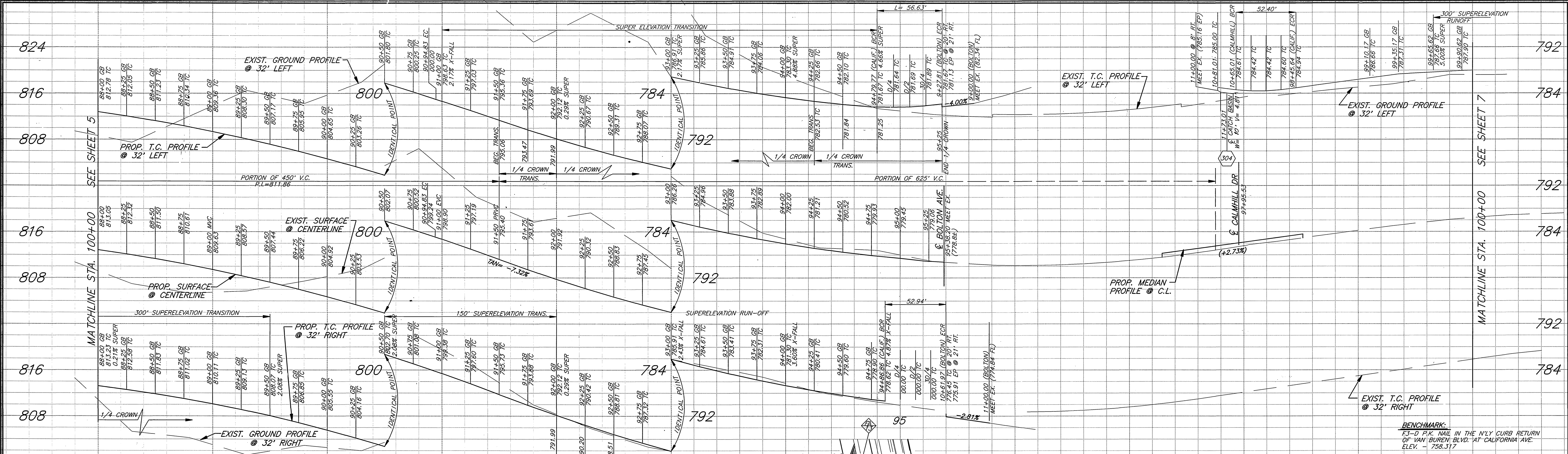

TYPICAL DRIVEWAY SECTION  
CONNECTING TOMLINSON TO CALIFORNIA  
SCALE: 1" = 20'

ENGINEER IN RESPONSIBLE CHARGE  
**Ronald C. Mueller**  
RONALD C. MUELLER  
R.C.E. No. 29510 expires 3/31/95  
DATE 6-6-95

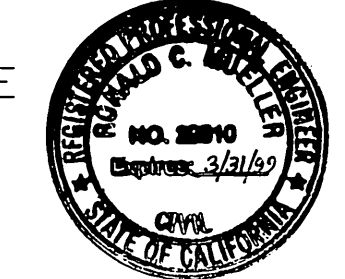

CURVE DATA											
Station	Δ	R	L	T	Station	Δ	R	L	T		
1	16° 21' 13"	680'	194.09'	97.71'	7	92° 42' 17"	35'	56.63'	36.69'		
2	16° 21' 13"	648'	184.96'	93.11'	8	86° 39' 50"	35'	52.94'	33.02'		
3	16° 21' 13"	712'	203.22'	102.31'	9	85° 46' 40"	35'	52.40'	32.51'		
4	51° 54' 27"	680'	616.14'	330.98'	10	14° 19' 20"	712'	177.98'	89.46'		
5	6° 45' 27"	712'	83.97'	42.04'	11	0° 00' 00"	0000'	00.00'	00.00'		
6	7° 21' 18"	648'	83.18'	41.65'	12	0° 00' 00"	0000'	00.00'	00.00'		

DESIGNED BY: *SY*  
DRAWN BY: *CURT, R.M.*  
CHECKED BY: *J.J.*

CITY OF RIVERSIDE, CALIFORNIA  
PUBLIC WORKS DEPARTMENT

APPROVED BY: *R.M.*  
DEPUTY P.W. DIRECTOR

APPROVED BY: *R.M.*  
PUBLIC WORKS DIRECTOR

CALIFORNIA AVENUE  
EXTENSION

HORIZ. SCALE: 1" = 40'  
VERT. SCALE: 1" = 8'

ACCT. NO. 432-541500-440302-30170  
**R-3368**  
SHEET 6 OF 13

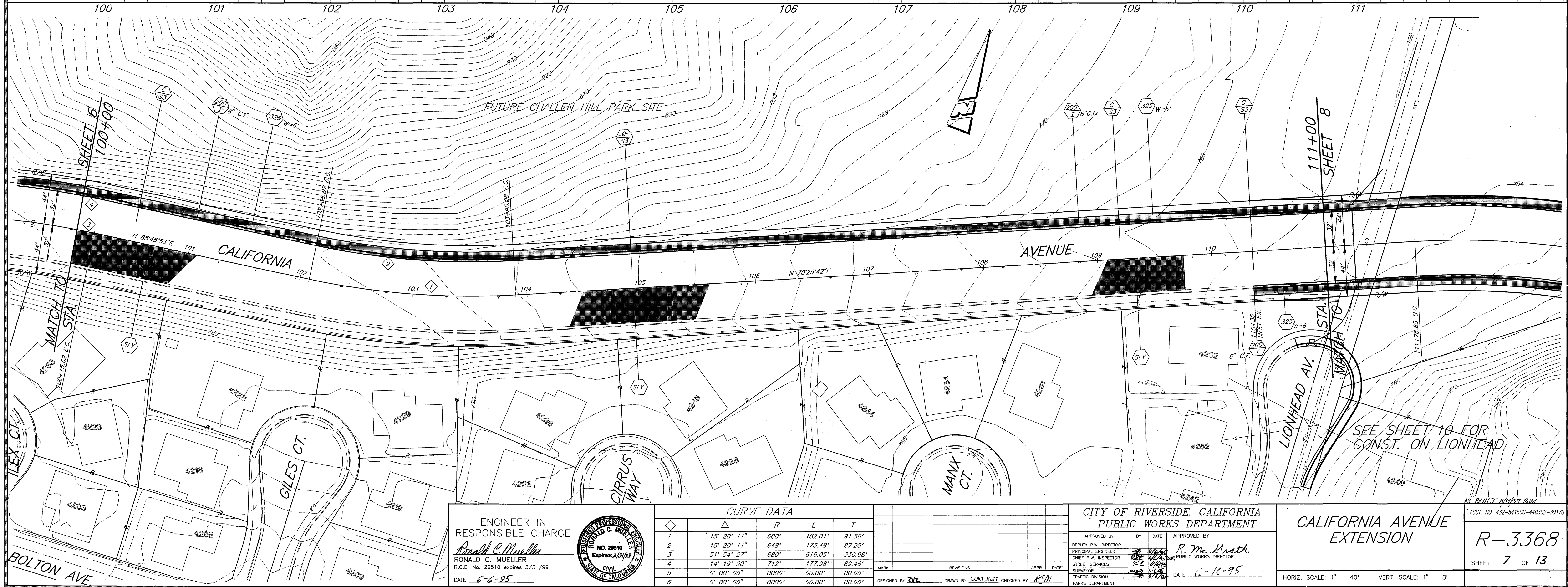
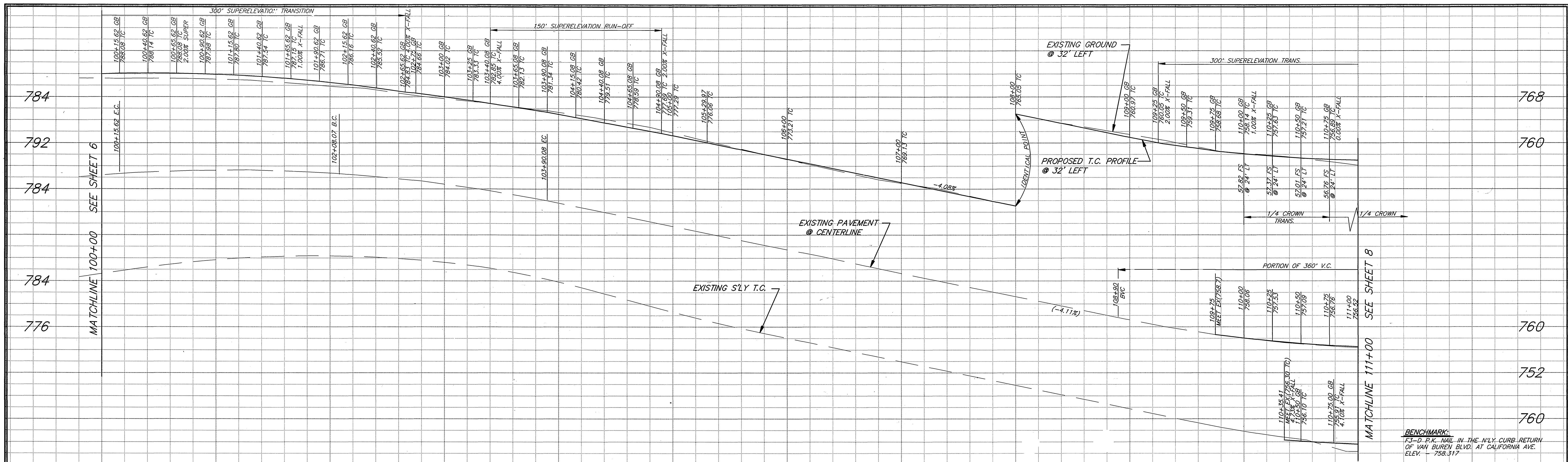

ENGINEER IN RESPONSIBLE CHARGE  
**Ronald C. Mueller**  
 RONALD C. MUELLER  
 R.C.E. No. 29510 expires 3/31/99  
 DATE 6-6-95



CURVE DATA					
Station	Δ	R	L	T	
1	15° 20' 11"	680'	182.01'	91.56'	
2	15° 20' 11"	648'	173.48'	87.25'	
3	51° 54' 27"	680'	616.05'	330.98'	
4	14° 19' 20"	712'	177.98'	89.46'	
5	0° 00' 00"	0000'	00.00'	00.00'	
6	0° 00' 00"	0000'	00.00'	00.00'	

DESIGNED BY **CVZ**  
 DRAWN BY **CURT R.J.M.** CHECKED BY **R.C.M.**

CITY OF RIVERSIDE, CALIFORNIA  
 PUBLIC WORKS DEPARTMENT

APPROVED BY	BY	DATE	APPROVED BY
DEPUTY P.W. DIRECTOR	<b>R. Mc Math</b>		
PRINCIPAL ENGINEER			
CHIEF P.W. INSPECTOR			
STREET SERVICES			
SURVEYOR			
TRAFFIC DIVISION			
PARKS DEPARTMENT			

DATE 6-16-95

**CALIFORNIA AVENUE  
 EXTENSION**

HORIZ. SCALE: 1" = 40'  
 VERT. SCALE: 1" = 8'

AS BUILT 9/1/97 B.M.  
 ACCT. NO. 432-541500-440302-30170  
**R-3368**  
 SHEET 7 OF 13

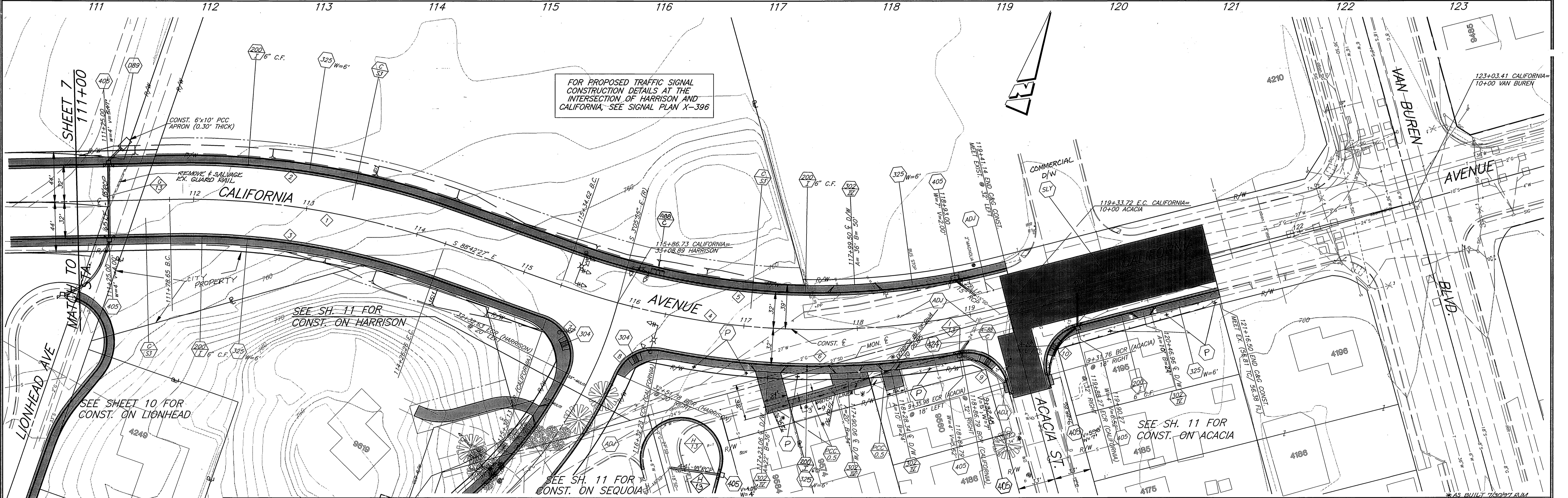
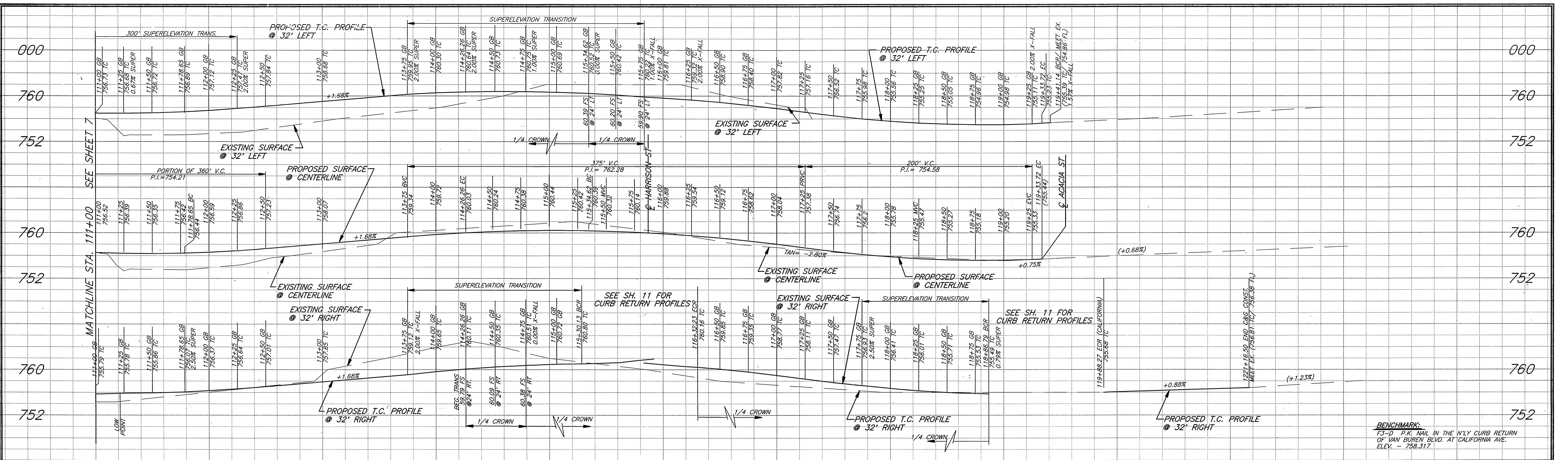

ENGINEER IN RESPONSIBLE CHARGE  
**Ronald C. Mueller**  
 RONALD C. MUELLER  
 R.C.E. No. 29510 expires 3/31/99  
 DATE 6-6-95

CURVE DATA

Station	Δ	R	L	T	Station	Δ	R	L	T
1	20° 51' 49"	680'	247.61'	125.19'	7	97° 25' 09"	35'	59.51'	39.85'
2	20° 51' 49"	712'	259.26'	131.08'	8	77° 19' 00"	35'	47.23'	28.00'
3	20° 51' 49"	648'	235.96'	119.30'	9	84° 43' 42"	35'	51.76'	31.92'
4	33° 37' 40"	680'	399.10'	205.48'	10	91° 19' 03"	35'	55.78'	35.81'
5	33° 37' 40"	648'	380.32'	195.81'	11	0° 00' 00"	0000'	00.00'	00.00'
6	20° 29' 05"	712'	254.56'	128.65'	12	0° 00' 00"	0000'	00.00'	00.00'

MARK REVISIONS

NO.	DATE	DESCRIPTION
1	6-16-95	ISSUED FOR PERMITS

CITY OF RIVERSIDE, CALIFORNIA  
 PUBLIC WORKS DEPARTMENT

APPROVED BY: **R. Mc Math**  
 PUBLIC WORKS DIRECTOR

DATE: 6-16-95

CALIFORNIA AVENUE EXTENSION  
 R-3368  
 SHEET 8 OF 13

HORIZ. SCALE: 1" = 40'  
 VERT. SCALE: 1" = 8'

INDEXED 8-21-95-44



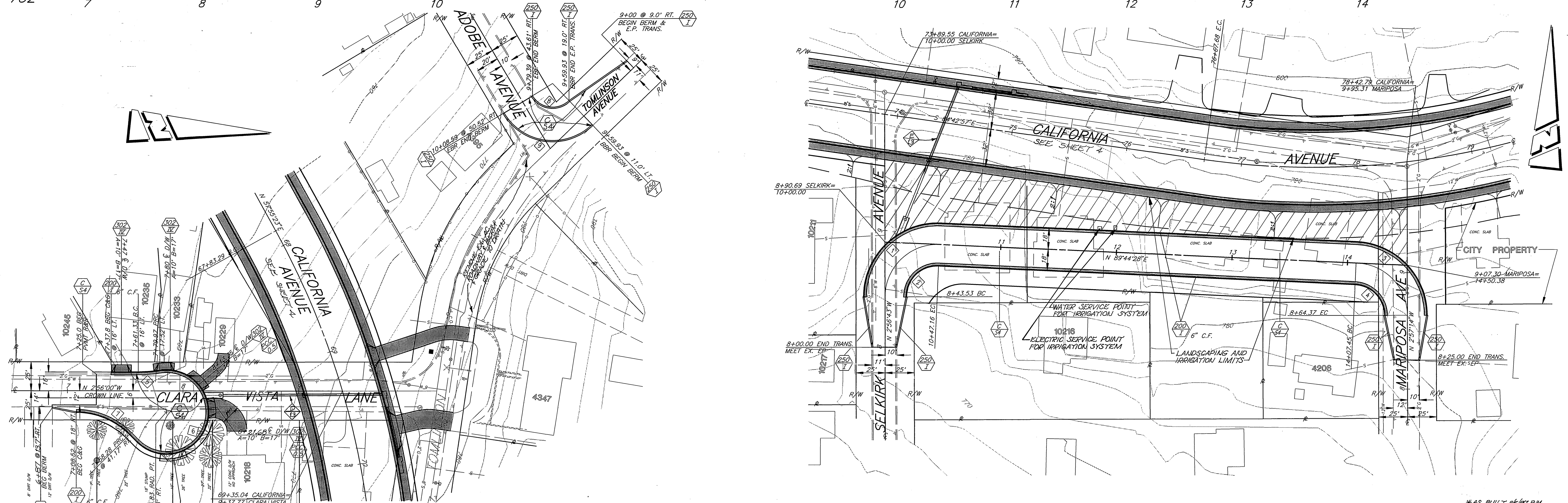
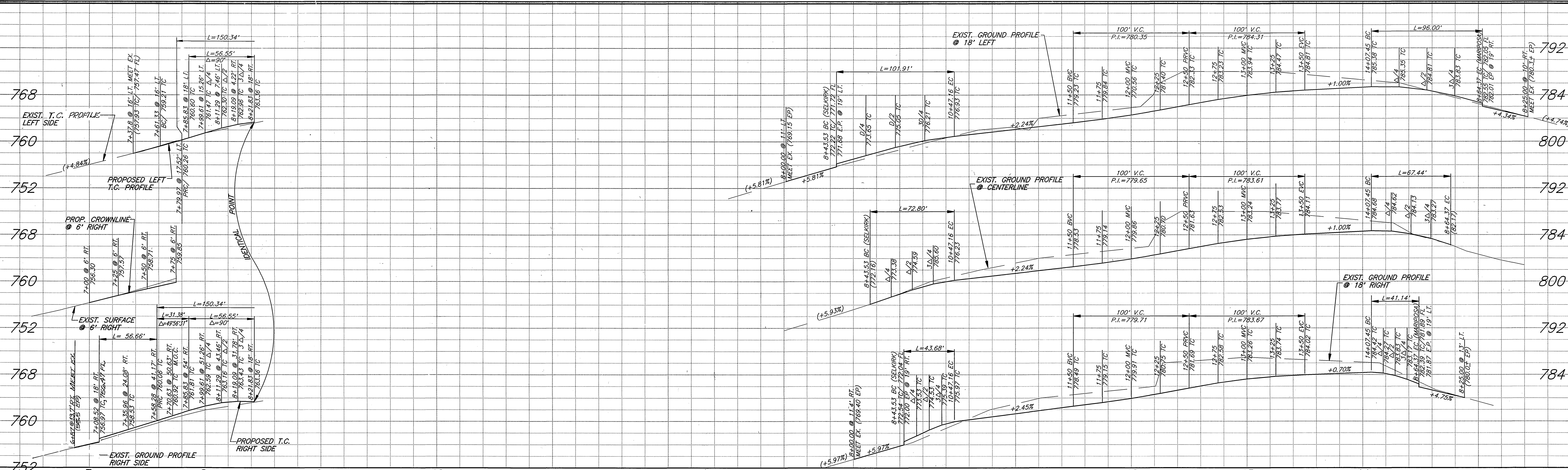

ENGINEER IN RESPONSIBLE CHARGE  
**Ronald C. Mueller**  
 RONALD C. MUELLER  
 R.C.E. No. 29510 expires 3/31/99  
 DATE 6-6-95



CURVE DATA											
Station	Δ	R	L	T	Station	Δ	R	L	T		
1	92° 41' 11"	63'	101.91'	66.03'	7	49° 56' 31"	65'	56.66'	30.27'		
2	92° 41' 11"	27'	43.68'	28.30'	8	103° 19' 00"	20'	36.06'	25.29'		
3	87° 18' 18"	63'	96.00'	60.10'	9	103° 19' 00"	50'	90.16'	63.22'		
4	87° 18' 18"	27'	41.14'	25.76'	10	00° 00' 00"	00'	00.00'	00.00'		
5	9° 20' 08"	115'	18.74'	9.39'	11	00° 00' 00"	00'	00.00'	00.00'		
6	239° 16' 39"	36'	150.34'	-	12	00° 00' 00"	00'	00.00'	00.00'		

DESIGNED BY SZL DRAWN BY CURT RUM CHECKED BY APM

CITY OF RIVERSIDE, CALIFORNIA  
 PUBLIC WORKS DEPARTMENT

APPROVED BY: R. Mc Grath  
 DEPUTY P.W. DIRECTOR  
 PRINCIPAL ENGINEER  
 CHIEF P.W. INSPECTOR  
 STREET SERVICES  
 SURVEYOR  
 TRAFFIC DIVISION  
 PARKS DEPARTMENT

DATE 6-16-95

CALIFORNIA AVENUE  
 EXTENSION

ACCT. NO. 432-541500-440302-3070  
**R-3368**  
 SHEET 9 OF 13  
 FILE NO.

HORIZ. SCALE: 1" = 40' VERT. SCALE: 1" = 4'

INDEXED 8-21-95 JH

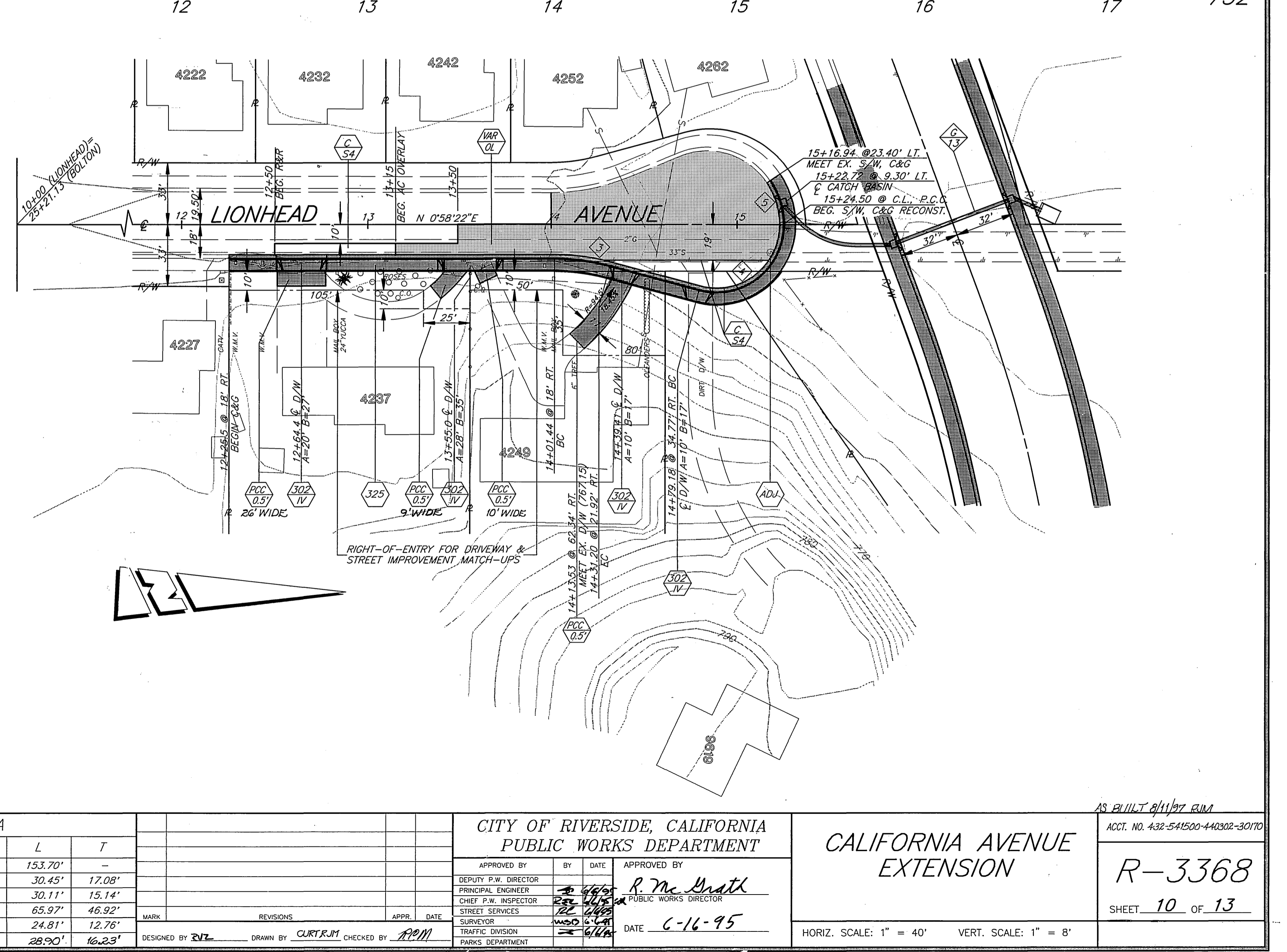
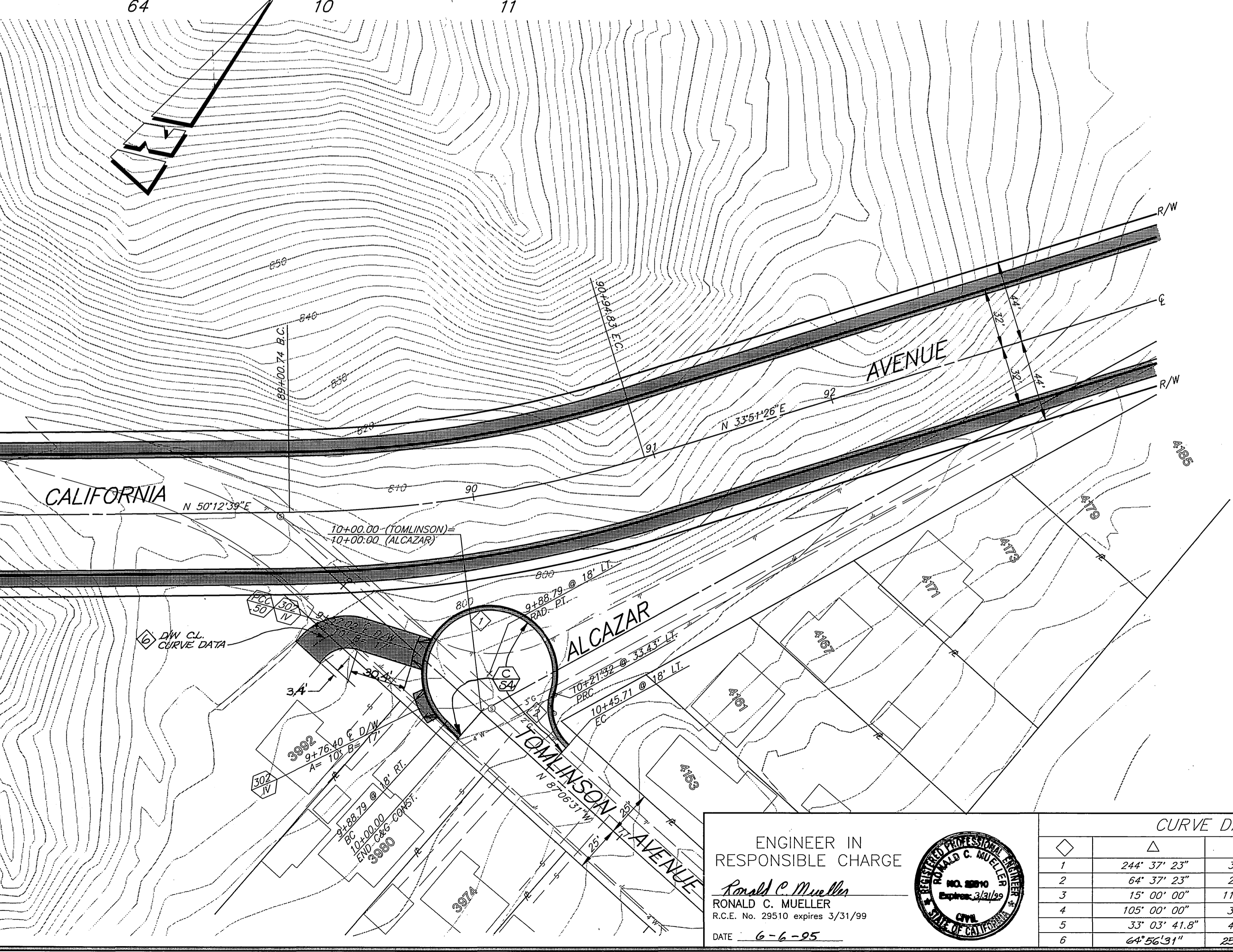
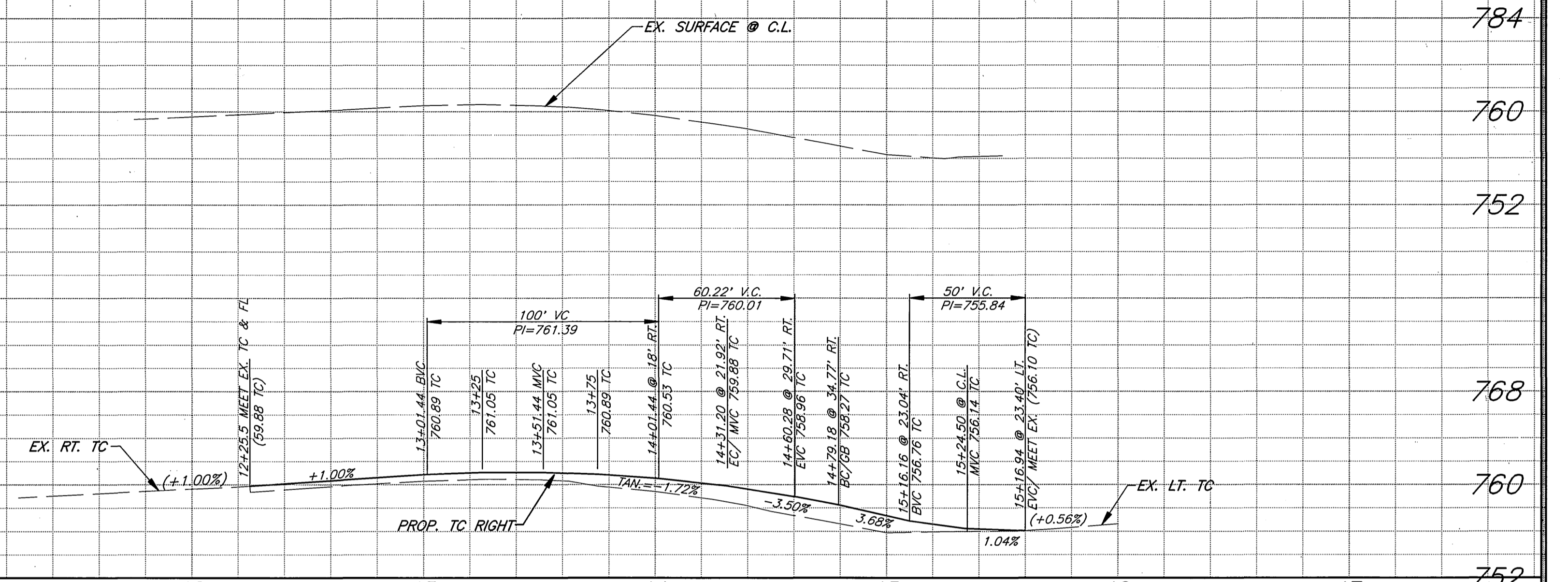
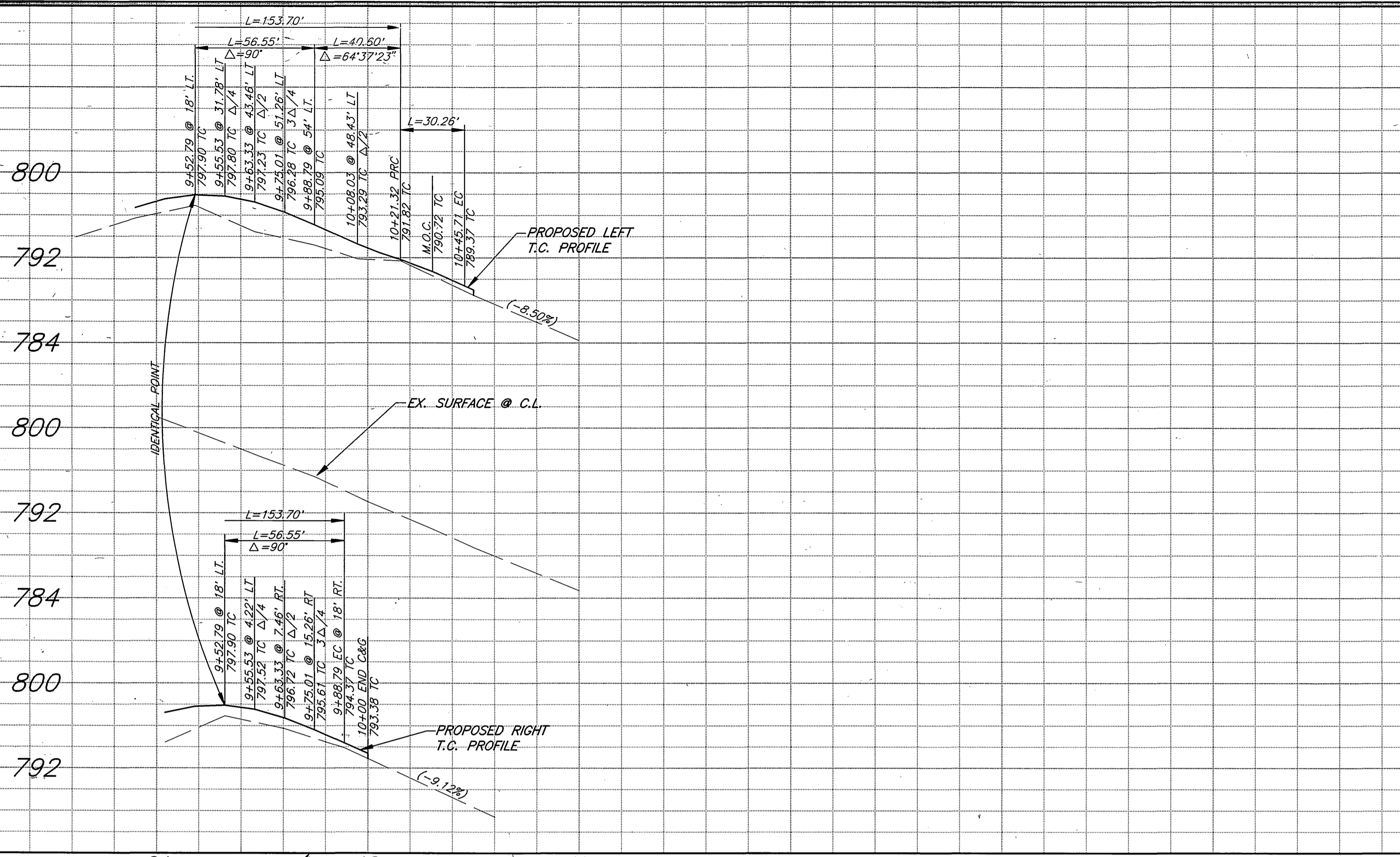

ENGINEER IN RESPONSIBLE CHARGE  
**Ronald C. Mueller**  
 RONALD C. MUELLER  
 R.C.E. No. 29510 expires 3/31/99  
 DATE 6-6-95



Δ	R	L	T
1 244° 37' 23"	36'	153.70'	-
2 64° 37' 23"	27'	30.45'	17.08'
3 15° 00' 00"	115'	30.11'	15.14'
4 105° 00' 00"	36'	65.97'	46.92'
5 33° 03' 41.8"	43'	24.81'	12.76'
6 64° 56' 19.1"	25.5'	28.90'	16.23'

CITY OF RIVERSIDE, CALIFORNIA  
 PUBLIC WORKS DEPARTMENT

APPROVED BY: **R. Mc. Grath**  
 DEPUTY P.W. DIRECTOR  
 PRINCIPAL ENGINEER  
 CHIEF P.W. INSPECTOR  
 STREET SERVICES  
 SURVEYOR  
 TRAFFIC DIVISION  
 PARKS DEPARTMENT

DATE 6-16-95

CALIFORNIA AVENUE  
 EXTENSION

HORIZ. SCALE: 1" = 40'  
 VERT. SCALE: 1" = 8'

AS BUILT 8/11/97 RUM  
 ACCT. NO. 432-541500-440302-3070  
**R-3368**  
 SHEET 10 OF 13

INDEXED 8-21-95 411

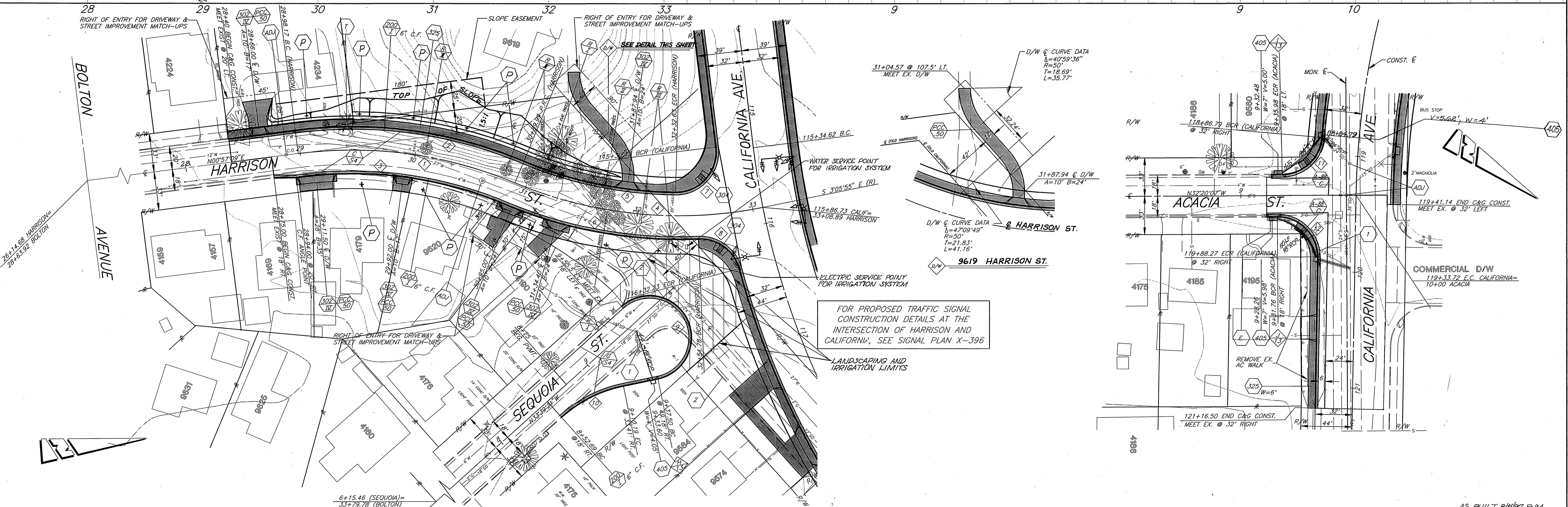
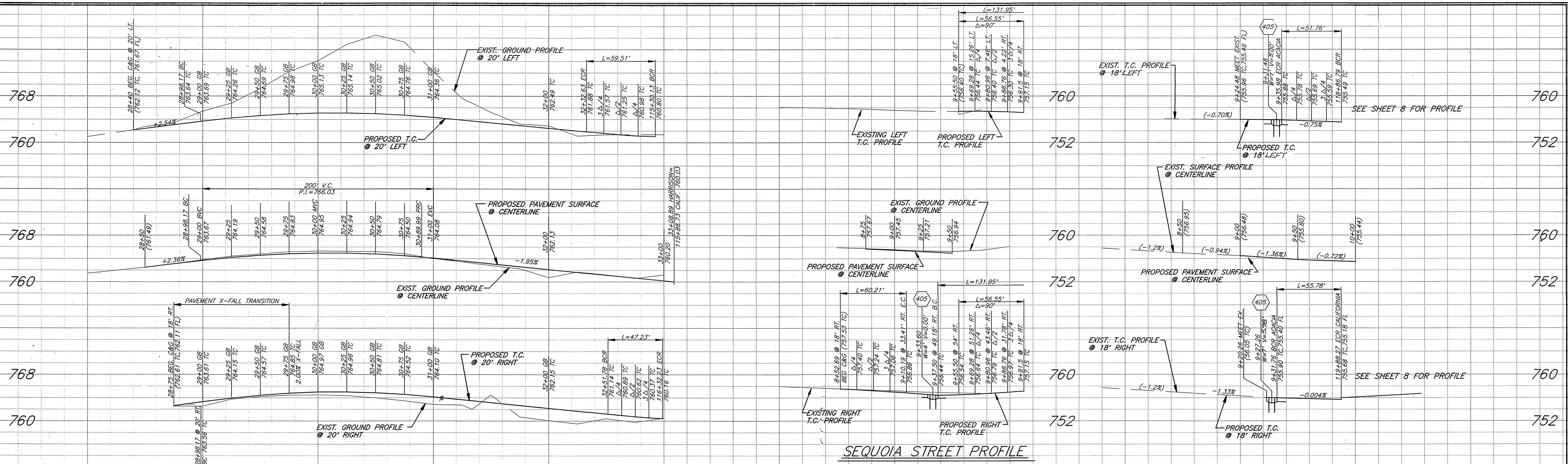

ENGINEER IN RESPONSIBLE CHARGE  
**Ronald C. Mueller**  
 RONALD C. MUELLER  
 R.C.E. No. 29510 expires 3/31/99  
 DATE 6-6-95

**CURVE DATA**

Station	Δ	R	L	T	Station	Δ	R	L	T
1	29° 50' 42"	368.26'	191.82'	98.14'	7	97° 25' 09"	35'	59.51'	39.85'
2	29° 50' 42"	388.26'	202.24'	103.47'	8	77° 19' 00"	35'	47.23'	28.00'
3	29° 50' 42"	348.26'	181.40'	92.81'	9	210° 00' 00"	36'	131.95'	00.00'
4	33° 53' 47"	370'	218.89'	112.75'	10	30° 00' 00"	115'	60.21'	30.81'
5	23° 21' 02"	350'	142.64'	00.00'	11	0° 00' 00"	36'	00.00'	00.00'
6	23° 46' 08"	390'	161.79'	82.08'	12	0° 00' 00"	36'	00.00'	00.00'

APPROVED BY: **R. Mc Brath**  
 DEPUTY P.W. DIRECTOR  
 CHIEF P.W. INSPECTOR  
 STREET SERVICES  
 SURVEYOR  
 TRAFFIC DIVISION  
 PARKS DEPARTMENT

CITY OF RIVERSIDE, CALIFORNIA  
 PUBLIC WORKS DEPARTMENT

**CALIFORNIA AVENUE EXTENSION**  
 R-3368  
 SHEET 11 OF 13  
 HORIZ. SCALE: 1" = 40'  
 VERT. SCALE: 1" = 4'

INDEXED 8-21-95

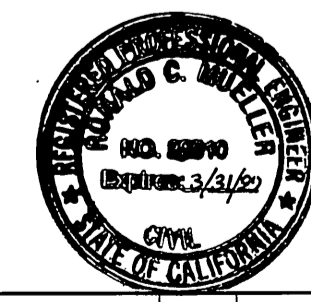
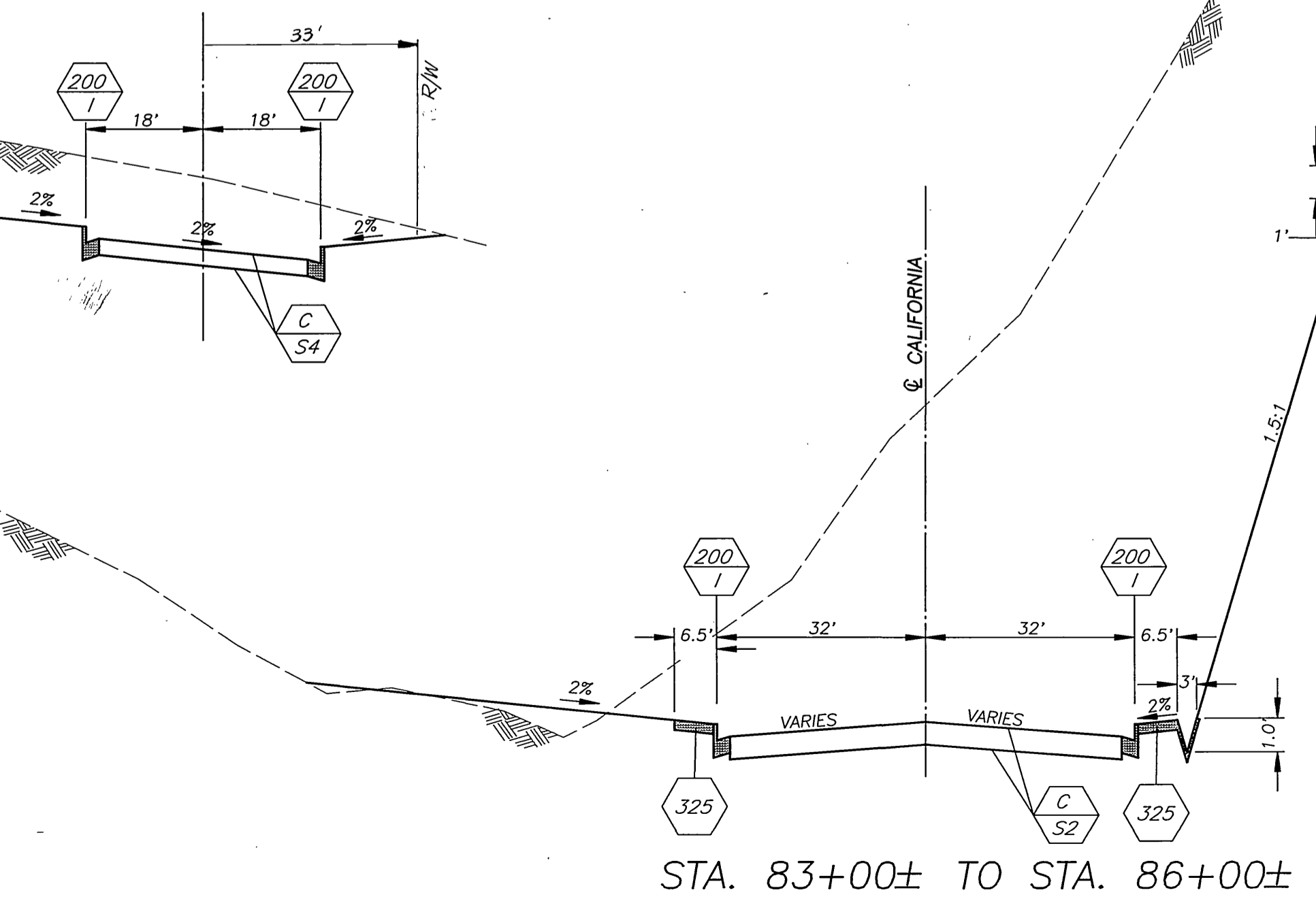
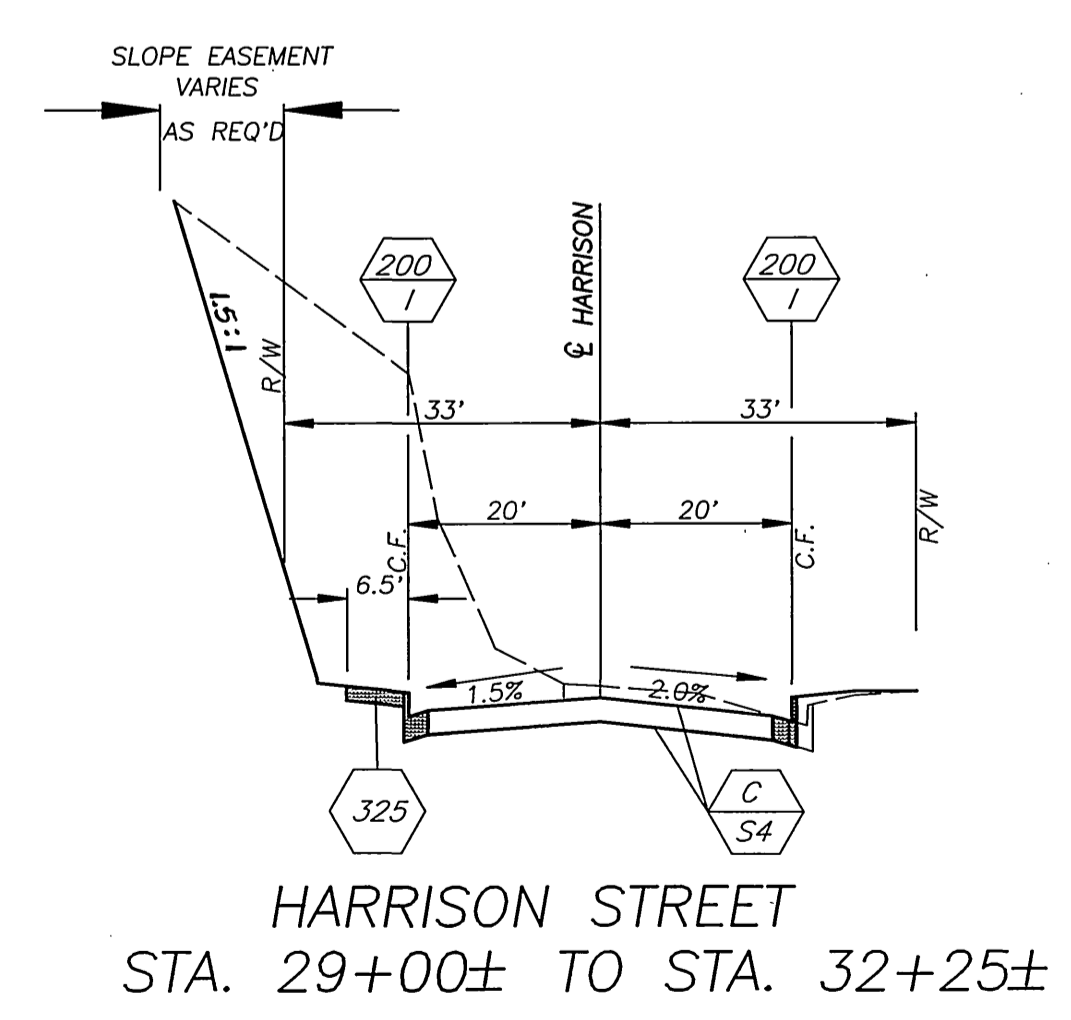
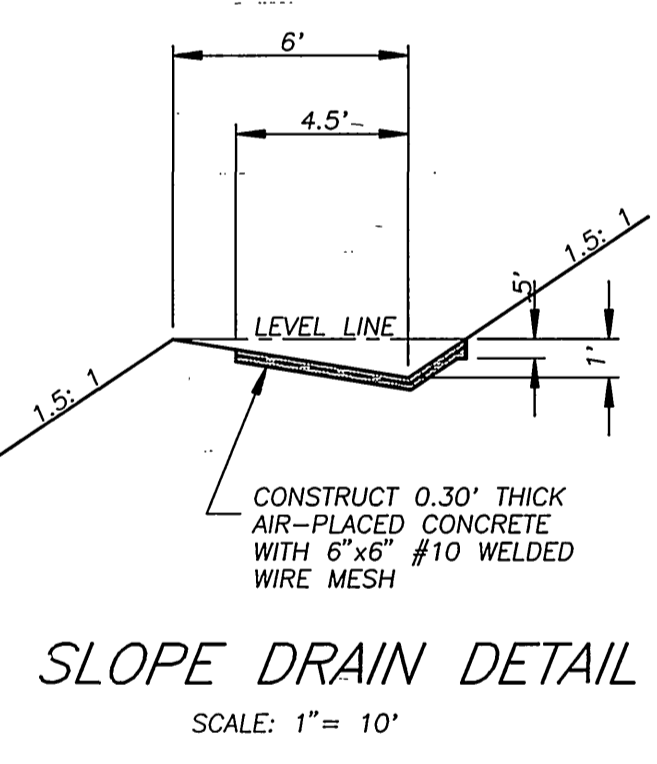
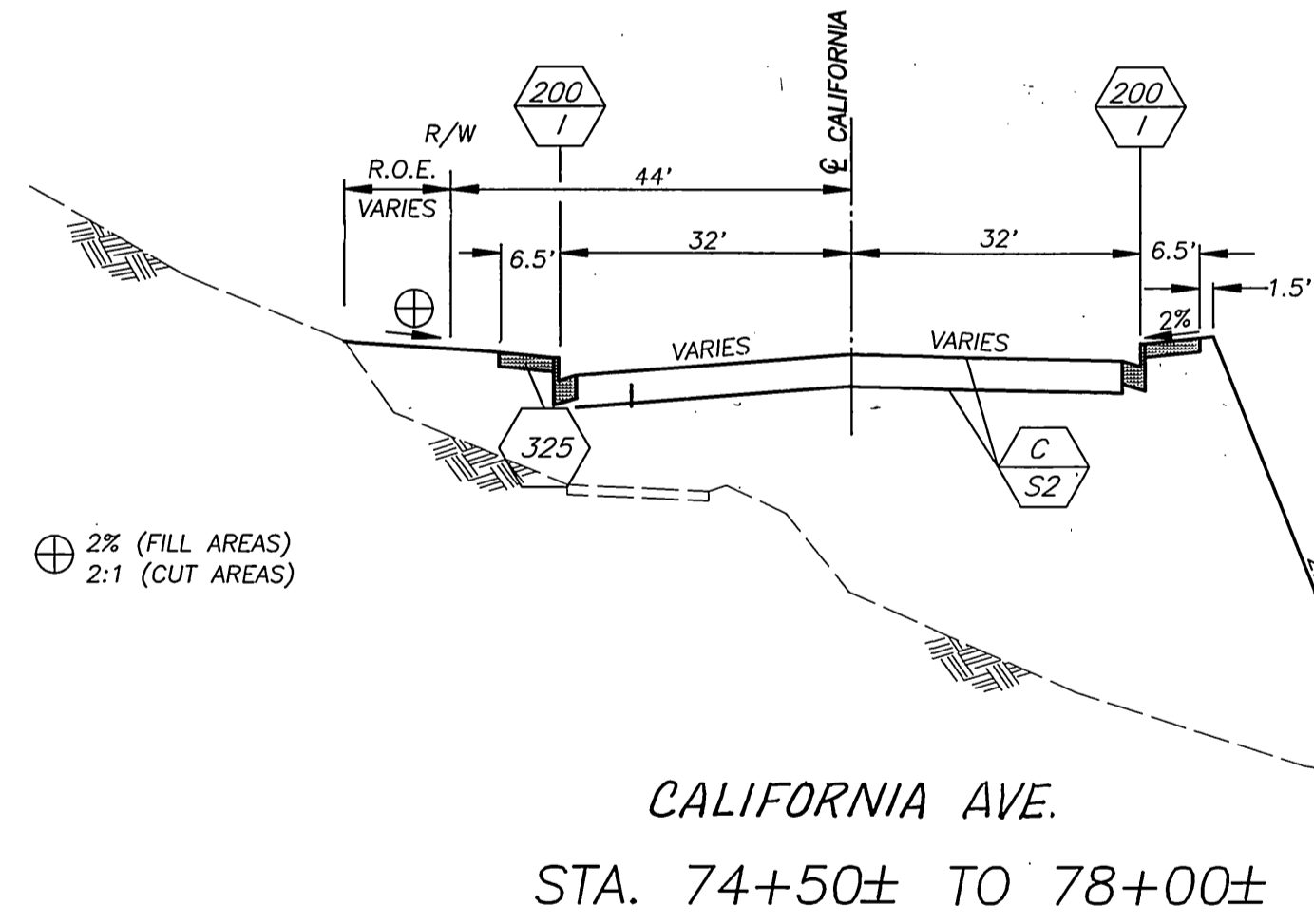
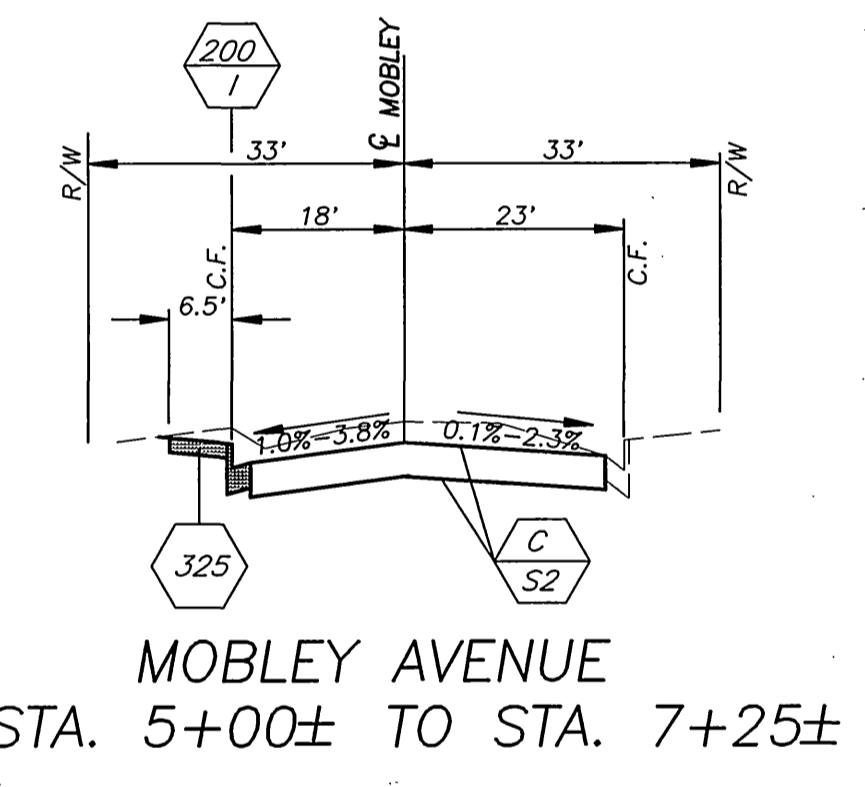
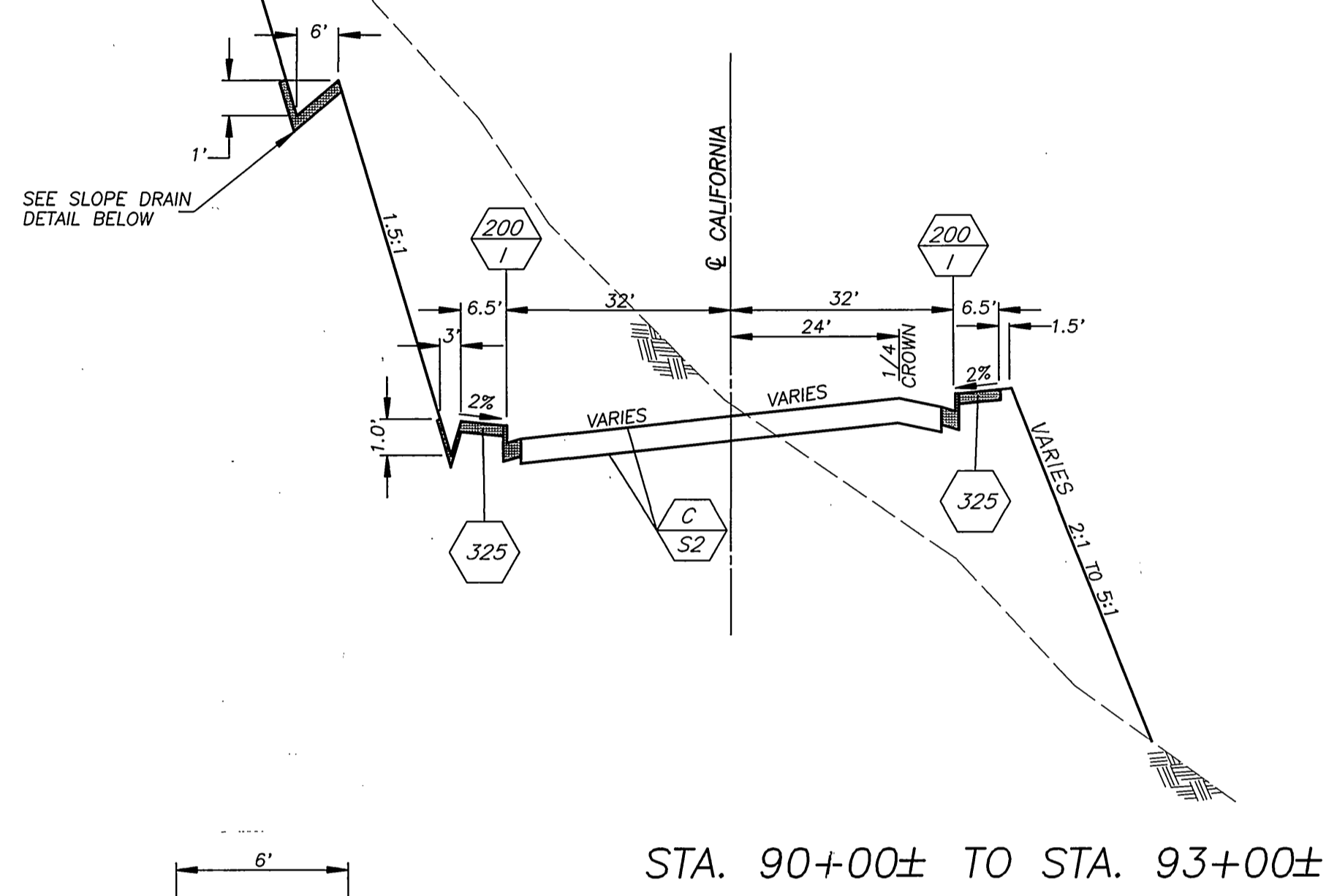
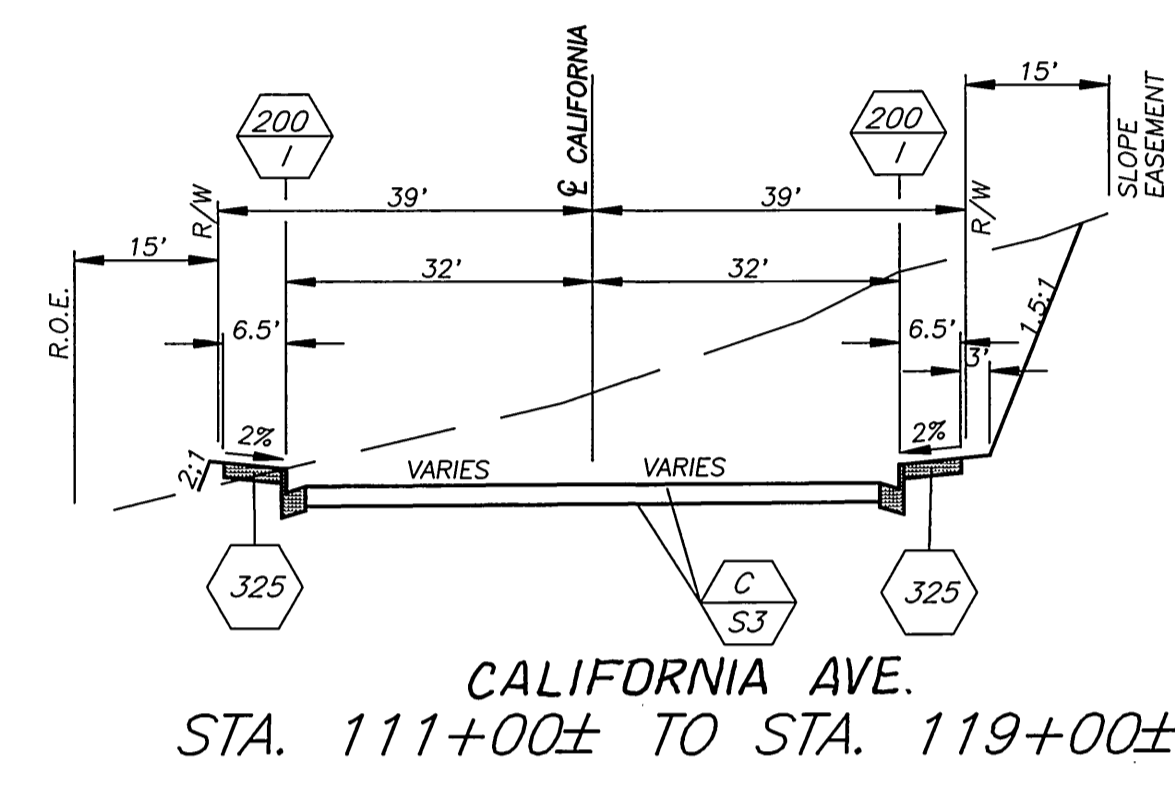
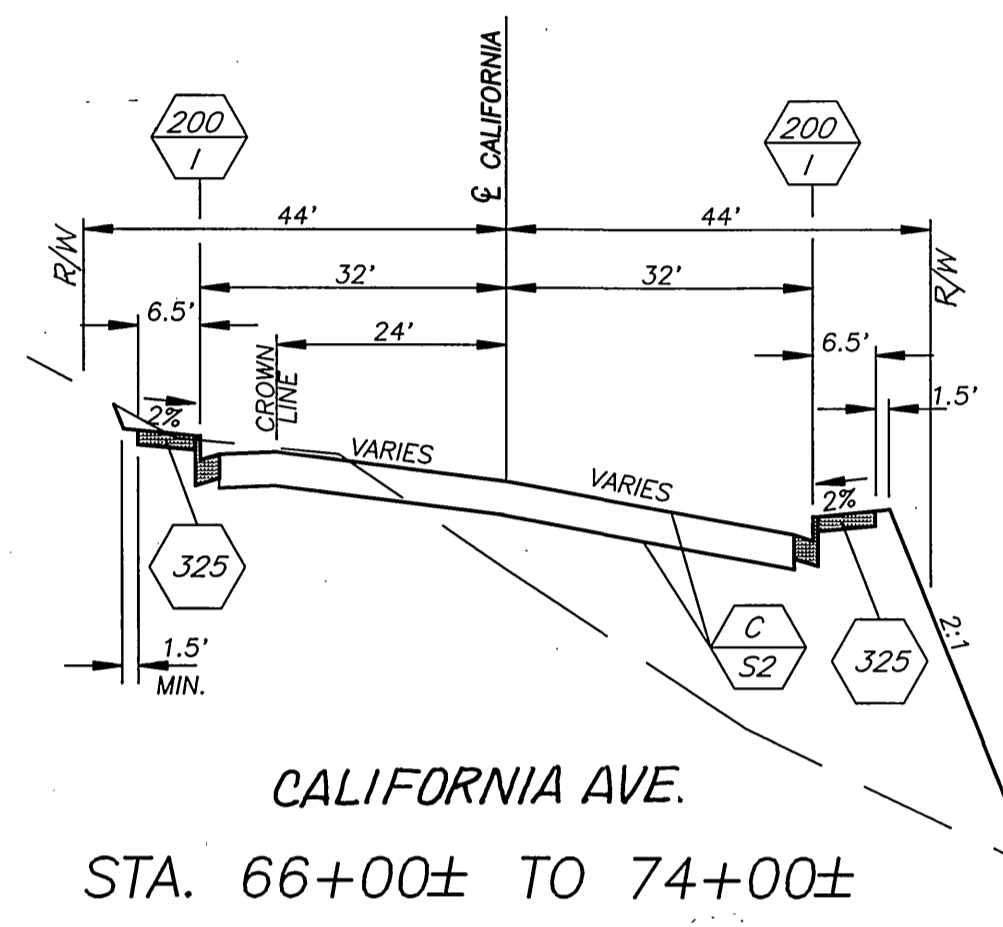
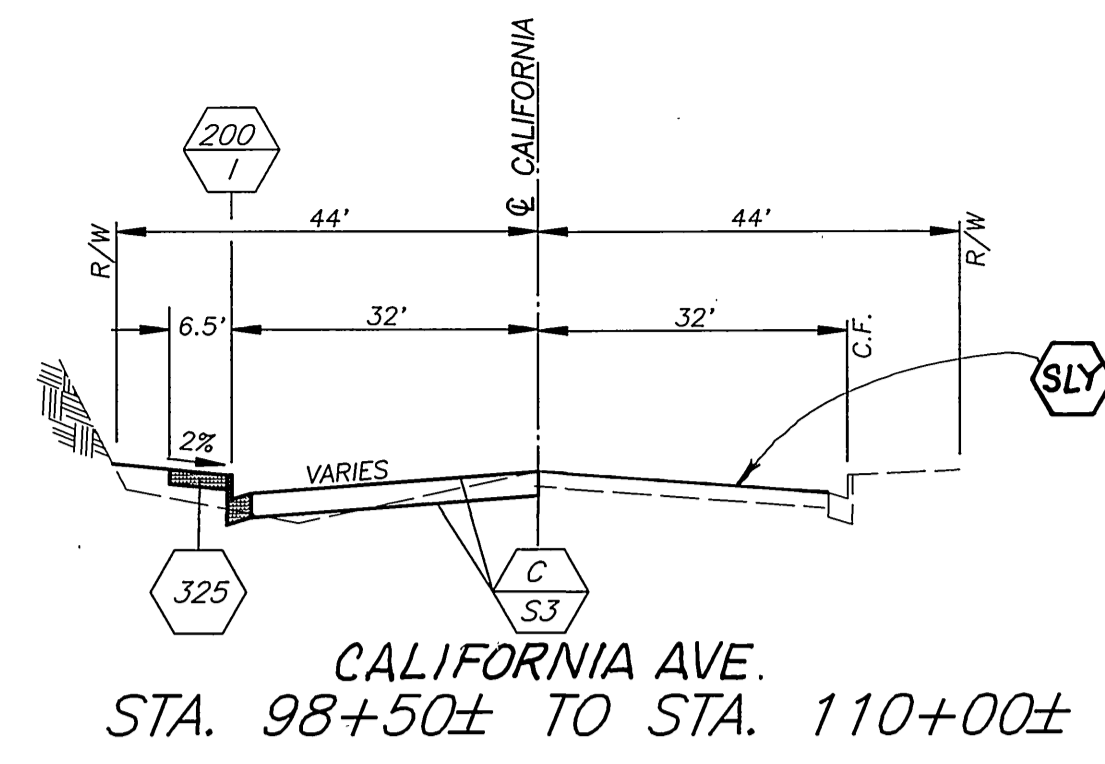
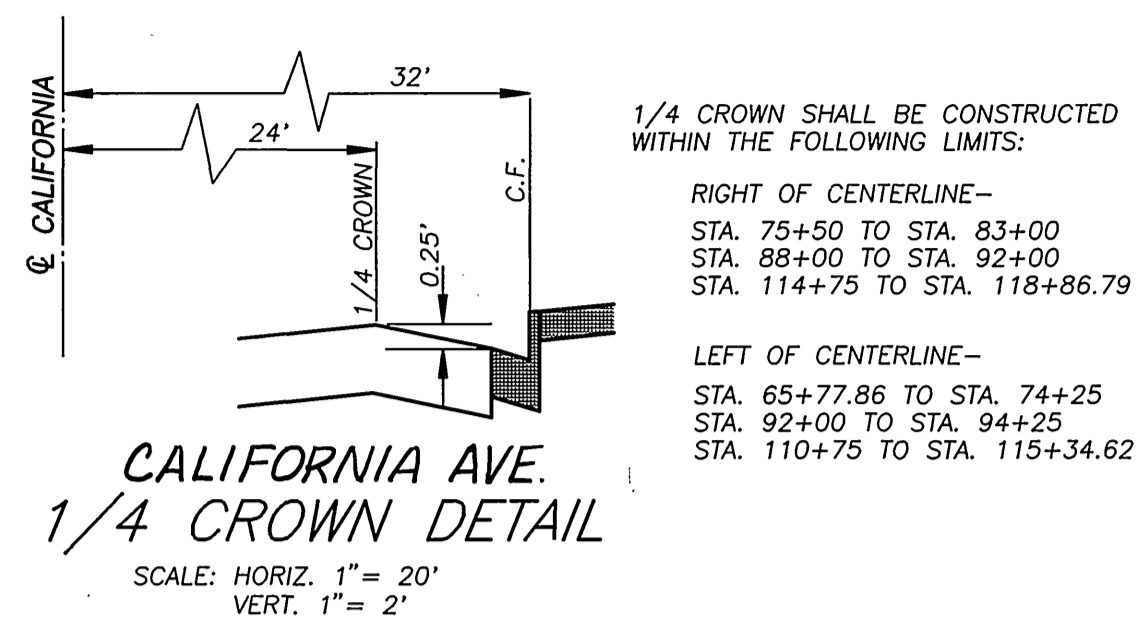
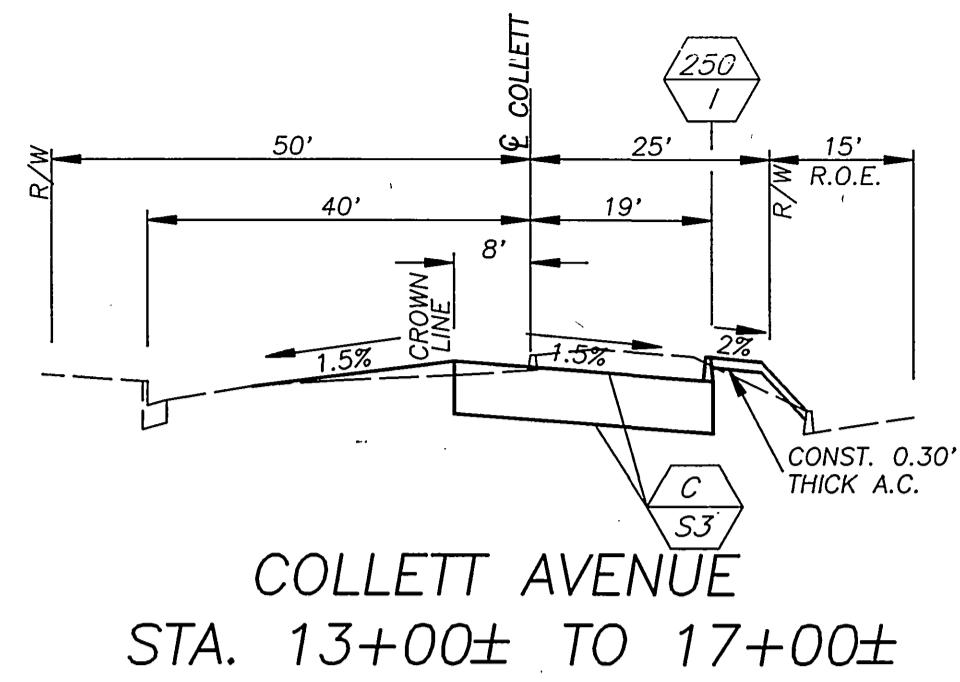

CITY OF RIVERSIDE, CALIFORNIA PUBLIC WORKS DEPARTMENT		CALIFORNIA AVENUE EXTENSION		ACCT. NO. 432-541500-440302-30170
APPROVED BY	BY	DATE	APPROVED BY	R-3368
DEPUTY P.W. DIRECTOR			R. Mc Smith	
PRINCIPAL ENGINEER				
CHEF P.W. INSPECTOR				
STREET SERVICES				
SUPERVISOR				
DESIGNED BY	REVISIONS	APPR. DATE	DATE	FILE NO.
VZV			6-16-95	
DRAWN BY				
RJT				
CHECKED BY				
RCM				

INDEXED 8-21-95 GH

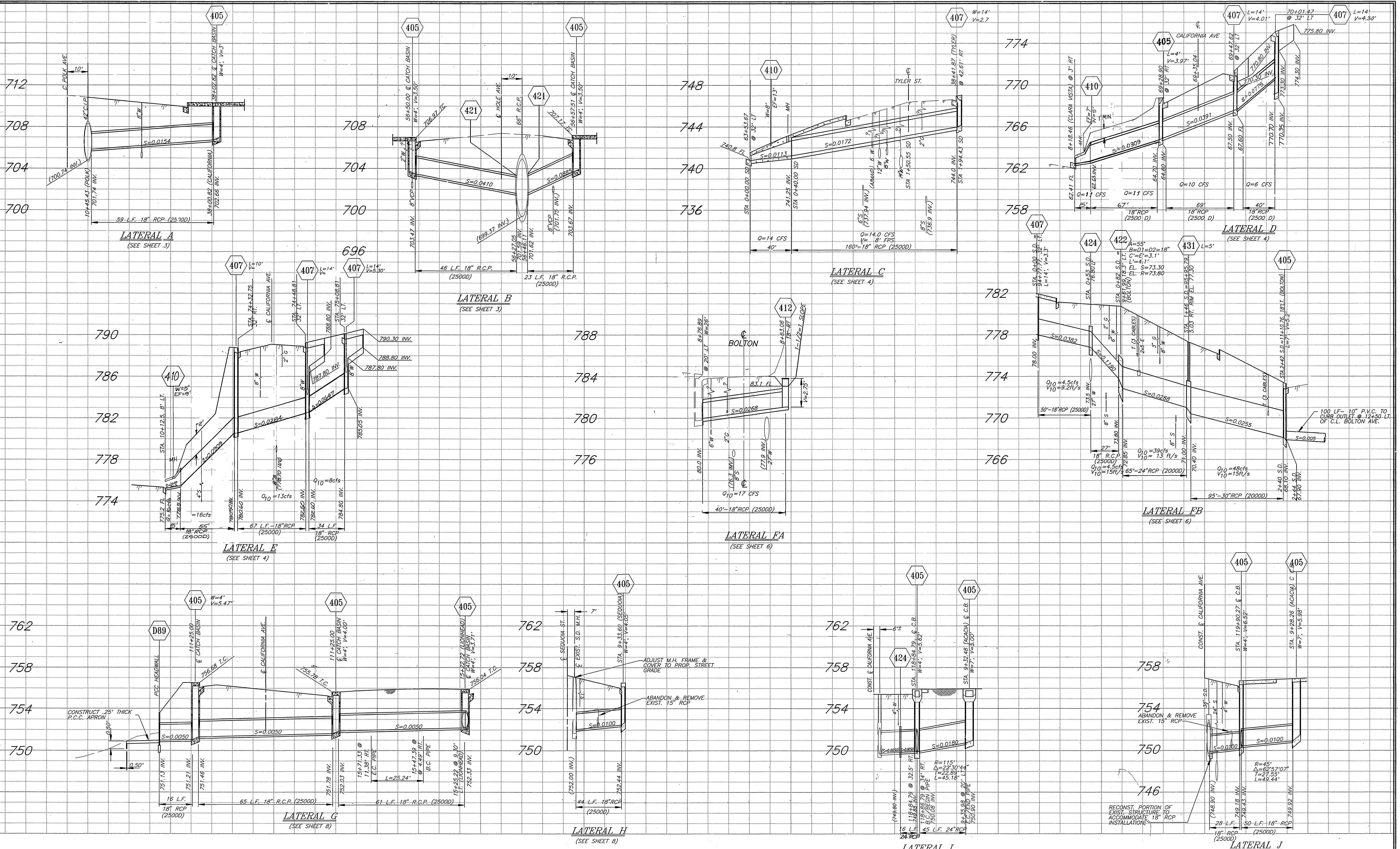

NOTE: ALL STATIONING SHOWN REFERS TO THE C.L. OF CALIFORNIA AVE. UNLESS NOTED OTHERWISE.

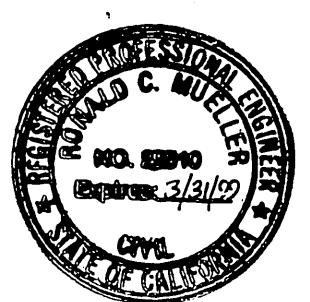

CITY OF RIVERSIDE, CALIFORNIA PUBLIC WORKS DEPARTMENT		CALIFORNIA AVENUE EXTENSION STORM DRAIN DETAILS		AS BUILT 8/11/97 R.M. ACCT. NO. 432-541500-440302-30170
APPROVED BY DEPUTY P.W. DIRECTOR PRINCIPAL ENGINEER CHIEF P.W. INSPECTOR STREET SERVICES	BY DATE APPROVED BY SURVEYOR TRAFFIC DIVISION PARKS DEPARTMENT	R. McAnath 8/11/97 6-16-95	R-3368 SHEET 13 OF 13	HORIZ. SCALE: 1" = 40' VERT. SCALE: 1" = 4'

INDEXED 8-21-95 LHM