

**QUANTITY ESTIMATE**

2 1/2" P.M.S. & seal coat	3,700 sq. ft.
4" 200 Curb & Gutter	216 lin. ft.
6" Imported Base Material	160 sq. ft.
24" Redwood Header	70 cu. yds.
6" 200 Curb & Gutter	75 lin. ft.

**NOTES:**

- Construction to be in accordance with Standards and Specifications of the City of Riverside Department of Public Works.
- If the Subdivider desires to reduce requirements on imported base material additional soil tests may be taken at Subdivider's expense after street is prepared to rough grade. Subdivider will contact inspection division, City of Riverside, before making tests.
- The City of Riverside will make a test of base & fill material in place. Before paving can be installed, results of this test must indicate that the base & fill material is satisfactory to the inspection department.

**BENCH MARK**  
 R.R. spike in DP# 86643 240' Nty. from intersection Gregory & Glenwood. Elev. 833.49. T.B. 354/65.

**CURB DATA**

No.	B	R	T	L
①	25°01'	25'	5.55	10.92
②	272°08'12"	30'	25.90	142.49
③	67°07'12"	24.55	16.28	28.76

<b>REVISION</b>		ALBERT A. WEBB ASSOCIATES CIVIL ENGINEERS - RIVERSIDE, CALIFORNIA APPROVED: <i>[Signature]</i> DATE 10-12-59 NO. 2976
MARK	DATE	
		CITY OF RIVERSIDE, CALIFORNIA DEPARTMENT OF PUBLIC WORKS STREET PLAN & PROFILE GLENWOOD DRIVE CUL DE SAC A/S 29/82
DATE	SCALE	APPROVED BY
9-16-59	Horizontal 1/4" = 10' Vertical 1/4" = 10'	<i>[Signature]</i>
DRAWN	BY	DIRECTOR OF PUBLIC WORKS
AEC	57-64	
CHECKED	BY	DATE
J.S.A.		Nov. 16 1959
		NO. <b>P-342</b>
		SHEET 1 OF 1

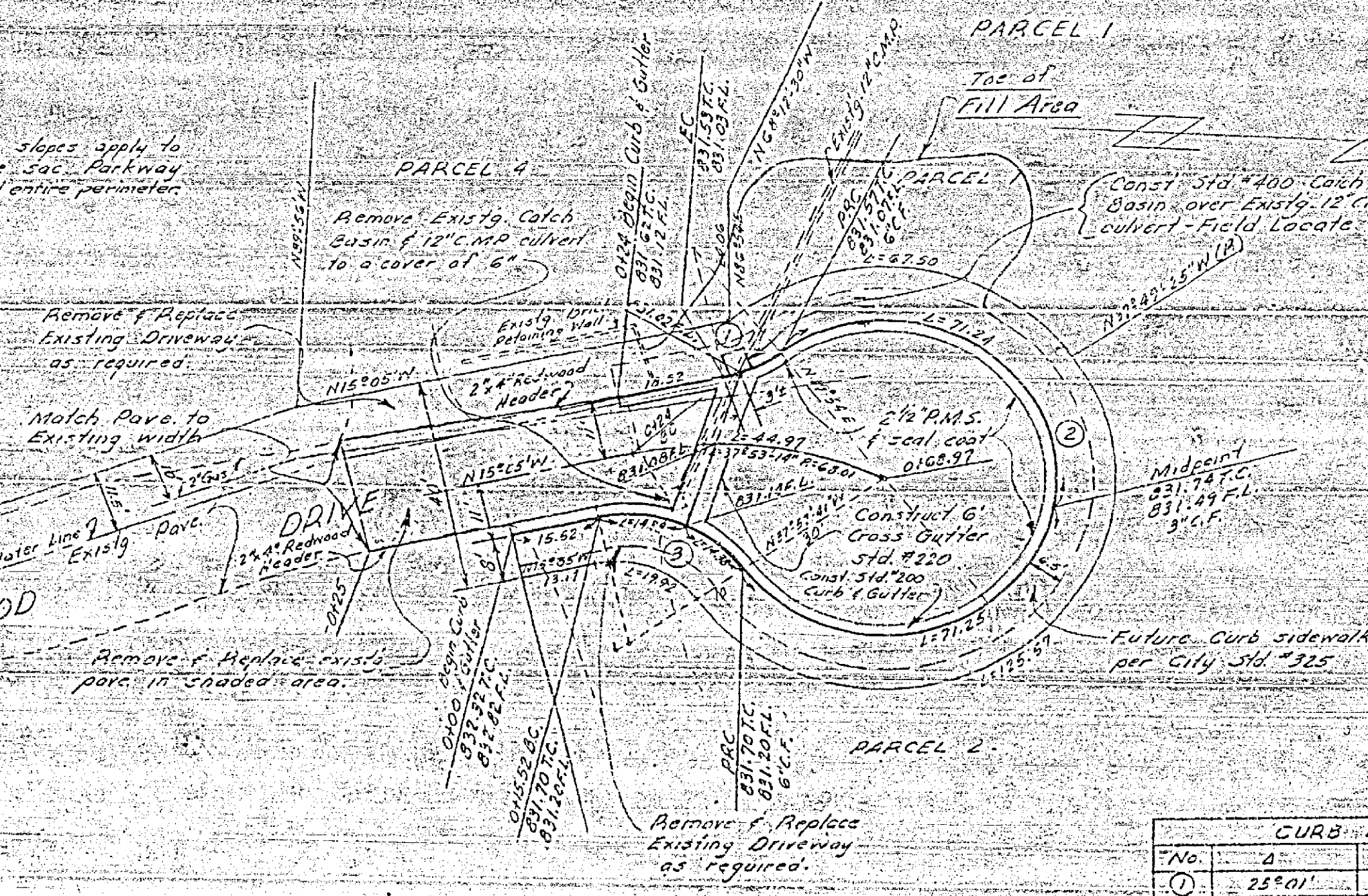
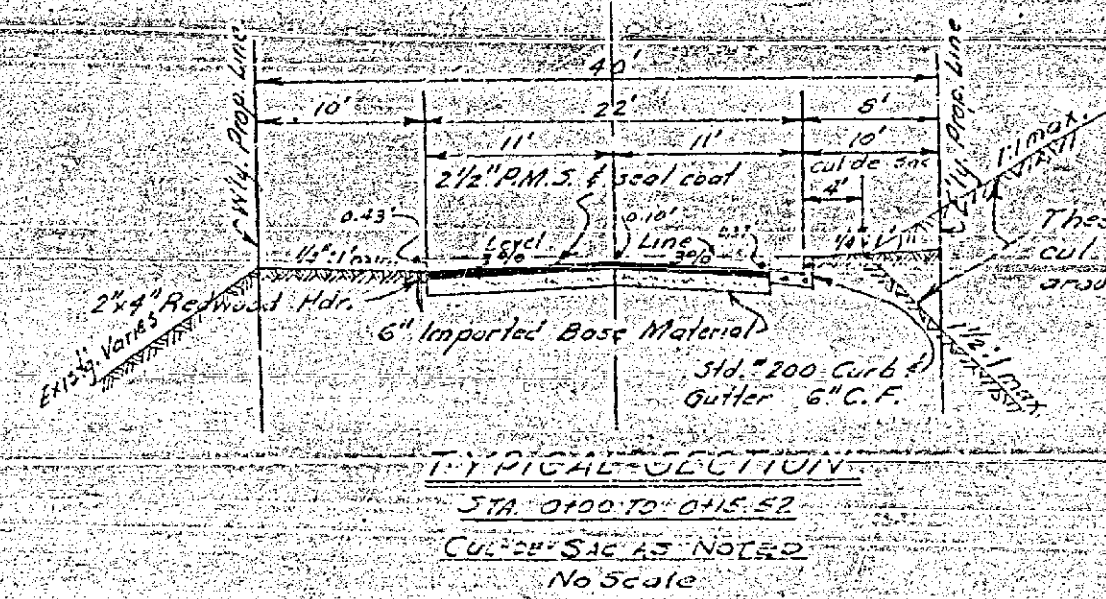
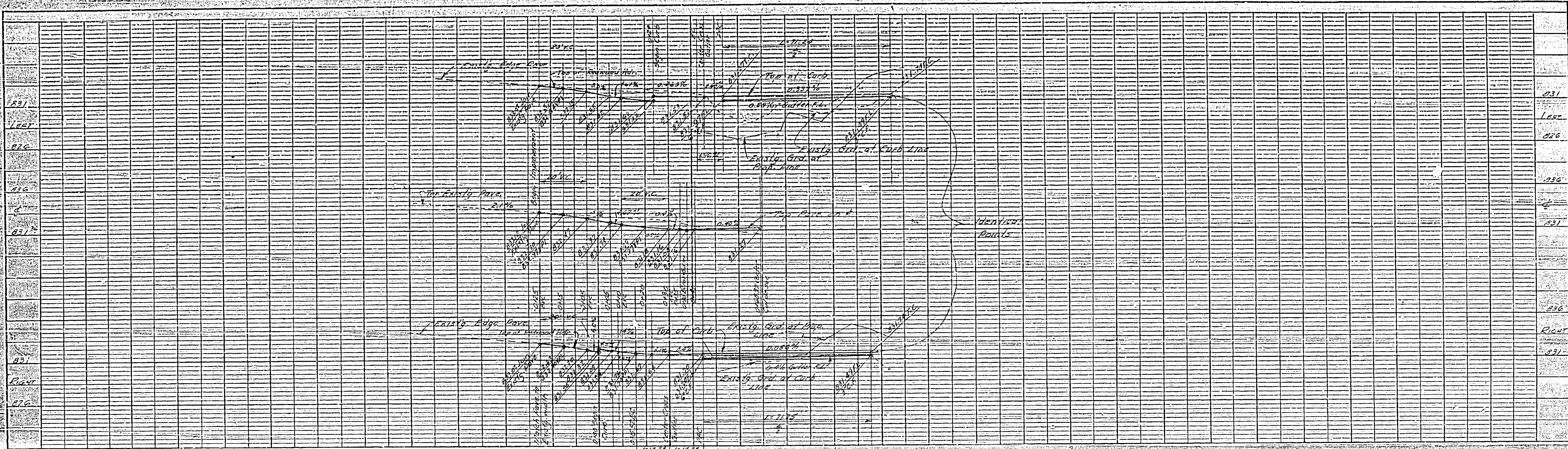

**QUANTITY ESTIMATE**

2 1/2" R.M.S. 1/2" coal curb	3700 sq. ft.
6" imported base material	216 sq. ft.
6" cross gutter	160 sq. ft.
6" 400 catch basin	70 cu. yds.
6" imported base material	75 sq. ft.

**NOTES:**

- Construction to be in accordance with Standards and Specifications of the City of Riverside Department of Public Works.
- If the Subdivider desires to reduce requirements on imported base material additional soil tests may be taken at Subdivider's expense after Street is prepared to rough grade. Subdivider will contact inspection division, City of Riverside, before making tests.
- The City of Riverside will make a test of base & fill material in place, before paving can be installed. Results of this test must indicate that the base & fill material is satisfactory to the inspection department.

**BENCH MARK**  
 R.R. spike in DP# 86641 240' N.W. from intersection Gregory & Glenwood Elev. 833.49' ± 8.55' / 65.

**CURB DATA**

No.	Station	R	T	L
1	25+01	25	5.55	10.92
2	27+08.19	30	28.70	142.49
3	29+07.19	74.52	14.24	23.74

**REVISION**

MARK	DATE	DESCRIPTION
1	11-21-59	Grades Revised to True Datum

**ALBERT A. WEBB ASSOCIATES**  
 CIVIL ENGINEERS - RIVERSIDE, CALIFORNIA  
 APPROVED: *[Signature]* DATE: 12-12-59  
 CITY OF RIVERSIDE, CALIFORNIA  
 DEPARTMENT OF PUBLIC WORKS  
**STREET PLAN & PROFILE**  
 GLENWOOD DRIVE CUL DE SAC  
 R/S 2/9/59

APPROVED BY: *[Signature]*  
 DIRECTOR OF PUBLIC WORKS  
 DATE: Nov. 16, 1959  
 NO. R-342  
 SHEET 1 OF 1

**PROFILE**

NO.	DATE	BY
1	11-21-59	AWB

**PLAN**

NO.	DATE	BY
1	11-21-59	AWB

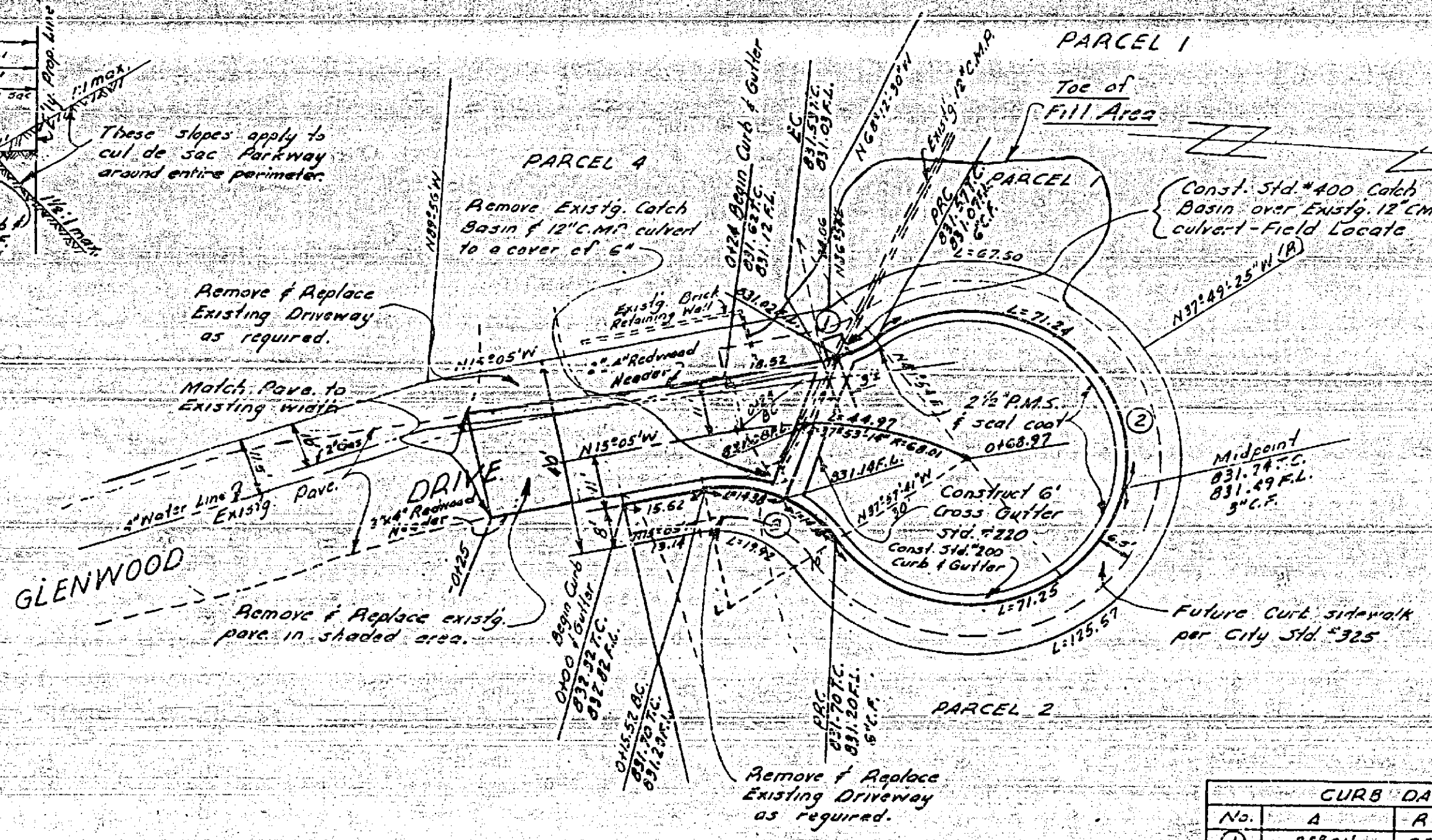
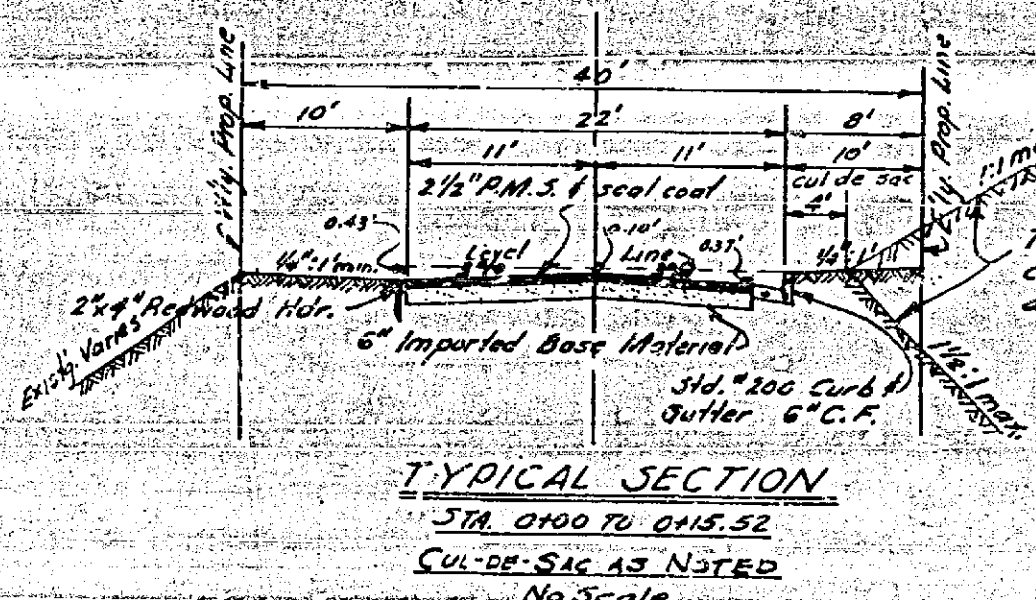
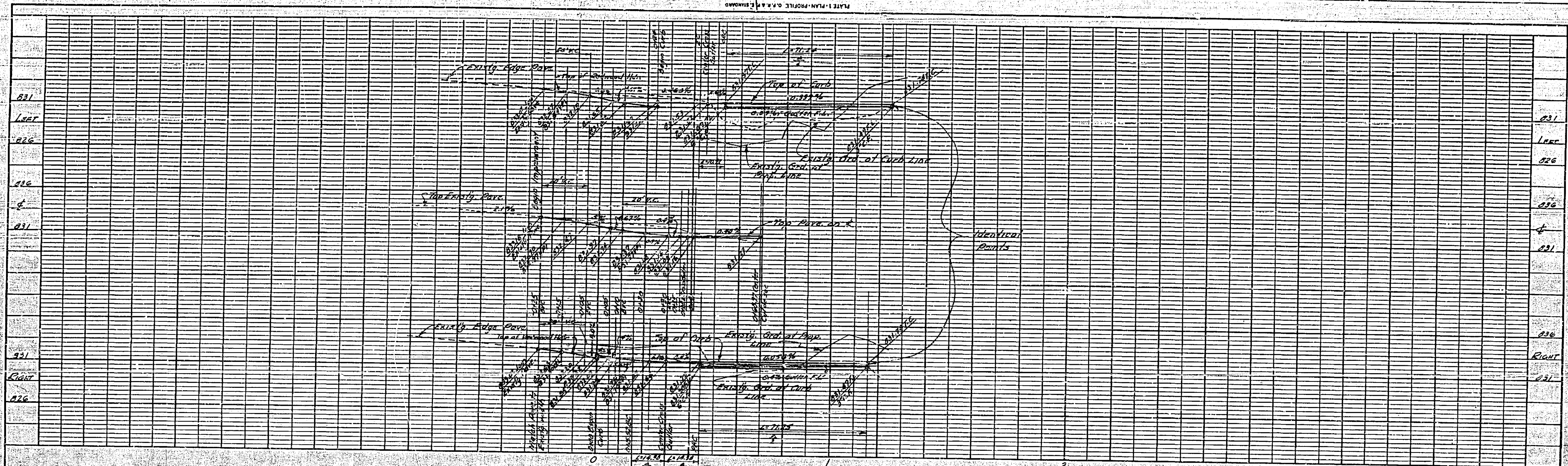

**QUANTITY ESTIMATE**

2 1/2" RM.S. of seal coat	3,700 sq. ft.
5/8" x 200 Curb & Gutter	216 lin. ft.
5/8" x 200 Cross Gutter	160 sq. ft.
5/8" x 200 Catch Basin	1
6" Imported Base Material	70 cu. yds.
2 1/2" Redwood Header	75 lin. ft.

**CURB DATA**

No.	A	R	T	L
①	25°01'	25'	5.55	10.92
②	222°08'19"	30'	26.90	182.49
③	67°07'15"	24.53	16.23	26.76

**NOTES:**

- Construction to be in accordance with Standards and Specifications of the City of Riverside Department of Public Works.
- If the Subdivider desires to reduce requirements on impact base material, additional soil tests may be taken at Subdividers expense after street is prepared to rough grade. Subdivider will contact inspection division, City of Riverside, before making tests.
- The City of Riverside will make a test of base & fill material in place, before paving can be installed. Results of this test must indicate that the base & fill material is satisfactory to the inspection department.

**BENCH MARK**  
 R.R. spike in AP# 06645, 240' Nly. from intersection Gregory & Glenwood. Elev. 823.49. F.B. 354/65.

**ALBERT A. WEBB ASSOCIATES**  
 CIVIL ENGINEERS - RIVERSIDE, CALIFORNIA  
 APPROVED: [Signature] DATE 10-10-59  
 11 9872

MARK	DATE	DESCRIPTION
	9-16-59	Grades Revised to True Datum

**CITY OF RIVERSIDE, CALIFORNIA**  
 DEPARTMENT OF PUBLIC WORKS  
**STREET PLAN & PROFILE**  
 GLENWOOD DRIVE CUL DE SAC  
 A/S 29/82

DATE 9-16-59 SCALE Horiz. 1"=20' Vert. 1"=4'  
 DRAWN REC 57-64  
 CHECKED J.R. 354  
 APPROVED BY [Signature] DATE Nov. 16, 1959  
 NO. R-342 SHEET 1 OF 1

**PROFILE**  
 NOTE BOOK QUANTITY CHECKED  
 NO. 57-64  
 DATE 10-10-59

**PLAN**  
 NOTE BOOK QUANTITY CHECKED  
 NO. 57-64  
 DATE 10-10-59