

# RIVERSIDE CITY OF RIVERSIDE CALIFORNIA

## PUBLIC WORKS DEPARTMENT S/W CONSTRUCTION @ VARIOUS LOCATIONS 1995-1996

### EXISTING TOPOGRAPHY LEGEND

#### EXISTING TOPOGRAPHY:

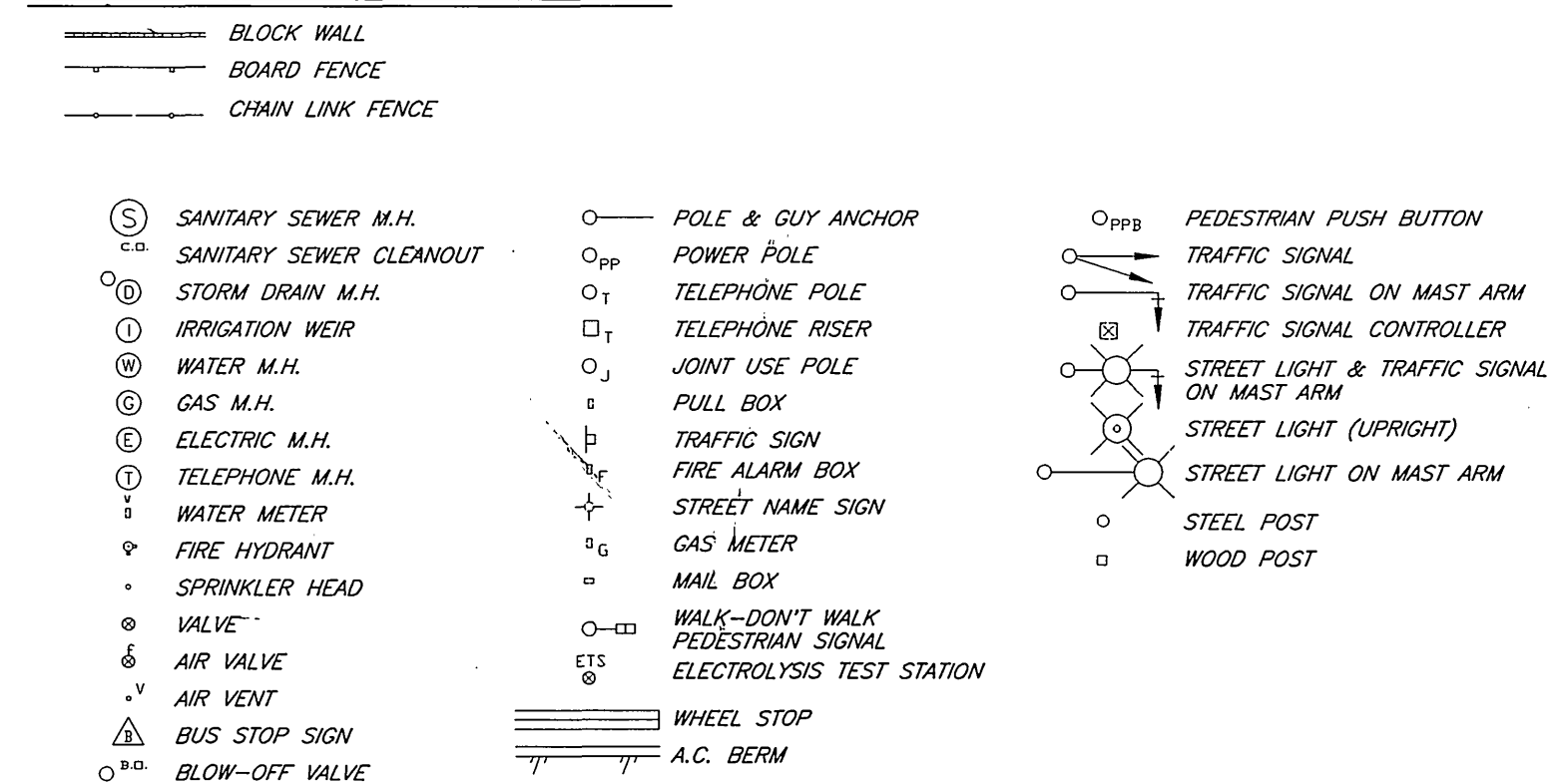

#### GENERAL CONSTRUCTION NOTES

- EXISTING UTILITIES SHOWN ON THIS PLAN ARE PLOTTED FROM UTILITY RECORDS. THE CONTRACTOR IS REQUIRED TO TAKE DUE PRECAUTIONARY MEASURES TO LOCATE AND PROTECT ALL UTILITIES WHETHER OR NOT SHOWN ON THIS PLAN.
- PRIME CONTRACTORS BIDDING THIS WORK SHALL HAVE A CLASS A OR C-08 LICENSE.
- CONFLICTING UTILITIES SHOWN WITHIN CONSTRUCTION AREA WILL BE RELOCATED PRIOR TO CONSTRUCTION.
- RIGHTS OF ENTRY HAVE BEEN OBTAINED FOR WORK SHOWN OUTSIDE OF CITY RIGHT OF WAY.
- TREES AND SHRUBS AFFECTED BY THE PROPOSED SIDEWALK CONST SHALL BE TRIMMED TO AT LEAST 8' VERTICALLY ABOVE THE SIDEWALK SURFACE AND TO AT LEAST 3' LATERALLY OF THE SIDEWALK, WHERE RIGHT-OF-WAY PERMITS.
- MAIL BOXES INTERFERING WITH PROPOSED SIDEWALK CONSTRUCTION SHALL BE TEMPORARILY RELOCATED TO ENABLE PROPERTY OWNERS TO RECEIVE THEIR MAIL AND BE REINSTALLED IN FINAL POSITION BY THE CONTRACTOR.
- WATER METERS, GAS METERS AND STREET LIGHT PULL BOXES AFFECTED BY CONSTRUCTION SHALL BE ADJUSTED TO THE PROPOSED SIDEWALK GRADE.
- EXISTING SPRINKLERS AND IRRIGATION LINES AFFECTED BY THE CONSTRUCTION OF THE PROPOSED SIDEWALK SHALL BE RELOCATED TO THE BACK OF THE SIDEWALK.

SITE	LOCATION
①	ARLINGTON AVENUE- WESTERN HILLS TO WESTERN
②	RUTLAND AVENUE- ARLINGTON TO RANDOLPH
③	SHAMROCK STREET- FAIRMOUNT TO MAIN

#### SPECIFIC CONSTRUCTION NOTES

- NUMBERS ABOVE 100 IN A HEXAGON ON THE PLAN REFER TO THE RESPECTIVE STANDARD DRAWING AND SHALL BE CONSTRUCTED ACCORDINGLY. UNLESS MODIFICATIONS ARE NOTED ON THE PLAN OR COVER SHEET. ANY NUMBER SHOWN BELOW THE STANDARD DRAWING NUMBER INDICATES THE SPECIFIC ALTERNATE TO BE CONSTRUCTED.
- DETAIL NO.
- SHEET NO.
- AC CONSTRUCT 3" THICK AC MATCHUP TO EXISTING D/W.
- PCC CONSTRUCT 6" THICK PCC MATCHUP TO EXISTING D/W.
- R/T REMOVE EXISTING TREE. CLASS I-6" TO 18", CLASS II-OVER 18" TO 36", CLASS III-OVER 36".
- ST PLANT 15 GALLON STREET TREE AS NOTED ON THE PLANS. TREES TO BE PLANTED AS DIRECTED BY THE STREET TREE INSPECTOR AND AS DESCRIBED IN PARK & RECREATION SECTION OF THE ACCOMPANYING SPECIAL PROVISIONS. THE DESIGNATED STREET TREES ARE AS FOLLOWS:  
ARLINGTON AVENUE- JACARANDA  
RUTLAND AVENUE- MODESTO ASH  
SHAMROCK STREET- CAMPHOR
- T/P TRANSPLANT EXISTING PALM TREE ON SITE, AS DIRECTED BY STREET TREE INSPECTOR AND AS DESCRIBED IN PARK & RECREATION SECTION OF THE ACCOMPANYING SPECIAL PROVISIONS. LOCATION TO BE DETERMINED BY THE STREET TREE INSPECTOR. FOR TREE DIAMETER SEE PLAN.
- W/C WHEEL CHAIR RAMP (STATE OF CALIFORNIA, DEPT OF TRANSPORTATION, STANDARD PLANS, DATED JULY 1992).
- ADJ ADJUST SEWER MANHOLE FRAME AND COVER TO FINISHED GRADE.
- E EXISTING POWER POLE TO BE RELOCATED BY PUBLIC UTILITIES ELECTRIC DIVISION PRIOR TO CONSTRUCTION.
- REL/CLP RELOCATE EXISTING CHAIN LINK FENCE TO BACK OF PROPOSED SIDEWALK

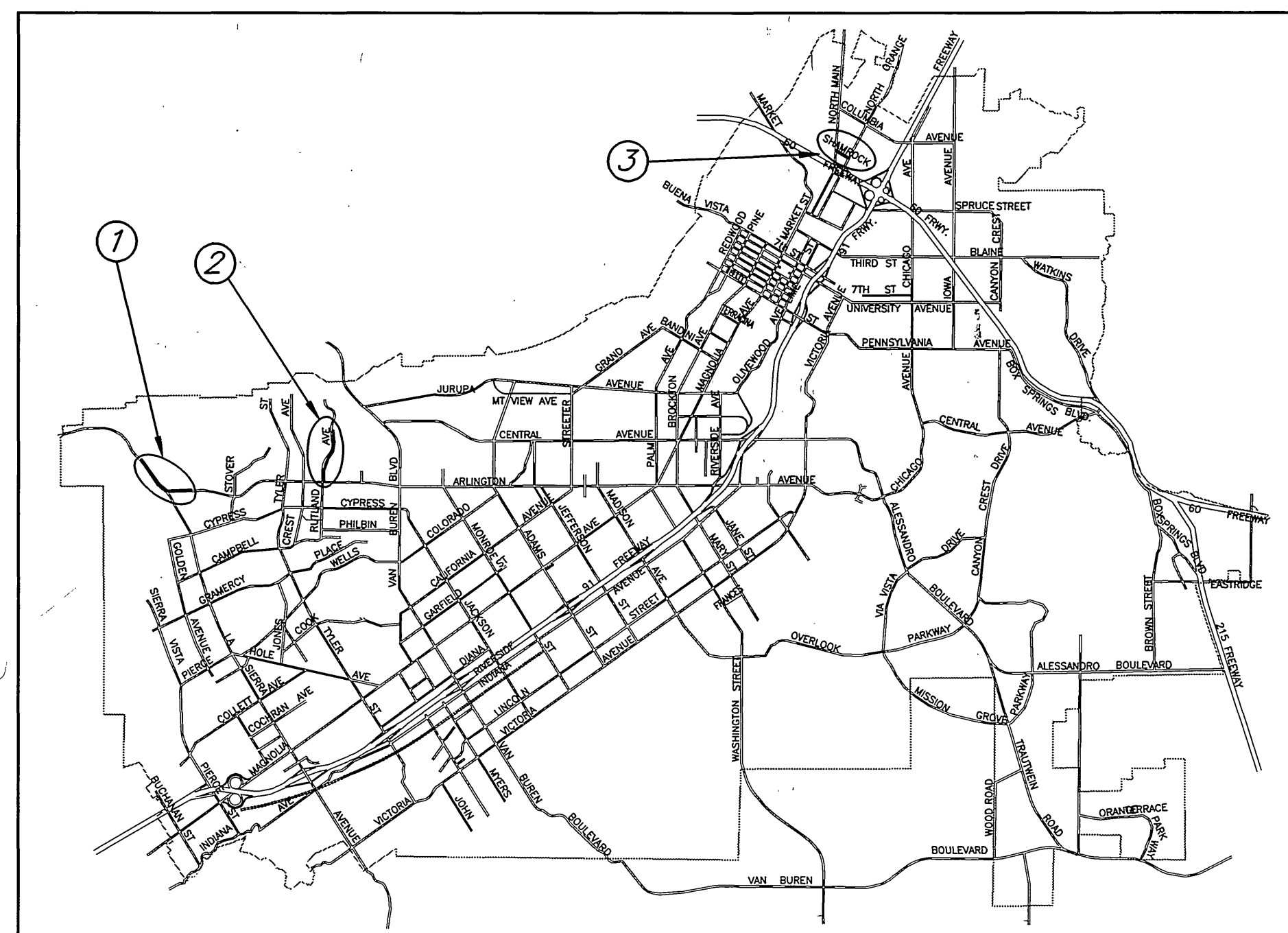

PROJECT LOCATION MAP

SCALE: 1"=8000'

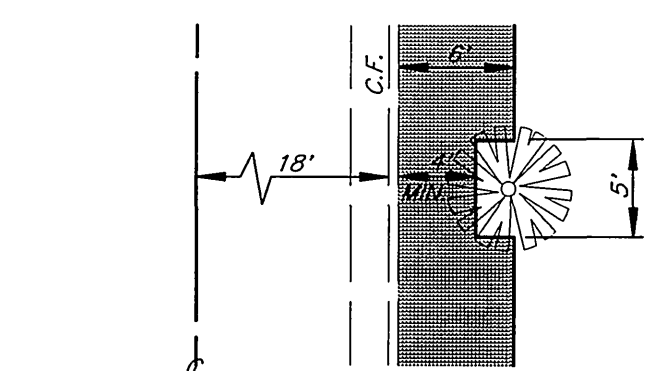

BACK OF S/W CUT-OUT DETAIL  
SCALE: 1"= 10'

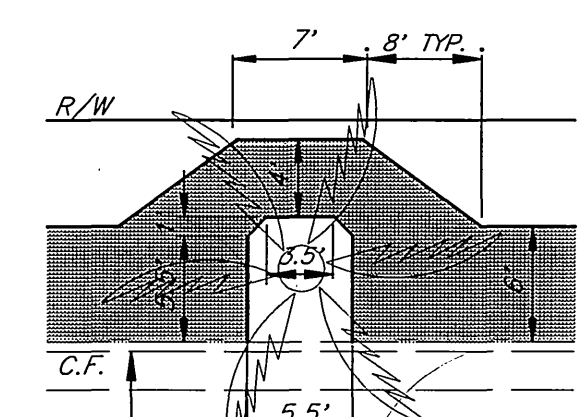

S/W TRANSITION DETAIL  
SCALE: 1"= 10'

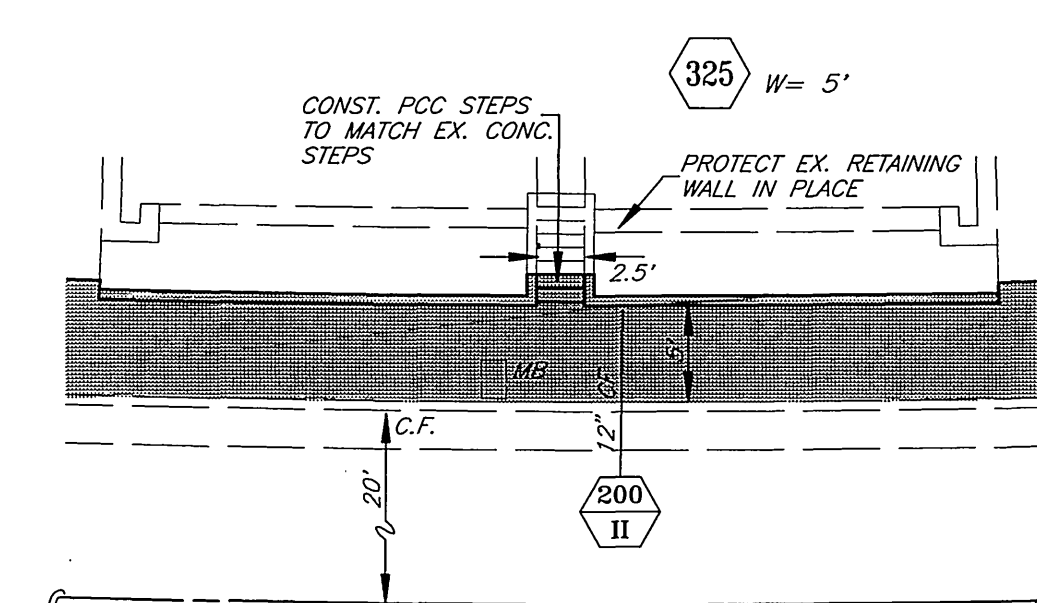

S/W DETAIL @ 1111 ARLINGTON  
SCALE: 1"= 10'

#### GENERAL NOTES FOR STREET TREE PLANTING AND RELOCATION

- ALL RELATED WORK SHALL CONFORM TO THE CITY OF RIVERSIDE PARK AND RECREATION DEPT. STANDARDS AND CITY OF RIVERSIDE STREET TREE POLICIES.
  - WHEN CALLING FOR INSPECTIONS CONTACT THE STREET TREE INSPECTOR A MIN. OF 48 HOURS IN ADVANCE AT (714) 351-6126 TO SCHEDULE AN INSPECTION. A FIELD NOTICE WILL BE ISSUED AS WRITTEN APPROVAL FOR EACH STAGE OF INSPECTION. A VERBAL APPROVAL WILL NOT BE ACCEPTABLE. INSPECTIONS ARE REQUIRED:
    - AFTER COMPLETION OF FINAL GRADING OF THE LOTS AND WHEN ALL UTILITY SERVICES AND SEWER LATERALS HAVE BEEN MARKED, BUT PRIOR TO DIGGING PLANT PITS, ALL FINAL STREET TREE LOCATIONS ARE TO BE SPOTTED IN THE FIELD BY THE STREET TREE INSPECTOR.
    - WHILE DIGGING PLANT PITS AND PLANTING/RELOCATING TREES.
    - AFTER PLANTING AND ALL OTHER INDICATED OR SPECIFIED WORK HAS BEEN COMPLETED, FOR START OF MAINTENANCE.
    - AT END OF MAINTENANCE PERIOD, THE CONTRACTOR SHALL CALL THE STREET TREE INSPECTOR AT (714) 351-6126 FOR A FINAL ACCEPTANCE INSPECTION IN ORDER TO BE RELEASED FROM MAINTENANCE. CONTRACTORS BONDS WILL NOT BE RELEASED UNTIL AFTER RECEIPT OF WRITTEN NOTIFICATION FROM THE CITY THAT THE TREES PASS FINAL INSPECTION AND THE PARK AND RECREATION DEPT. IS ASSUMING MAINTENANCE RESPONSIBILITIES
  - TREE PLANTING LOCATIONS ARE SHOWN ON PLANS AS +. TREE TYPE INDICATED FOR EACH LOCATION SHALL BE AS FOLLOWS:
 

STREET NAME	COMMON NAME	BOTANICAL NAME	MIN. SIZE	APPROX. SPACING	NO. REQ'D.
ARLINGTON AVENUE	JACARANDA	JACARANDA MIMOSIFOLIA	15 GAL.	45'	6
RUTLAND AVENUE	MODESTO ASH	FRAXINUS VELUTINA MODESTO	15 GAL.	45'	1
SHAMROCK STREET	CAMPHOR TREE	CINNAMOMUM CAMPHORA	15 GAL.	45'	20
  - BOTH A STREET TREE RELOCATION/REMOVAL PERMIT, AS ISSUED BY THE PARK AND RECREATION DEPARTMENT, AND A STREET OPENING PERMIT, AS ISSUED BY THE PUBLIC WORKS DEPARTMENT, ARE REQUIRED PRIOR TO COMMENCEMENT OF TREE RELOCATION AND/OR REMOVAL WORK.
  - ALL STREET TREES MUST BE AUTOMATICALLY IRRIGATED, EXCEPT WHERE ADJACENT TO FAMILY OR DUPLEX RESIDENTIAL USES.
- NOTE: IN THE INTEREST OF PUBLIC SAFETY AND MAINTENANCE, THE STREET TREE INSPECTOR SHALL HAVE THE AUTHORITY TO REVISE THE STREET TREE QUANTITIES AND LOCATIONS SHOWN ON APPROVED PLANS, BASED UPON FIELD CONDITIONS, FOUND AT THE TIME OF INSTALLATION OF THE TREES.

**IMPORTANT NOTICE**  
Section 4216/4217 of the Government Code requires a Dig Alert Identification Number to be issued before a "Permit to Excavate" will be valid. For your Dig Alert ID, Number call  
**CALL TOLL FREE**  
TWO WORKING DAYS BEFORE YOU DIG  
UNDERGROUND SERVICE ALERT  
**1-800-227-2600**

ENGINEER IN RESPONSIBLE CHARGE  
*Ronald C. Mueller*  
RONALD C. MUELLER  
R.C.E. No. 29510 expires 3/31/99  
DATE 1-17-96

MARK REVISIONS APPR. DATE

DESIGNED BY: RVZ DRAWN BY: RVZ,RJM CHECKED BY: ACM

CITY OF RIVERSIDE, CALIFORNIA  
PUBLIC WORKS DEPARTMENT

APPROVED BY: [Signature] DATE: 2/2/96

DEPUTY P.W. DIRECTOR: [Signature] DATE: 2/2/96

PRINCIPAL ENGINEER: [Signature] DATE: 2/2/96

CHEF P.W. INSPECTOR: [Signature] DATE: 2/2/96

STREET SERVICES: [Signature] DATE: 2/2/96

TRAFFIC DIVISION: [Signature] DATE: 2/2/96

PARKS DEPARTMENT: [Signature] DATE: 2/2/96

S/W CONSTRUCTION @ VARIOUS LOCATIONS 1995/96

ACCT. NO. 230-541500-440223-30026

R-3421

SHEET 1 OF 2

FILE NO.

HORIZ. SCALE: 1" = 100'

INDEXED 2/28/96

PC-3850-S/P

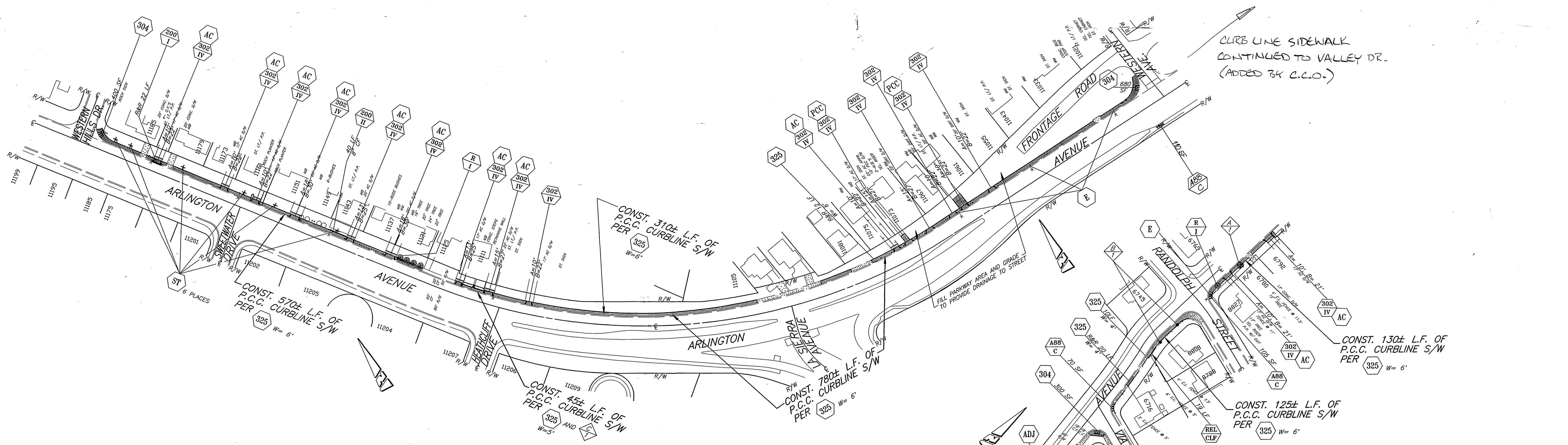

① ARLINGTON AVE. (WESTERN HILLS DR. TO WESTERN AVE.)

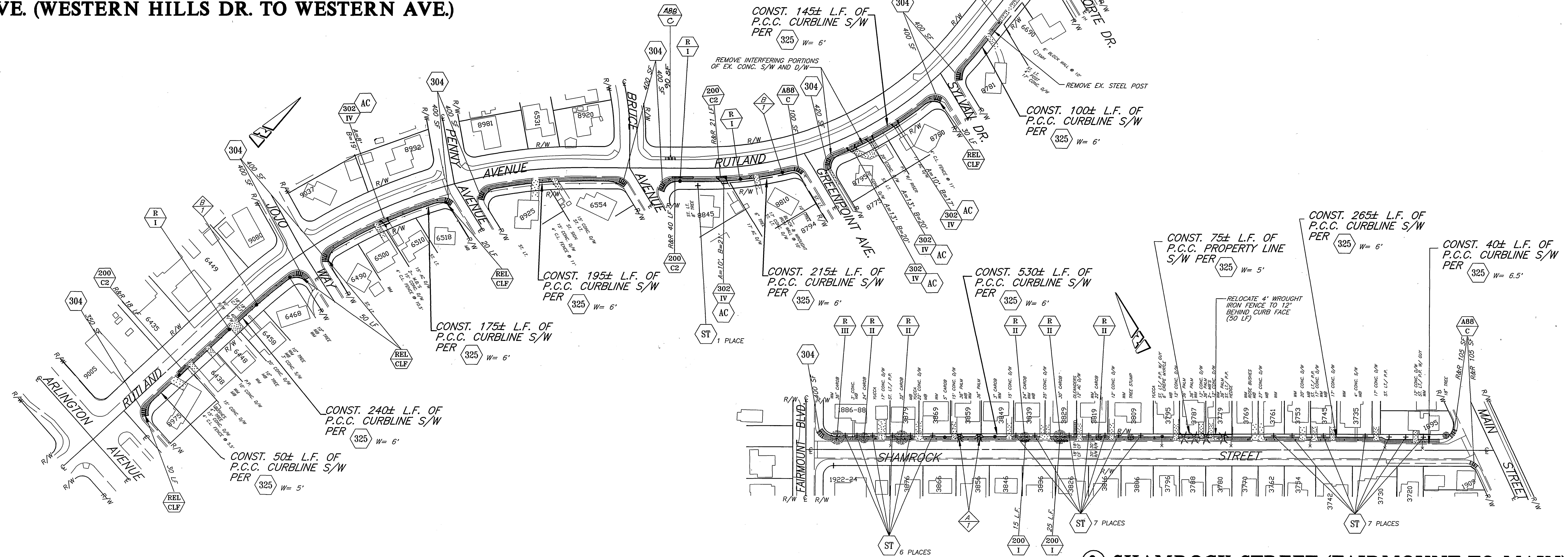

② RUTLAND AVENUE (ARLINGTON TO RANDOLPH)

③ SHAMROCK STREET (FAIRMOUNT TO MAIN)

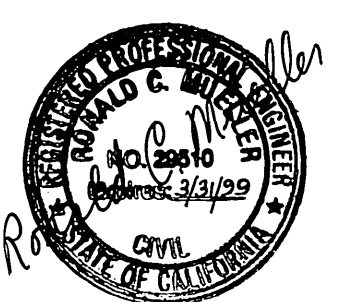

CITY OF RIVERSIDE, CALIFORNIA PUBLIC WORKS DEPARTMENT		S/W CONSTRUCTION @ VARIOUS LOCATIONS 1995/96		ACCT. NO. 230-541500-440223-30026
APPROVED BY	DATE	APPROVED BY	DATE	R-3421
DEPUTY P.W. DIRECTOR	4/11/96	<i>[Signature]</i>	2/2/96	SHEET 2 OF 2
PRINCIPAL ENGINEER	3/12/96	PUBLIC WORKS DIRECTOR		FILE NO.
CHIEF P.W. INSPECTOR	1/18/96			
STREET SERVICES	1/18/96			
DESIGNED BY	RVZ	DRAWN BY	RVZ, RJM	CHECKED BY
TRAFFIC DIVISION	1/13/96			
PARKS DEPARTMENT	1/12/96			

PC-3850-S/P