

**MEDIAN ISLANDS DETAIL**  
NO SCALE

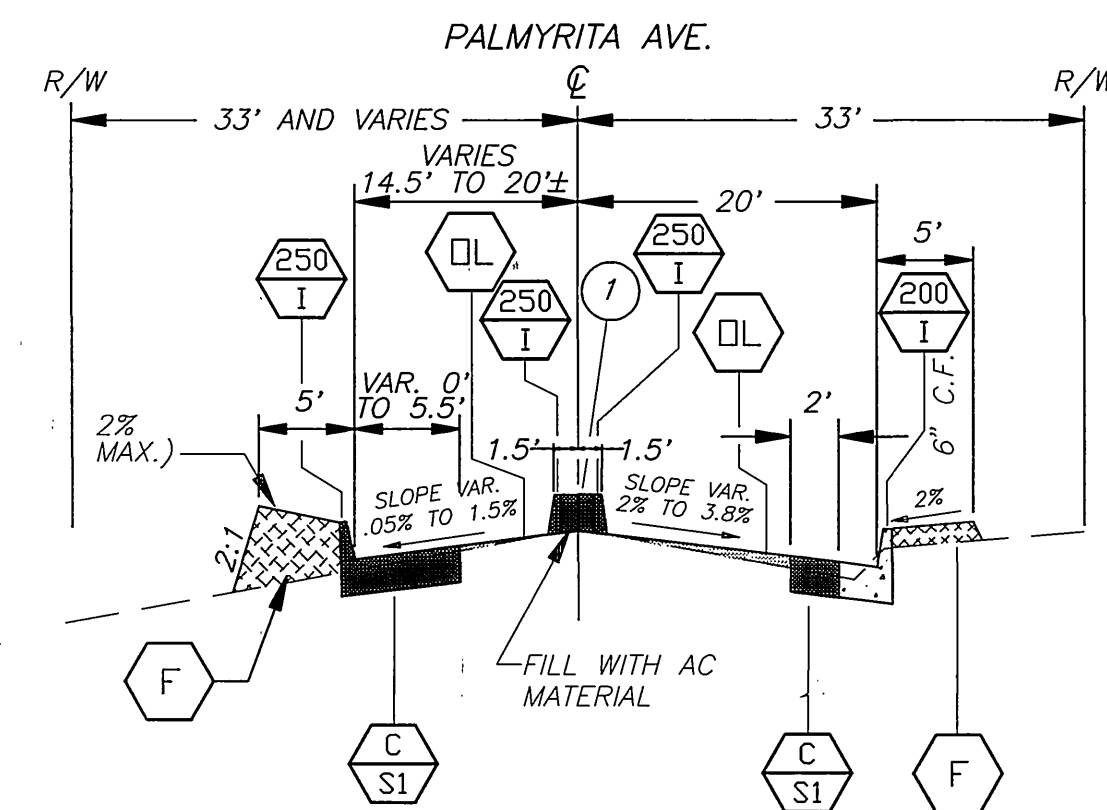

**CROSS SECTION AT STA. 23+00**  
NO SCALE

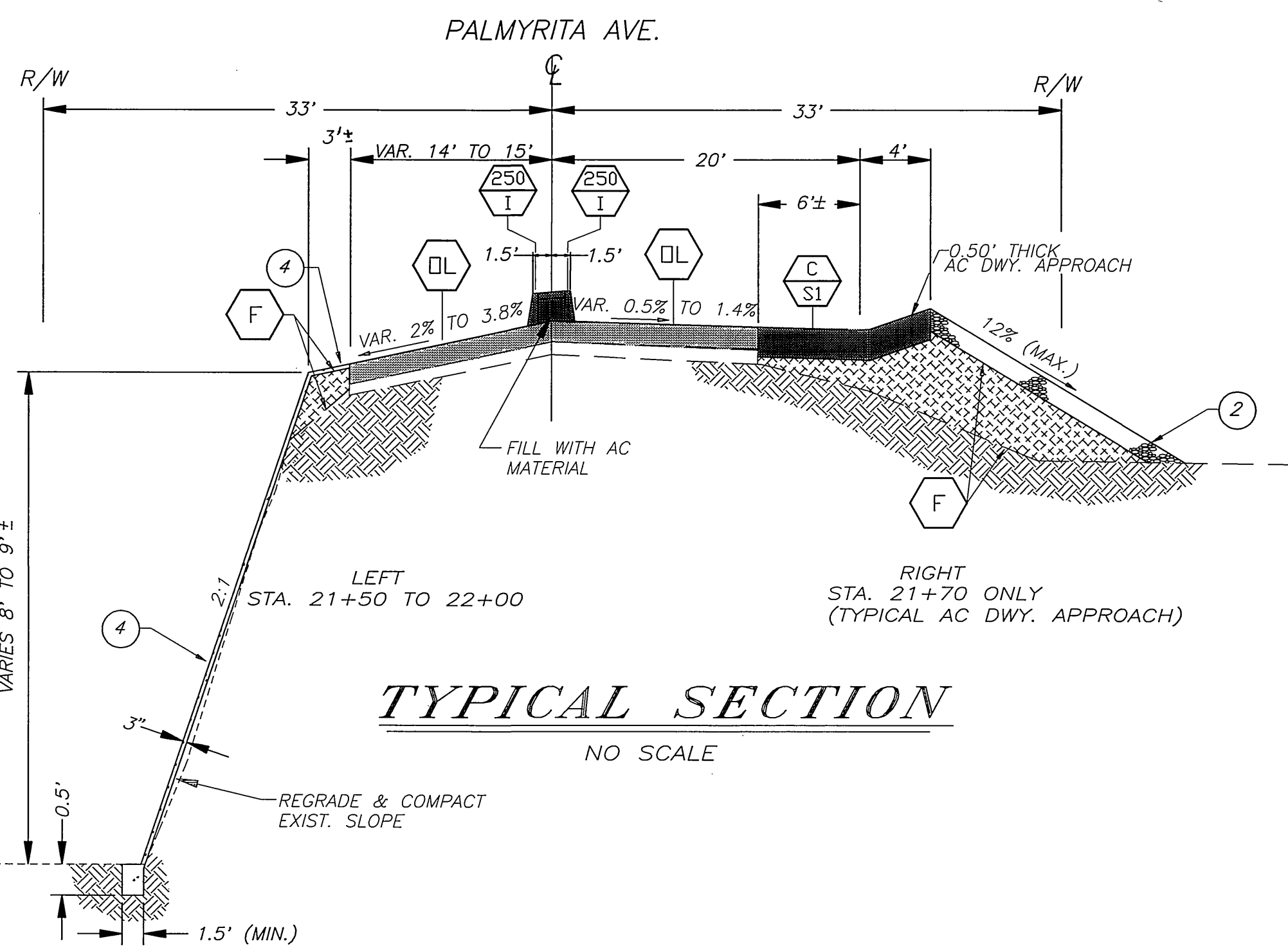

**TYPICAL SECTION**  
NO SCALE

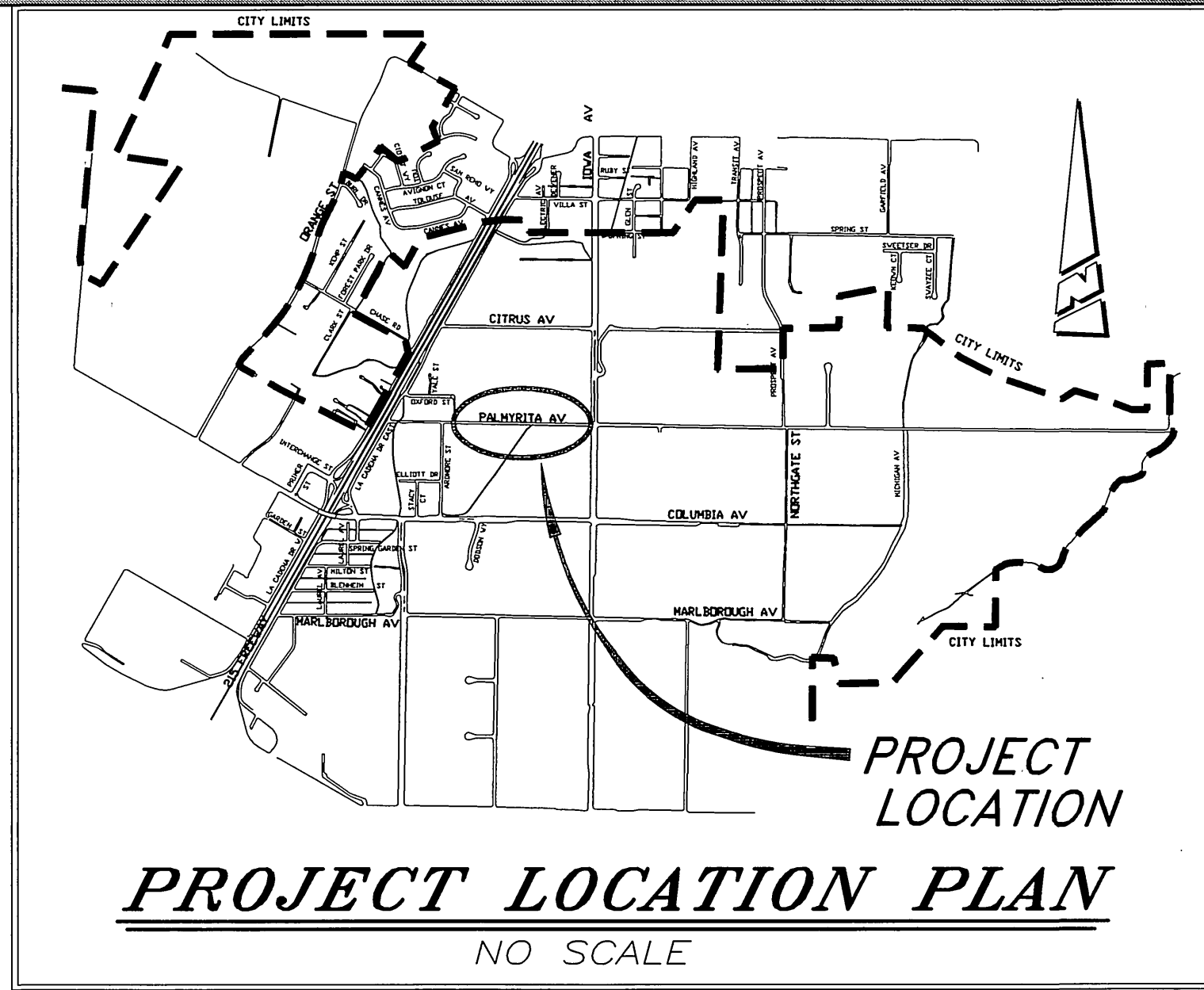

**PROJECT LOCATION PLAN**  
NO SCALE

**GENERAL CONSTRUCTION NOTES:**

- 1 CONSTRUCTION SHALL BE IN ACCORDANCE WITH THE CITY OF RIVERSIDE STANDARD DRAWINGS AND STANDARD SPECIFICATIONS FOR PUBLIC WORKS CONSTRUCTION, 1997 EDITION.
- 2 EXISTING UTILITIES SHOWN ON THE PLAN, ARE PLOTTED FROM UTILITY RECORDS. THE CONTRACTOR IS REQUIRED TO TAKE DUE PRECAUTIONARY MEASURES TO LOCATE AND PROTECT ALL UTILITIES WHETHER OR NOT SHOWN ON THIS PLAN.
- 3 CUT & FILL SLOPES SHALL BE 2:1 OR FLATTER, UNLESS OTHERWISE NOTED.

**SPECIFIC CONSTRUCTION NOTES:**

- 1 CONSTRUCT MEDIAN ISLAND WITH .5' THICK AC ON EXISTING PAVEMENT.
- 2 CONSTRUCT RAMP WITH CRUSHED ROCK OR GRAVEL (3" THICK MIN.) AS SHOWN ON THE PLAN. MAXIMUM SLOPE AT 12% EXCEPT ON SLOPE BEHIND AC BERM AT THE VICINITY OF STA. 21+50 RT. AND 23+00 LT. OF PALMYRITA AVE.
- 3 GRADE DIRT FILL MATERIAL AS DIRECTED BY THE ENGINEER.
- 4 CONSTRUCT AIR-PLACED CONCRETE AS SHOWN ON THE PLAN AND TYPICAL SECTION. AIR-PLACED CONCRETE SHALL BE APPLIED BY METHOD A (GUMITE). SEE SPECIAL PROVISIONS.

**CONSTRUCTION LEGEND:**

- NUMBERS ABOVE 100 IN A HEXAGON ON THE PLAN REFER TO THE RESPECTIVE STANDARD DRAWING AND SHALL BE CONSTRUCTED ACCORDINGLY; UNLESS MODIFICATIONS ARE NOTED ON THE PLAN. ANY NUMBER SHOWN BELOW THE STANDARD DRAWING NUMBER INDICATES THE SPECIFIC ALTERNATE TO BE CONSTRUCTED.
- C SI CONSTRUCT STRUCTURAL SECTION OF 0.50' AC OVER COMPACTED NATIVE MATERIAL.
- R SI REMOVE & REPLACE EXIST. STRUCTURAL SECTION WITH 0.50' AC OVER COMPACTED NATIVE MATERIAL.
- F GRADE AREA BEHIND AC BERM AS SHOWN ON THE PLAN & TYPICAL SECTION. COMPACTED FILL MATERIALS WITH A MINIMUM R-VALUE OF 65 SHALL BE USED IN FILL AREAS.
- DL OVERLAY EXISTING PAVEMENT WITH VARIABLE THICKNESS AC (0.08' MIN.).
- ADJ. ADJUST SEWER MANHOLE COVER TO GRADE.
- RR BNSF RAILROAD TO RELOCATE RAILROAD FACILITIES AT STA. 22+94.
- GV ADJUST GATE VALVE BOX COVER TO GRADE.
- PIP PROTECT-IN-PLACE.

**IMPORTANT NOTICE**  
Section 4216/4217 of the Government Code requires a Dig Alert identification Number to be assigned before a "Permit to Excavate" will be valid. For your Dig Alert I.D. Number call CALL TOLL FREE TWO WORKING DAYS BEFORE YOU DIG UNDERGROUND SERVICE ALERT 1-800-422-4133

**BENCHMARK:**  
LEAD + TK IN N/W CURB RETURN IOWA AVE. AND PALMYRITA AVE., 3.5' NORTH OF E.C.R. PER CRFB 1029/16.  
ELEVATION: 918.91

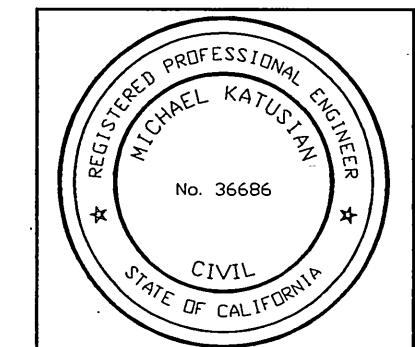

ENGINEER IN RESPONSIBLE CHARGE  
*Michael Katusian*  
MICHAEL KATUSIAN  
R.C.E. No. 36686 expires 6/30/00  
DATE 5/13/98

MARK	REVISIONS	APPR	DATE

CITY OF RIVERSIDE, CALIFORNIA  
PUBLIC WORKS DEPARTMENT  
APPROVED BY: [Signature] DATE: 5-19-98  
PRINCIPAL ENGINEER: [Signature]  
STREET SERVICES: [Signature]  
SURVEYOR: [Signature]  
TRAFFIC DIVISION: [Signature]

**PALMYRITA AVE. IMPROVEMENTS AT BNSF RR**

ACCOUNT NUMBER  
432-541500-440302-30283  
R-3429  
SHEET 1 OF 2  
FILE NO.

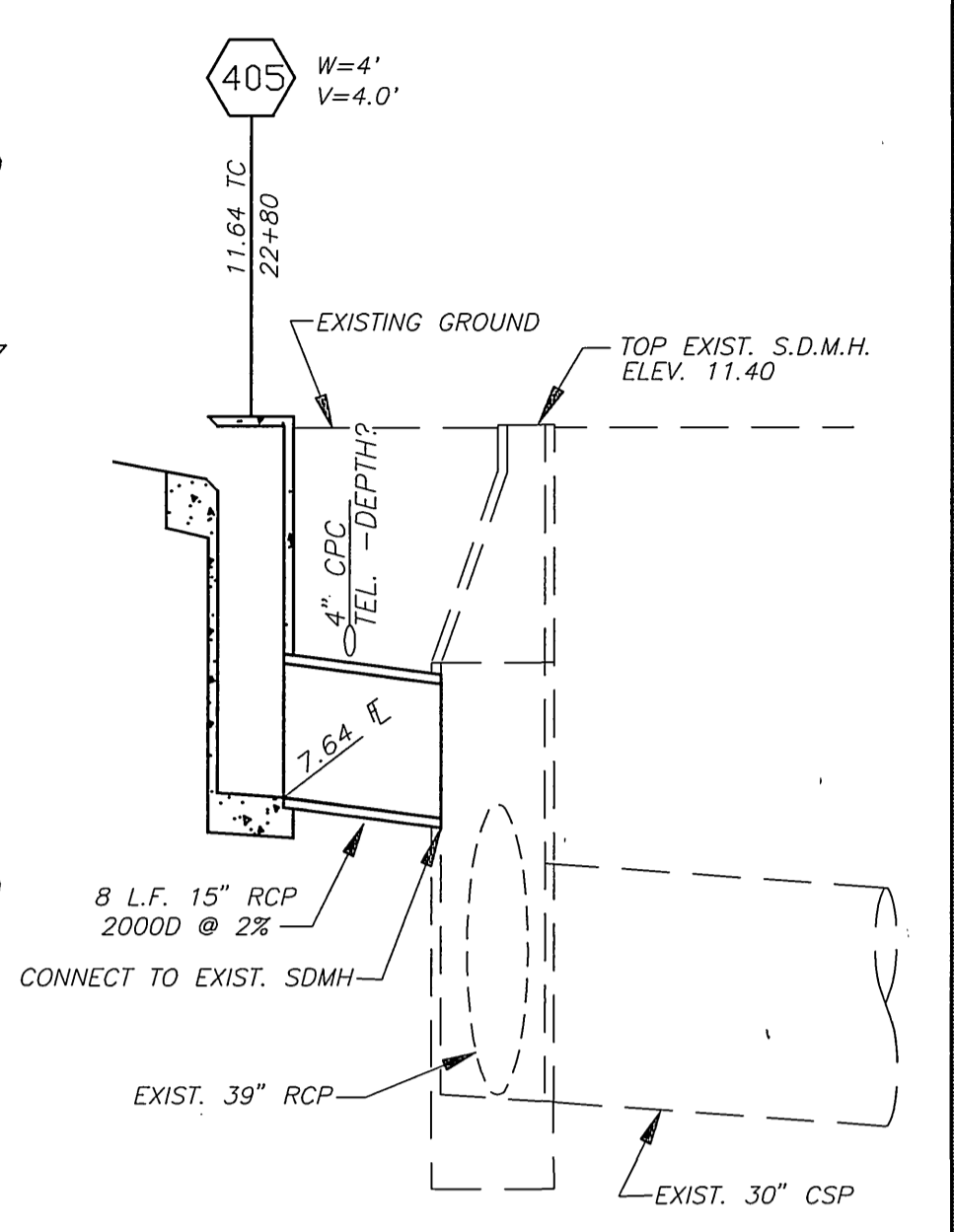
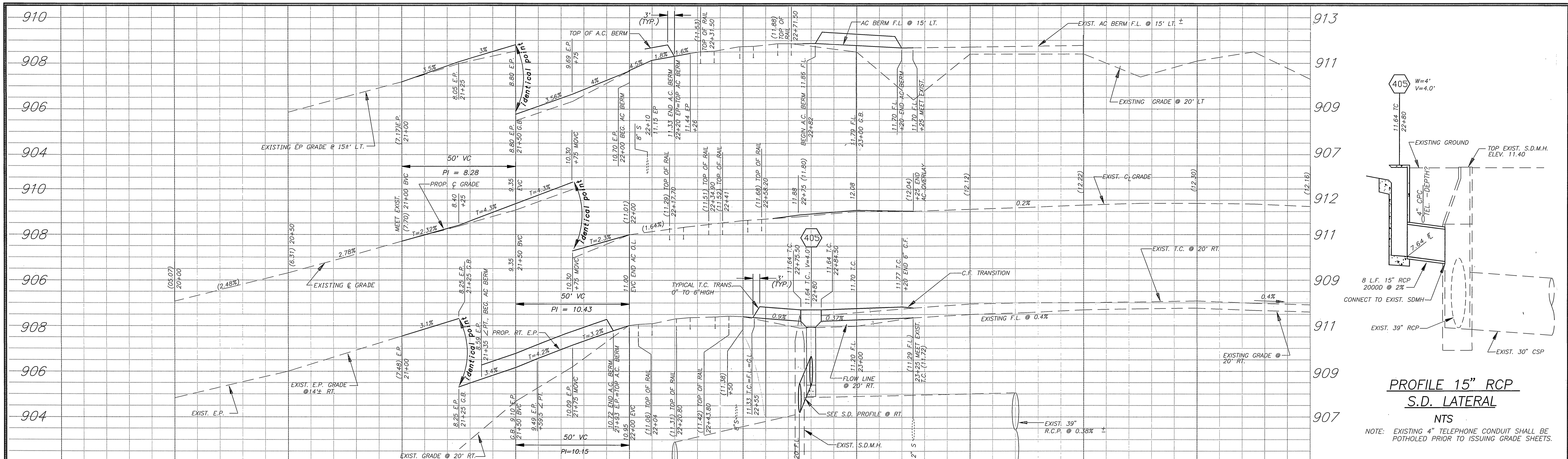

**PROFILE 15" RCP  
S.D. LATERAL  
NTS**  
NOTE: EXISTING 4" TELEPHONE CONDUIT SHALL BE POTHOLED PRIOR TO ISSUING GRADE SHEETS.

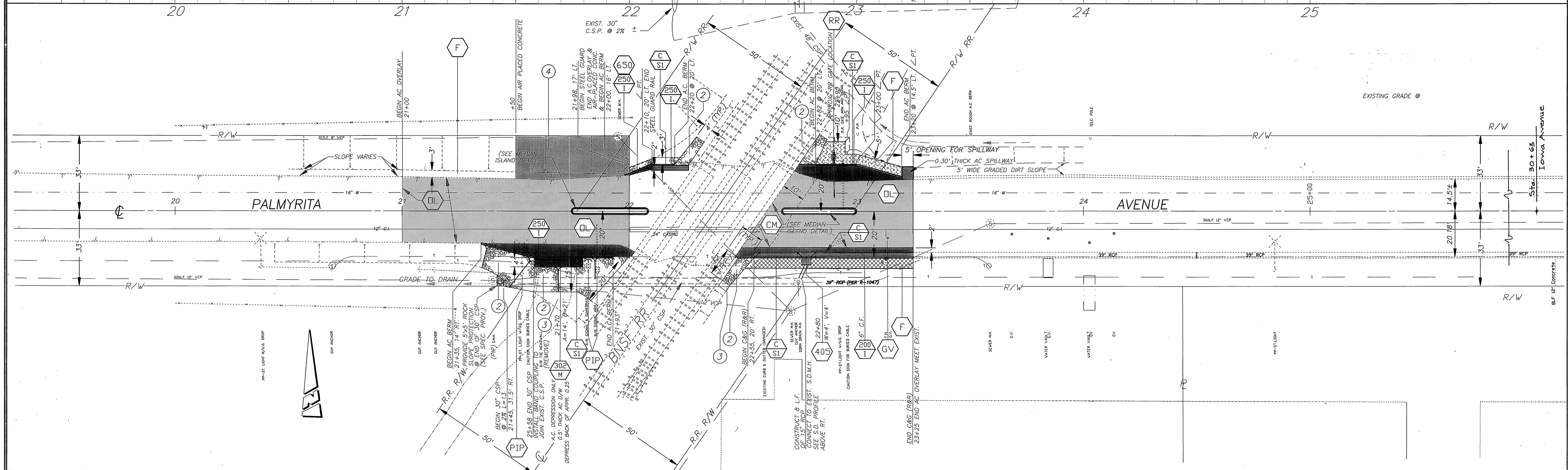

**IMPORTANT NOTICE**  
Section 4216/4217 of the Government Code requires a Dig Alert Identification Number to be issued before a "Permit to Excavate" will be valid. For your Dig Alert ID, Number call CALL TOLL FREE TWO WORKING DAYS BEFORE YOU DIG UNDERGROUND SERVICE ALERT 1-800-422-4133

**BENCHMARK:**  
LEAD + TK IN N/W CURB RETURN IOWA AVE. AND PALMYRITA AVE., 3.5' NORTH OF E.C.R. PER CRFB 1029/16.  
ELEVATION: 918.91

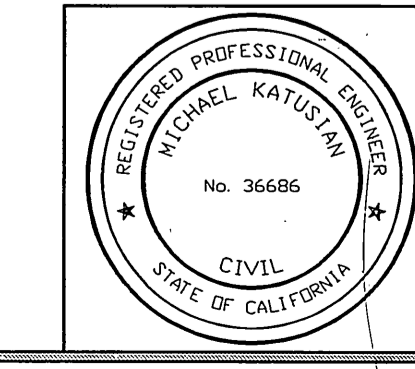

**ENGINEER IN RESPONSIBLE CHARGE**  
*Michael Katusian*  
MICHAEL KATUSIAN  
R.C.E. No. 36686 expires 6/30/00  
DATE 5/13/99

MARK	REVISIONS	APPR	DATE

**CITY OF RIVERSIDE, CALIFORNIA  
PUBLIC WORKS DEPARTMENT**  
APPROVED BY: *Rudolf McBratt*  
PUBLIC WORKS DIRECTOR  
DATE 5-19-98

**PALMYRITA AVE.  
IMPROVEMENTS  
AT BNSF RR**  
ACCOUNT NUMBER: 432-541500-440302-30283  
R-3429  
SHEET 2 OF 2  
FILE NO.  
HORIZ. SCALE: 1" = 20' VERT. SCALE: 1" = 2'