

REVISIONS			CITY OF RIVERSIDE CALIFORNIA DEPARTMENT OF PUBLIC WORKS
MARK	DATE	DESCRIPTION	
1		Initial absolute alignment	

DESIGNED BY: KLP	CHECKED BY:	APPROVED BY:
DRAWN BY: KLP		DIRECTOR OF PUBLIC WORKS
RECOMMENDED BY:	ASSISTANT CITY ENGINEER	DATE

58-1983-01-3  
R-343

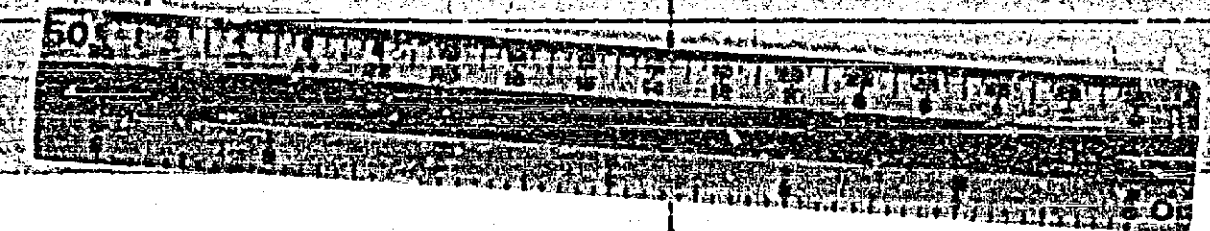

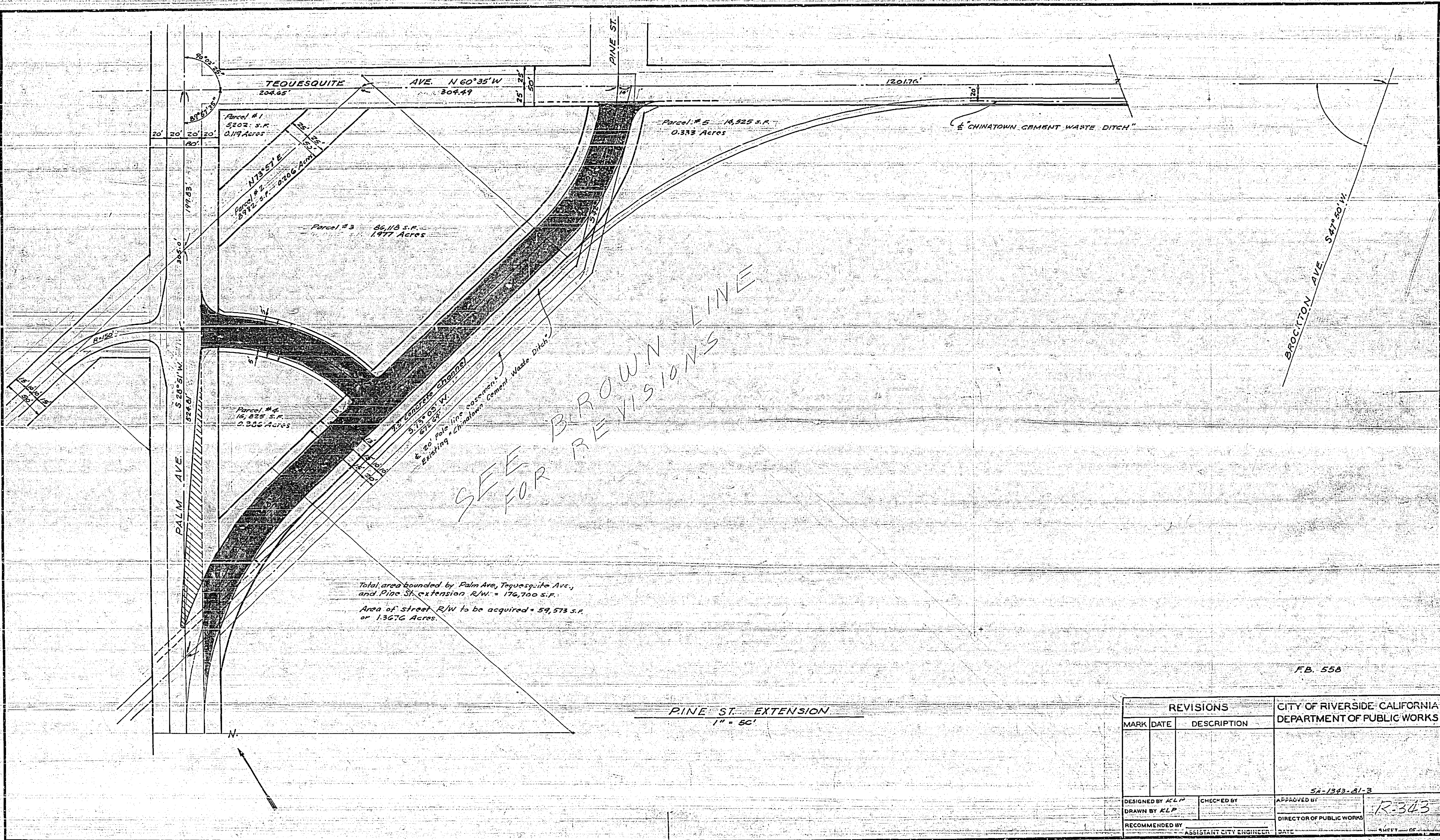

FB. 558

REVISIONS			CITY OF RIVERSIDE - CALIFORNIA DEPARTMENT OF PUBLIC WORKS
MARK	DATE	DESCRIPTION	
DESIGNED BY	KLP	CHECKED BY	APPROVED BY
DRAWN BY	KLP		
RECOMMENDED BY		ASSISTANT CITY ENGINEER	DIRECTOR OF PUBLIC WORKS

52-1343-A1-3

R-343

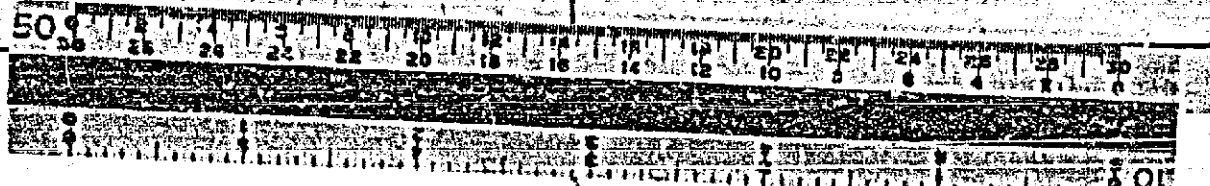

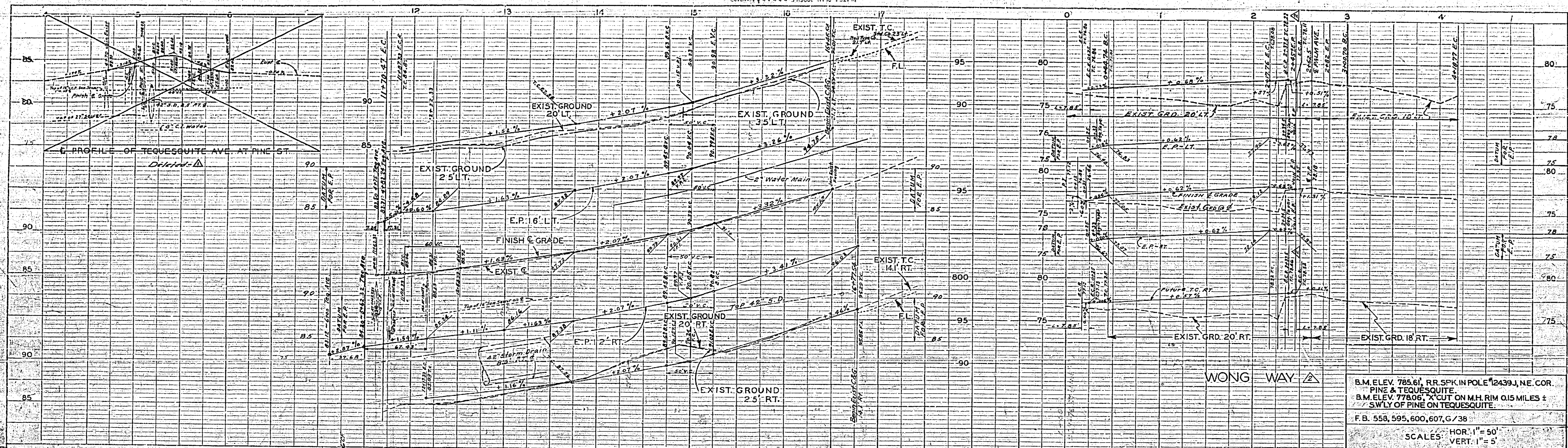

B.M. ELEV. 785.61, RR SPK. IN POLE #12439 J, NE. COR. PINE & TEQUESQUITE.  
 B.M. ELEV. 778.06, X CUT ON M.H. RIM 0.15 MILES S.W. LY OF PINE ON TEQUESQUITE.  
 F. B. 558, 595, 600, 607, G/38

SCALES: HOR. 1" = 50'  
 VERT. 1" = 5'

EVERGREEN CEMETERY  
 S. C. C. LANDS  
 M. B. 7/3, Rec. 5 B. Co.

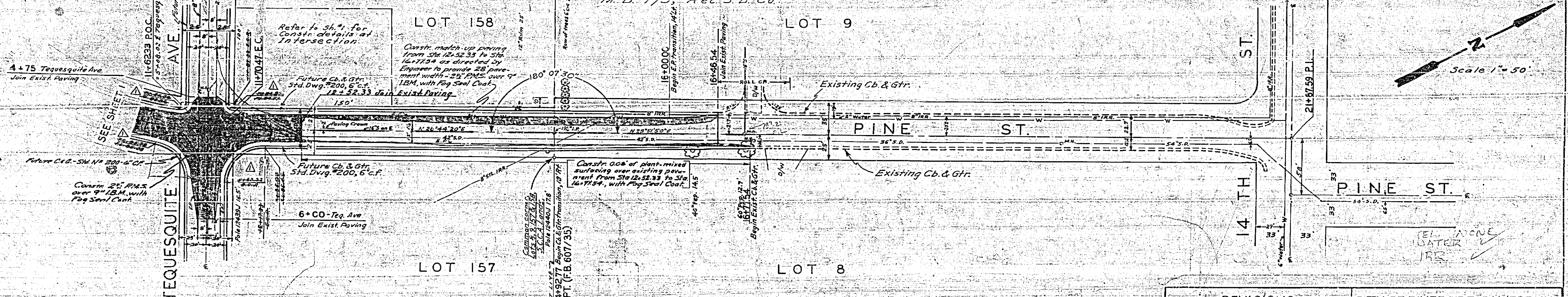

REVISIONS			CITY OF RIVERSIDE CALIFORNIA DEPARTMENT OF PUBLIC WORKS
MARK	DATE	DESCRIPTION	
Δ	7-2-61	As shown on plan	MAJOP. CITY STREETS PROJ. NO. 102 <b>PINE ST. EXTENSION</b>
Δ	7-2-61	As shown on plan	

  

DESIGNED BY <i>C.P.</i>	CHECKED BY <i>C.P.</i>	APPROVED BY <i>[Signature]</i> DIRECTOR OF PUBLIC WORKS
DRAWN BY <i>H.R.C.</i>	RECOMMENDED BY <i>[Signature]</i> ASSISTANT CITY ENGINEER	DATE July 11, 1960

R-343

SHEET 2 OF 2

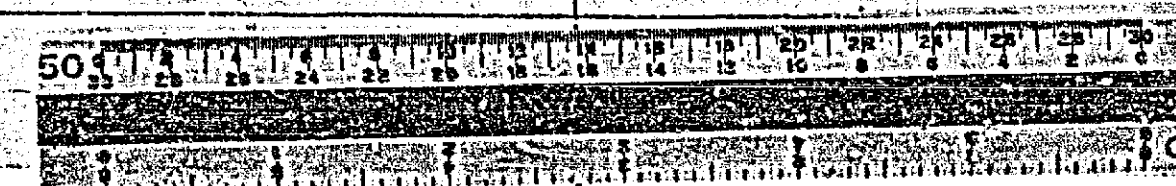

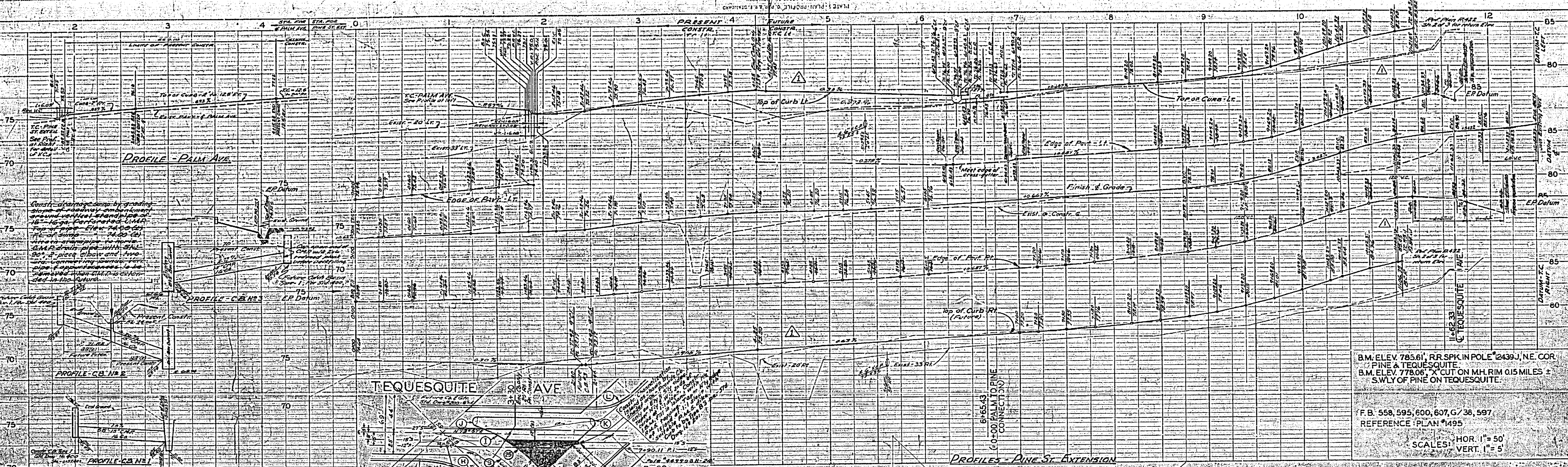
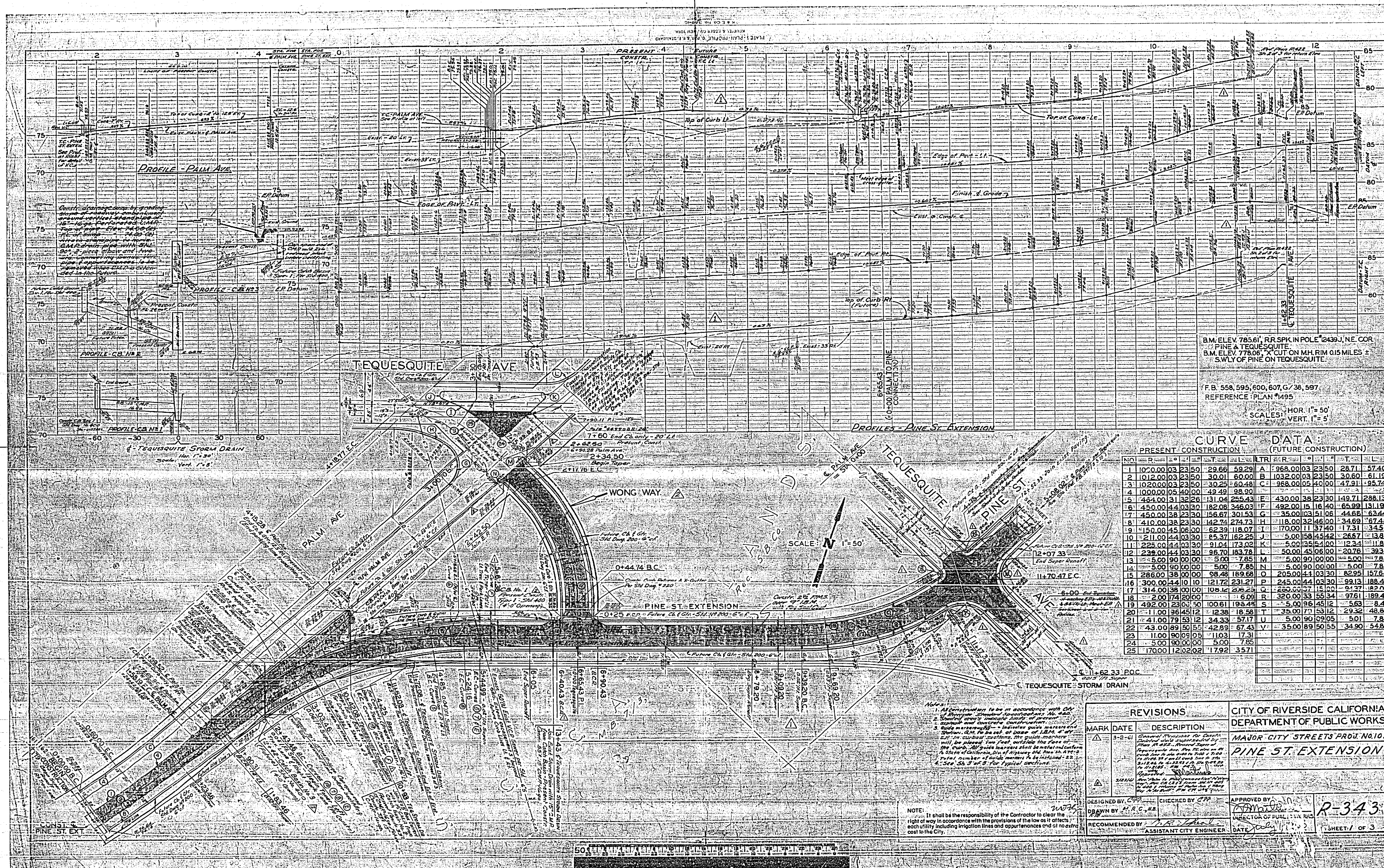

BM. ELEV. 785.61', RR SPK IN POLE 2439', NE COR  
 PINE & TEQUESQUITE  
 BM. ELEV. 778.01', X CUT ON M.H. RIM 015 MILES ±  
 S.W. LY OF PINE ON TEQUESQUITE.

F. B. 558, 595, 600, 607, G/38, 597  
 REFERENCE PLAN #1495

SCALE: HOR. 1" = 50'  
 VERT. 1" = 5'

PRESENT CONSTRUCTION		CURVE DATA		FUTURE CONSTRUCTION	
NO.	STATION	TR.	R.	NO.	STATION
1	107+00.00	03	23.50	29.66	59.29
2	1012+00.00	03	23.50	30.01	60.00
3	1020+00.00	03	23.50	30.25	60.48
4	1000+00.00	05	40.00	49.49	98.90
5	464+00.00	31	32.26	31.04	63.43
6	450+00.00	44	03.30	182.08	348.03
7	450+00.00	38	23.30	156.67	301.53
8	410+00.00	38	23.30	142.74	274.73
9	150+00.00	45	06.00	62.39	118.07
10	211+00.00	44	03.30	85.37	162.25
11	225+00.00	44	03.30	91.04	173.02
12	235+00.00	44	03.30	96.70	183.78
13	500+00.00	00	5.00	7.85	15.70
14	500+00.00	00	5.00	7.85	15.70
15	286+00.00	38	00.00	98.48	189.68
16	300+00.00	44	10.10	121.72	231.27
17	314+00.00	38	00.00	109.14	218.27
18	200+00.00	174	20.00	6.09	12.18
19	492+00.00	23	03.50	100.61	198.45
20	1100+00.00	36	45.12	12.38	18.58
21	410+00.00	79	53.12	34.33	57.17
22	430+00.00	89	50.55	42.89	67.43
23	1100+00.00	90	09.05	11.03	17.31
24	500+00.00	00	5.00	7.85	15.70
25	1700+00.00	12	02.02	17.92	35.71

REVISIONS			CITY OF RIVERSIDE CALIFORNIA DEPARTMENT OF PUBLIC WORKS	
MARK	DATE	DESCRIPTION	MAJOR CITY STREETS PROJ. NO. 102	PINE ST. EXTENSION
3-B-01		Change Proposed to Street		

DESIGNED BY: [Signature] CHECKED BY: [Signature] APPROVED BY: [Signature]  
 DRAWN BY: H. R. C. H. R. ASSISTANT CITY ENGINEER  
 RECOMMENDED BY: [Signature] DATE: [Date]  
 SHEET 1 OF 3

NOTE: It shall be the responsibility of the Contractor to clear the right of way in accordance with the provisions of the law which affects each utility including irrigation lines and appurtenances and of no extra cost to the City.

PROFILE  
 NOTE: SHOW  
 ELEVATIONS  
 IN FEET  
 UNLESS OTHERWISE SPECIFIED

PLAN  
 NOTE: SHOW  
 ELEVATIONS  
 IN FEET  
 UNLESS OTHERWISE SPECIFIED

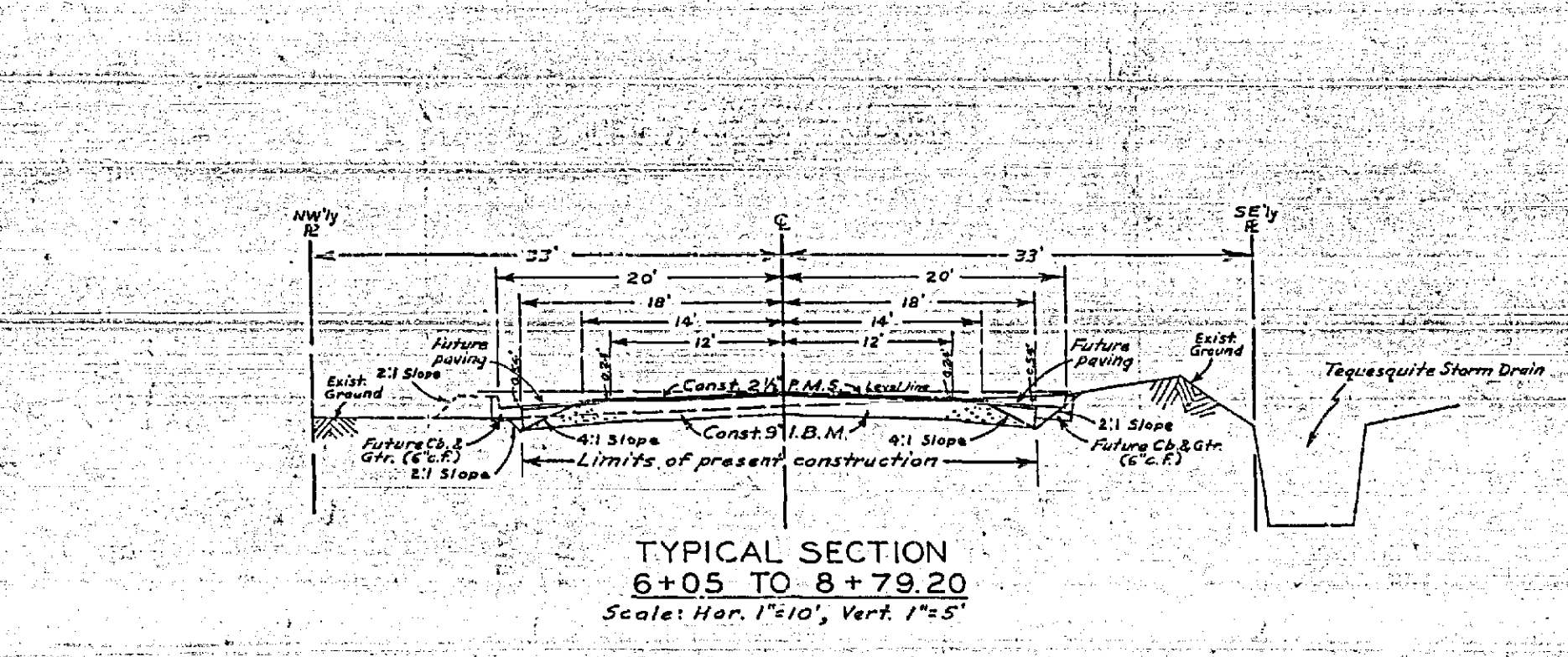
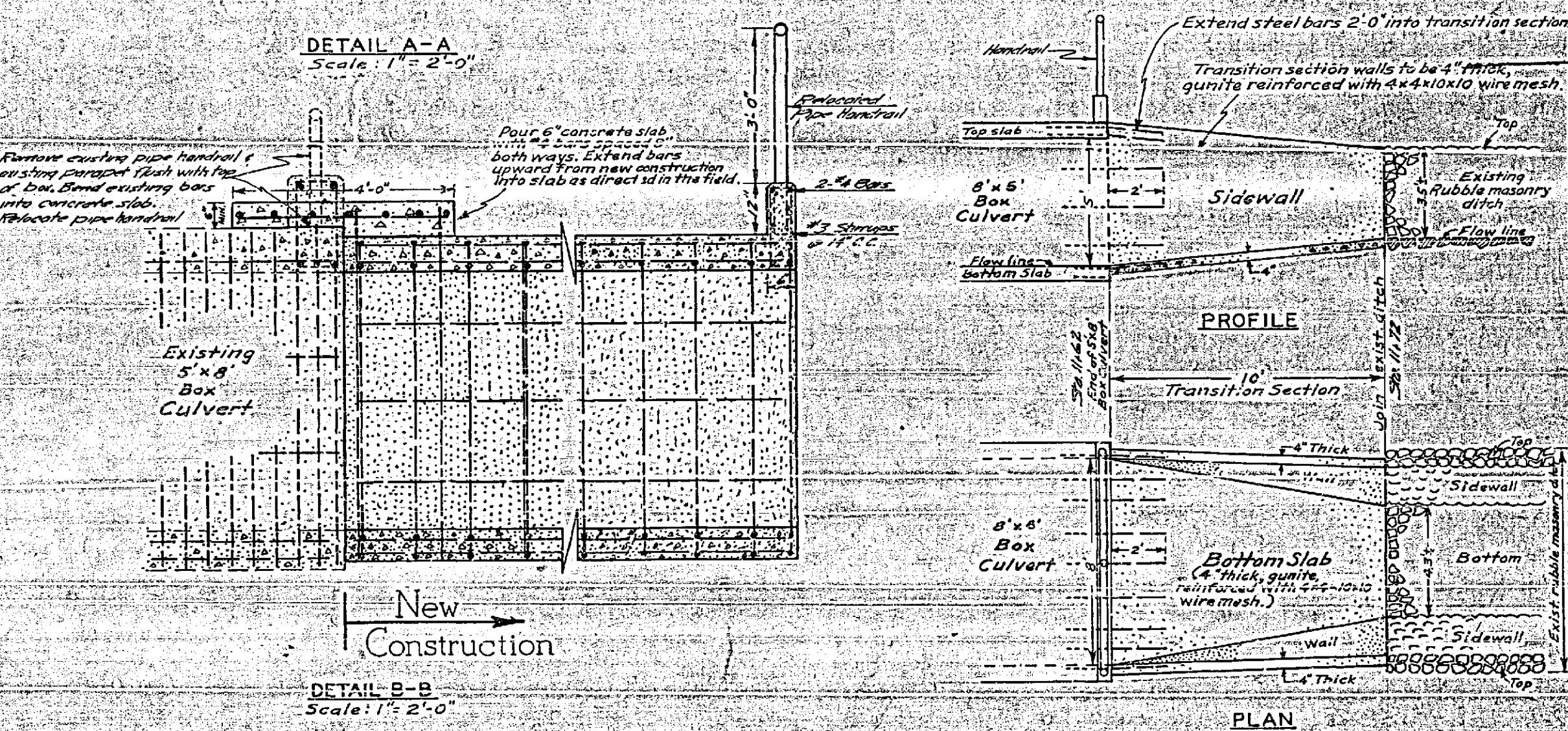
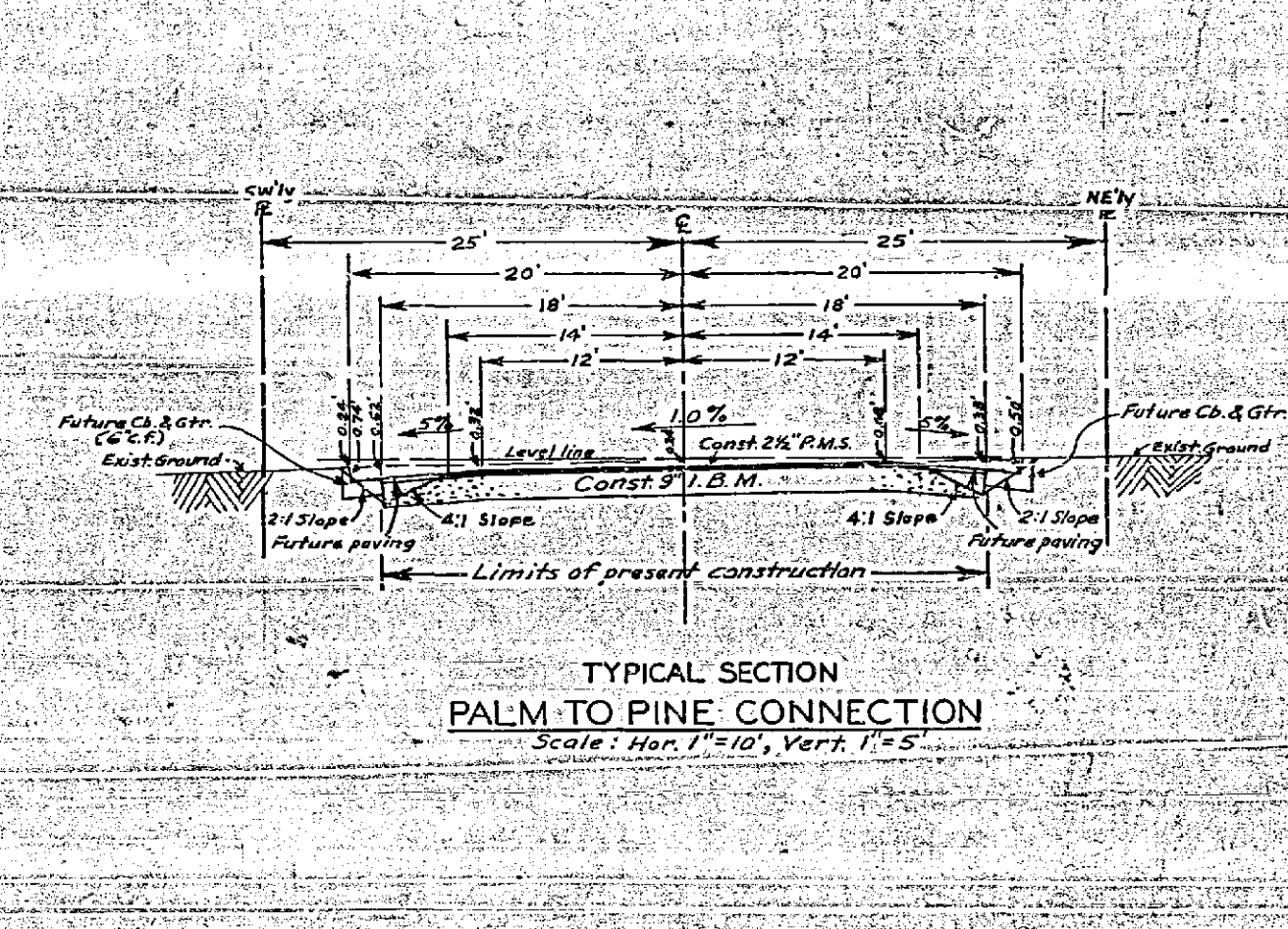
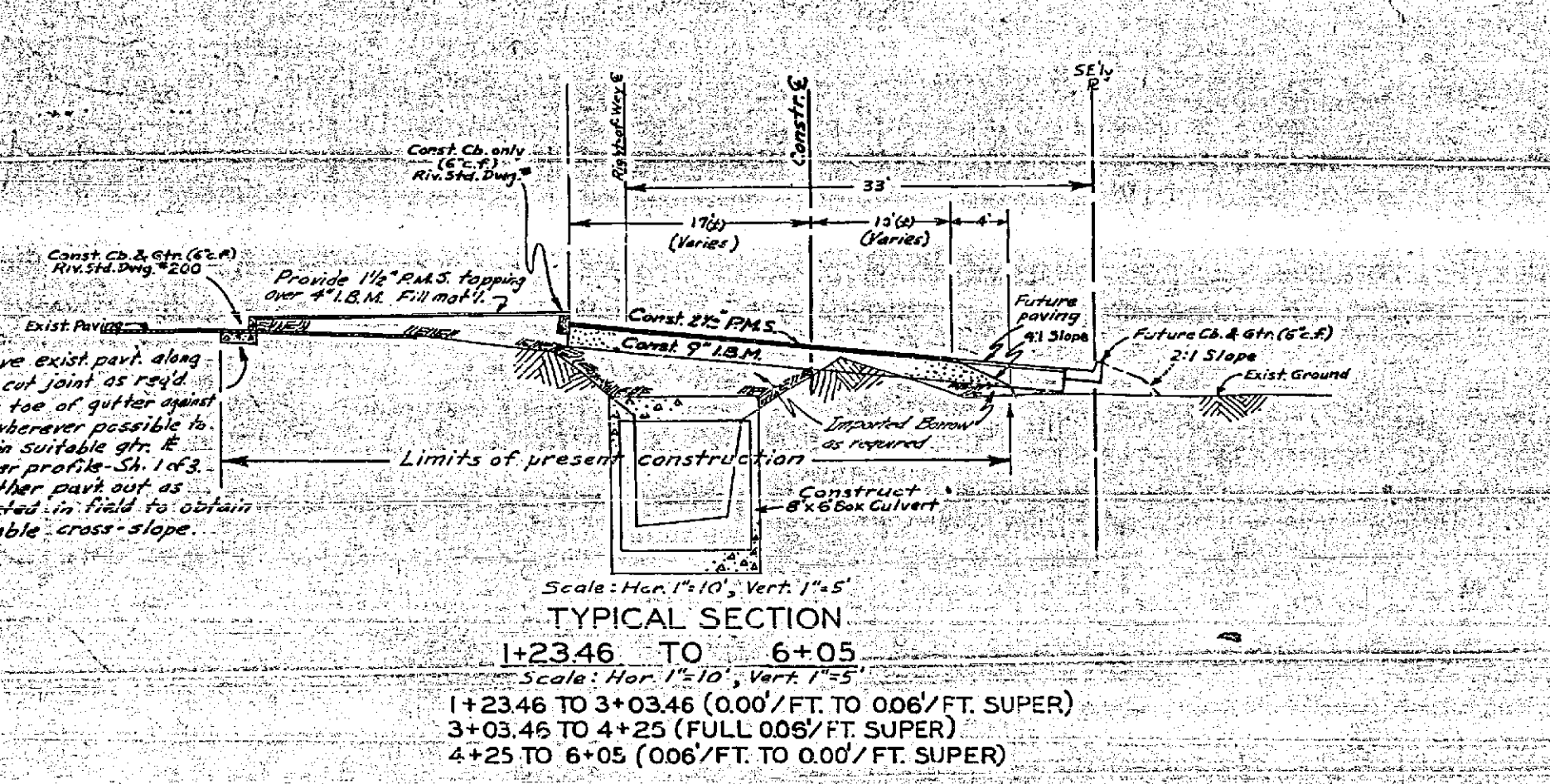
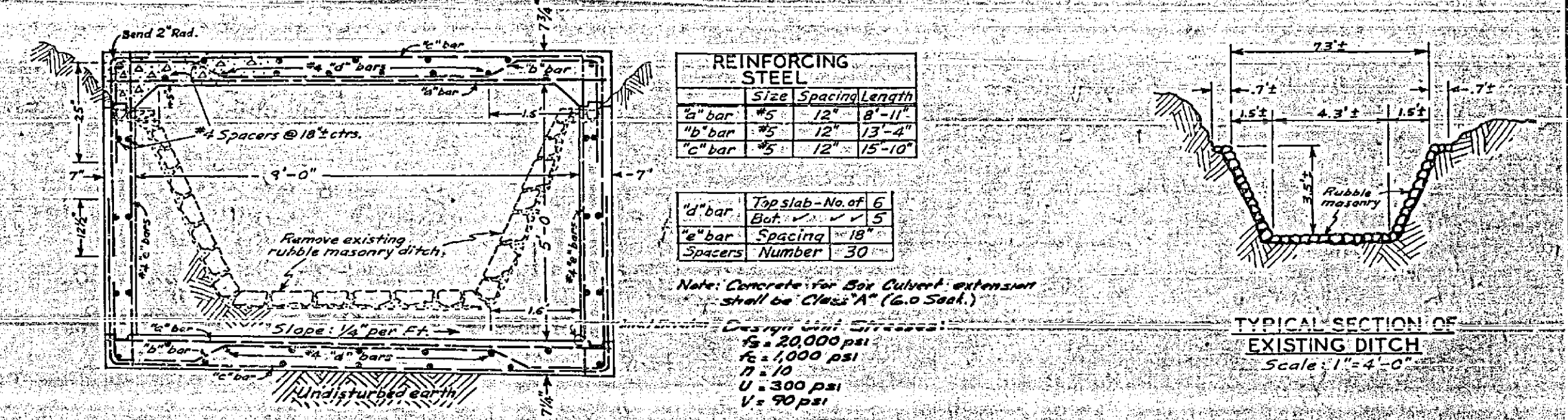
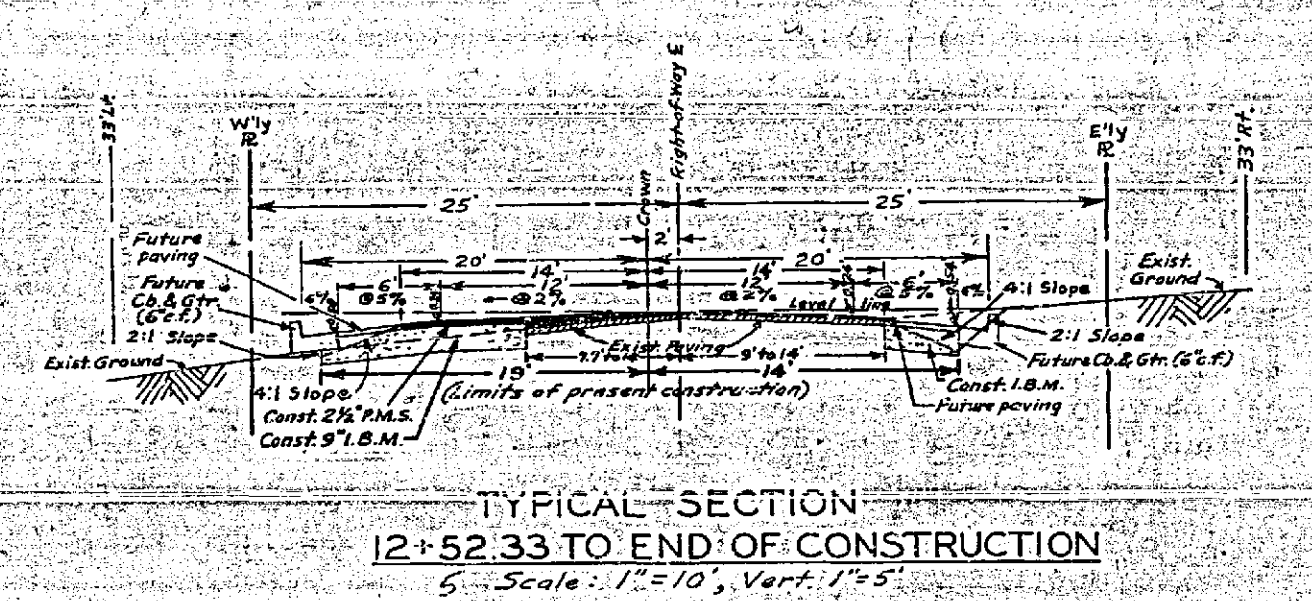
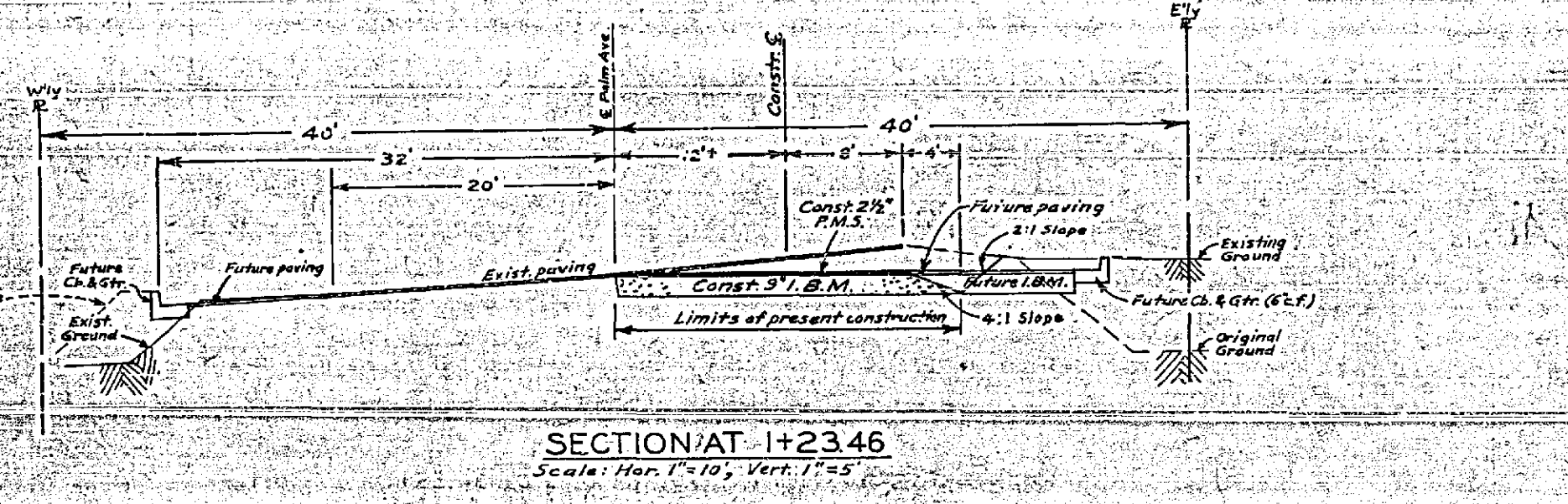
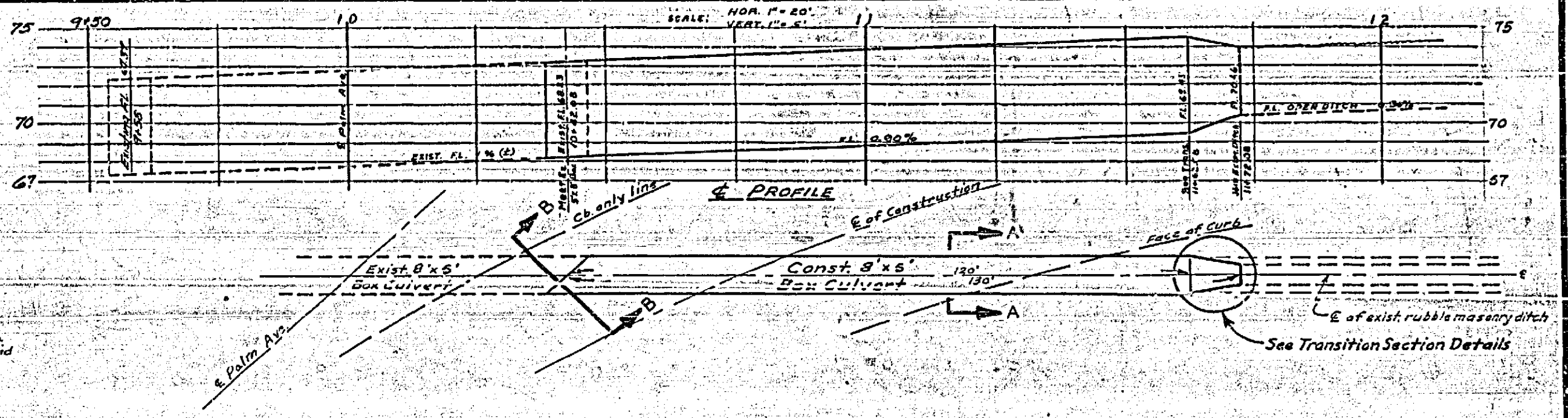
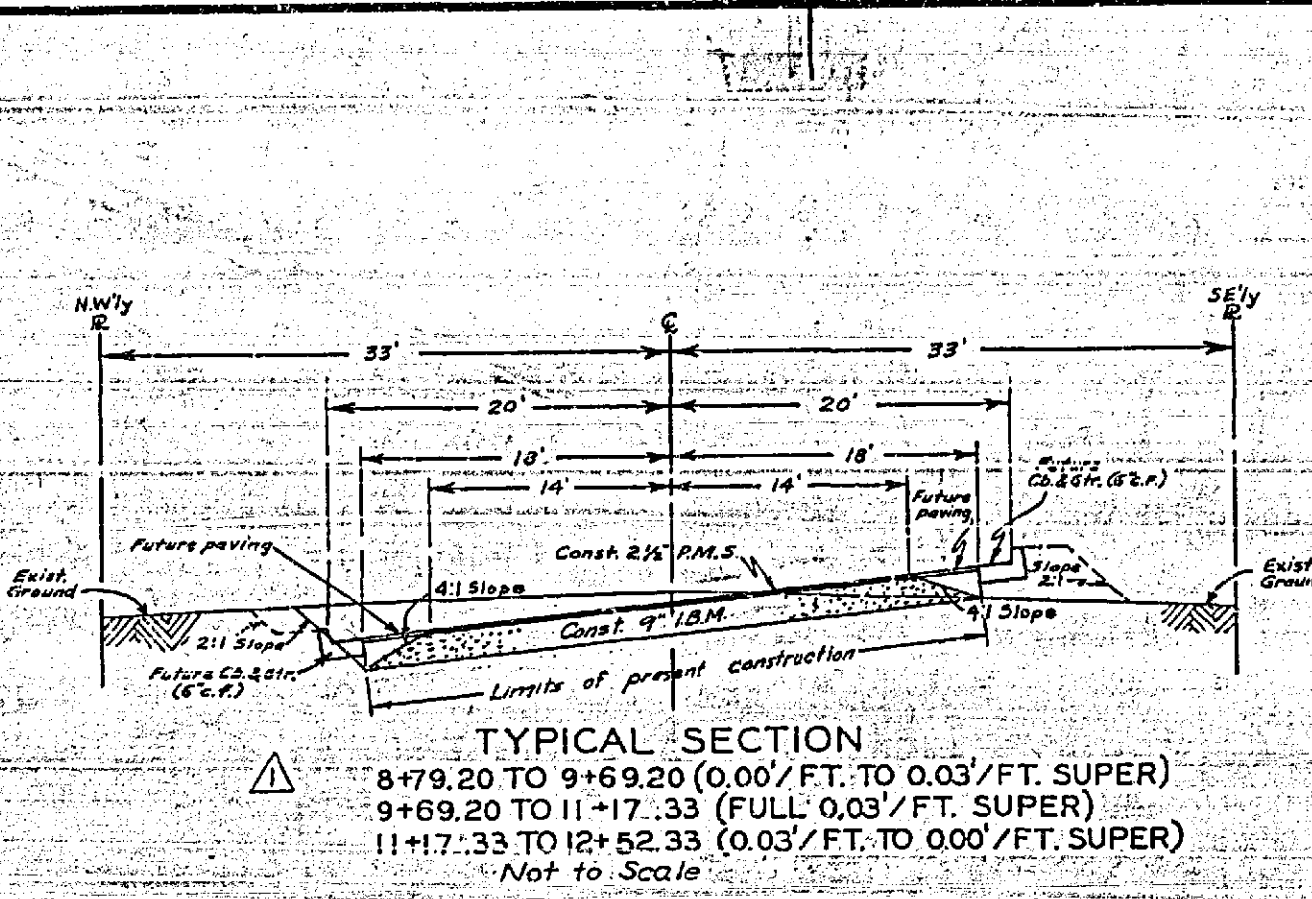
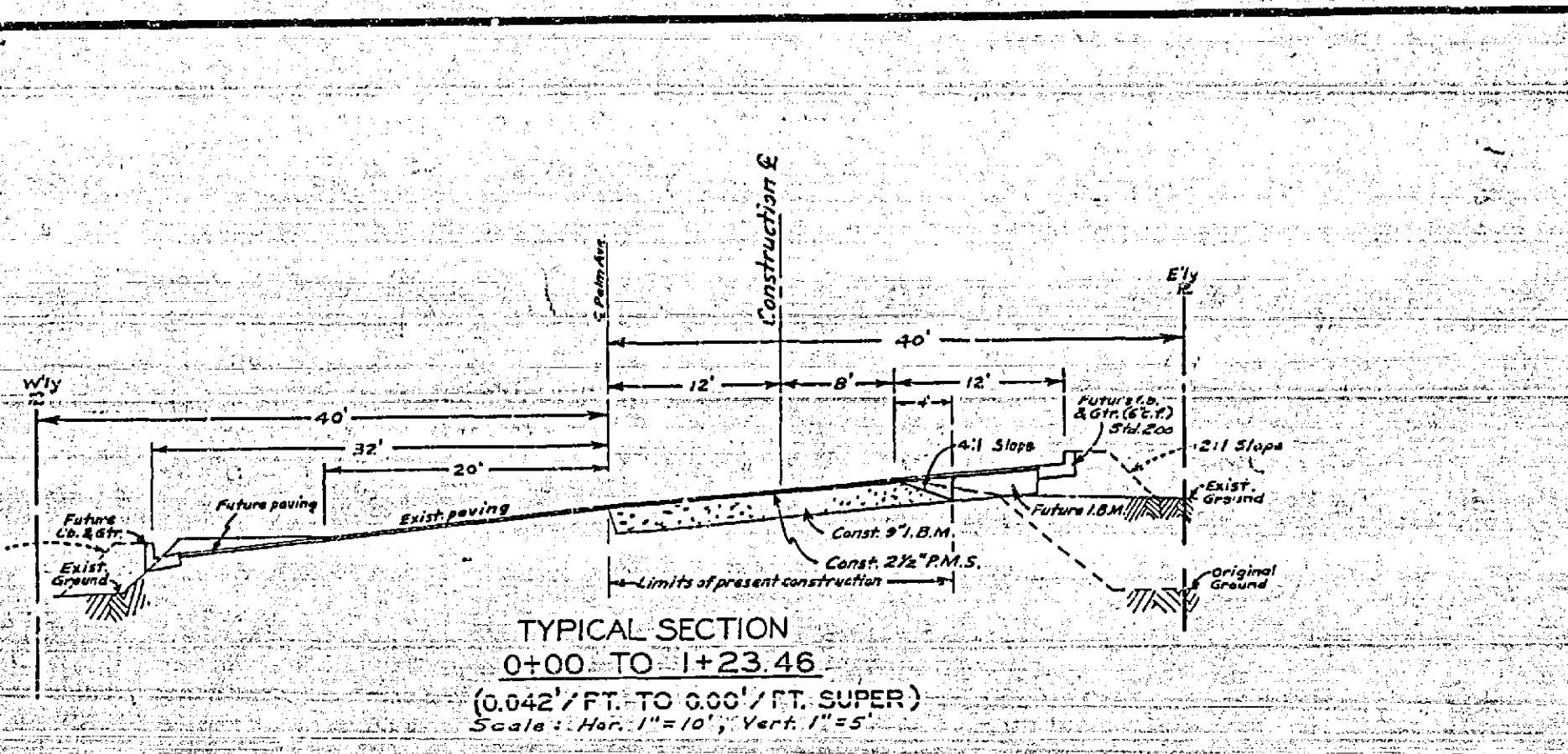

REVISIONS			CITY OF RIVERSIDE, CALIFORNIA DEPARTMENT OF PUBLIC WORKS
MARK	DATE	DESCRIPTION	
Δ	9-2-61	Revised General Notes 2nd City Street Department Approval	MAJOR CITY STREETS PROJ. NO. 102 PINE ST. EXTENSION

DESIGNED BY: [Signature]	CHECKED BY: [Signature]	APPROVED BY: [Signature]	R-343
DRAWN BY: [Signature]	RECOMMENDED BY: [Signature]	DATE: July 1, 1960	