

TRACT 25486 STREET IMPROVEMENT PLANS

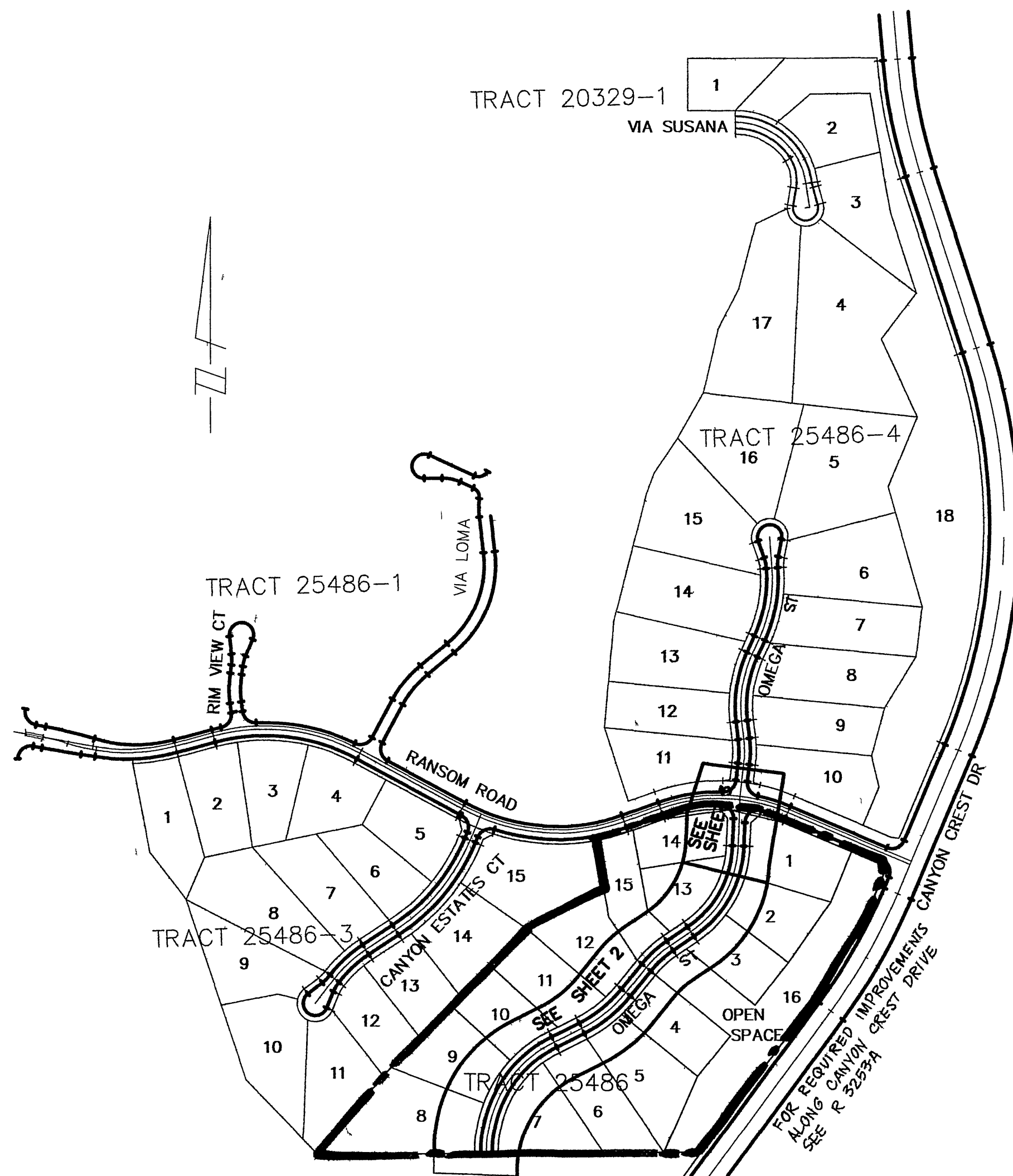
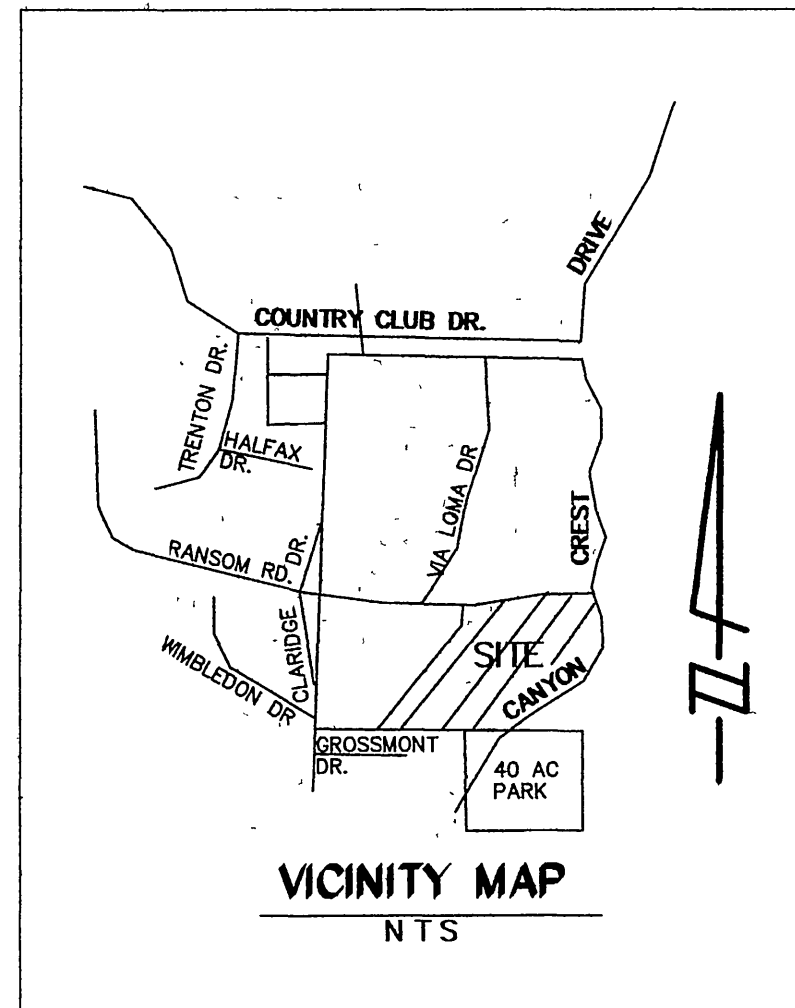

INDEX MAP
SCALE 1"=300

GENERAL NOTES FOR STREET TREE PLANTING

- All related work shall conform to the City of Riverside Park and Recreation Department Standards and City of Riverside Street Tree policies.
- When calling for inspections contact the Street Tree Inspector a minimum of 48 hours in advance at (714) 351-6126 to schedule an inspection. A Field Notice will be issued as written approval for each stage of inspection. A verbal approval will not be acceptable. Inspections are required:
 - After completion of final grading of the lots and when all utility services and sewer lateral have been marked, but prior to digging plant pits, all final street tree locations are to be spotted in the field by the Street Tree Inspector;
 - while digging plant pits and planting/relocating trees;
 - After planting and all other indicated or specified work has been completed, for start of maintenance;
 - At end of the maintenance period, the contractor/developer shall call the Street Tree Inspector at (714)351-6126 for a final acceptance inspection in order to be released from maintenance. Developers bonds will not be released until after receipt of written notification from the City that the trees pass final inspection and the Park and Recreation Department is assuming maintenance responsibilities;

3. All STREET TREES ARE TO BE PLANTED PRIOR TO OCCUPANCY.

4. The developer shall be responsible to acceptably maintain all plantings for a minimum period of one (1) year.

5. Street tree planting shall be as follows:

Street Name	Botanical Name/ Common Name	Minimum Size	Approximate Spacing	# Required
-------------	--------------------------------	-----------------	------------------------	------------

GENERAL NOTES

- It shall be the responsibility of the contractor to clear the right of way in accordance with the provisions of law as it affects each utility including irrigation lines and appurtenances and at no cost to the City.
- Construction shall be in accordance with the City of Riverside Dept of Public Works, Standard Drawings, Supplemental Notes and the Standard Specifications for Public Works Construction, Current Edition.
- Trim edge of existing pavement where new pavement joins to a smooth, straight line. Construct match-up paving as shown on plan and overlay paving as directed in the field to produce a smooth section.
- Construct driveway approaches per Std. Dwg. 302. Exact size and location to be stated by the Private Engineer prior to construction of the curb and gutter and as approved by the Traffic Engineer.
- The developer and/or contractor shall contact the street division (351-6127) to pick up any existing standard 180 bollards that are being removed. The City's inspector will make the final determination on whether a barricade can be relocated.
- The subdivder shall arrange for a soil test to be made by a soils engineer after the streets have been prepared to rough grade and prior to curb and gutter construction. Depth of base material and A.C. paving shall be determined by the City of Riverside design standards and test procedures.
- All flagged elevations shall be staked in the field by the private engineer.
- The private engineer signing these plans is responsible for assuring the accuracy and acceptability of the work hereon. In the event of discrepancies arising during construction, the private engineer shall be responsible for determining an acceptable solution and revising the plans for approval by the City.
- The developer shall be responsible for preserving or re-establishing and referencing survey monuments destroyed, disturbed or buried as a result of construction shown hereon.
- On all areas within public right of way where the fill is one (1) foot or greater, a letter will be required from the soils engineer, certifying the compaction of the fill below subgrade, prior to issuance of the Construction Permit/Cut Sheets.
- All traffic signs shall be installed prior to opening the streets to traffic.
- See "Street Lighting Plans" for quantity and location of required street lights.
- Notice to contractor: The existence and location of any underground utility pipes or structures shown on these plans were obtained by a search of the available records. To the best of our knowledge there are no existing utilities except as shown on these plans. The contractor is required to take precautionary measures to protect the utility lines shown and any other lines not of record or not shown on these plans.
- Contractor agrees that he shall assume sole and complete responsibility for job site conditions during the course of construction of this project, including safety of all persons and property; that this requirement shall apply continuously and not be limited to normal working hours; and that the contractor shall defend, indemnify and hold the owner and the engineer harmless from any and all liability, real or alleged, in connection with the performance of work on this project, excepting for liability arising from the sole negligence of the owner or engineer.
- Any traffic control striping obliterated and/or badly worn during construction shall be restored by the contractor within five days after notification from the City inspectors.
- The contractor shall call in a location request to Underground Service Alert (USA), Phone No. 1-800-227-2800, two working days before digging. No construction permit will be issued by the Public Works Department involving excavation for underground facilities unless the applicant has been provided an inquiry identification number by U.S.A.
- Quantities shown are for information only and the City of Riverside is not responsible for their accuracy.
- In pavement overlay areas, distressed existing pavement shall be removed and replaced as directed by the inspector prior to overlaying with A.C. paving.
- The contractor shall coordinate trenching for cable television with other trenching within the subdivision.
- Final striping for traffic control and/or pavement marking to be the responsibility of the developer.
- No person shall perform any construction activity or install any objects within the public right of way or easements of the City of Riverside without a valid Construction Permit or a Street Opening Permit or an Encroachment Permit issued by the City's Public Works Department.
- For required improvements along Canyon Crest Drive see R-3253A

CONSTRUCTION NOTES

- CONSTRUCT A.C. OVER AGG. BASE PER TYP. SEC.
- CONSTRUCT 6" CURB AND GUTTER, TYPE I PER CITY OF RIVERSIDE STD. DWG. NO. 200.
- CONSTRUCT 6.0' P.C.C. SIDE WALK PER CITY OF RIVERSIDE STD. NO. 325.
- CONSTRUCT CROSS GUTTER PER CITY OF RIVERSIDE STD. NO. 220 (W-6)
- CONSTRUCT HANDICAP RAMPS PER CITY OF RIVERSIDE STD. DWG. NO. 304.

TRAFFIC & STREET NAME SIGN SCHEDULE

(A)	RANSOM ROAD	900
(B)	R-1 STOP SIGN	6100

INSTALL PER CITY OF RIV. STDS. 662 & 666.

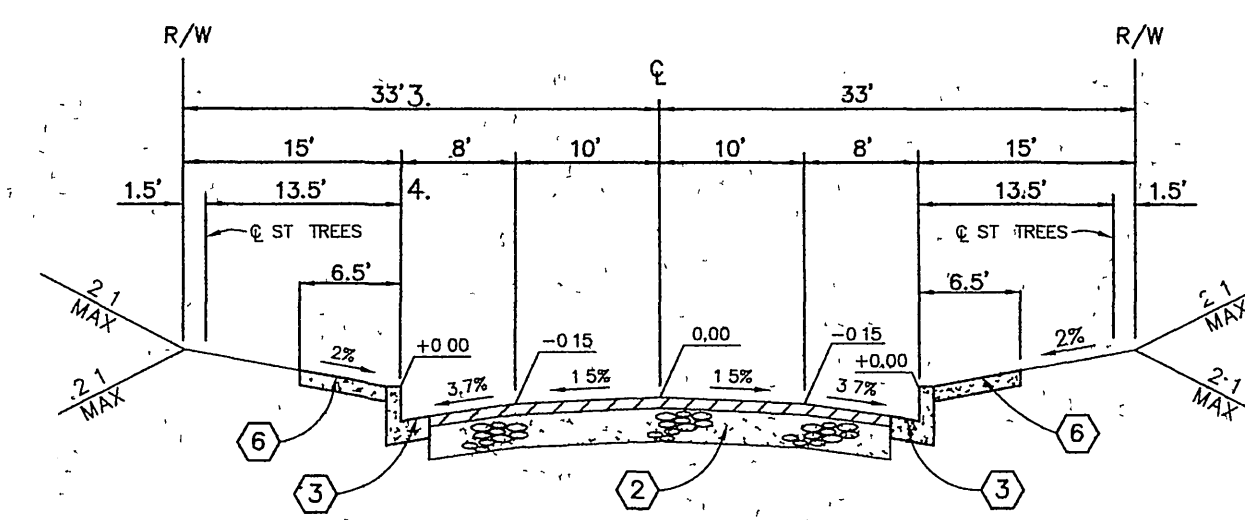

INTERIOR STREETS 66' R/W
TYPICAL SECTION

N.T.S.
CONSTRUCT "A.C. OVER" C.A.B.
PER S.R. R=, T.I.=5.0
OMEGA STREET (STA. 4+13.24 - STA. 24+52.74)

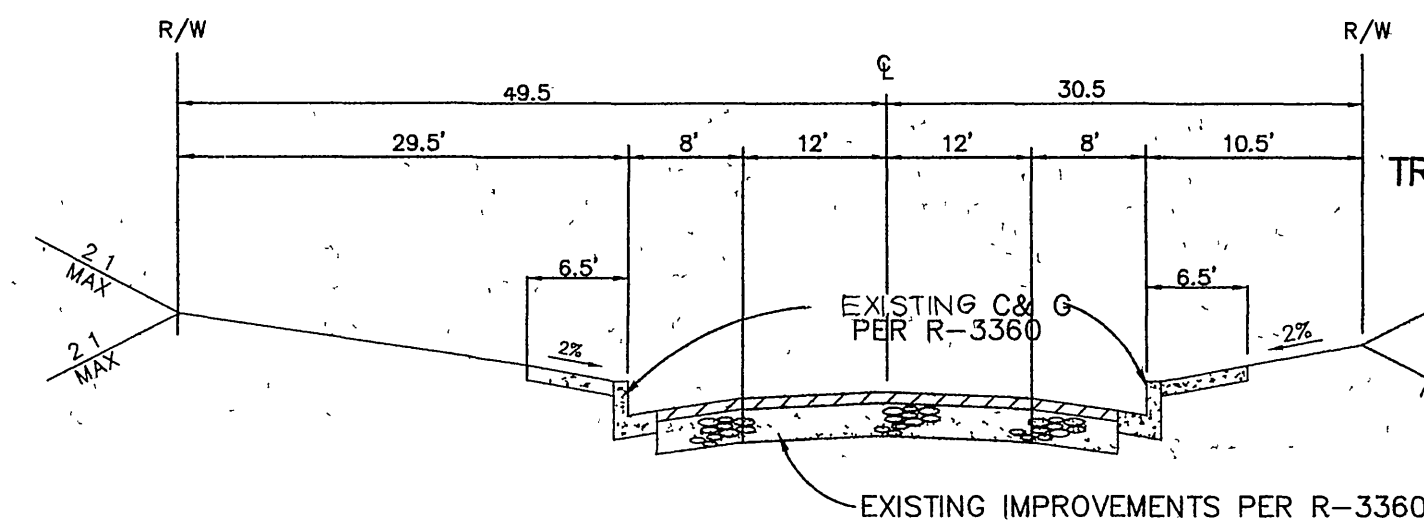

RANSOM ROAD
TYPICAL SECTION

N.T.S.

CITY OF RIVERSIDE
PUBLIC UTILITIES DEPARTMENT-ELECTRIC
OVERHEAD & UNDERGROUND

THE GAS COMPANY

PACIFIC BELL TELEPHONE

CHARTER COMMUNICATIONS

CITY OF RIVERSIDE
WATER DEPARTMENT
VOID ONE YEAR FROM THIS DATE

APPROVED BY *John L. Sany* 12-19-97 DATE

APPROVED BY *Thomas L. Freeman* 12-17-97 DATE

APPROVED BY *Lee Korbly* 8/6/97 DATE

APPROVED BY *[Signature]* 7-24-98 DATE

APPROVED BY *Richard J. Dierker* 7/21/98 DATE

Underground Service Alert
Call TOLL FREE
1 - 800
227 - 2600
TWO WORKING DAYS BEFORE YOU DIG

PRIVATE ENGINEERING NOTE

CONSTRUCTION CONTRACTOR AGREES THAT IN ACCORDANCE WITH GENERALLY ACCEPTED CONSTRUCTION PRACTICES CONSTRUCTION CONTRACTOR WILL BE REQUIRED TO ASSUME SOLE AND COMPLETE RESPONSIBILITY FOR JOB SITE CONDITIONS DURING THE COURSE OF CONSTRUCTION OF THE PROJECT INCLUDING SAFETY OF ALL PERSONS AND PROPERTY THAT THIS REQUIREMENT SHALL BE MADE TO APPLY CONTINUOUSLY AND NOT BE LIMITED TO NORMAL WORKING HOURS AND CONSTRUCTION CONTRACTOR FURTHER AGREES TO DEFEND, INDEMNIFY AND HOLD DESIGN PROFESSIONAL HARMLESS FROM ANY AND ALL LIABILITY REAL OR ALLEGED IN CONNECTION WITH THE PERFORMANCE OF WORK ON THIS PROJECT EXCEPTING LIABILITY ARISING FROM THE SOLE NEGLIGENCE OF DESIGN PROFESSIONAL.



PREPARED UNDER THE DIRECTION OF *techille*

REGISTERED CIVIL ENGINEER NO. 50293
EXPIRATION DATE 6-30-01 DATE *6-22-98*

CEG CANTY ENGINEERING GROUP, INC
CIVIL ENGINEERING - PLANNING - SURVEYING
3120 CHICAGO AVENUE SUITE 180, P.O. BOX 52050 RIVERSIDE CA 92517
TEL (909) 683 - 5234 FAX (909) 683 - 5301
CITY OF RIV BUSINESS TAX ACCT NO 69372 EXP DATE 4-7-98

SCALE AS SHOWN BENCH MARK CB-A
P.K. NAIL @ TAG IN BASE OF LIGHT STANDARD
IN MEDIAN STRIP OF COUNTRY CLUB DRIVE WEST OF C.L.
CANYON CREST DRIVE ELEV = 1068.06
DATE: JUNE 1997

MARK REVISIONS APPR DATE
DESIGNED BY *I.C.L.* DRAWN BY *S.L.C.* CHECKED BY *D.J.E.*

CITY OF RIVERSIDE, CALIFORNIA
DEPARTMENT OF PUBLIC WORKS

APPROVED BY *[Signature]* BY *[Signature]* DATE
PRINCIPAL ENGR
PARK DEPARTMENT
TRAFFIC DIVISION
DEP. P.W. DIRECTOR

APPROVED BY *R. M. Guat*
DIRECTOR OF PUBLIC WORKS

DATE *9-21-98*

TRACT 25486
STREET IMPROVEMENT PLANS
TITLE SHEET

PROJECT NO.

R-3480

SHEET 1 OF 3

FILE NO. 1033-004

FOR CHRISTIAN BERGUM & ASSOCIATES

NOTED 9-25-98

K:\9112517\2517PST01.DWG PLOT DATE 6-16-97

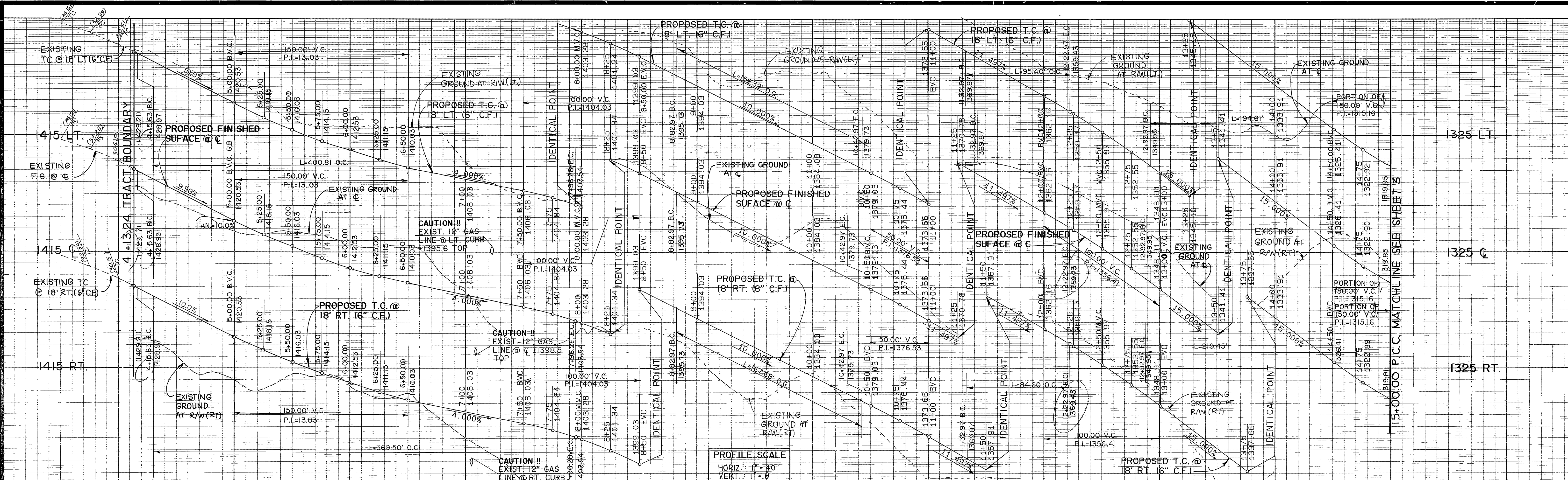

CURVE DATA				
No.	Δ	R	L	T
1	64°08'48"	340.00'	380.65'	213.06'
2	64°08'48"	322.00'	360.50'	201.78'
3	64°08'48"	358.00'	400.81'	224.34'
4	24°26'46"	375.00'	160.00'	81.24'
5	24°26'46"	357.00'	152.32'	77.34'
6	24°26'46"	393.00'	167.68'	85.14'
7	17°11'19"	300.00'	90.00'	45.34'
8	17°11'19"	282.00'	84.60'	42.62'
9	17°11'19"	318.00'	95.40'	48.06'
10	39°32'23"	300.00'	207.03'	107.83'
11	39°32'23"	282.00'	194.61'	101.36'
12	39°32'23"	318.00'	219.45'	114.30'

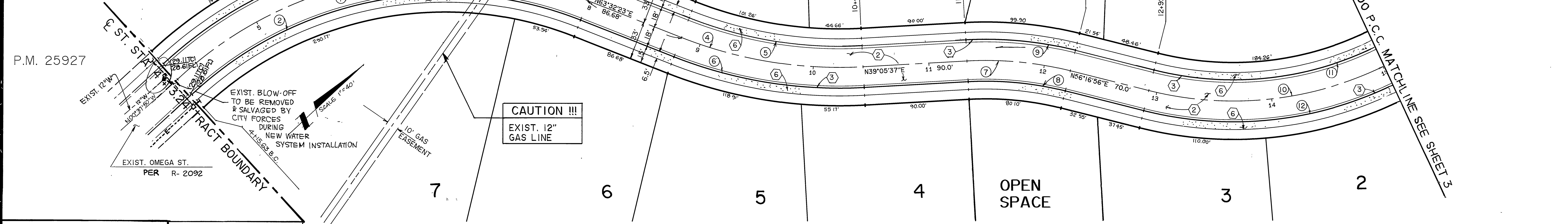

THE GAS COMPANY
 APPROVED BY *Demetrius Sherman* 12-17-97 DATE
 CITY OF RIVERSIDE WATER SYSTEM
 APPROVED BY *Richard J. Dinkel* 7/21/98 DATE
 VOID ONE YEAR FROM THIS DATE

Underground Service Alert
 Call: TOLL FREE 1800 227-2600
 TWO WORKING DAYS BEFORE YOU DIG

PRIVATE ENGINEERING NOTE
 CONSTRUCTION CONTRACTOR AGREES THAT IN ACCORDANCE WITH GENERAL ACCEPTED CONSTRUCTION PRACTICES CONSTRUCTION CONTRACTOR WILL BE REQUIRED TO ASSUME SOLE AND COMPLETE RESPONSIBILITY FOR JOB SITE CONDITIONS DURING THE COURSE OF CONSTRUCTION OF THE PROJECT, INCLUDING SAFETY OF ALL PERSONS AND PROPERTY. THAT THIS REQUIREMENT SHALL BE MADE TO APPLY CONTINUOUSLY AND NOT BE LIMITED TO NORMAL WORKING HOURS AND CONSTRUCTION CONTRACTOR FURTHER AGREES TO DEFEND, INDEMNIFY AND HOLD DESIGN PROFESSIONAL HARMLESS FROM ANY AND ALL LIABILITY, REAL OR ALLEGED, IN CONNECTION WITH THE PERFORMANCE OF WORK ON THIS PROJECT, EXCEPTING LIABILITY ARISING FROM THE SOLE NEGLIGENCE OF DESIGN PROFESSIONAL.

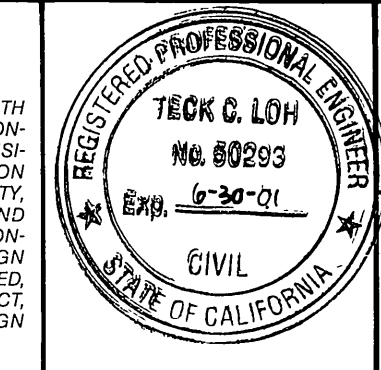

PREPARED UNDER THE DIRECTION OF:
Teck C. Loh
 REGISTERED CIVIL ENGINEER NO. 50293
 EXPIRATION DATE: 6-30-01 DATE: 6-28-99

CEG CANTY ENGINEERING GROUP, INC.
 CIVIL ENGINEERING - PLANNING - SURVEYING
 3120 CHICAGO AVENUE, SUITE 180, P.O. BOX 52050, RIVERSIDE, CA 92517
 TEL (909) 683 - 5234 FAX (909) 683 - 5301

SCALE AS SHOWN BENCH MARK G8-A P.K. NAIL & TAG IN BASE OF LIGHT STANDARD IN MEDIAN STRIP OF COUNTRY CLUB DRIVE 60' ± WEST OF C.L. CANYON CREST DRIVE. ELEV. = 1068.06
 DATE: JAN, 1997
 DESIGNED BY T.C.L. DRAWN BY CHECKED BY J.D.S.

CITY OF RIVERSIDE, CALIFORNIA
 DEPARTMENT OF PUBLIC WORKS
 APPROVED BY *R. McBratt* DATE 9-21-98
 PRINCIPAL ENGINEER
 PARK DEPARTMENT
 TRAFFIC DIVISION
 DEP. P.W. DIRECTOR

TRACT 25486
STREET IMPROVEMENT PLANS
 OMEGA STREET
 STA. 4+13.24 TO STA 15+00.00
 FOR: CHRISTIAN BERGUM & ASSOCIATES
 PROJECT NO. R-3480
 SHEET 2 OF 3
 FILE NO. 1033-001

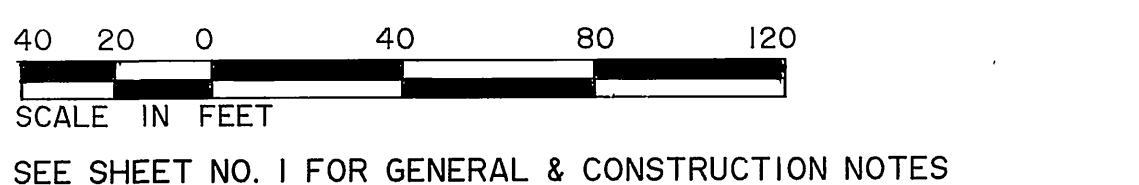

INDEXED 9-25-98 L41

1300 LT
1300 C
1300 RT

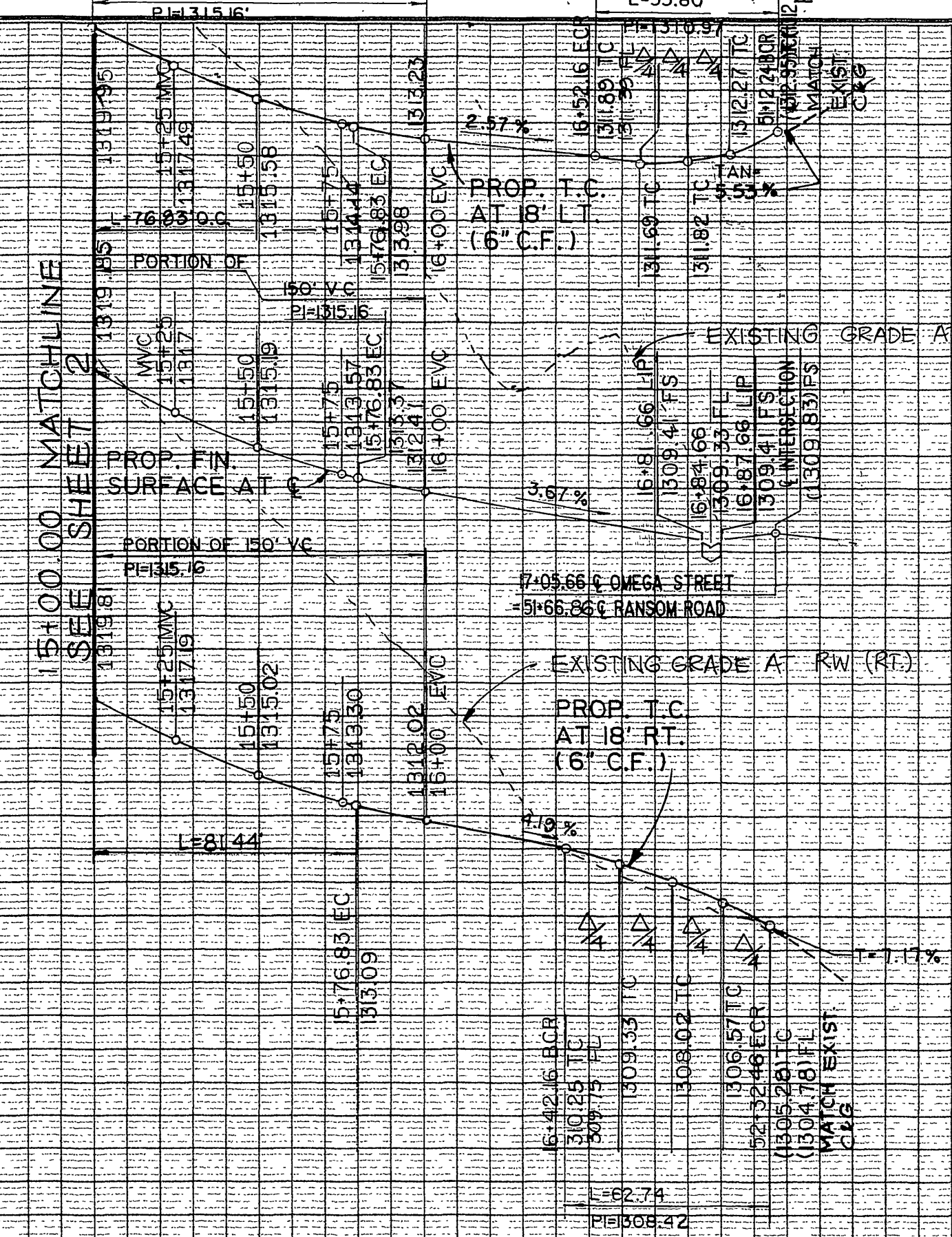

PROFILE SCALES
1" = 40' HORZ.
1" = 8' VERT.

15+00 16+00 17+00

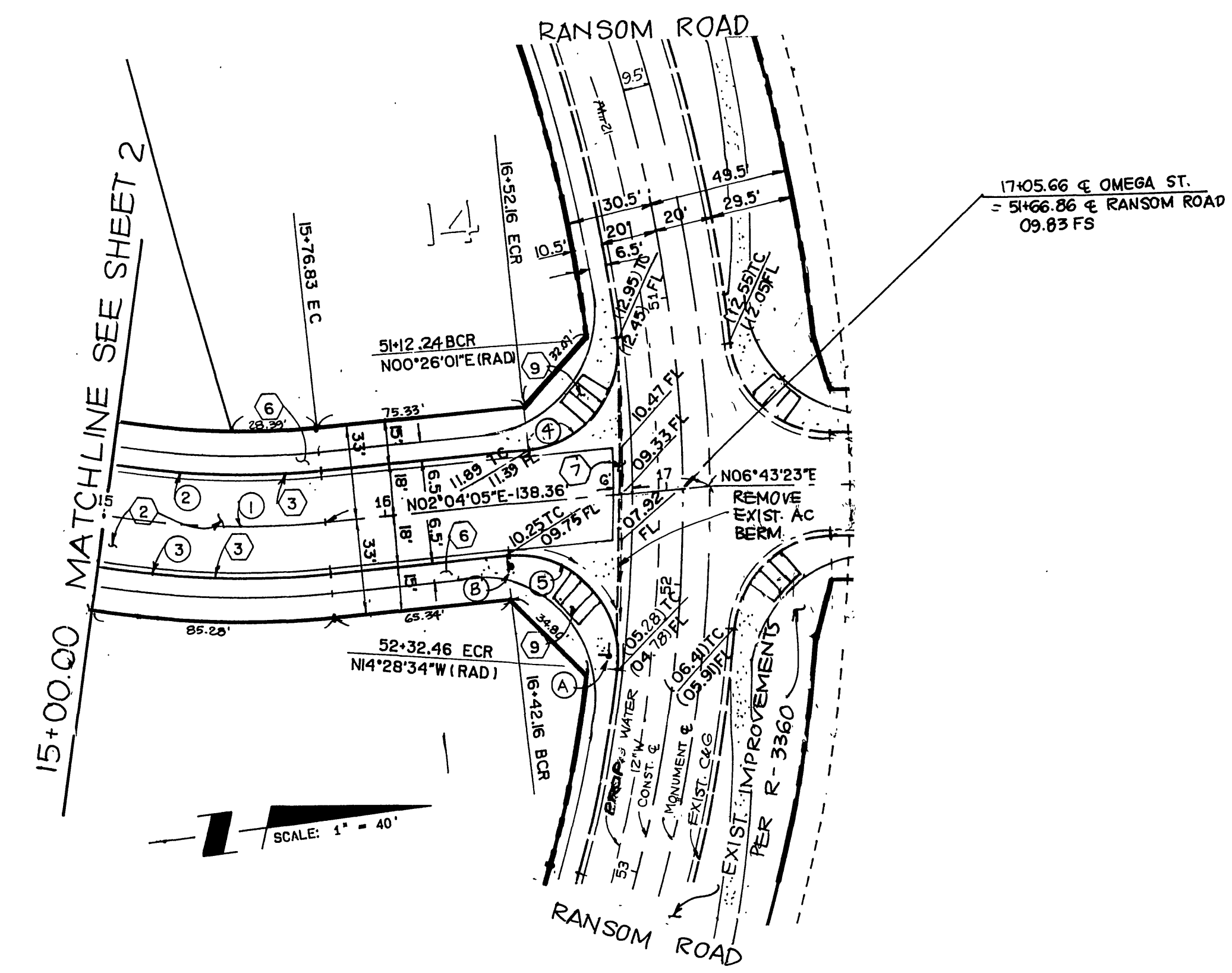

NO.	Δ	R	L	T
①	14°40'24"	300.00'	76.83'	38.63'
②	14°40'24"	282.00'	72.22'	36.31'
③	14°40'24"	318.00'	81.44'	40.94'
④	91°20'55"	35.00'	55.80'	35.83'
⑤	102°42'03"	35.00'	62.74'	43.77'

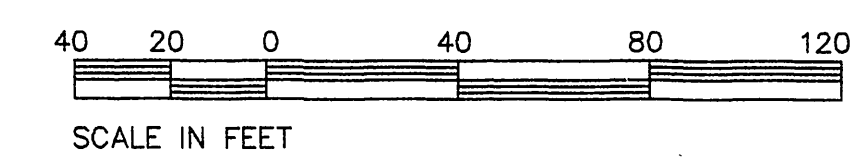

CITY OF RIVERSIDE
WATER SYSTEM
VOID ONE YEAR FROM THIS DATE

Richard J. Dinkel 7/21/98
APPROVED BY: DATE:

OMEGA STREET

Underground Service Alert
Call: TOLL FREE
1 - 800
227 - 2600
TWO WORKING DAYS BEFORE YOU DIG

PRIVATE ENGINEERING NOTE
CONSTRUCTION CONTRACTOR AGREES THAT IN ACCORDANCE WITH GENERALLY ACCEPTED CONSTRUCTION PRACTICES, CONSTRUCTION CONTRACTOR WILL BE REQUIRED TO ASSUME SOLE AND COMPLETE RESPONSIBILITY FOR JOB SITE CONDITIONS DURING THE COURSE OF CONSTRUCTION OF THE PROJECT, INCLUDING SAFETY OF ALL PERSONS AND PROPERTY, THAT THIS REQUIREMENT SHALL BE MADE TO APPLY CONTINUOUSLY AND NOT BE LIMITED TO NORMAL WORKING HOURS, AND CONSTRUCTION CONTRACTOR FURTHER AGREES TO DEFEND, INDEMNIFY AND HOLD DESIGN PROFESSIONAL HARMLESS FROM ANY AND ALL LIABILITY, REAL OR ALLEGED, IN CONNECTION WITH THE PERFORMANCE OF WORK ON THIS PROJECT, EXCEPTING LIABILITY ARISING FROM THE SOLE NEGLIGENCE OF DESIGN PROFESSIONAL.

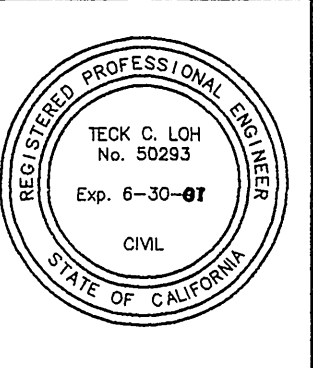

PREPARED UNDER THE DIRECTION OF:
Richard J. Dinkel
REGISTERED CIVIL ENGINEER No. 50293
EXPIRATION DATE: 6-30-97 DATE: 6-24-98

CEG CANTY ENGINEERING GROUP, INC.
CIVIL ENGINEERING - PLANNING - SURVEYING
3120 CHICAGO AVENUE, SUITE 180, P.O. BOX 52050, RIVERSIDE, CA 92517
TEL (909) 683 - 5234 FAX (909) 683 - 5301
SCALE: 1" = 40'
DATE: JUNE 1997
BENCH MARK:
GS-A P.K. NAIL & TAG IN BASE OF LIGHT STANDARD IN MEDIAN STRIP OF COUNTRY CLUB DRIVE 60' ± WEST OF C. CHAYON CREST DRIVE ELEV. ± 1068.06

MARK REVISIONS APPR. DATE
DESIGNED BY: TCL DRAWN BY: TCL CHECKED BY: TCL

CITY OF RIVERSIDE, CALIFORNIA
DEPARTMENT OF PUBLIC WORKS
APPROVED BY: [Signature] DATE: 9-21-98
PRINCIPAL ENGR. R. M. Dinkel
PARK DEPARTMENT DIRECTOR OF PUBLIC WORKS
TRAFFIC DIVISION
DEP. P.W. DIRECTOR [Signature]

TRACT 25486
STREET IMPROVEMENT PLAN
OMEGA STREET
STA. 15+00.00 TO STA 16+87.66
FOR: CHRISTIAN BERGUM & ASSOCIATES
PROJECT NO. R-3480
SHEET 3 OF 3
FILE NO.: 1033-001
INDEXED 9-25-98 4H

K:\TRACT25486-3-25-97\FAC03.DWG PLOT DATE: 6-17-97