

NO.	DATE	DESCRIPTION
1	11-4-54	PREPARED
2	11-4-54	CHECKED
3	11-4-54	APPROVED

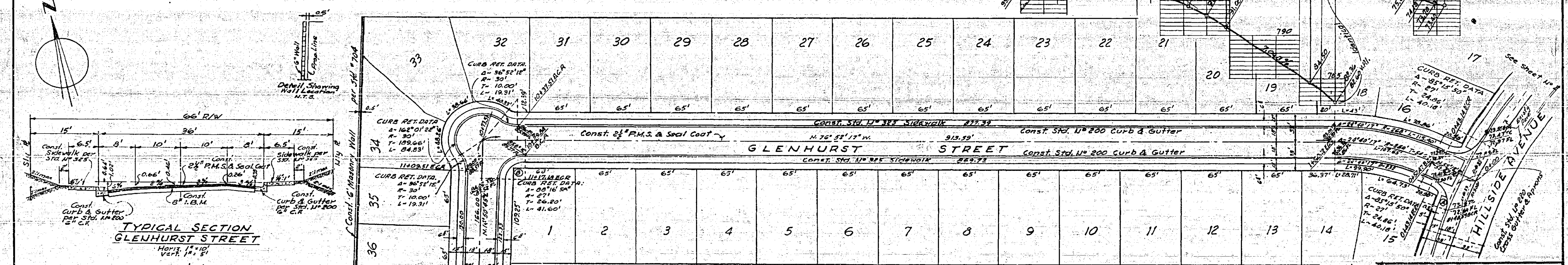

NO.	DATE	DESCRIPTION
1	11-4-54	PREPARED
2	11-4-54	CHECKED
3	11-4-54	APPROVED

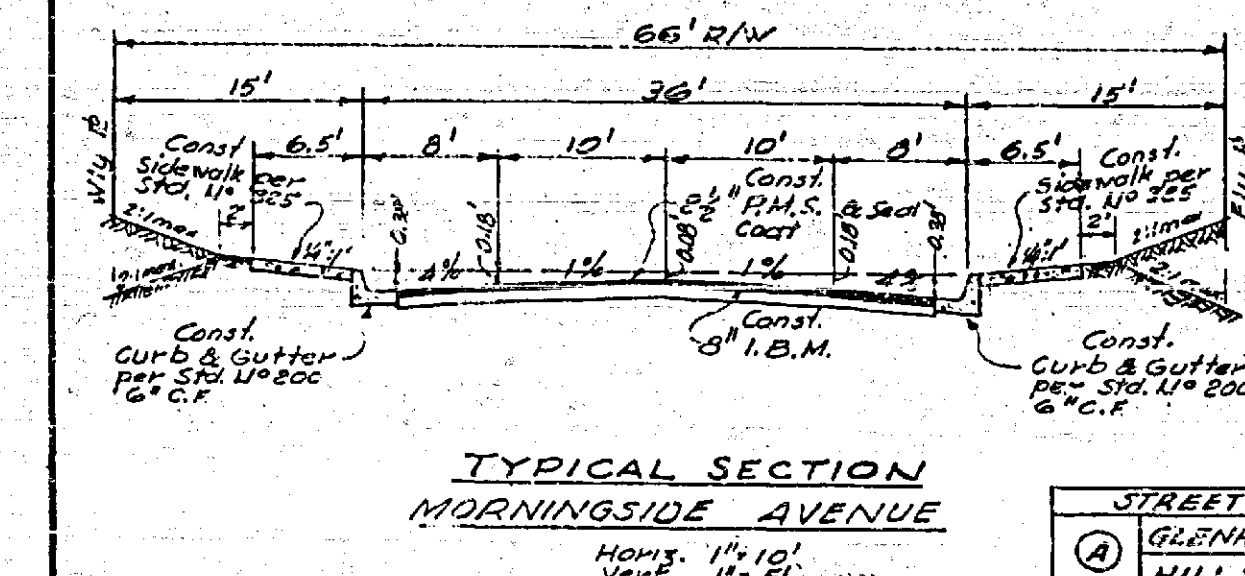
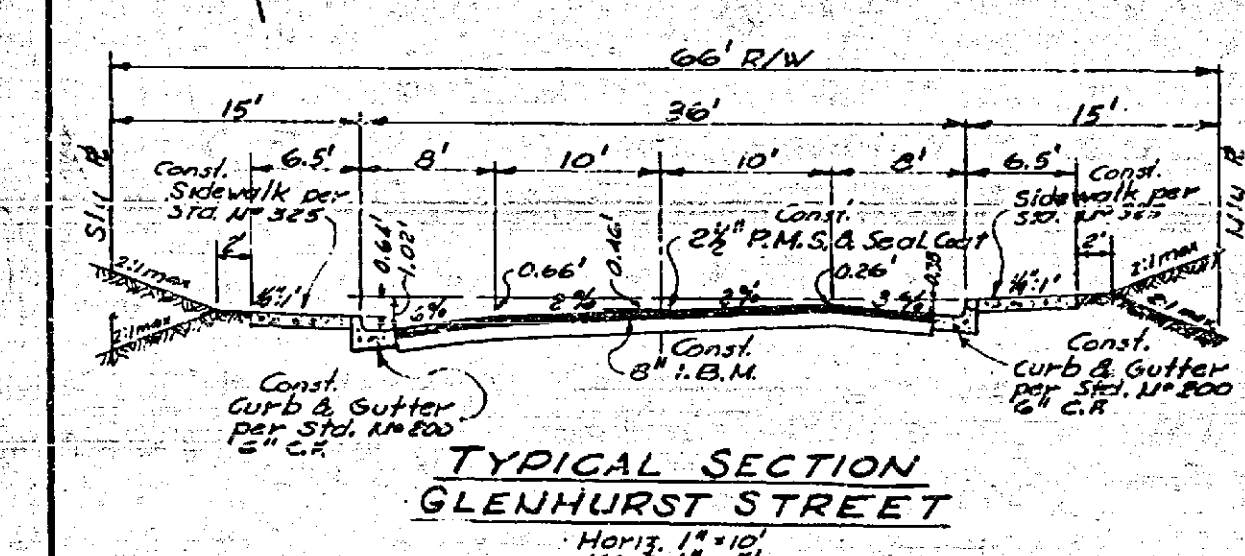

STREET SIGN SCHEDULE	
①	GLENHURST ST. 8800
②	HILLSIDE AVE. 8900
③	GLENHURST ST. 8900
④	MORNINGSIDE AVE. 8900

BENCH MARK
Nail & Washer in N.E. curb return of corner of
Arlington & Arbor Drive. Elev. 768.06.

GENERAL NOTES

- If the Subdivider desires to reduce the requirements on support base material, additional soil tests may be taken at Subdivider's expense. City of Riverside, before making tests. The City will make a test of base material in place before paving can be installed. Results of this test must indicate that the base material is satisfactory to the inspection division.
- Construction to be in accordance with Specifications and Standards of the City of Riverside Department of Public Works.
- Street name signs and posts to be furnished and installed by the Subdivider as per City Specifications and Standards.
- Any relocation of existing utilities to clear the proposed work shall be the responsibility of the subdivider.

QUANTITY ESTIMATE

Std. #325 Sidewalk	14,520 sq. ft.
Std. #350 Sidewalk	1,450 sq. ft.
Std. #200 Curb & Gutter C.C.F.	2,700 lin. ft.
Std. #200 Cross Gutter & Aprons	533 sq. ft.
Std. #180 Barricade	2
Std. #704 6" Masonry Wall	304 lin. ft.
2 1/2" P.M.S. & seal coat	44,000 sq. ft.
Excavation	12,500 cu. yds.
2x4 Redwood Header	82 lin. ft.
Imported Base Material (8")	1,095 cu. yds.

REVISION		
MARK	DATE	DESCRIPTION

ALBERT A. WEBB ASSOCIATES
CIVIL ENGINEERS - RIVERSIDE, CALIFORNIA
APPROVED: [Signature] DATE 11-11-54

CITY OF RIVERSIDE, CALIFORNIA
DEPARTMENT OF PUBLIC WORKS

STREET PLAN & PROFILE
GLENHURST ST. & MORNINGSIDE AVE.
VIEW PARK TRACT, UNIT 19!

DATE 11-4-54 SCALE Horiz 1"=50'
VERT 1"=5'
CHECKED [Signature] P.E. 59-171
DATE 2-9-60 SHEET 1 OF 2

R-351
NO. 107

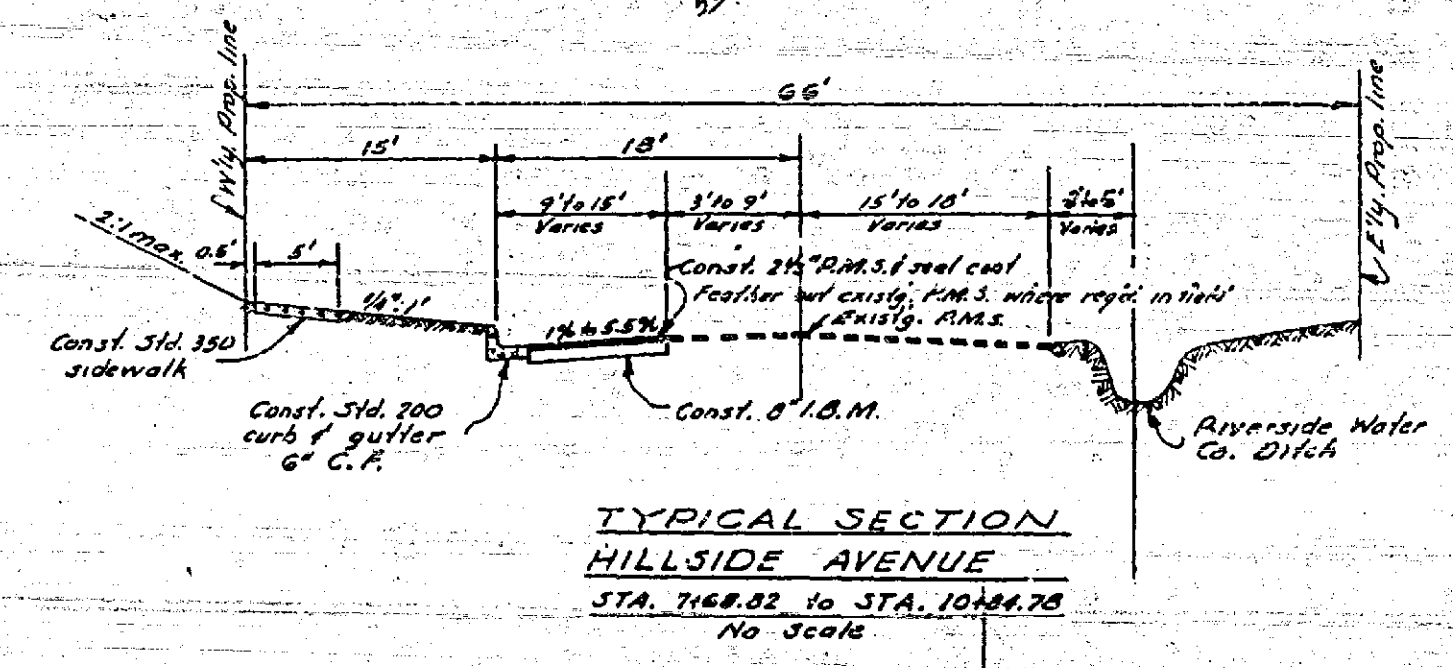
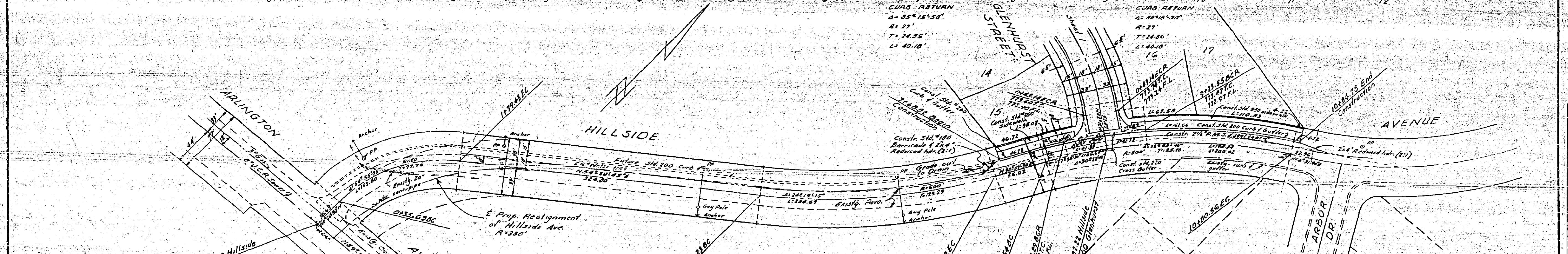
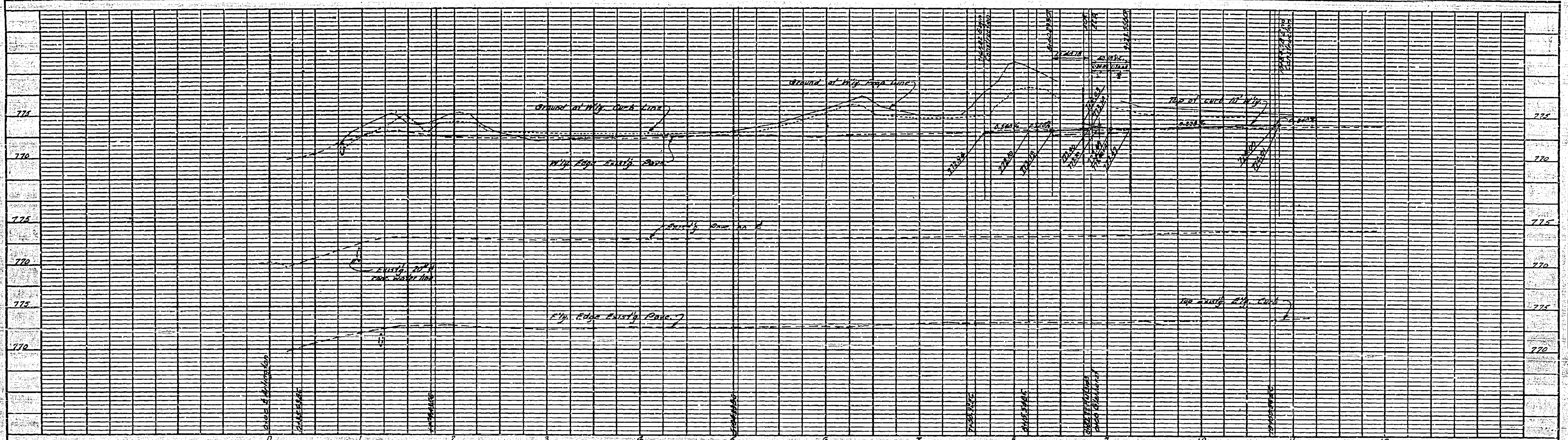

ALBERT A. WEBB ASSOCIATES
 CIVIL ENGINEERS - RIVERSIDE, CALIFORNIA
 APPROVED: [Signature] DATE 11-11-59

CITY OF RIVERSIDE, CALIFORNIA
 DEPARTMENT OF PUBLIC WORKS

**STREET PLAN & PROFILE
 HILLSIDE AVENUE
 VIEW PARK TRACT, UNIT NO. 1**

REVISION	
MARK	DESCRIPTION

DATE: 11-7-59	SCALE: Horiz. 1"=50'	APPROVED BY: [Signature]
DRAWN: REC	VERT. 1"=5'	CHECKED BY: [Signature]

NO. **R-351**
 DATE: 2-7-60 SHEET 2 OF 2

PROFILE

DATE	
DRAWN	
CHECKED	

PLAN

DATE	
DRAWN	
CHECKED	