

ENGINEERED BY  
С.М. БОУГЕ БУЛЕ У  
СНУРЕР ВЕРИНС СОУЛНА

ENGINEERED BY  
С.М. БОУГЕ БУЛЕ У  
СНУРЕР ВЕРИНС СОУЛНА

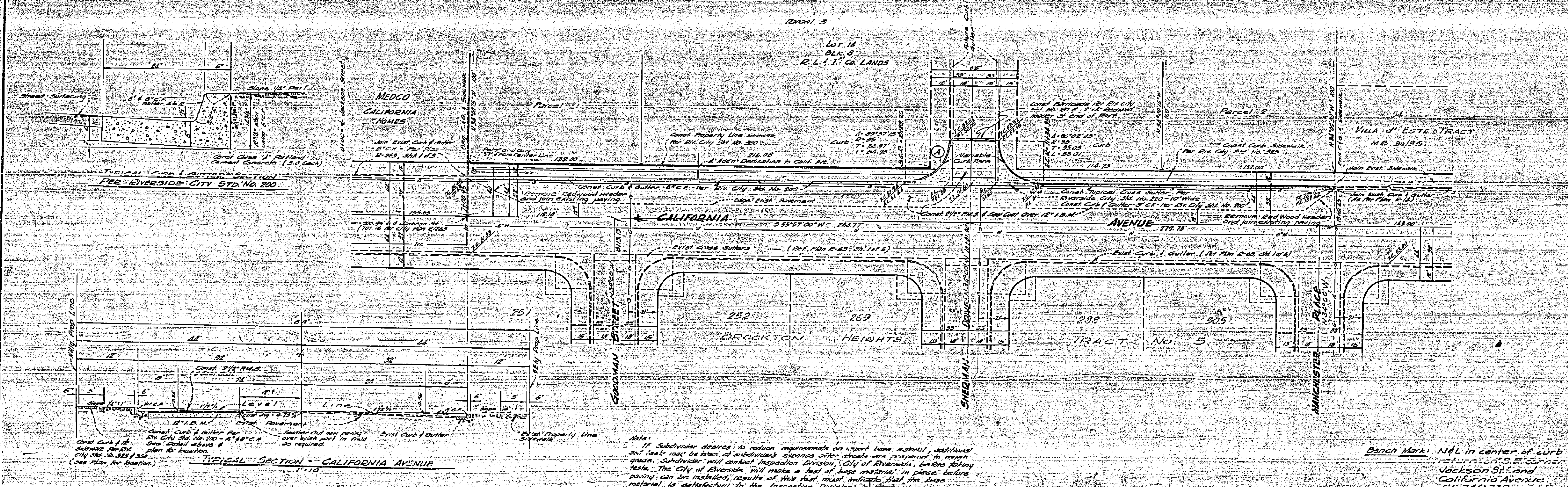
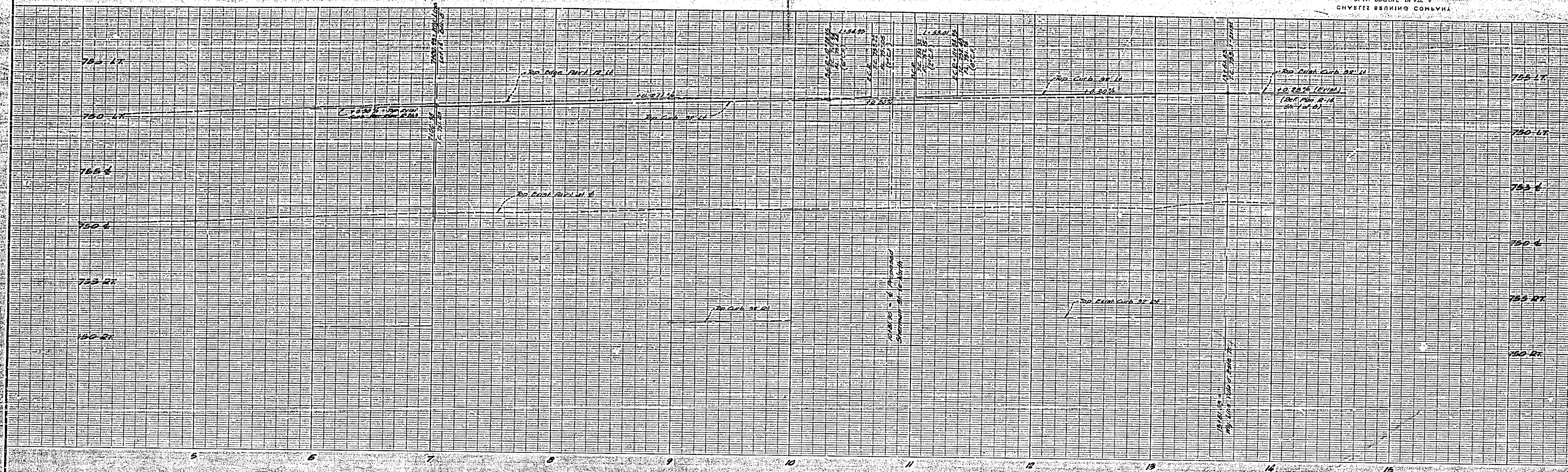

TYPICAL CURB & GUTTER SECTION  
SEE RIVERSIDE CITY STD. NO. 200

TYPICAL SECTION - CALIFORNIA AVENUE  
1-10

STREET NAME SIGN SCHEDULE  
CALIFORNIA AVE 8900  
SHERMAN DRIVE 4800  
Street name signs to be furnished & installed by the subdivider, as per CITY of RI specifications and Std. No. 862

Maxwell Surveying  
LS. 2788  
Approved by S. R. Maxwell Date 11/26/60  
CITY OF RIVERSIDE, CALIFORNIA  
DEPARTMENT OF PUBLIC WORKS

RECORD OF SURVEY  
FOR  
LA BRANDA WATER CAMP  
CALIFORNIA AVENUE  
Scale: Horiz 1"=40' Vert 1"=4'  
Approved by [Signature] R-353  
Director of Public Works  
Date 2-5-65 Sheet 1 of 1

Note: If subdivider desires to reduce requirements on "soft base material", additional soil tests may be taken, at subdividers expense after approval by engineer. Subdivider will contact Inspection Division, City of Riverside, before placing paving on so indicated, results of this test must indicate that the base material is satisfactory to the Inspection Division.

Bench Mark: NGL in center of curb return on S.E. corner Jackson St. and California Avenue. E.L. 749.738