

# RIVERSIDE CITY OF RIVERSIDE CALIFORNIA

## PUBLIC WORKS DEPARTMENT

### SIDEWALK AND TRAIL CONSTRUCTION (1999/2000)

#### GENERAL CONSTRUCTION NOTES

- 1 EXISTING UTILITIES, SHOWN ON THIS PLAN, ARE PLOTTED FROM UTILITY RECORDS. THE CONTRACTOR IS REQUIRED TO TAKE DUE PRECAUTIONARY MEASURES TO LOCATE AND PROTECT ALL UTILITIES WHETHER OR NOT SHOWN ON THIS PLAN. IF THE COVER OF A UTILITY IS UNKNOWN, IT IS SHOWN IN THE PROFILE. UTILITIES SHOWN AS IN THE PROFILE, INDICATE THAT THE COVER IS UNKNOWN, BUT, THE UTILITY IS NOT EXPECTED TO CONFLICT WITH THE PROPOSED IMPROVEMENTS.
- 2 PRIME CONTRACTORS BIDDING THIS WORK SHALL HAVE A CLASS A OR C-12 LICENSE.
- 3 CONFLICTING UTILITIES, SHOWN WITHIN CONSTRUCTION AREA, WILL BE RELOCATED PRIOR TO CONSTRUCTION.
- 4 RIGHTS OF ENTRY HAVE BEEN OBTAINED FOR WORK SHOWN OUTSIDE OF CITY RIGHT OF WAY.
- 5 TREES AND SHRUBS, AFFECTED BY THE PROPOSED SIDEWALK CONSTRUCTION, SHALL BE TRIMMED TO AT LEAST 8' VERTICALLY ABOVE THE SIDEWALK SURFACE AND TO AT LEAST 3' LATERALLY OF THE SIDEWALK, WHERE RIGHT-OF-WAY PERMITS.
- 6 MAIL BOXES, INTERFERING WITH PROPOSED SIDEWALK CONSTRUCTION, SHALL BE TEMPORARILY RELOCATED TO ENABLE PROPERTY OWNERS TO RECEIVE THEIR MAIL AND BE REINSTALLED IN FINAL POSITION BY THE CONTRACTOR.
- 7 WATER METERS, GAS METERS AND ALL STREET PULL BOXES AFFECTED BY CONSTRUCTION, SHALL BE ADJUSTED TO THE PROPOSED SIDEWALK GRADE.
- 8 EXISTING SPRINKLERS AND IRRIGATION LINES, AFFECTED BY THE CONSTRUCTION OF THE PROPOSED SIDEWALK, SHALL BE RELOCATED TO THE BACK OF THE SIDEWALK OR MODIFIED TO COVER EXISTING IRRIGATION AREA EXCEPT THE NEW PAVED AREA.

#### SPECIFIC CONSTRUCTION NOTES

- NUMBERS, ABOVE 100 IN A HEXAGON ON THE PLAN, REFER TO THE RESPECTIVE STANDARD DRAWING AND SHALL BE CONSTRUCTED ACCORDINGLY, UNLESS MODIFICATIONS ARE NOTED ON THE PLAN OR COVER SHEET. ANY NUMBER SHOWN BELOW THE STANDARD DRAWING NUMBER INDICATES THE SPECIFIC ALTERNATE TO BE CONSTRUCTED.
- REMOVE & REPLACE EXISTING PAVEMENT TO CONSTRUCT A 5% MAXIMUM SLOPE AT BOTTOM OF THE WHEELCHAIR RAMP AS SHOWN ON STD. 304.
- ADJ GV ADJUST THE WATER GATE VALVE COVER TO THE FINISHED GRADE.
- ADJ MH ADJUST THE MANHOLE COVER TO THE FINISHED GRADE.
- GRD CE GRIND EXISTING CURB FACE TO 0" AT WHEELCHAIR RAMP DEPRESSION AS SHOWN ON "CURB FACE GRINDING DETAIL AT WHEELCHAIR RAMP" (SEE SHEET 1).
- OL AC VARIABLE THICKNESS OF AC OVERLAY (0.1' MINIMUM)
- R I REMOVE EXISTING TREE. CLASS I: 6" TO 18", CLASS II: 18" TO 36", CLASS III: OVER 36". STREET TREE REMOVAL PERMIT REQUIRED.
- REL F RELOCATE WROUGHT IRON FENCE, WOOD FENCE, OR CHAIN LINK FENCE TO 0.5' OUTSIDE R/W. (NOTE: REUSE EXISTING FENCE FABRIC AND USE NEW IN KIND POSTS)
- S1 REMOVE AND REPLACE WITH 6" FULL DEPTH OF AC PAVEMENT.
- S2 CONSTRUCT 6" AC PAVEMENT OVER 6" THICK OF CRUSHED BASE.
- W WATER VAULT COVER TO BE ADJUSTED BY THE WATER DIVISION PRIOR TO CONSTRUCTION.
- WCR D-1 DIRECTIONAL WHEELCHAIR RAMP TYPE I OR TYPE II (SEE SHEET 1).

SITE	LOCATION
------	----------

- |   |  |
|---|--|
| 1 | GARFIELD STREET - FROM HARRISON STREET TO JACKSON STREET |
| 2 | POLK STREET - FROM MAGNOLIA AVENUE TO COCHRAN STREET     |

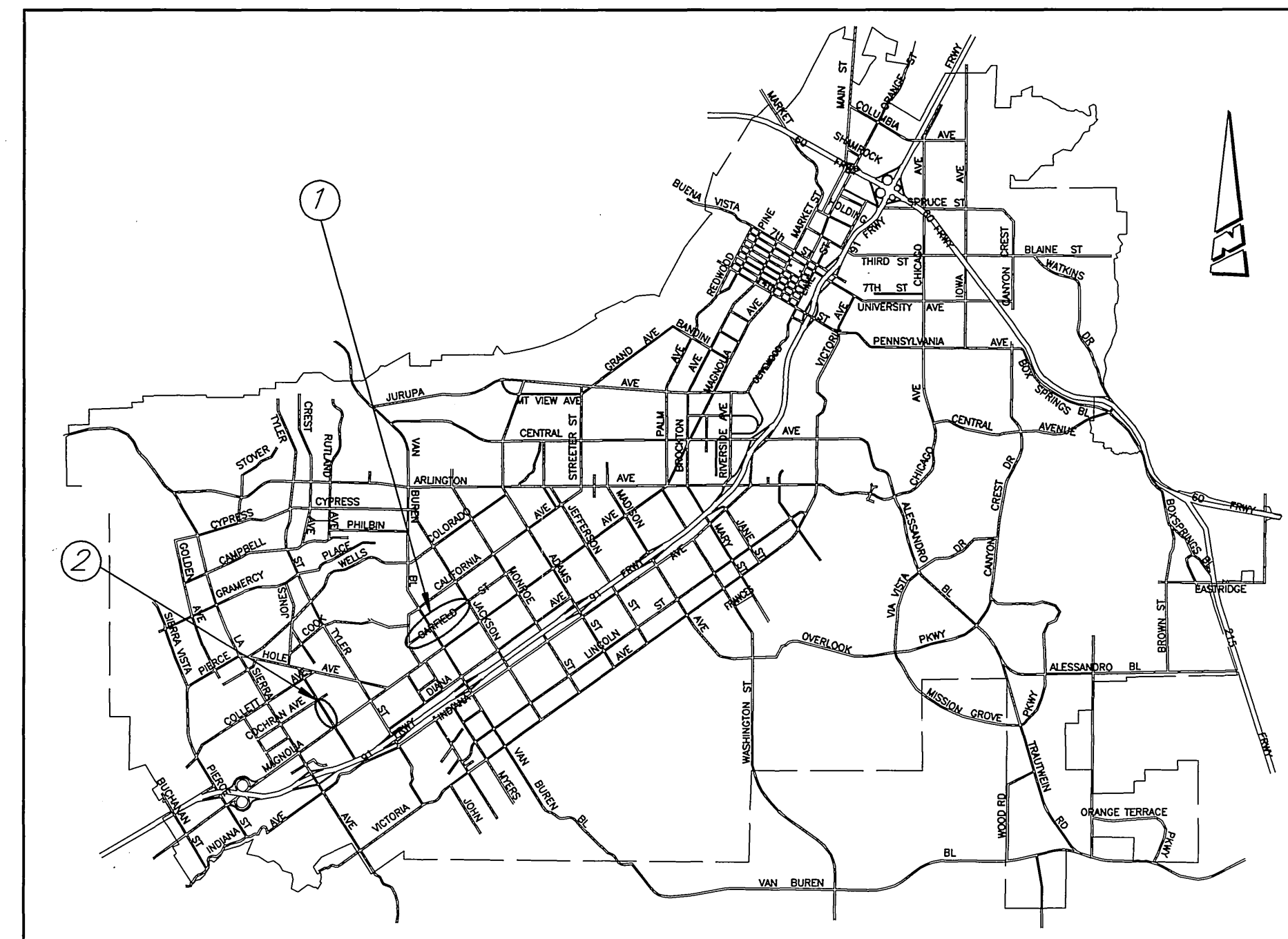

#### PROJECT LOCATION MAP

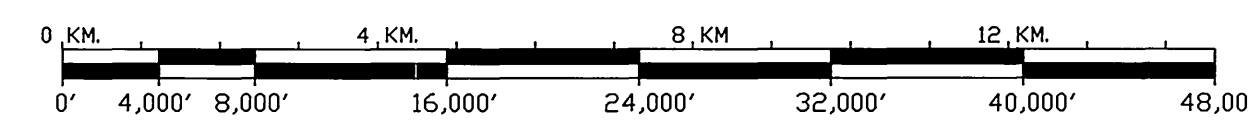

SCALE: 1" = 8,000'

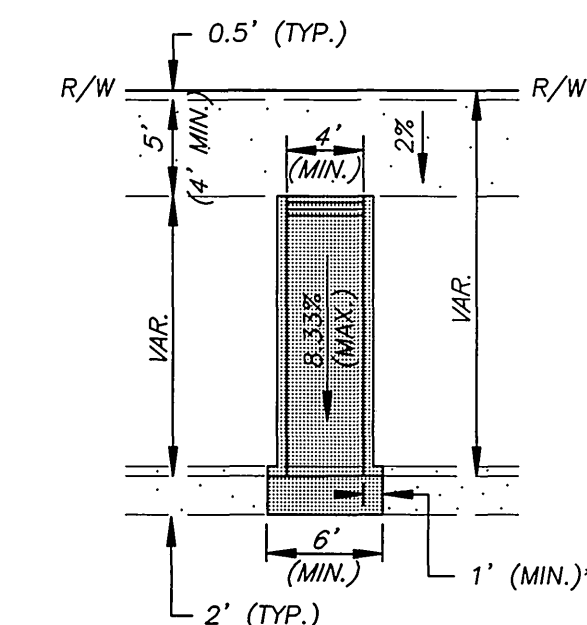
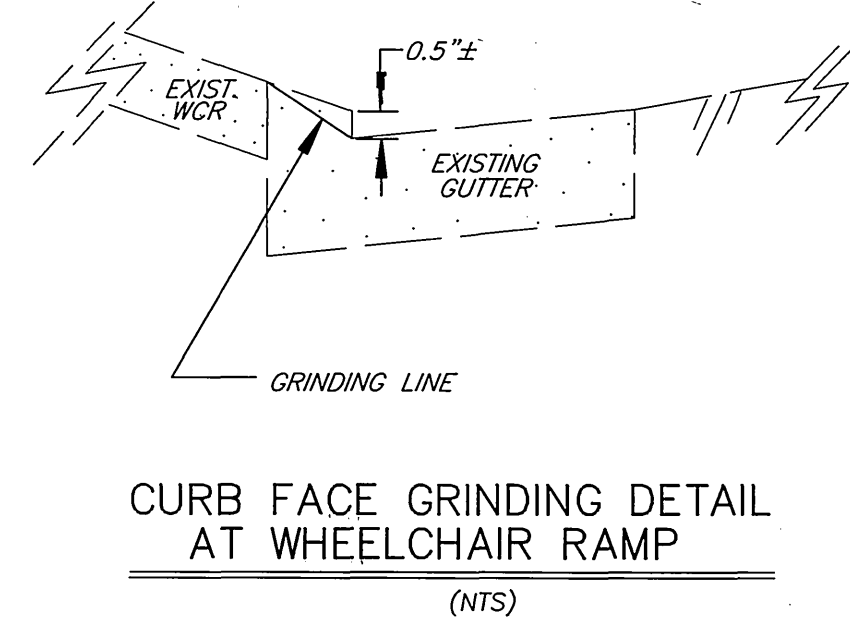

DIRECTIONAL WCR TYPE D-I  
(NTS)

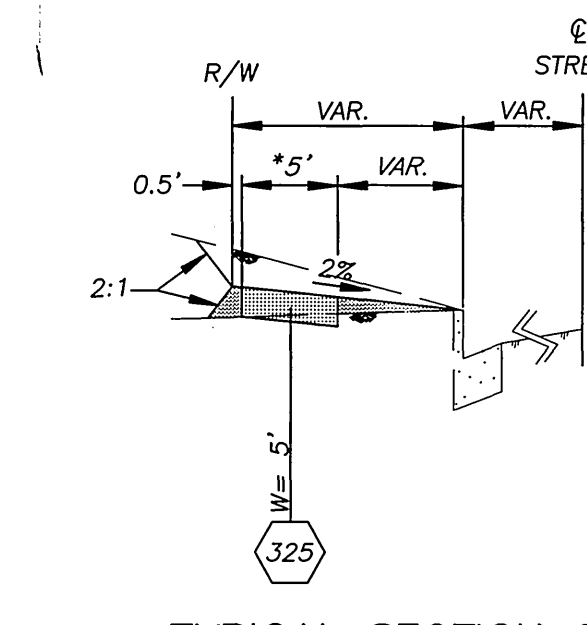

TYPICAL SECTION OF PROPERTY LINE SIDEWALK  
(NTS)

\* : SIDEWALK WIDTH SHALL BE ADJUSTED TO PROVIDE A 4' CLEAR PATHWAY AT ANY OBSTRUCTION.

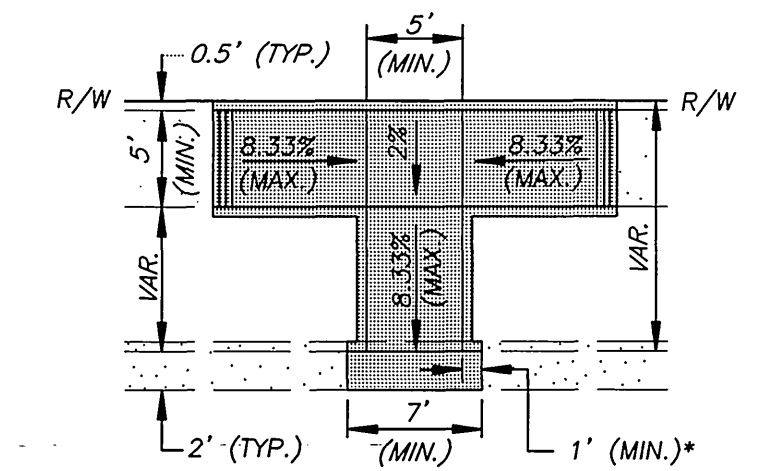

DIRECTIONAL WCR TYPE D-II  
(NTS)

\* : 1' MINIMUM GUTTER CROSS SLOPE TRANSITION LENGTH FROM EXIST. SLOPE TO 5% (MAX.) SLOPE.

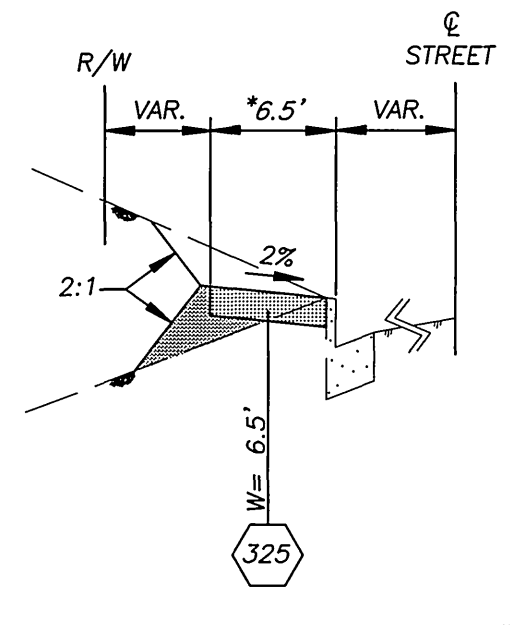

TYPICAL SECTION OF CURB LINE SIDEWALK  
(NTS)

\* : SIDEWALK WIDTH SHALL BE ADJUSTED TO PROVIDE A 4' CLEAR PATHWAY AT ANY OBSTRUCTION.

**IMPORTANT NOTICE**  
Section 4710.4217 of the Government Code requires a Dig Alert identification Number to be issued before a Permit to Excavate will be valid. For your Dig Alert ID, Number call CALL TOLL FREE 48 HOURS BEFORE YOU DIG UNDERGROUND SERVICE ALERT 1-800-227-2600

**ENGINEER IN RESPONSIBLE CHARGE**  
*Lauren F. Caldwell*  
LAUREN F. CALDWELL  
R.C.E. No. 39441 expires 12/31/2001  
DATE 8/16/00

MARK	REVISIONS	APPR.	DATE

CITY OF RIVERSIDE, CALIFORNIA  
PUBLIC WORKS DEPARTMENT

APPROVED BY	BY	DATE
DEPUTY P.W. DIRECTOR	JFB	8/16/00
PRINCIPAL ENGINEER	RJC	8/17/00
INSPECTION	AS	8/18/00
SURVEYOR	AS	8/18/00
STREET SERVICES	AS	8/17/00
TRAFFIC ENGINEER	AS	8/17/00
PARK & REC. DEP.	AS	8/17/00

APPROVED BY  
*Richard De Groot*  
PUBLIC WORKS DIRECTOR  
DATE 8-17-00

SIDEWALK AND TRAIL  
CONSTRUCTION  
(1999/2000)

HORIZ. SCALE: 1" = 100'

ACCT. NO.: 9536927152-440223XX

R-3565

SHEET 1 OF 3

FILE: E:\FRANK\LDW\83565-01  
PC-2311-5

INDEXED 8/31/2000 LTH

**GARFIELD STREET**

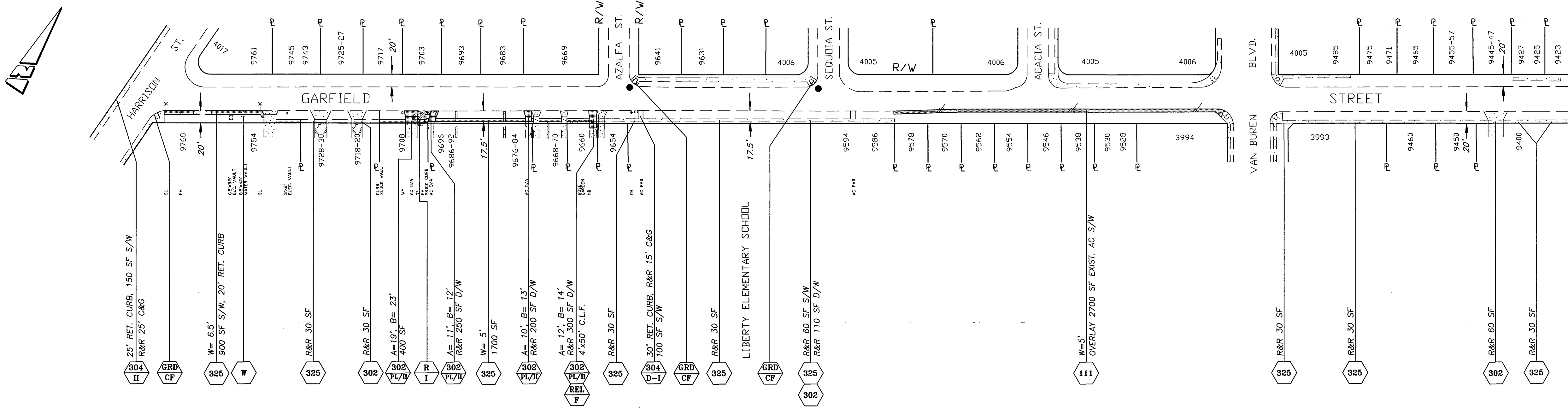

**GARFIELD STREET**

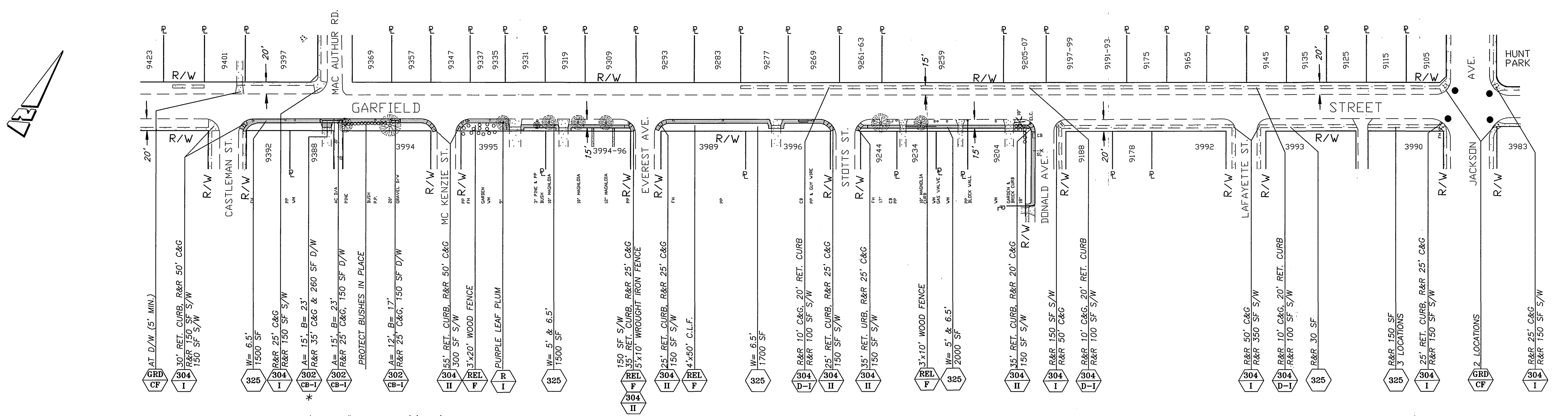

\* : 0" CURB FACE (5' MIN.) AND 8.33% MAX. SLOPE @ D/A FOR DISABLED PERSON.

ENGINEER IN RESPONSIBLE CHARGE  
*Lauren F. Caldwell*  
 LAUREN F. CALDWELL  
 R.C.E. No. 39441 expires 12/31/2001  
 DATE 8/15/00



MARK	REVISIONS	APPR.	DATE

**CITY OF RIVERSIDE, CALIFORNIA  
 PUBLIC WORKS DEPARTMENT**

APPROVED BY	BY	DATE
DEPUTY P.W. DIRECTOR	<i>[Signature]</i>	8/17/00
PRINCIPAL ENGINEER	<i>[Signature]</i>	8/17/00
INSPECTOR	<i>[Signature]</i>	8/17/00
SURVEYOR	<i>[Signature]</i>	8/17/00
TRAFFIC ENGINEER	<i>[Signature]</i>	8/17/00
PARK & REC. DEP.	<i>[Signature]</i>	8/17/00

SIDEWALK AND TRAIL  
 CONSTRUCTION  
 (1999/2000)

ACCT. NO.: 9536927152-440223XX  
 R-3565  
 SHEET 2 OF 3  
 FILE: LFRANKLIN\DWG\3565-02  
 PC-431-S

INDEXED 8/24/2000 LFT

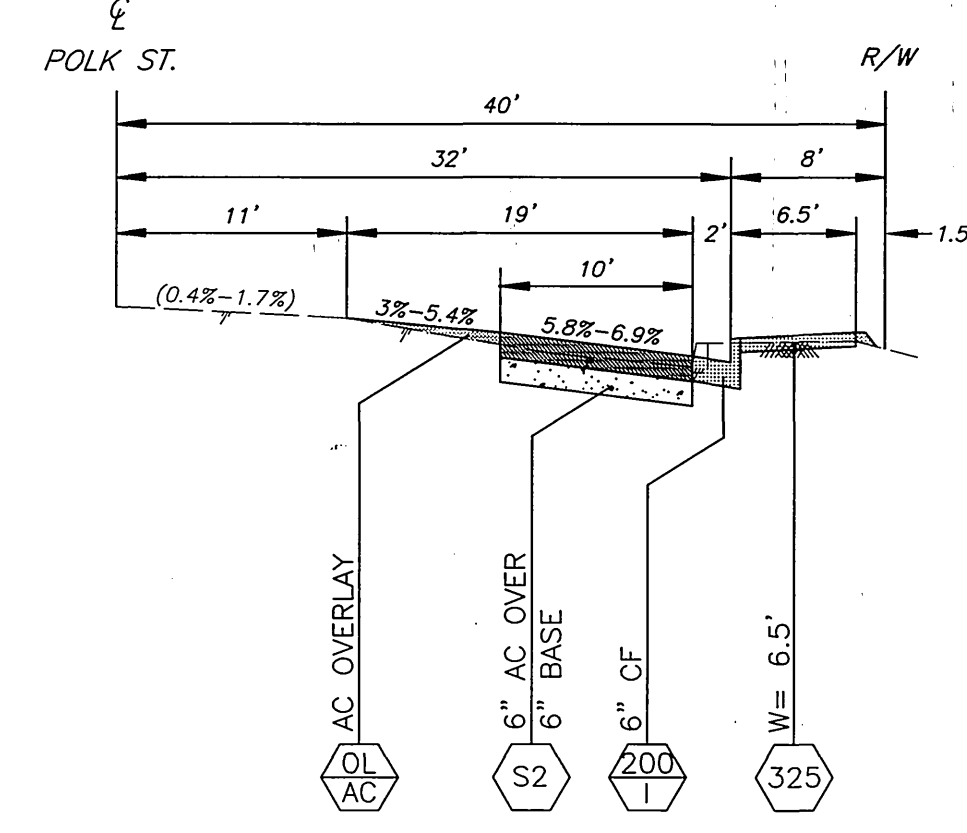
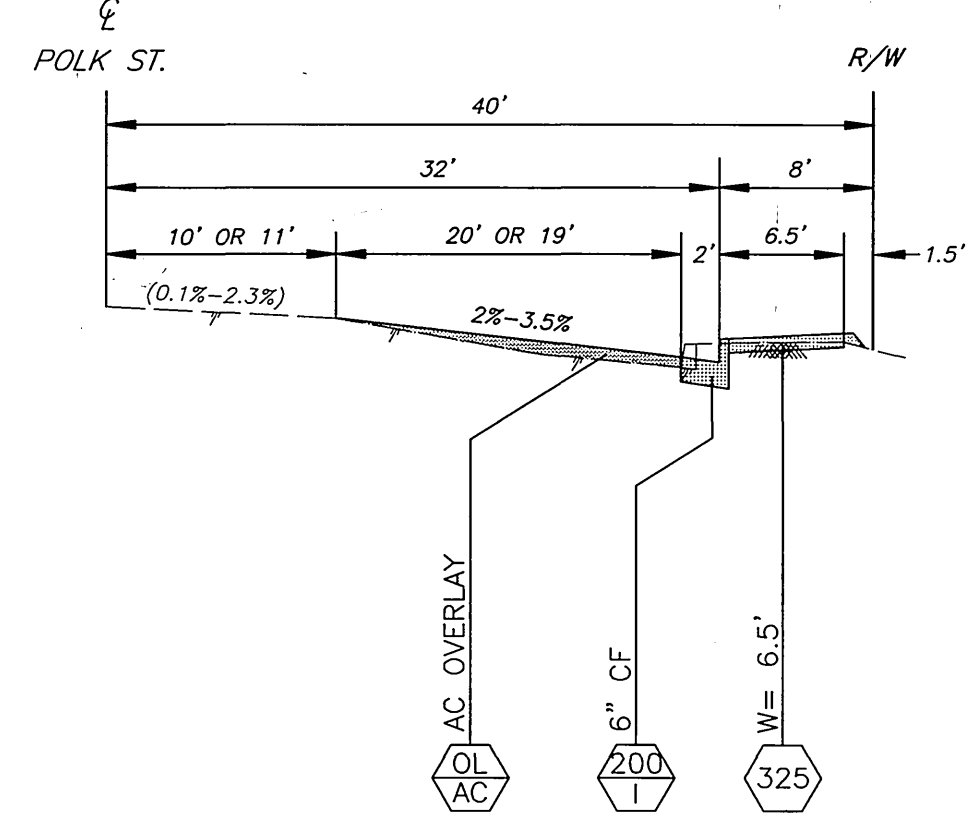
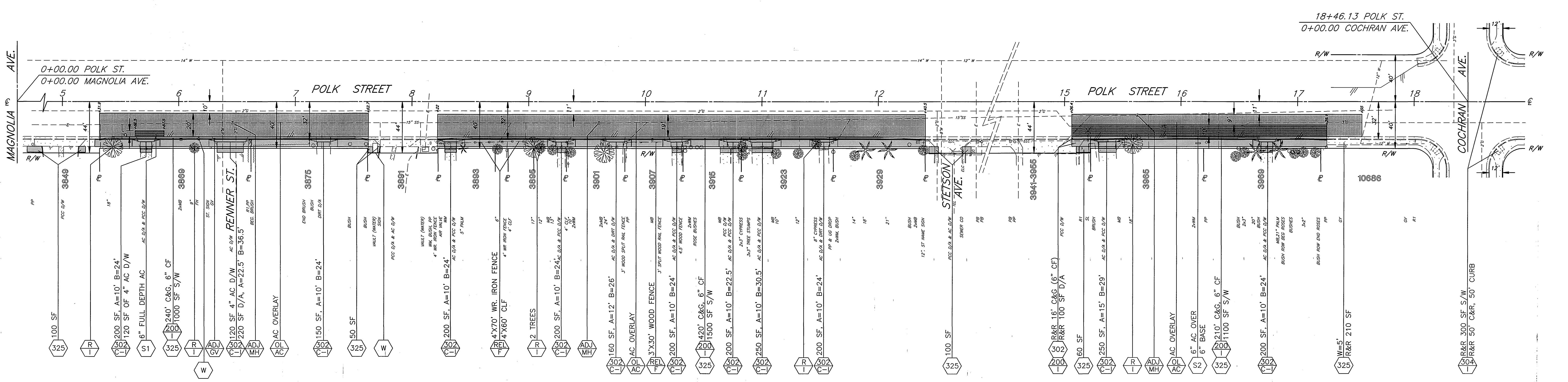
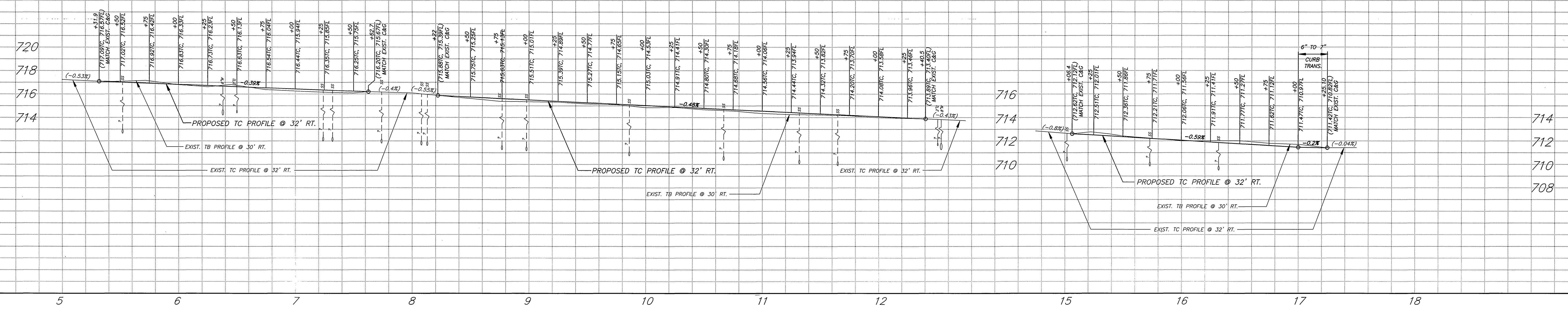

**BENCHMARK**  
 CITY OF RIVERSIDE BENCHMARK  
 F3 - R3 EL = 710.956  
 DATUM: CITY OF RIVERSIDE, NGVD 1929,  
 1970 ADJUSTMENT

**ENGINEER IN RESPONSIBLE CHARGE**  
*Lauren F. Caldwell*  
 LAUREN F. CALDWELL  
 R.C.E. No. 39441 expires 12/31/2001  
 DATE 8/15/2000

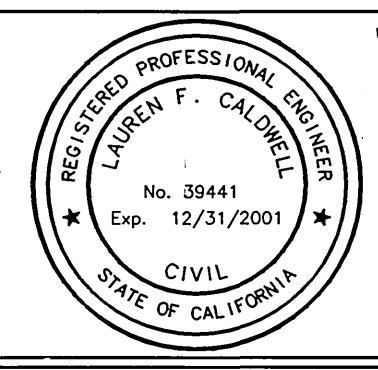

**CITY OF RIVERSIDE, CALIFORNIA**  
**PUBLIC WORKS DEPARTMENT**

APPROVED BY	BY	DATE	APPROVED BY
DEPUTY P.W. DIRECTOR	<i>[Signature]</i>	8/17/00	<i>[Signature]</i>
PRINCIPAL ENGINEER	<i>[Signature]</i>		PUBLIC WORKS DIRECTOR
INSPECTOR	<i>[Signature]</i>		
SURVEYOR	<i>[Signature]</i>		
STREET SERVICES	<i>[Signature]</i>		
TRAFFIC DIVISION	<i>[Signature]</i>		
PARK & REC. DEP.	<i>[Signature]</i>		

DATE 8-17-00

**SIDEWALK AND TRAIL CONSTRUCTION (1999/2000)**

ACCT. NO.: 9536927152-440223XX

**R-3565**

SHEET 3 OF 3

FILE: LFRANK\U:\LOW\4\3565\PC-4311-S

HORIZ. SCALE: 1" = 40' VERT. SCALE: 1" = 4'

INDEXED 8/24/2000 4/1