

**GENERAL NOTES**

- NO PERSON SHALL PERFORM ANY CONSTRUCTION ACTIVITY OR INSTALL ANY OBJECTS WITHIN THE PUBLIC RIGHT-OF-WAY OR EASEMENTS OF THE CITY OF RIVERSIDE WITHOUT A VALID CONSTRUCTION PERMIT OR, A STREET OPENING PERMIT OR AN ENCROACHMENT PERMIT ISSUED BY THE CITY'S PUBLIC WORKS DEPARTMENT.
- IT SHALL BE THE RESPONSIBILITY OF THE CONTRACTOR TO CLEAR THE RIGHT OF WAY IN ACCORDANCE WITH THE PROVISIONS OF LAW AS IT AFFECTS EACH UTILITY INCLUDING IRRIGATION LINES AND APPURTENANCES AND AT NO COST TO THE CITY.
- CONSTRUCTION SHALL BE IN ACCORDANCE WITH THE CITY OF RIVERSIDE DEPARTMENT OF PUBLIC WORKS, STANDARD DRAWINGS, ITS SUPPLEMENTAL NOTES AND THE STANDARD SPECIFICATIONS FOR PUBLIC WORKS CONSTRUCTION, CURRENT EDITION.
- THE PRIVATE ENGINEER SIGNING THESE PLANS IS RESPONSIBLE FOR ASSURING THE ACCURACY AND ACCEPTABILITY OF WORK HEREON. IN THE EVENT OF DISCREPANCIES ARISING DURING CONSTRUCTION, THE PRIVATE ENGINEER SHALL BE RESPONSIBLE FOR DETERMINING AN ACCEPTABLE SOLUTION AND REVISING THE PLANS FOR APPROVAL BY THE CITY.
- QUANTITIES SHOWN ARE FOR INFORMATION ONLY AND THE CITY OF RIVERSIDE IS NOT RESPONSIBLE FOR THEIR ACCURACY.
- THE DEVELOPER SHALL BE RESPONSIBLE FOR PRESERVING OR REESTABLISHING AND REFERENCING SURVEY MONUMENTS DESTROYED, DISTURBED OR BURIED AS A RESULT OF CONSTRUCTION SHOWN HEREON.
- ALL FLAGGED ELEVATIONS SHALL BE STAKED IN THE FIELD BY THE PRIVATE ENGINEER.
- WHERE NEW PAVEMENT IS TO JOIN THE EXISTING PAVEMENT, THE EDGE OF THE EXISTING PAVEMENT SHALL BE TRIMMED IN A SMOOTH AND STRAIGHT LINE. CONSTRUCT MATCH-UP PAVING AS SHOWN ON THE PLANS AND OVERLAY PAVING AS DIRECTED IN THE FIELD TO PRODUCE A SMOOTH SECTION.
- ALL TRAFFIC SIGNS SHALL BE INSTALLED PRIOR TO OPENING THE STREETS TO TRAFFIC.
- ALL OVERHANGING TREE LIMBS THAT ARE LESS THAN 14' ABOVE THE STREET GRADE SHALL BE TRIMMED BACK.
- ON ALL AREAS WITHIN PUBLIC RIGHT OF WAY WHERE THE FILL IS ONE (1) FOOT OR GREATER, A LETTER WILL BE REQUIRED FROM THE SOILS ENGINEER, CERTIFYING THE COMPACTION OF THE FILL BELOW SUB GRADE, PRIOR TO ISSUANCE OF THE CONSTRUCTION PERMIT/CUT SHEETS.
- ANY TRAFFIC CONTROL STRIPING OBLITERATED AND/OR BADLY WORN DURING CONSTRUCTION SHALL BE RESTORED BY THE CONTRACTOR WITHIN FIVE DAYS AFTER NOTIFICATION FROM THE CITY INSPECTORS.
- FINAL STRIPING FOR TRAFFIC CONTROL AND/OR PAVEMENT MARKING TO BE THE RESPONSIBILITY OF THE DEVELOPER.
- THE CONTRACTOR SHALL CALL IN A LOCATION REQUEST TO UNDERGROUND SERVICE ALERT (USA), PHONE # 1-800-227-2600, TWO WORKING DAYS BEFORE DIGGING. NO CONSTRUCTION PERMIT WILL BE ISSUED BY THE PUBLIC WORKS DEPARTMENT INVOLVING EXCAVATION FOR UNDERGROUND FACILITIES UNLESS THE APPLICANT HAS BEEN PROVIDED AN INQUIRY IDENTIFICATION NUMBER BY U.S.A.
- IN PAVEMENT OVERLAY AREAS, ANY DISTRESSED EXISTING PAVEMENT SHALL BE REMOVED AND REPLACED AS DIRECTED BY THE INSPECTOR PRIOR TO OVERLAYING WITH A.C. PAVING.
- THE CONTRACTOR SHALL COORDINATE TRENCHING FOR CABLE TELEVISION WITH OTHER TRENCHING WITHIN THE PROJECT.

**LEGEND**

- STREET LIGHT
- PALM TREE
- GAS LINE
- WATER LINE
- SEWER LINE
- POWER POLE
- FIRE HYDRANT
- WATER METER BOX
- WATER VALVE
- EDGE OF PAVEMENT
- SLOPE
- EXISTING A.C. PAVING TO BE REMOVED.
- A.C. PAVING AND BASE
- A.C. PAVING OVERLAY
- CONCRETE

**BENCHMARK:**

CITY OF RIVERSIDE  
 POINT ID : J8 - D3  
 ELEV : 918.908  
 DESC : LEAD AND TACK IN TOP OF CURB, 3.5 FEET NORTH OF THE BCR OF THE NORTHWEST CURB RETURN OF PALMYRITA AVE. AND IOWA AVE.

**BASIS OF BEARING:**

BEARINGS ARE BASED ON THE CENTERLINE OF PALMYRITA AVENUE AS SHOWN BY THE MAP OF THE GAGE CANAL SURVEY PREPARED BY THE PUBLIC WORKS DEPARTMENT (SURVEY DIVISION), CITY OF RIVERSIDE, SAID CENTERLINE NOTED AS BEING N.89°51'34"E.

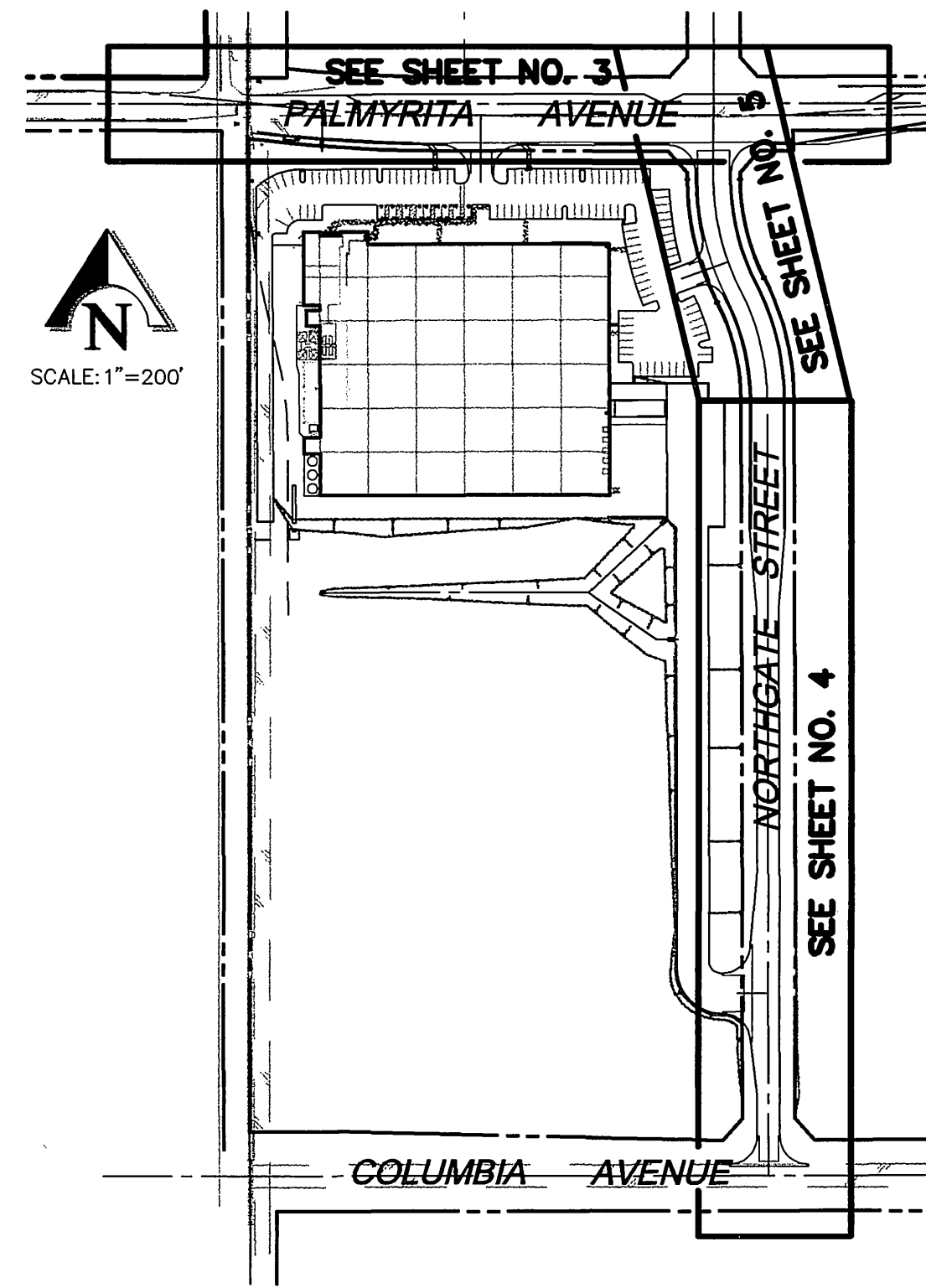

**INDEX MAP**

SCALE: 1"=200'

**CITY OF RIVERSIDE PUBLIC UTILITIES, ELECTRIC NOTE:**

OVERHEAD POWER POLE, FACILITIES SHALL BE RELOCATED BY THE CITY OF RIVERSIDE AT DEVELOPER'S EXPENSE. CONTACT RIVERSIDE PUBLIC UTILITIES 90 DAYS IN ADVANCE OF CONSTRUCTION FOR RELOCATION OF OVERHEAD POWER POLE FACILITIES.

CONTACT: VAHID BAZEL  
 PH. NO. (909) 826-5830  
 3900 MAIN ST., 4TH FLOOR  
 RIVERSIDE CA. 92522

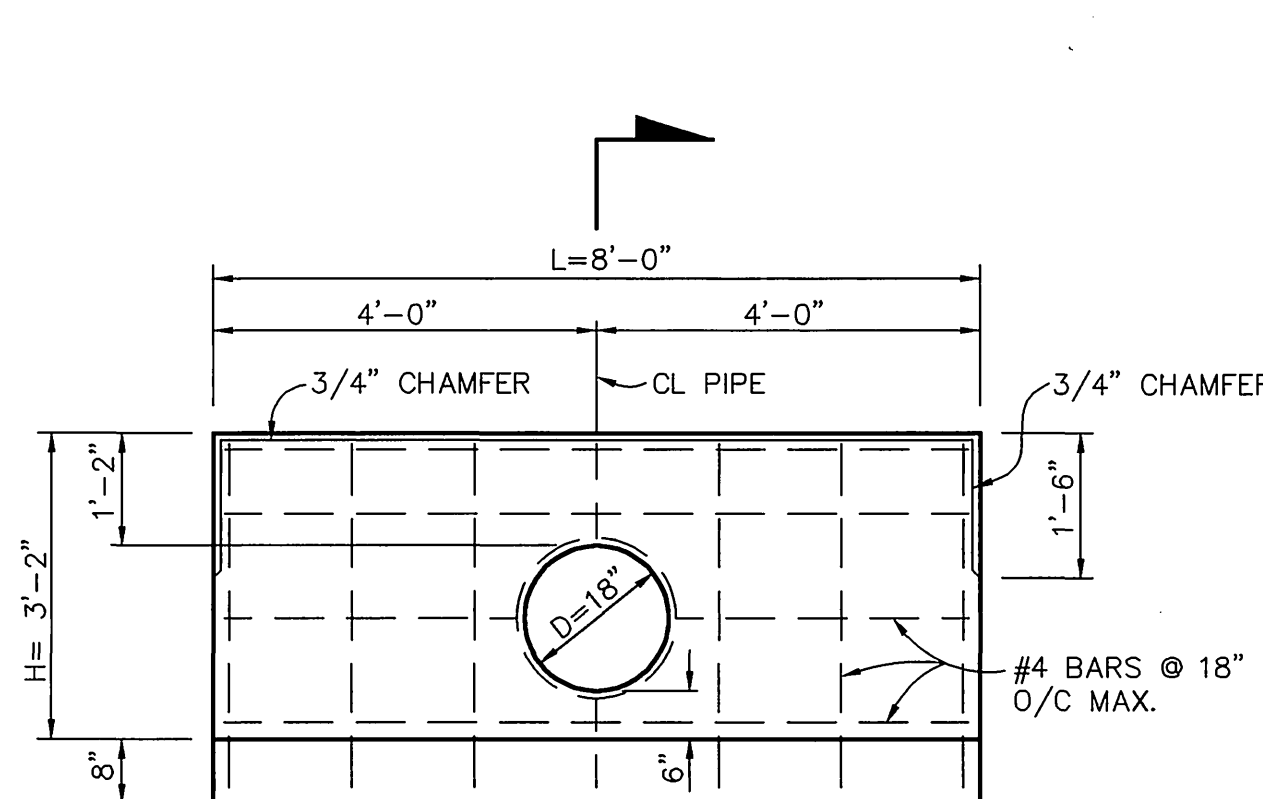

**HEADWALL- DETAIL "E"**

N.T.S.

**GENERAL NOTES FOR STREET TREE PLANTING AND RELOCATION.**

- ALL RELATED WORK SHALL CONFORM TO THE CITY OF RIVERSIDE PARK AND RECREATION DEPARTMENT STANDARDS AND CITY OF RIVERSIDE STREET TREE POLICIES.
- WHEN CALLING FOR INSPECTIONS CONTACT THE STREET TREE INSPECTOR A MINIMUM OF 48 HOURS IN ADVANCE AT (714) 351-6126 TO SCHEDULE AN INSPECTION. A FIELD NOTICE WILL BE ISSUED AS WRITTEN APPROVAL FOR EACH STAGE OF INSPECTION. A VERBAL APPROVAL WILL NOT BE ACCEPTABLE. INSPECTIONS ARE REQUIRED:
  - A. AFTER COMPLETION OF FINAL GRADING OF THE LOTS AND WHEN ALL UTILITY SERVICES AND SEWER LATERAL HAVE BEEN MARKED, BUT PRIOR TO DIGGING PLANT PITS, ALL FINAL STREET TREE LOCATIONS ARE TO BE SPOTTED IN THE FIELD BY THE STREET TREE INSPECTOR.
  - B. WHILE DIGGING PLANT PITS AND PLANTING/RELOCATING TREES.
  - C. AFTER PLANTING AND ALL OTHER INDICATED OR SPECIFIED WORK HAS BEEN COMPLETED, FOR START OF MAINTENANCE.
  - D. AT THE END OF THE MAINTENANCE PERIOD, THE CONTRACTOR/DEVELOPER SHALL CALL THE STREET TREE INSPECTOR AT (714) 351-6126 FOR A FINAL ACCEPTANCE INSPECTION IN ORDER TO BE RELEASED FROM MAINTENANCE. DEVELOPER'S BONDS WILL NOT BE RELEASED UNTIL AFTER RECEIPT OF WRITTEN NOTIFICATION FROM THE CITY THAT THE TREES PASS FINAL INSPECTION AND THE PARK AND RECREATION DEPARTMENT IS ASSUMING MAINTENANCE RESPONSIBILITIES.
- ALL STREET TREES ARE TO BE PLANTED PRIOR TO OCCUPANCY.
- THE DEVELOPER SHALL BE RESPONSIBLE TO ACCEPTABLY MAINTAIN ALL PLANTINGS FOR A MINIMUM PERIOD OF ONE (1) YEAR.
- STREET TREES PLANTING SHALL BE AS FOLLOWS:
 

STREET NAME	BOTANICAL NAME/COMMON NAME	MIN. SIZE	APPROX. SPACING	NO REQUIRED
PALMYRITA AVE.	WASHINGTONIA FILIFERA	4" BROWN TRUNK	45' O.C.	12 EACH
NORTHGATE ST.	CINNABARUM CAMPHORA/CAMPHOR		45' O.C.	20 EA.
- A STREET OPENING PERMIT AS ISSUED BY THE PUBLIC WORKS DEPARTMENT REQUIRED PRIOR TO COMMENCEMENT OF TREE WORK.
- ALL STREET TREES MUST BE AUTOMATICALLY IRRIGATED.

\*NOTE: IN THE INTEREST OF PUBLIC SAFETY AND MAINTENANCE THE STREET TREE INSPECTOR SHALL HAVE THE AUTHORITY TO REVISE THE STREET TREE QUANTITIES AND LOCATIONS SHOWN ON APPROVED PLANS BASED UPON FIELD CONDITIONS FOUND AT THE TIME OF INSTALLATION OF THE TREES.

**NOTE:**

CONTRACTOR IS RESPONSIBLE FOR INSTALLATION OF STREET LIGHTS AND UNDERGROUND ELECTRIC UTILITY FACILITIES. CONTACT RIVERSIDE PUBLIC UTILITIES 45 DAYS IN ADVANCE OF CONSTRUCTION TO OBTAIN APPROVED STREET LIGHT AND ELECTRIC PLANS.

CONTACT: VAHID BAZEL  
 PH. NO. (909) 826-5830  
 3900 MAIN ST., 4TH FLOOR  
 RIVERSIDE, CA. 92522

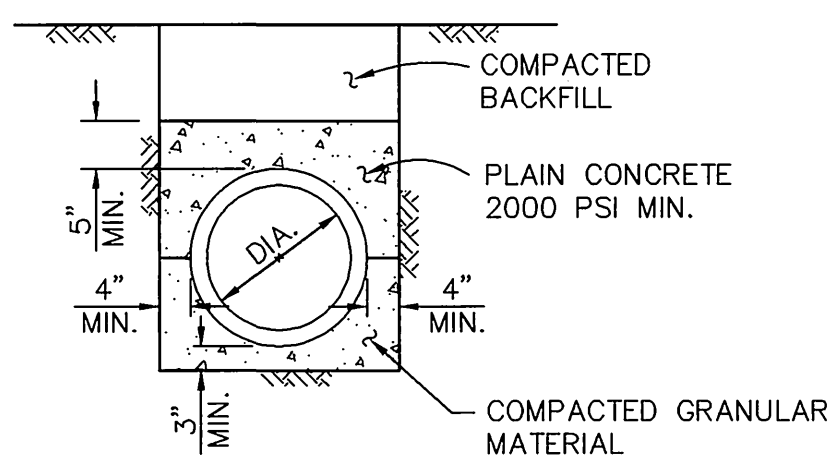
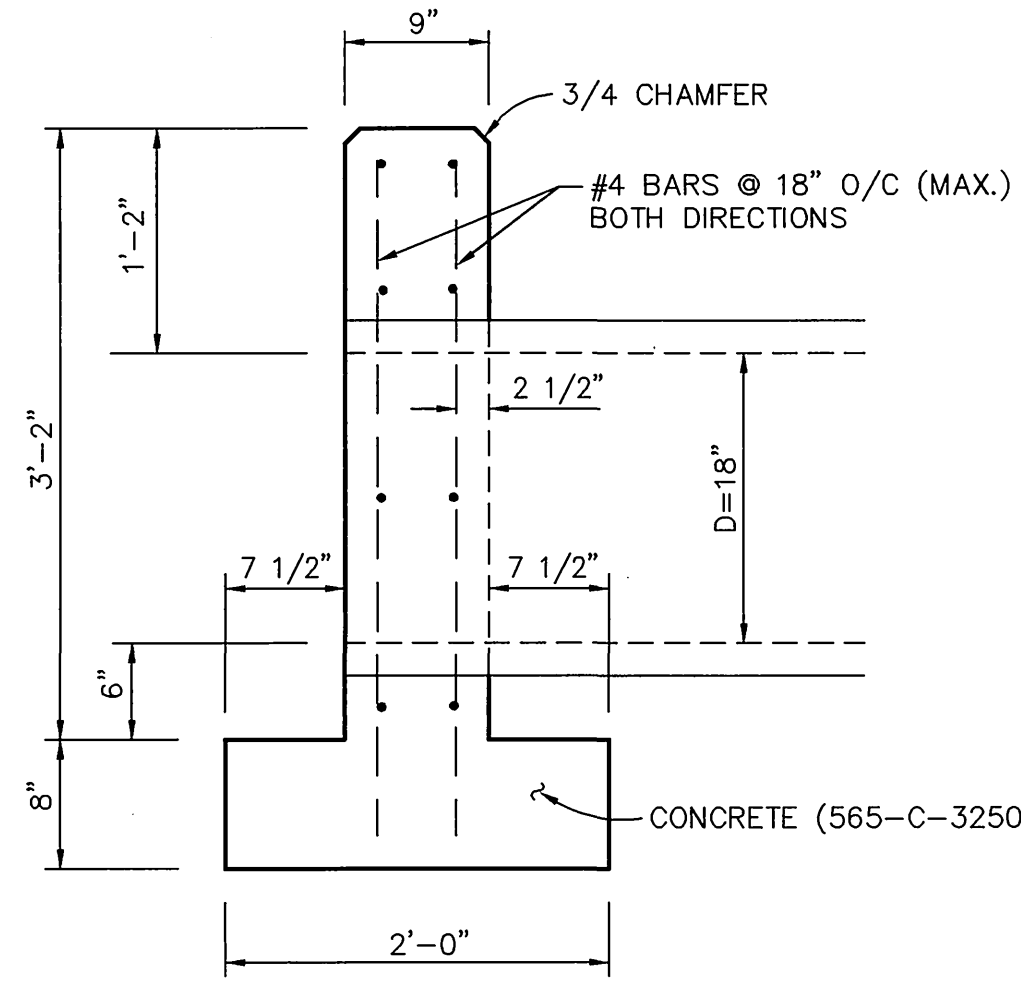

**CONCRETE BEDDING DETAIL "G"**

N.T.S.

TRAFFIC AND STREET NAME SIGN SCHEDULE		BLOCK NO.
(12)	PALMYRITA AVENUE	900
(12)	NORTHGATE STREET	1000
(12)	COLUMBIA AVENUE	900
(13)	NORTHGATE STREET	1200
(13)	R-1 STOP SIGN	N/A

**CONSTRUCTION NOTES**

- PLACE 4" A.C. PAVING OVER 12 1/2" CLASS II AGGREGATE BASE PER S.R. 1588 R= 43 (SEE TYP. SECTIONS) AC=70,575 S.F. BASE=70,575 S.F.
- CONSTRUCT TYPE I CONCRETE CURB AND GUTTER (6" C.F.) PER CITY OF RIVERSIDE STD. DWG. NO. 200. 1,570 L.F.
- CONSTRUCT ASPHALT CONCRETE BERM (TYPE I) PER CITY OF RIVERSIDE STD. DWG. NO. 250. 1,608 L.F.
- CONSTRUCT CONCRETE CROSS GUTTER (W=10') PER CITY OF RIVERSIDE STD. DWG. NO. 220. 3,975 S.F.
- CONSTRUCT CONCRETE SIDEWALK PER CITY OF RIVERSIDE STD. DWG. NO. 325. 4,738 S.F.
- CONSTRUCT WHEELCHAIR RAMP (TYPE I) PER CITY OF RIVERSIDE STD. DWG. NO. 304. 2 EA.
- EXISTING STRUCTURE TO BE RELOCATED. SEE PLAN FOR DESCRIPTION. N/A
- PLACE ASPHALT OVERLAY. FEATHER OUT AS NEEDED FOR SMOOTH TRANSITION. 6,550 S.F.
- REMOVE EXISTING A.C. PAVING. 15,579 S.F.
- CONSTRUCT CURB OUTLET PER CITY OF RIVERSIDE STD. DWG. NO. 410. 2 EA.
- INSTALL TYPE F-1 DELINEATORS AT 20' O/C PER CITY OF RIVERSIDE STD. DWG. NO. 665. 22 EA.
- INSTALL STREET NAME SIGN PER CITY OF RIVERSIDE STD. NO. 662A. 2 EA.
- INSTALL "STOP" SIGN PER CITY OF RIVERSIDE STD. DWG. NO. 662. 2 EA.
- EXISTING STRUCTURE TO BE ADJUSTED TO GRADE. SEE PLAN FOR DESCRIPTION TO BE ADJUSTED. N/A
- INSTALL 6" PVC SEWER LATERAL WITH CLEANOUT AT RIGHT-OF-WAY LINE PER CITY STD. DWG. NO. 562A. 65 L.F.
- EXISTING WATER VALVE. ADJUST TO GRADE BY CITY FORCES. 1 EA.
- EXISTING FIRE HYDRANT TO BE RELOCATED BY CITY FORCES. 3 EA.

**STORM DRAIN CONSTRUCTION NOTES:**

- (A) CONSTRUCT PIPE HEADWALL PER DETAIL "E" THIS SHEET. 1 EA.
- (B) PLACE CONCRETE BEDDING AND BACKFILL PER DETAIL "G" THIS SHEET. 85 L.F.
- (C) CONSTRUCT CATCH BASIN PER CITY OF RIVERSIDE STD. DWG. NO. 405 (W & V SHOWN ON PLAN). 14 L.F.
- (D) NOT USED.
- (E) 22 1/2" x 36 1/4" CONCRETE ARCH PIPE (3000D). 27 L.F.
- (F) CONSTRUCT CONCRETE COLLAR PER CITY OF RIVERSIDE STD. DWG. NO. 424. 3 EA.
- (G) 18" RCP, CLASS V. 134 L.F.

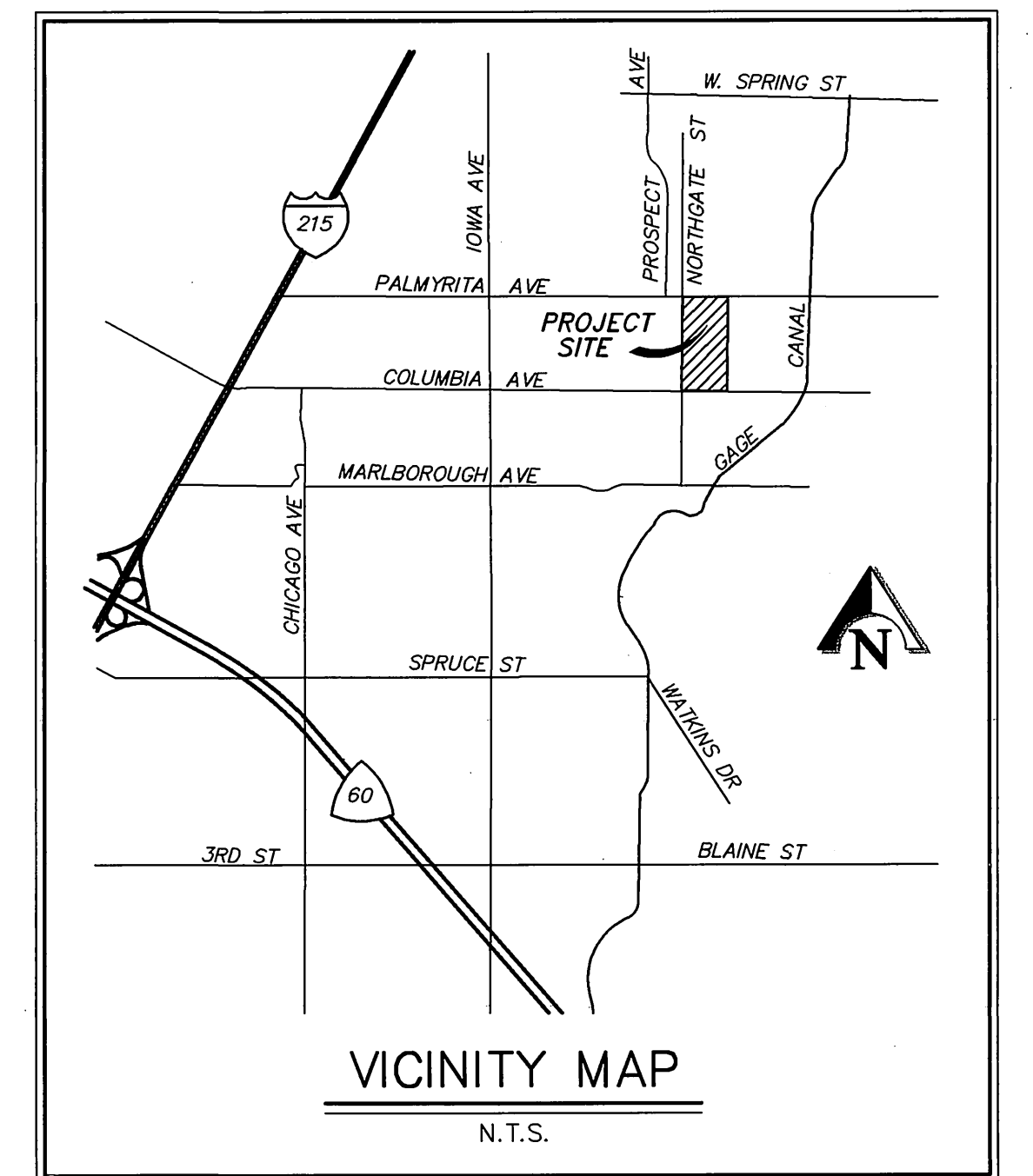

**VICINITY MAP**

N.T.S.

**WATER DEPARTMENT NOTE:**

DEVELOPER TO GIVE CITY WATER DIVISION FIVE (5) WORKING DAYS WRITTEN NOTICE PRIOR TO START OF CONSTRUCTION AND TO ALLOW CITY TEN (10) WORKING DAYS FOR COMPLETION OF WORK.

(909) 351-6368

PACIFIC BELL PHONE COMPANY  APPROVED BY DATE: 7/25/01	SOUTHERN CALIFORNIA GAS COMPANY  APPROVED BY DATE: 7/25/01	KINDER MORGAN HIGH PRESSURE FUEL LINE AN APPROVAL LETTER FOR THE GRADING AND PAVING OVER THE EXISTING HIGH PRESSURE GAS LINE DATED APRIL 12, 2001, IS AVAILABLE FROM THE CITY OF RIVERSIDE, PUBLIC WORKS DEPARTMENT.
CITY OF RIVERSIDE- PUBLIC UTILITIES, WATER  APPROVED BY DATE: 7/23/01	CITY OF RIVERSIDE- PUBLIC UTILITIES, ELECTRIC  APPROVED BY DATE: 7/25/01	

Underground Service Alert Call: TOLL FREE 1 - 800 227 - 2600 TWO WORKING DAYS BEFORE YOU DIG	PRIVATE ENGINEERING NOTE CONSTRUCTION CONTRACTOR AGREES THAT IN ACCORDANCE WITH GENERALLY ACCEPTED CONSTRUCTION PRACTICES, CONSTRUCTION CONTRACTOR WILL BE REQUIRED TO ASSUME SOLE AND COMPLETE RESPONSIBILITY FOR JOB SITE CONDITIONS DURING THE COURSE OF CONSTRUCTION OF THE PROJECT, INCLUDING SAFETY OF ALL PERSONS AND PROPERTY, THAT THIS REQUIREMENT SHALL BE MADE TO APPLY CONTINUOUSLY AND NOT BE LIMITED TO NORMAL WORKING HOURS, AND CONSTRUCTION CONTRACTOR FURTHER AGREES TO DEFEND, INDEMNIFY AND HOLD DESIGN PROFESSIONAL HARMLESS FROM ANY AND ALL LIABILITY, REAL OR ALLEGED, IN CONNECTION WITH THE PERFORMANCE OF WORK ON THIS PROJECT, EXCEPTING LIABILITY ARISING FROM THE SOLE NEGLIGENCE OF DESIGN PROFESSIONAL.	SEAL 	PREPARED UNDER THE DIRECTION OF:  TERESITO N. TABOLO REGISTERED CIVIL ENGINEER NO. 38826 EXPIRATION DATE: 3-31-05 DATE: 7-12-01	KCT CONSULTANTS, INC. Civil Engineers - Surveyors - Planners P.O. Box 5705 Riverside, CA 92517-5705 4344 Latham St., Suite 200, Riverside, CA 92501 Phone: 951-541-8840 Fax: 951-541-8845 e-mail: kctinc@kctinc.com CITY BUSINESS TAX CERTIFICATE NO. 069540 EXP. 4-7-01	DESIGNED BY: I.N.T. DRAWN BY: I.S. CHECKED BY: I.N.T.	CITY OF RIVERSIDE PUBLIC WORKS DEPARTMENT APPROVED BY: DEPUTY P.W. DIRECTOR DATE: 8/14/01 BY: R.M. Smith DATE: 8/15/01 TRAFFIC DIVISION DATE: 8/15/01 PARK DEPARTMENT DATE: 8-15-2001	STREET IMPROVEMENT PLAN STREET PLAN AND PROFILE TITLE SHEET MP-005-001 HORIZ. SCALE: 1"=40' VERT. SCALE: 1"=4'	ACCOUNT NO. R-3623 SHEET 1 OF 7 FILE NO.: 1188-01
--	---	----------	---	--	---	---	--	--

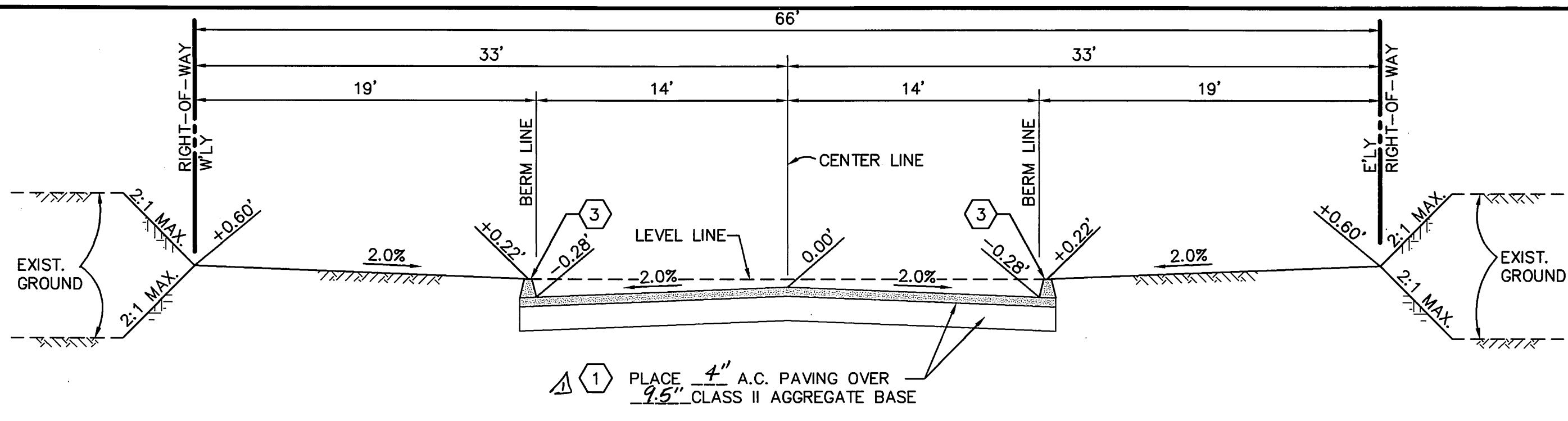

**TYPICAL SECTION - NORTHGATE STREET**  
STATION 10+00 TO STATION 18+00  
T.I.=8.0

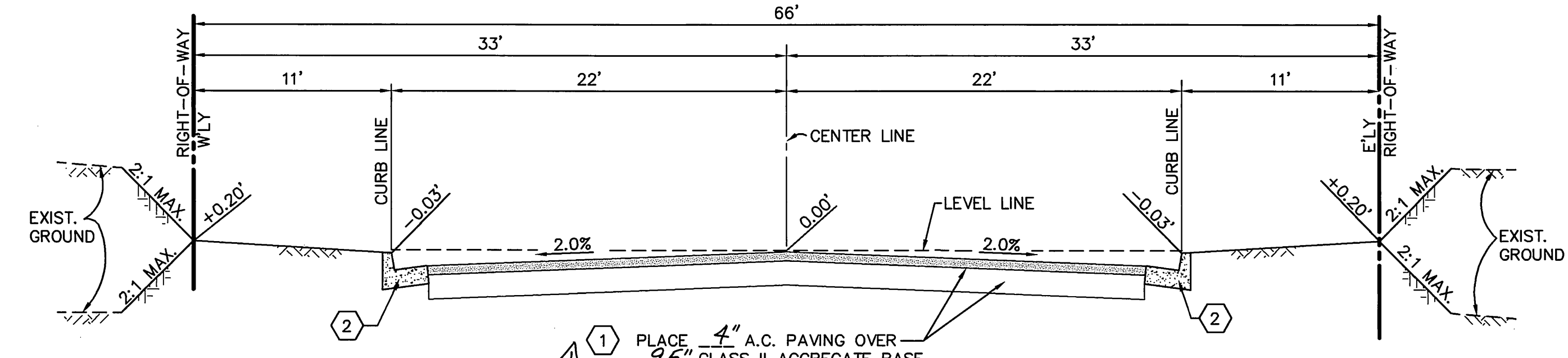

**TYPICAL SECTION - NORTHGATE STREET**  
STATION 18+00 TO STATION 23+20.73  
T.I.=8.0

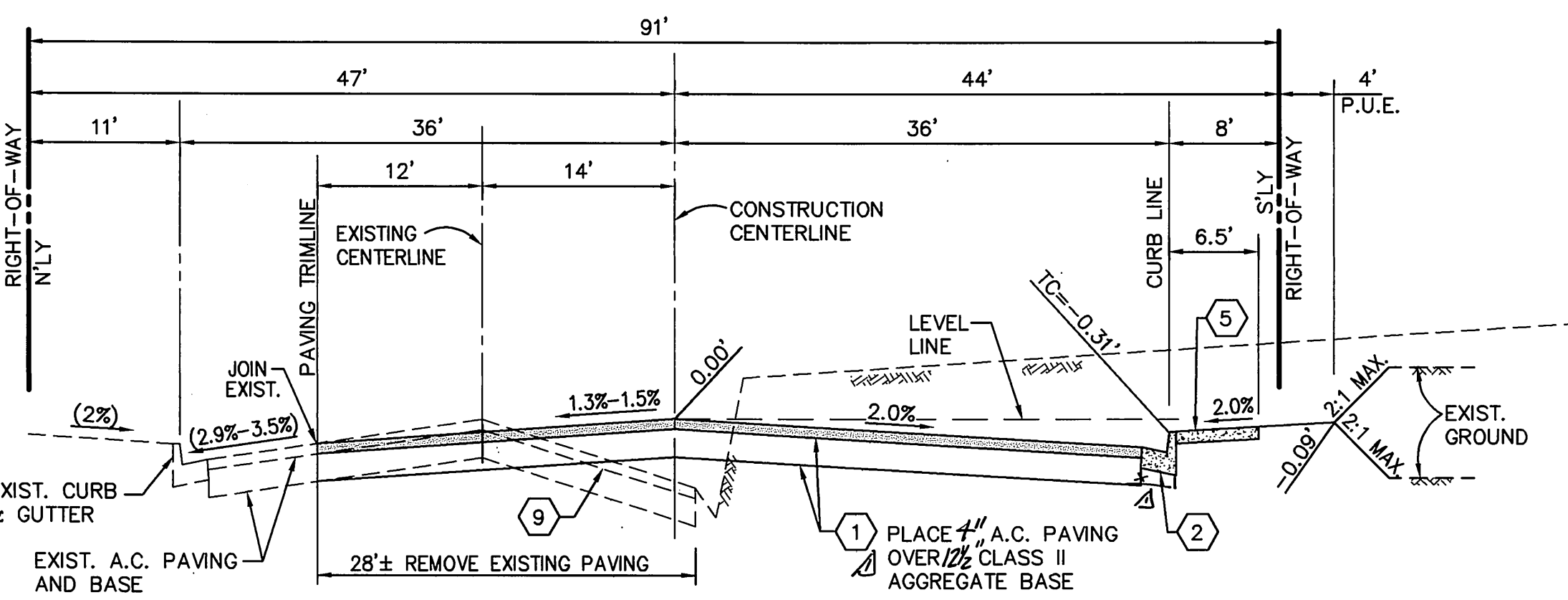

**TYPICAL SECTION - PALMYRITA AVENUE**  
STATION 57+07 TO STATION 58+30  
T.I.=9.5

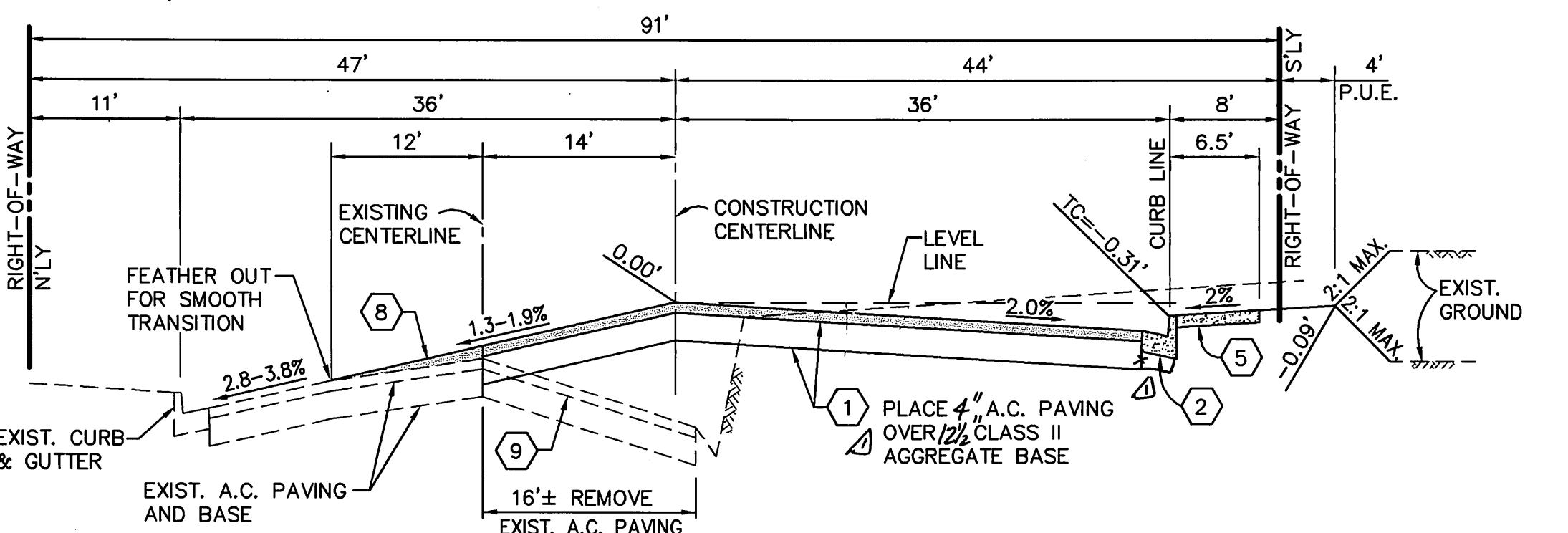

**TYPICAL SECTION - PALMYRITA AVENUE**  
STATION 58+50 TO STATION 63+25  
T.I.=9.5

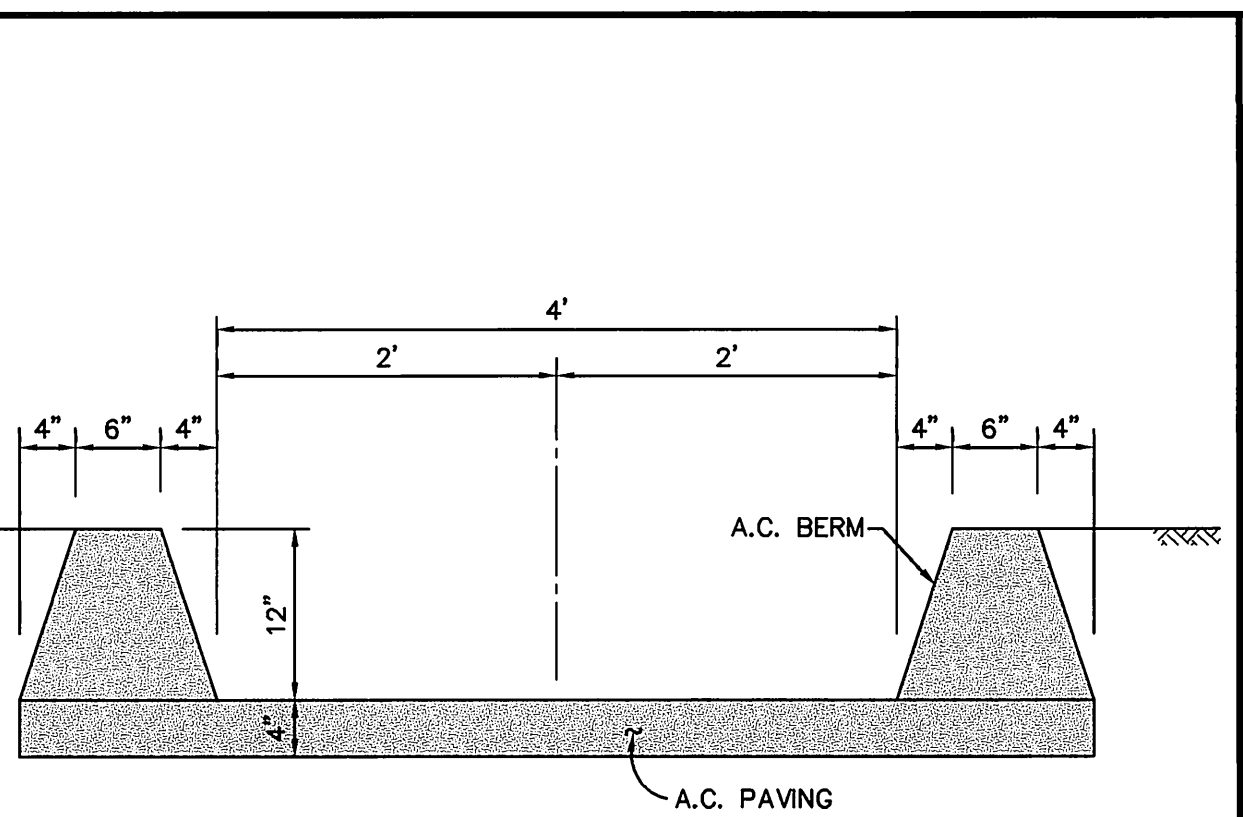

**SECTION B** N.T.S.

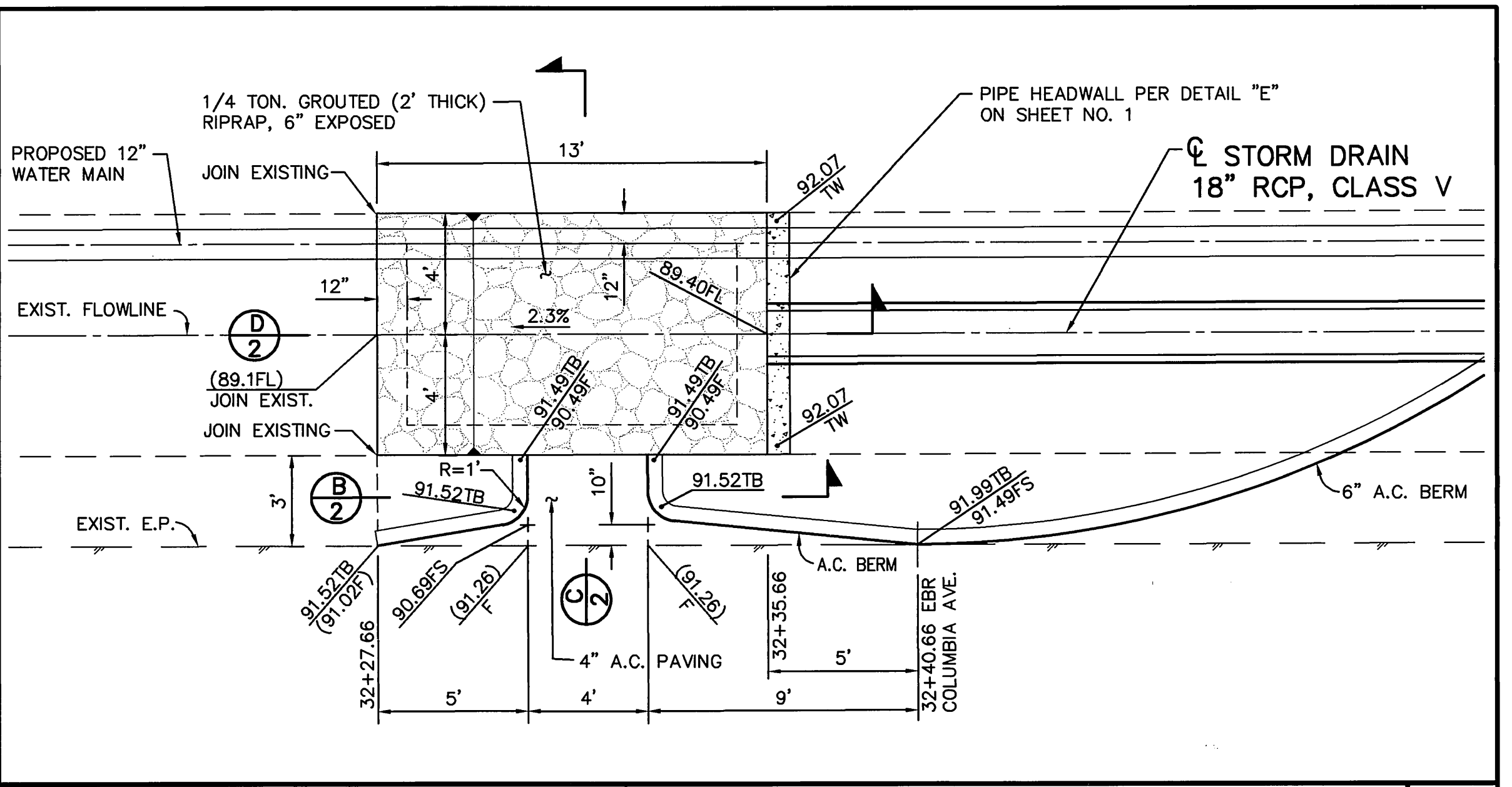

**DETAIL A** N.T.S.

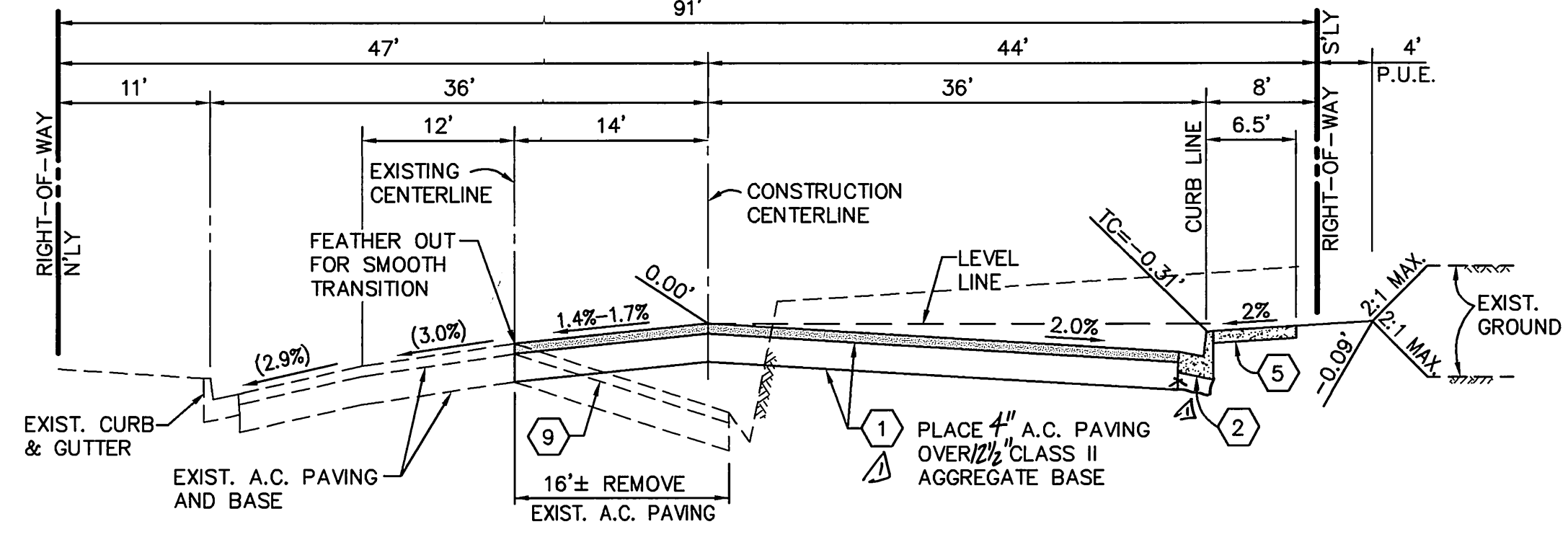

**TYPICAL SECTION - PALMYRITA AVENUE**  
STATION 63+50 TO STATION 63+85.98  
T.I.=9.5

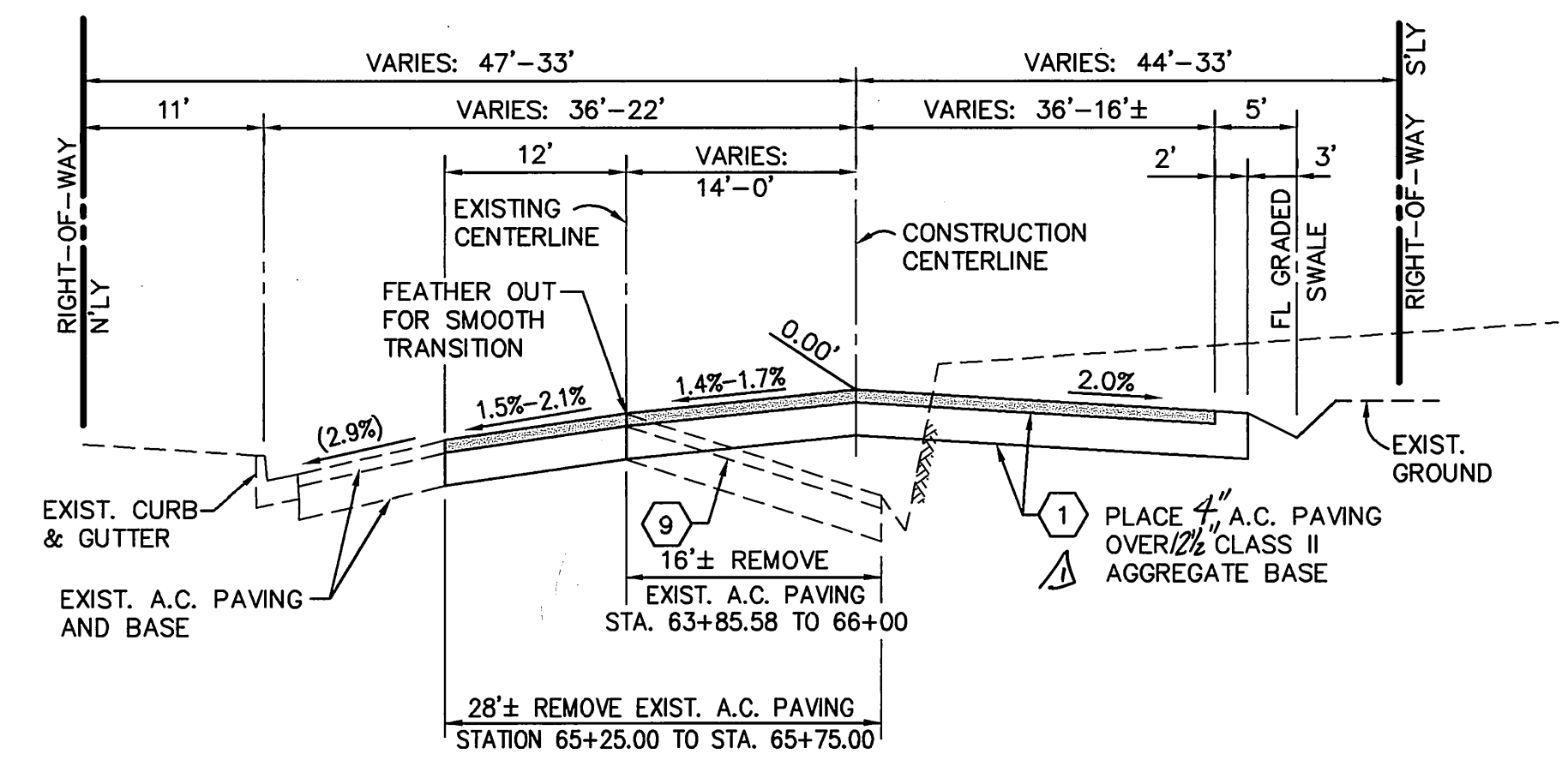

**TYPICAL SECTION - PALMYRITA AVENUE**  
STATION 65+25.00 TO STATION 66+75.00  
T.I.=9.5

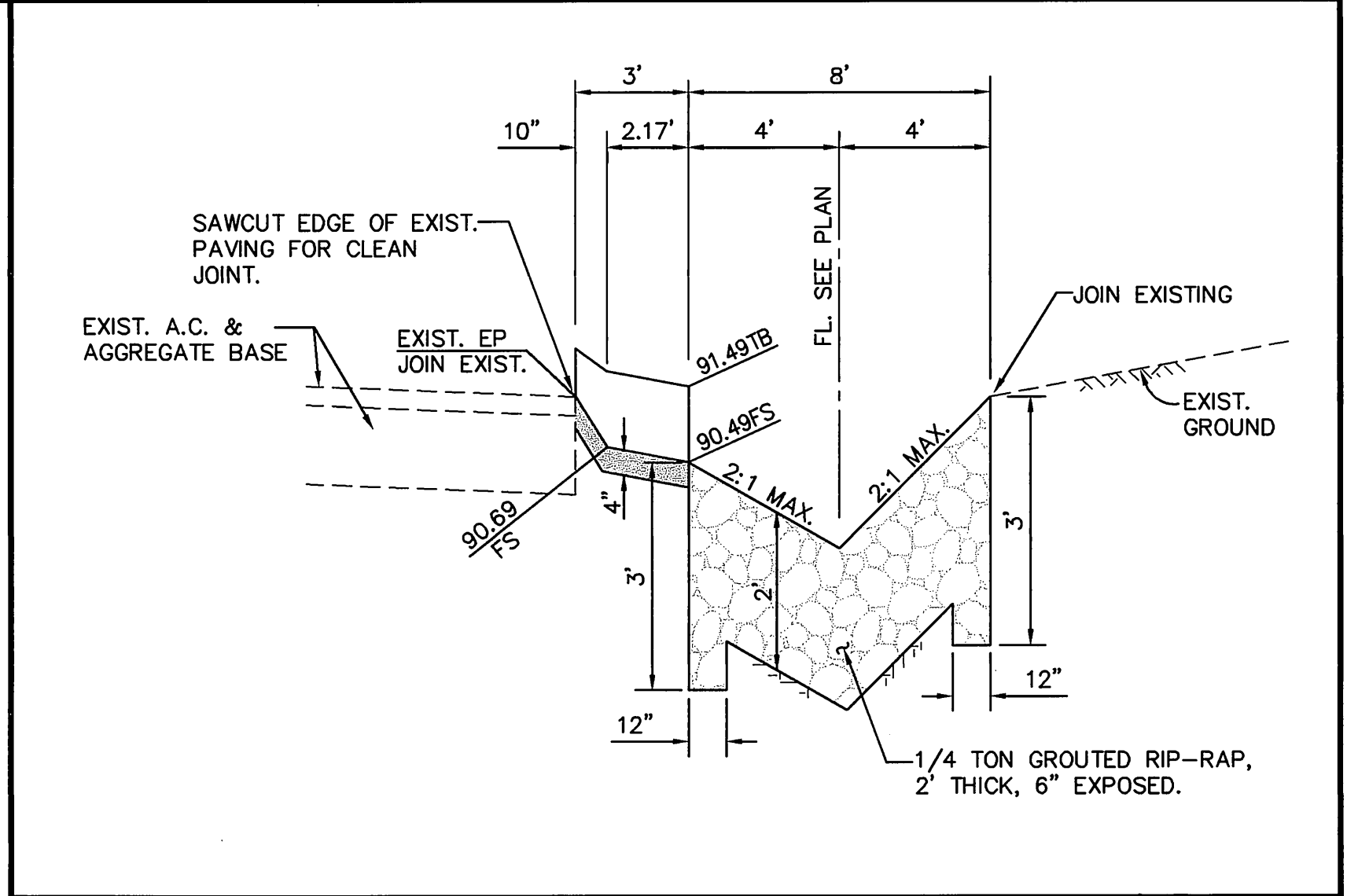

**SECTION C** N.T.S.

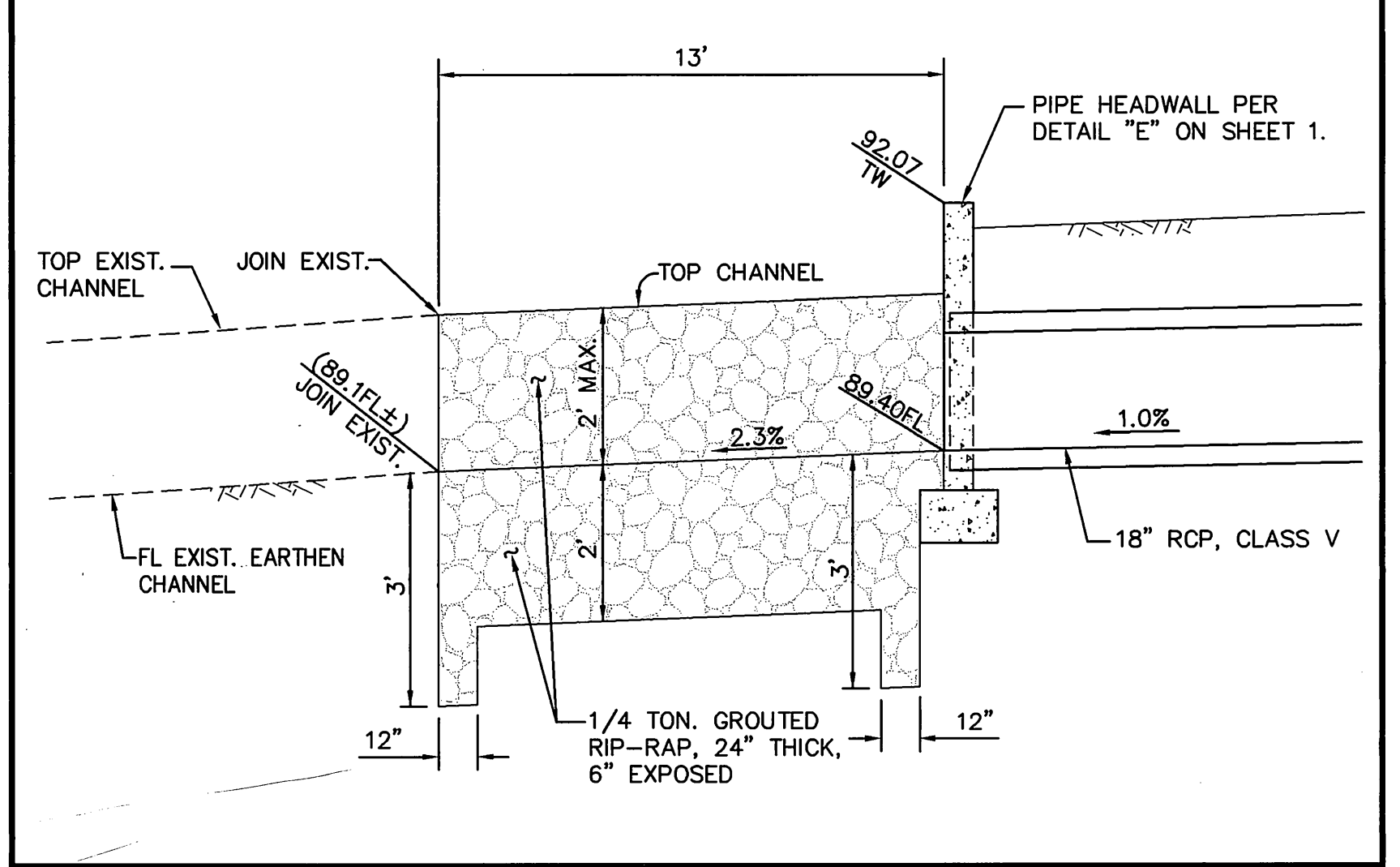

**SECTION D** N.T.S.

**CONSTRUCTION NOTES**

- 1 PLACE 4" A.C. PAVING OVER 12.5" CLASS II AGGREGATE BASE PER S.R. 1582 R=93 (SEE TYP SECTIONS)
- 2 CONSTRUCT TYPE I CONCRETE CURB AND GUTTER (6"CF) PER CITY OF RIVERSIDE STD. DWG. NO. 200.
- 3 CONSTRUCT ASPHALT CONCRETE BERM (TYPE I) PER CITY OF RIVERSIDE STD. DWG. NO. 250.
- 4 CONSTRUCT CONCRETE CROSS GUTTER (W=10') PER CITY OF RIVERSIDE STD. DWG. NO. 220.
- 5 CONSTRUCT CONCRETE SIDEWALK PER CITY OF RIVERSIDE STD. DWG. 325.
- 6 CONSTRUCT WHEELCHAIR RAMP (TYPE I) PER CITY OF RIVERSIDE STD. DWG. NO. 304.
- 7 EXISTING STRUCTURE TO BE RELOCATED.
- 8 PLACE ASPHALT OVERLAY. FEATHER OUT AS NEEDED FOR SMOOTH TRANSITION.
- 9 REMOVE EXISTING A.C. PAVING.

PACIFIC BELL PHONE COMPANY APPROVED BY: <i>[Signature]</i> DATE: 7/25/01	SOUTHERN CALIFORNIA GAS COMPANY APPROVED BY: <i>[Signature]</i> DATE: 7-25-01	KINDER MORGAN HIGH PRESSURE FUEL LINE AN APPROVAL LETTER FOR THE GRADING AND PAVING OVER THE EXISTING HIGH PRESSURE GAS LINE DATED APRIL 12, 2001, IS AVAILABLE FROM THE CITY OF RIVERSIDE, PUBLIC WORKS DEPARTMENT.
CITY OF RIVERSIDE - PUBLIC UTILITIES, WATER APPROVED BY: <i>[Signature]</i> DATE: 7/25/01	CITY OF RIVERSIDE - PUBLIC UTILITIES, ELECTRIC APPROVED BY: <i>[Signature]</i> DATE: 7/25/01	

Underground Service Alert Call: TOLL FREE 1-800-227-2600 TWO WORKING DAYS BEFORE YOU DIG	PRIVATE ENGINEERING NOTE CONSTRUCTION CONTRACTOR AGREES THAT IN ACCORDANCE WITH GENERALLY ACCEPTED CONSTRUCTION PRACTICES, CONSTRUCTION CONTRACTOR WILL BE REQUIRED TO ASSUME SOLE AND COMPLETE RESPONSIBILITY FOR JOB SITE CONDITIONS DURING THE COURSE OF CONSTRUCTION OF THE PROJECT, INCLUDING SAFETY OF ALL PERSONS AND PROPERTY THAT THIS REQUIREMENT SHALL BE MADE TO APPLY CONTINUOUSLY AND NOT BE LIMITED TO NORMAL WORKING HOURS, AND CONSTRUCTION CONTRACTOR FURTHER AGREES TO DEFEND, INDEMNIFY AND HOLD DESIGN PROFESSIONAL HARMLESS FROM ANY AND ALL LIABILITY, REAL OR ALLEGED, IN CONNECTION WITH THE PERFORMANCE OF WORK ON THIS PROJECT, EXCEPTING LIABILITY ARISING FROM THE SOLE NEGLIGENCE OF DESIGN PROFESSIONAL.	SEAL TERESTO N. TABOLO REGISTERED CIVIL ENGINEER NO. 38826 EXPIRATION DATE: 3-31-05 DATE: 7-12-01
--	--	--

PREPARED UNDER THE DIRECTION OF: <i>[Signature]</i> TERESTO N. TABOLO REGISTERED CIVIL ENGINEER NO. 38826 EXPIRATION DATE: 3-31-05 DATE: 7-12-01	KCT CONSULTANTS, INC. Civil Engineers - Surveyors - Planners P.O. Box 5705 Riverside, CA 92517-5705 4344 Latham St. Suite 200, Riverside, CA 92501 Phone: 959-941-6940 Fax: 959-941-6845 e-mail: kctinfo@kctonsurf.com
--	---

CITY OF RIVERSIDE PUBLIC WORKS DEPARTMENT		STREET IMPROVEMENT PLAN STREET PLAN AND PROFILE DETAILS/ SECTIONS MP-005-001		ACCOUNT NO. R-3623 SHEET 2 OF 7 FILE NO.: 1188-01
APPROVED BY: <i>[Signature]</i> DATE: 8/15/01	DEPUTY P.W. DIRECTOR	APPROVED BY: <i>[Signature]</i> DATE: 8-15-2001	PUBLIC WORKS DIRECTOR	HORIZ. SCALE: 1"=40' VERT. SCALE: 1"=4'

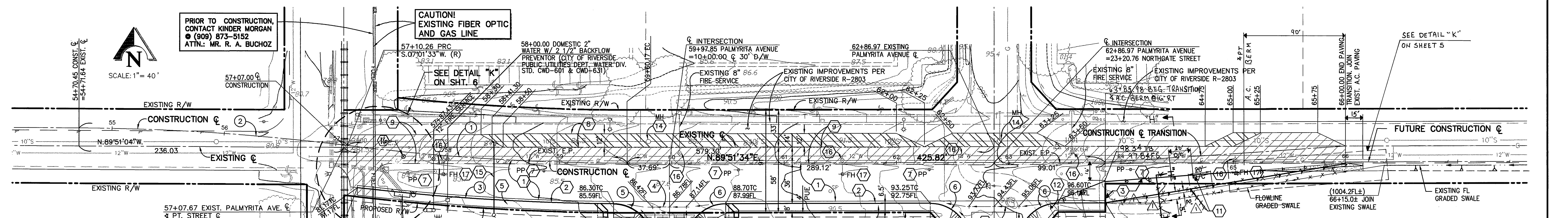
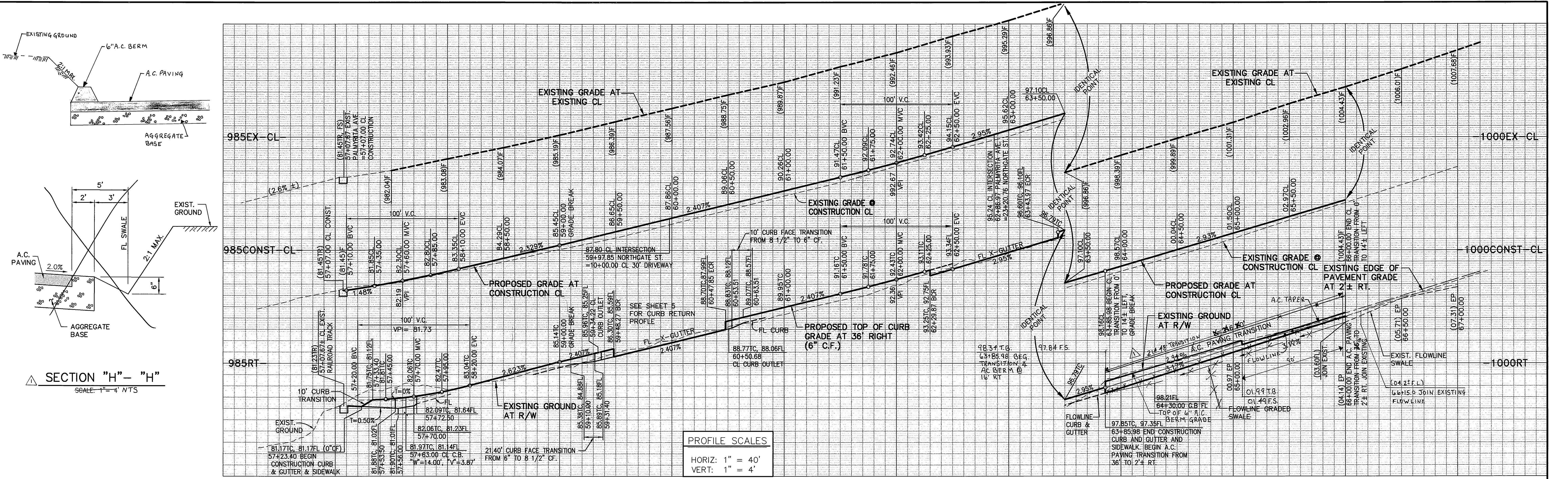

PRIOR TO CONSTRUCTION,  
CONTACT KINDER MORGAN  
☎ (909) 873-5152  
ATTN: MR. R. A. BUCHOZ

CAUTION!  
EXISTING FIBER OPTIC  
AND GAS LINE

**CURVE DATA**

CURVE	DELTA	RADIUS	LENGTH	TANGENT
①	07°09'59"	1998.00'	249.91'	125.12'
②	06°52'37"	1998.00'	239.82'	120.05'
③	06°26'55"	2034.00'	228.92'	114.58'
④	07°06'07"	2042.00'	253.11'	126.72'
⑤	89°39'32"	35.00'	54.77'	34.79'
⑥	90°00'00"	35.00'	54.98'	35.00'

- CONSTRUCTION NOTES**
- PLACE 4" A.C. PAVING OVER 12 1/2" CLASS II AGGREGATE BASE PER S.R. 1588, R=43 (See Top Sections)
  - CONSTRUCT TYPE I CONCRETE CURB AND GUTTER (6" C.F.) PER CITY OF RIVERSIDE STD. DWG. NO. 250.
  - CONSTRUCT ASPHALT CONCRETE BERM (TYPE I) PER CITY OF RIVERSIDE STD. DWG. NO. 250.
  - CONSTRUCT CONCRETE CROSS GUTTER (W=10') PER CITY OF RIVERSIDE STD. DWG. NO. 220.
  - CONSTRUCT CONCRETE SIDEWALK PER CITY OF RIVERSIDE STD. DWG. NO. 325.
  - CONSTRUCT WHEELCHAIR RAMP (TYPE I) PER CITY OF RIVERSIDE STD. DWG. NO. 304.
  - EXISTING STRUCTURE TO BE RELOCATED. SEE PLAN FOR DESCRIPTION.
  - PLACE ASPHALT OVERLAY. FEATHER OUT AS NEEDED FOR SMOOTH TRANSITION.
  - REMOVE EXISTING A.C. PAVING.
  - CONSTRUCT CURB OUTLET PER CITY OF RIVERSIDE STD. DWG. NO. 410.
  - INSTALL TYPE F-1 DELINEATORS AT 20' O/C PER CITY OF RIVERSIDE STD. DWG. NO. 665.
  - INSTALL STREET NAME SIGN PER CITY OF RIVERSIDE STD. NO. 662A.
  - INSTALL "STOP" SIGN PER CITY OF RIVERSIDE STD. DWG. NO. 662.
  - EXISTING STRUCTURE TO BE ADJUSTED TO GRADE. SEE PLAN FOR DESCRIPTION TO BE ADJUSTED.
  - INSTALL 6" PVC SEWER LATERAL WITH CLEANOUT AT RIGHT-OF-WAY LINE PER CITY STD. DWG. 562A.

PACIFIC BELL PHONE COMPANY  
APPROVED BY: *[Signature]* DATE: 7/25/01

SOUTHERN CALIFORNIA GAS COMPANY  
APPROVED BY: *[Signature]* DATE: 7/25/01

KINDER MORGAN  
HIGH PRESSURE FUEL LINE  
AN APPROVAL LETTER FOR THE GRADING AND PAVING OVER THE EXISTING HIGH PRESSURE GAS LINE DATED APRIL 12, 2001, IS AVAILABLE FROM THE CITY OF RIVERSIDE, PUBLIC WORKS DEPARTMENT.

CITY OF RIVERSIDE - PUBLIC UTILITIES, WATER  
APPROVED BY: *[Signature]* DATE: 7/25/01

CITY OF RIVERSIDE - PUBLIC UTILITIES, ELECTRIC  
APPROVED BY: *[Signature]* DATE: 7/25/01

**PALMYRITA AVENUE**  
STATION 57+07.00 TO STATION 66+00.00

Underground Service Alert  
Call: TOLL FREE  
1 - 800  
227 - 2600  
TWO WORKING DAYS BEFORE YOU DIG

**PRIVATE ENGINEERING NOTE**  
CONSTRUCTION CONTRACTOR AGREES THAT IN ACCORDANCE WITH GENERALLY ACCEPTED CONSTRUCTION PRACTICES, CONSTRUCTION CONTRACTOR WILL BE REQUIRED TO ASSUME SOLE AND COMPLETE RESPONSIBILITY FOR JOB SITE CONDITIONS DURING THE COURSE OF CONSTRUCTION OF THE PROJECT, INCLUDING SAFETY OF ALL PERSONS AND PROPERTY, THAT THIS REQUIREMENT SHALL BE MADE TO APPLICANT CONTINUOUSLY AND NOT BE LIMITED TO NORMAL WORKING HOURS, AND CONSTRUCTION CONTRACTOR FURTHER AGREES TO DEFEND, INDEMNIFY AND HOLD DESIGN PROFESSIONAL HARMLESS FROM ANY AND ALL LIABILITY, REAL OR ALLEGED, IN CONNECTION WITH THE PERFORMANCE OF WORK ON THIS PROJECT EXCEPTING LIABILITY ARISING FROM THE SOLE NEGLIGENCE OF DESIGN PROFESSIONAL.

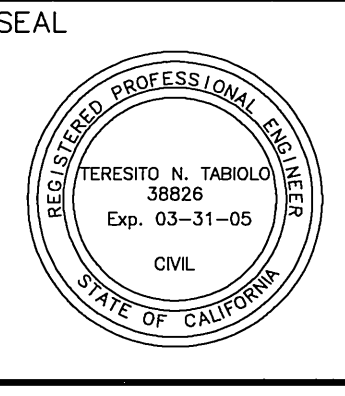

PREPARED UNDER THE DIRECTION OF:  
*[Signature]*  
TERESITO N. TABOLO  
REGISTERED CIVIL ENGINEER NO. 38826  
EXPIRATION DATE: 3-31-05 DATE: 7/25/01

**KCT CONSULTANTS, INC.**  
Civil Engineers - Surveyors - Planners  
P.O. Box 5705 Riverside, CA 92517-5705  
4344 Latham St., Suite 200, Riverside, CA 92501  
Phone: 959-941-6940 Fax: 959-941-8645  
e-mail: kctinfo@kctconsultants.com

CITY BUSINESS TAX CERTIFICATE NO. 069540 EXP. 4-7-01

BENCHMARK:  
POINT ID: JB-03  
ELEV: 918.908  
DESC: LEAD AND TACK IN THE TOP OF CURB 3.5' NLY OF THE BCR OF THE N.W. CURB RETURN, PALMYRITA AND IOWA INTERSECTION

DESIGNED BY: T.N.T. DRAWN BY: I.S. CHECKED BY: T.N.T.

**CITY OF RIVERSIDE  
PUBLIC WORKS DEPARTMENT**

APPROVED BY: *[Signature]* DATE: 8/16/01  
DEPUTY P.W. DIRECTOR  
PRINCIPAL ENGINEER

APPROVED BY: *[Signature]* DATE: 8/16/01  
TRAFFIC DIVISION  
PARK DEPARTMENT

**STREET IMPROVEMENT PLAN**  
STREET PLAN AND PROFILE  
**PALMYRITA AVENUE  
MP-005-001**

ACCOUNT NO. R-3623  
SHEET 3 OF 7  
FILE NO. 1188-01

HORIZ. SCALE: 1"=40' VERT. SCALE: 1"=4'

DATE: 8-16-2001

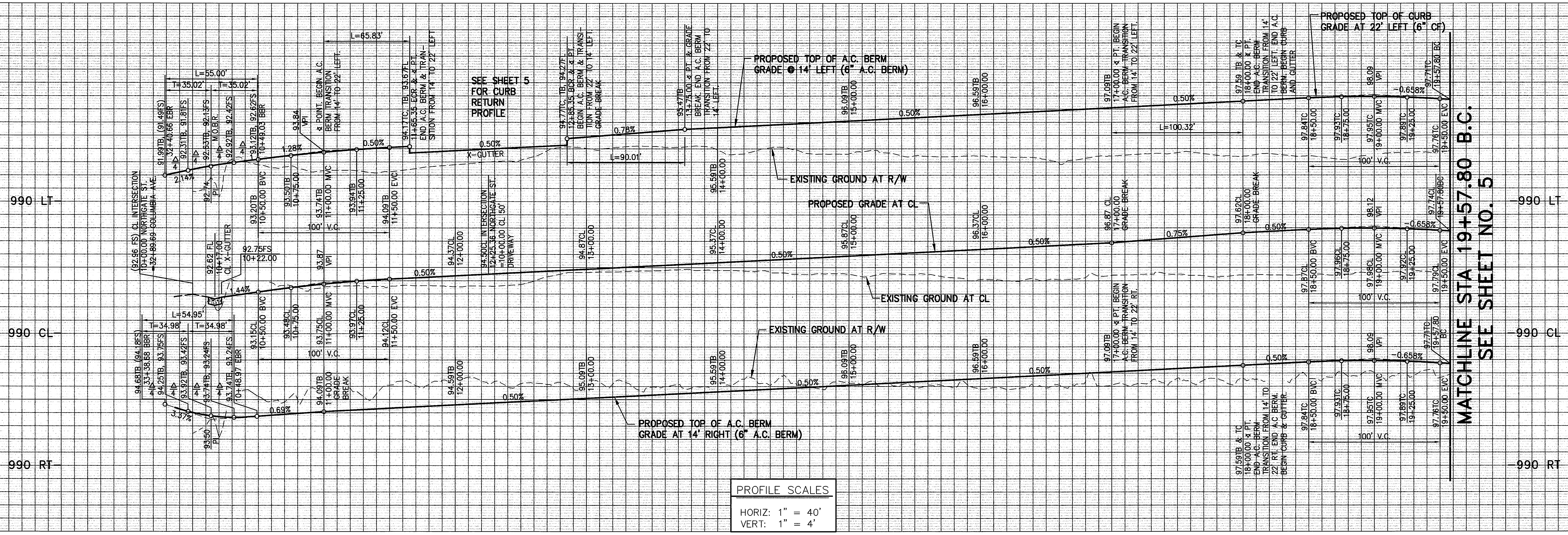

MATCHLINE STA 19+57.80 B.C.  
 SEE SHEET NO. 5

COLUMBIA AVENUE

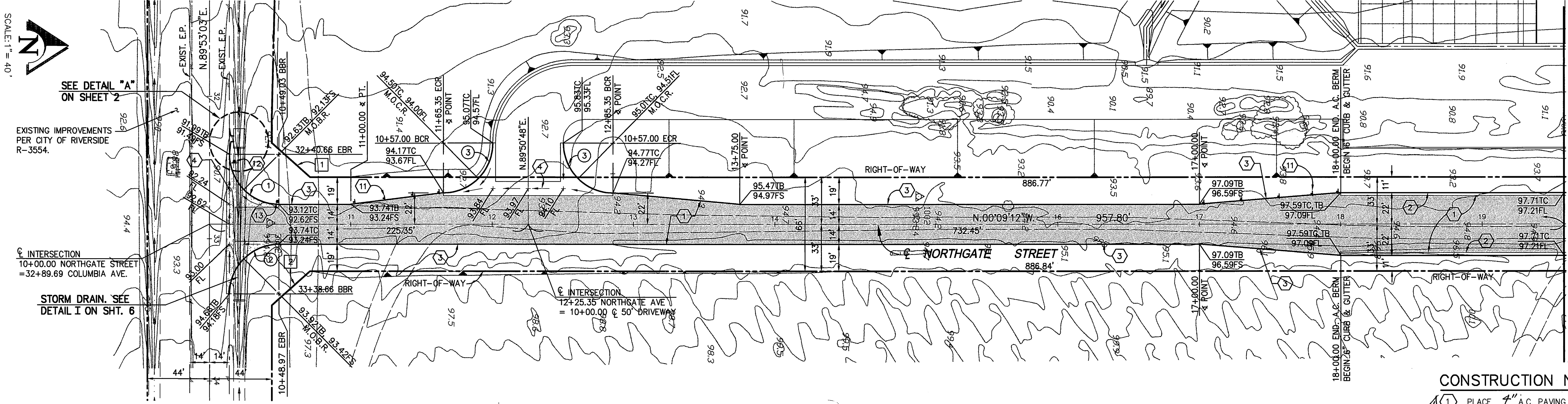

LINE DATA

LINE	BEARING	LENGTH
1	N41°30'04"E	36.14'
2	N41°45'57"W	36.11'

CURVE DATA

CURVE	DELTA	RADIUS	LENGTH	TANGENT
1	90°02'15"	35.00'	55.00'	35.02'
2	89°57'45"	35.00'	54.95'	34.98'
3	90°00'00"	35.00'	54.98'	35.00'

MATCHLINE STA 19+57.80  
 SEE SHEET NO. 5

CONSTRUCTION NOTES

- PLACE 4" A.C. PAVING OVER 9 1/2 CLASS II AGGREGATE BASE PER S.R. 1588 R=93 (See Typ. Sections)
- CONSTRUCT TYPE I CONCRETE CURB AND GUTTER (6" C.F.) PER CITY OF RIVERSIDE STD. DWG. NO. 200
- CONSTRUCT ASPHALT CONCRETE BERM (TYPE I) PER CITY OF RIVERSIDE STD. DWG. NO. 250
- CONSTRUCT CONCRETE CROSS GUTTER (W=10') PER CITY OF RIVERSIDE STD. DWG. NO. 220
- INSTALL TYPE F-1 DELINEATORS @ 20' O/C PER CITY OF RIVERSIDE STD. DWG. NO. 665
- INSTALL STREET NAME SIGN PER CITY OF RIVERSIDE STD. NO. 662A
- INSTALL "STOP" SIGN PER CITY OF RIVERSIDE STD. DWG. NO. 662

NORTHGATE STREET  
 STATION 10+00 TO STATION 19+57.80

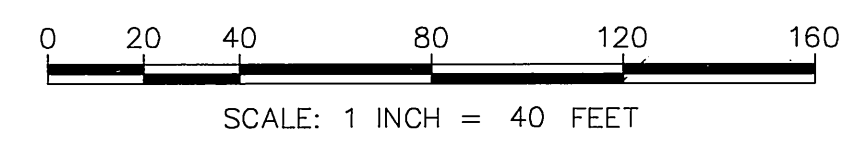

PACIFIC BELL PHONE COMPANY APPROVED BY: <i>[Signature]</i> DATE: 7/18/01	SOUTHERN CALIFORNIA GAS COMPANY APPROVED BY: <i>[Signature]</i> DATE: 7/17/01	KINDER MORGAN HIGH PRESSURE FUEL LINE AN APPROVAL LETTER FOR THE GRADING AND PAVING OVER THE EXISTING HIGH PRESSURE GAS LINE DATED APRIL 12, 2001, IS AVAILABLE FROM THE CITY OF RIVERSIDE, PUBLIC WORKS DEPARTMENT.
CITY OF RIVERSIDE - PUBLIC UTILITIES, WATER APPROVED BY: <i>[Signature]</i> DATE: 7/27/01	CITY OF RIVERSIDE - PUBLIC UTILITIES, ELECTRIC APPROVED BY: <i>[Signature]</i> DATE: 7/13/01	

Underground Service Alert  
 Call: TOLL FREE  
 1 - 800  
 227 - 2600  
 TWO WORKING DAYS BEFORE YOU DIG

PRIVATE ENGINEERING NOTE  
 CONSTRUCTION CONTRACTOR AGREES THAT IN ACCORDANCE WITH GENERALLY ACCEPTED CONSTRUCTION PRACTICES, CONSTRUCTION CONTRACTOR WILL BE REQUIRED TO ASSUME SOLE AND COMPLETE RESPONSIBILITY FOR ALL SITE CONDITIONS DURING THE COURSE OF CONSTRUCTION OF THE PROJECT, INCLUDING SAFETY OF ALL PERSONS AND PROPERTY THAT THIS REQUIREMENT SHALL BE MADE TO APPLY CONTINUOUSLY AND NOT BE LIMITED TO NORMAL WORKING HOURS, AND CONSTRUCTION CONTRACTOR FURTHER AGREES TO DEFEND, INDEMNIFY AND HOLD DESIGN PROFESSIONAL HARMLESS FROM ANY AND ALL LIABILITY, REAL OR ALLEGED, IN CONNECTION WITH THE PERFORMANCE OF WORK ON THIS PROJECT, EXCEPTING LIABILITY ARISING FROM THE SOLE NEGLIGENCE OF DESIGN PROFESSIONAL.

SEAL  
 REGISTERED PROFESSIONAL ENGINEER  
 TERESITO N. TABILO  
 Exp. 03-31-05  
 C.M.L.  
 STATE OF CALIFORNIA

PREPARED UNDER THE DIRECTION OF:  
*[Signature]*  
 TERESITO N. TABILO  
 REGISTERED CIVIL ENGINEER NO. 38826  
 EXPIRATION DATE: 3-31-05 DATE: 7-12-01

KCT CONSULTANTS, INC.  
 Civil Engineers - Surveyors - Planners  
 P.O. Box 5705 Riverside, CA 92517-5705  
 4344 Latham St. Suite 200, Riverside, CA 92501  
 Phone: 959-941-8940 Fax: 959-941-8645  
 e-mail: kctinc@kctconsult.com  
 EXP. 4-7-01  
 BENCHMARK: CITY OF RIVERSIDE, POINT ID: JB-D3, ELEV: 518.908  
 DESC: LEAD AND TACK IN THE TOP OF CURB 3.5' NLY OF THE BOR OF THE N.W. CURB RETURN, PALMYRITA AND IOWA INTERSECTION

DESIGNED BY: T.N.T. DRAWN BY: I.S. CHECKED BY: T.N.T.

CITY OF RIVERSIDE  
 PUBLIC WORKS DEPARTMENT  
 APPROVED BY: *[Signature]* DATE: 8/14/01  
 DEPUTY P.W. DIRECTOR  
 PRINCIPAL ENGINEER  
 TRAFFIC DIVISION  
 PARK DEPARTMENT

STREET IMPROVEMENT PLAN  
 STREET PLAN AND PROFILE  
 NORTHGATE STREET  
 MP-005-001  
 ACCOUNT NO. R-3623  
 SHEET 4 OF 7  
 HORIZ. SCALE: 1"=40' VERT. SCALE: 1"=4'  
 FILE NO.: 1188-01  
 DATE: 8-15-2001  
 INDEXED 9-12-01

H:\1188\01-Northgate St\MP-005-001.dwg  
 Plot Date: July 12, 2001 12:23pm I.m.a.  
 TITLE: H:\1188\01-Northgate St\MP-005-001.dwg  
 PLOT: H:\1188\01-Northgate St\MP-005-001.dwg

MATCHLINE STA 19+57.80 B.C.  
SEE SHEET NO. 4

MATCHLINE STA 19+57.80 B.C.  
SEE SHEET NO. 4

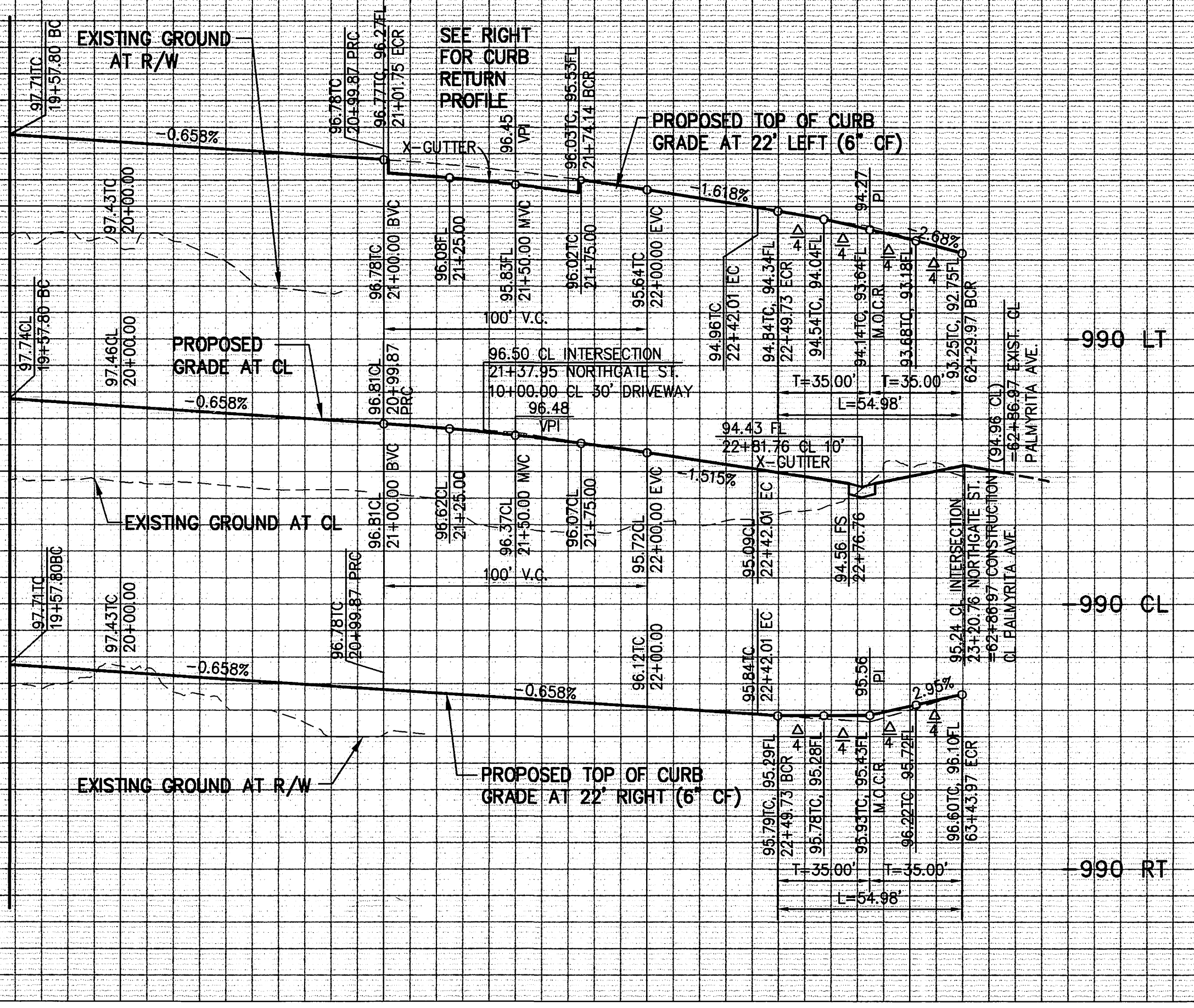

PROFILE SCALES

HORIZ: 1" = 40'  
VERT: 1" = 4'

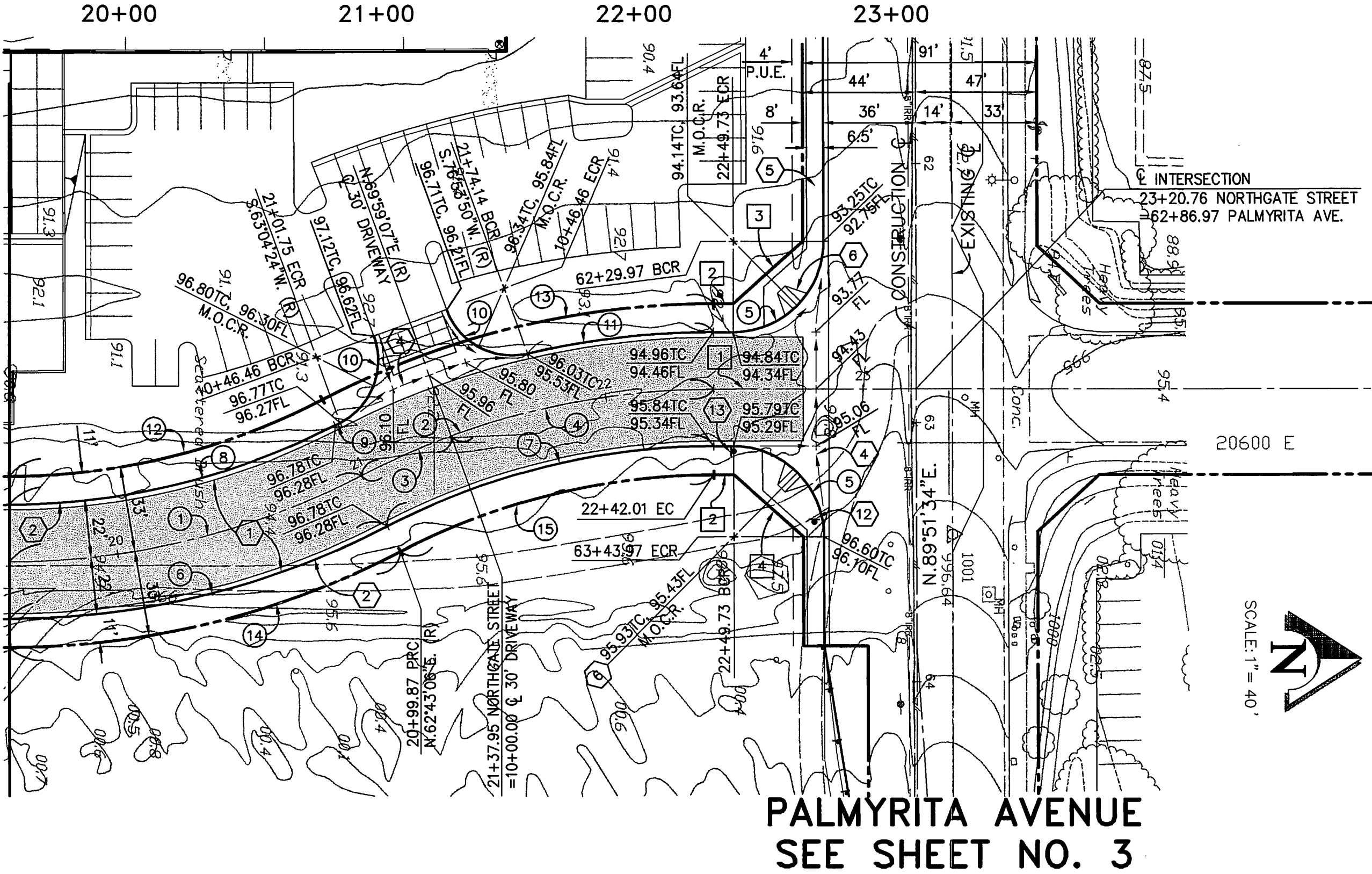
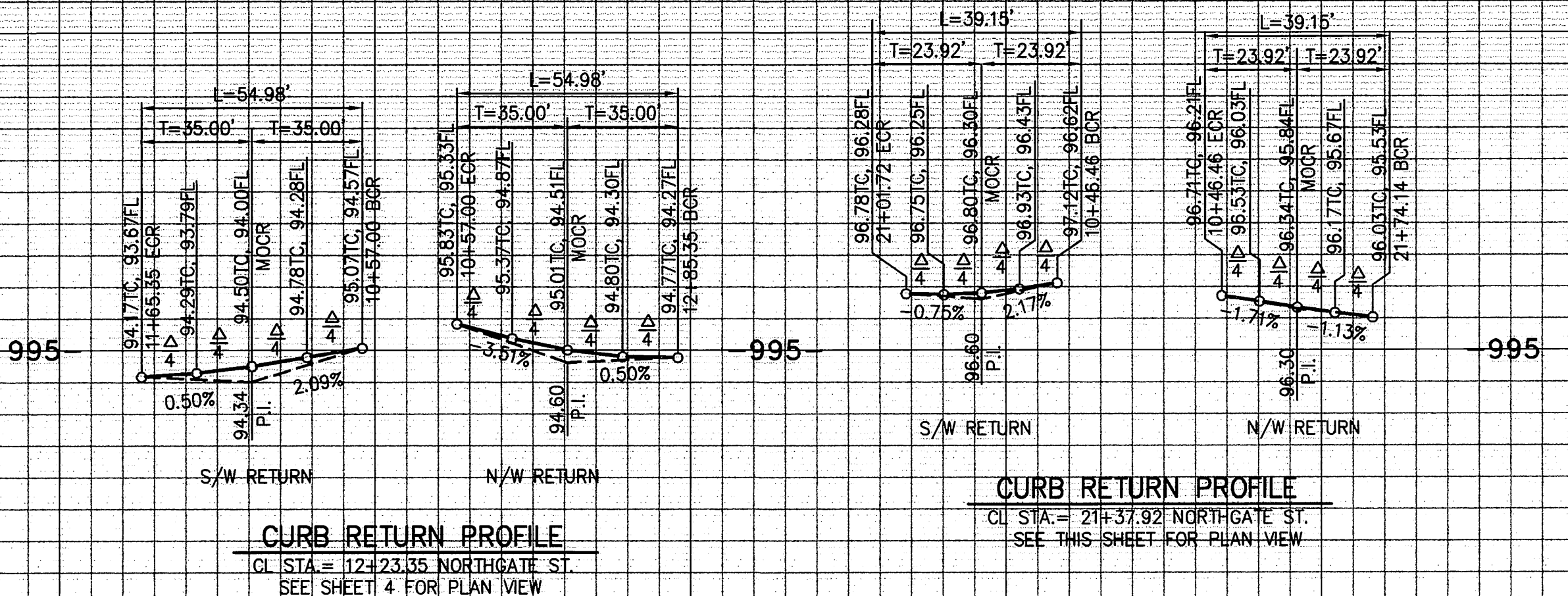
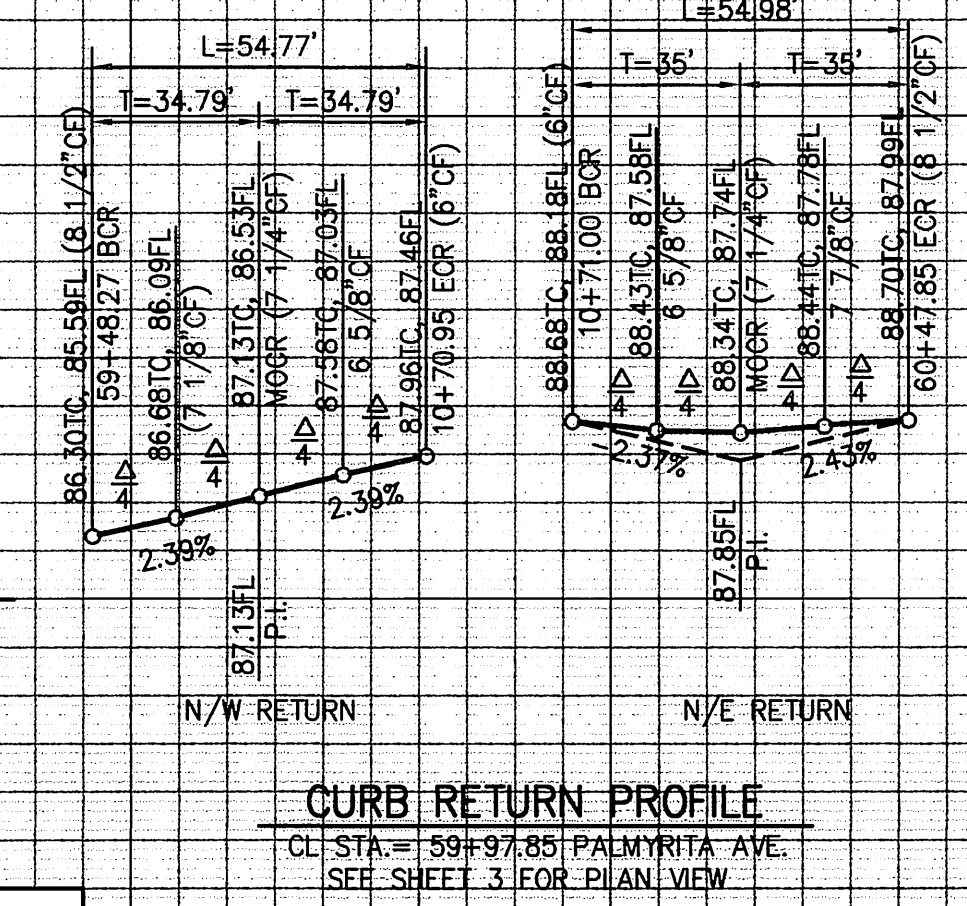

PALMYRITA AVENUE  
SEE SHEET NO. 3

LINE DATA □

LINE	BEARING	LENGTH
1	N00°08'26"W	78.75'
2	N00°08'26"W	7.75'
3	N41°46'27"W	36.12'
4	N41°29'35"E	36.12'

CURVE DATA ○

CURVE	DELTA	RADIUS	LENGTH	TANGENT
1	27°08'00"	300.00'	142.07'	72.39'
2	27°08'46"	300.00'	142.14'	72.45'
3	07°16'19"	300.00'	38.08'	19.06'
4	19°52'27"	300.00'	104.06'	52.56'
5	90°00'00"	35.00'	54.98'	35.00'
6	27°08'00"	322.00'	152.49'	77.70'
7	27°08'46"	278.00'	131.71'	67.12'
8	27°08'00"	278.00'	131.65'	67.08'
9	00°21'36"	322.00'	2.02'	1.01'
10	83°05'17"	27.00'	39.15'	23.92'
11	12°57'44"	322.00'	72.85'	36.58'
12	27°08'00"	267.00'	126.44'	64.43'
13	27°08'46"	333.00'	157.77'	80.40'
14	27°08'00"	333.00'	157.70'	80.36'
15	27°08'46"	267.00'	126.50'	64.46'

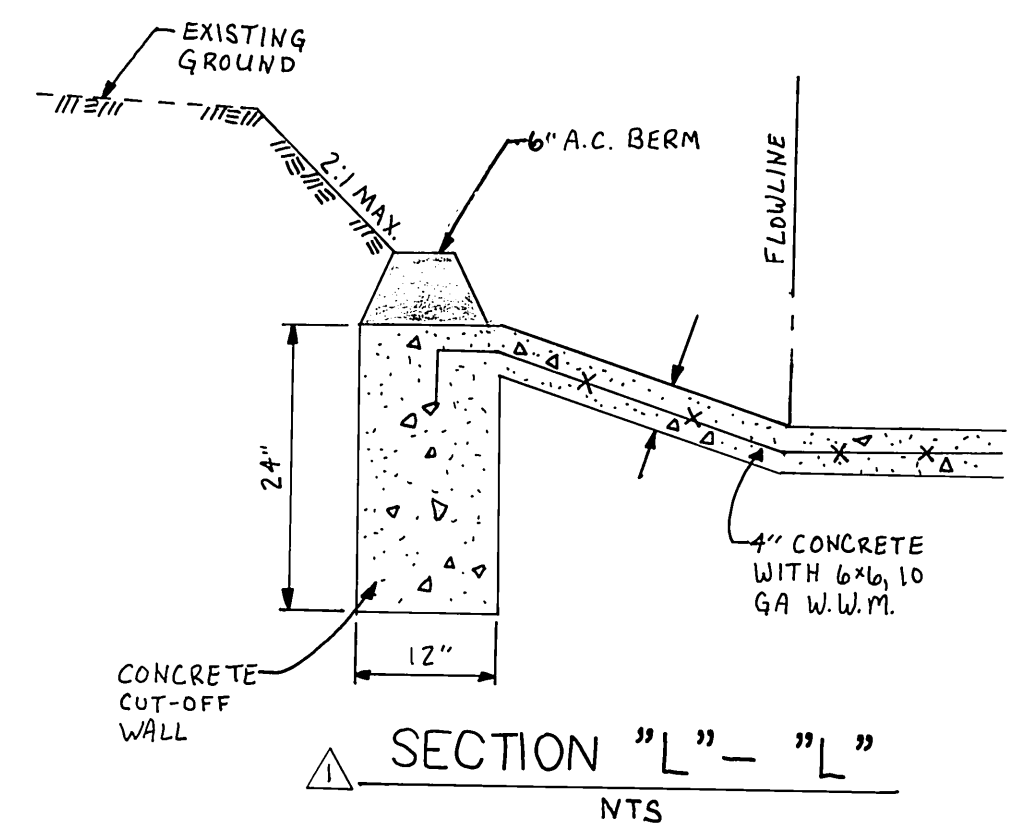

- CONSTRUCTION NOTES
- PLACE 4" A.C. PAVING OVER 9 1/2" CLASS II AGGREGATE BASE PER S.R. 1588 R=43 (See Top Sections)
  - CONSTRUCT TYPE I CONCRETE CURB AND GUTTER (6" C.F.) PER CITY OF RIVERSIDE STD. DWG. NO. 200.
  - CONSTRUCT CONCRETE CROSS GUTTER (W=10') PER CITY OF RIVERSIDE STD. DWG. NO. 220.
  - CONSTRUCT CONCRETE SIDEWALK PER CITY OF RIVERSIDE STD. DWG. NO. 325.
  - CONSTRUCT WHEELCHAIR RAMP (TYPE I) PER CITY OF RIVERSIDE STD. DWG. NO. 304.
  - INSTALL STREET NAME SIGN PER CITY OF RIVERSIDE STD. NO. 662A.
  - INSTALL "STOP" SIGN PER CITY OF RIVERSIDE STD. DWG. NO. 662.

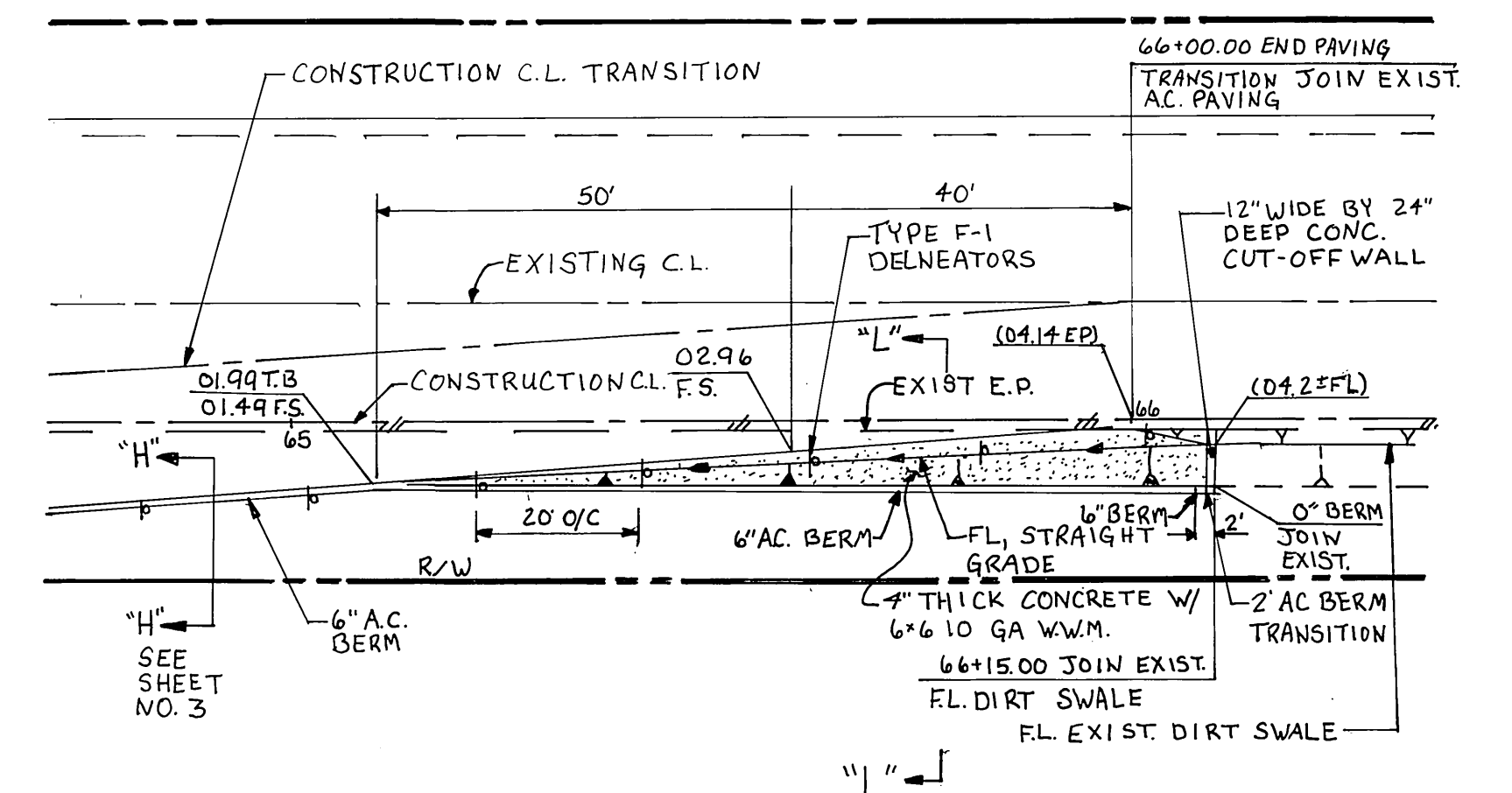

PACIFIC BELL PHONE COMPANY

SOUTHERN CALIFORNIA GAS COMPANY

KINDER MORGAN HIGH PRESSURE FUEL LINE

APPROVED BY: [Signature] DATE: 7/17/01

APPROVED BY: [Signature] DATE: 7/13/01

APPROVED BY: [Signature] DATE: 7/13/01

Underground Service Alert

PRIVATE ENGINEERING NOTE

TERESTO N. TABILO

REGISTERED CIVIL ENGINEER NO. 38826

EXPIRATION DATE: 3-31-05 DATE: 7/12/01

NORTHGATE STREET  
STATION 19+57.80 TO STATION 23+20.73

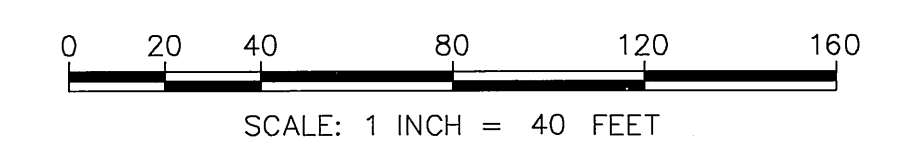

KCT CONSULTANTS, INC.

Civil Engineers - Surveyors - Planners

P.O. Box 5706 Riverside, CA 92517-5706

434 Latham St. Suite 200, Riverside, CA 92501

Phone: 951-941-8940 Fax: 951-941-8945

e-mail: kctinfo@kctonamp.com

EXP. 4-7-01

CITY BUSINESS TAX CERTIFICATE NO. 069540

CITY OF RIVERSIDE  
PUBLIC WORKS DEPARTMENT

APPROVED BY: [Signature] DATE: 8/14/01

DEPUTY P.W. DIRECTOR

PRINCIPAL ENGINEER

TRAFFIC DIVISION

PARK DEPARTMENT

DATE: 8-15-2001

CITY OF RIVERSIDE  
PUBLIC WORKS DEPARTMENT

APPROVED BY: [Signature] DATE: 8/15/01

DEPUTY P.W. DIRECTOR

PRINCIPAL ENGINEER

TRAFFIC DIVISION

PARK DEPARTMENT

DATE: 8-15-2001

STREET IMPROVEMENT PLAN

STREET PLAN AND PROFILE

NORTHGATE STREET  
MP-005-001

ACCOUNT NO. R-3623

SHEET 5 OF 7

HORIZ. SCALE: 1"=40'

VERT. SCALE: 1"=4'

FILE NO.: 1188-01

INDEXED 9-12-01

TITLE: H:\1188\01-Northgate\Eng\Drawings\SPD-TITLE.dwg  
 Plot: [H:\1188\01-Northgate\Eng\Drawings\SPD-TITLE.dwg]  
 H:\1188\01-Northgate\Eng\Drawings\SPD-TITLE.dwg  
 Plot Date: July 12, 2001 - 12:26pm | rma

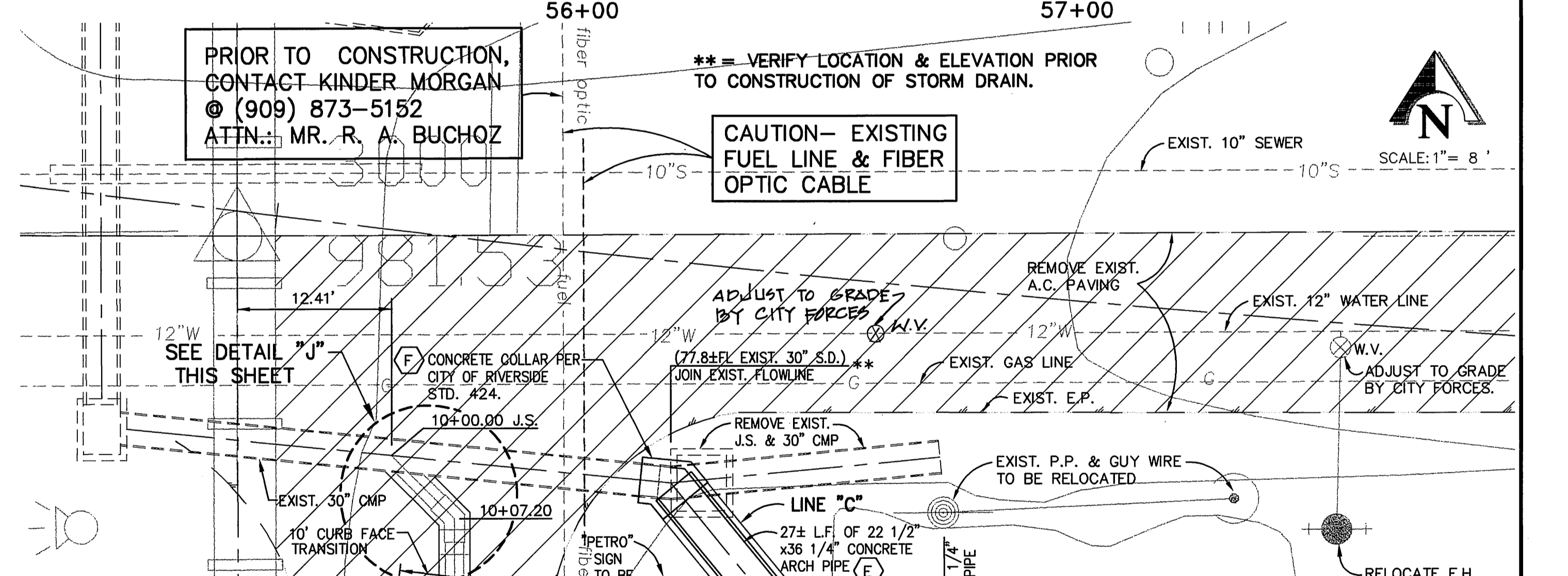
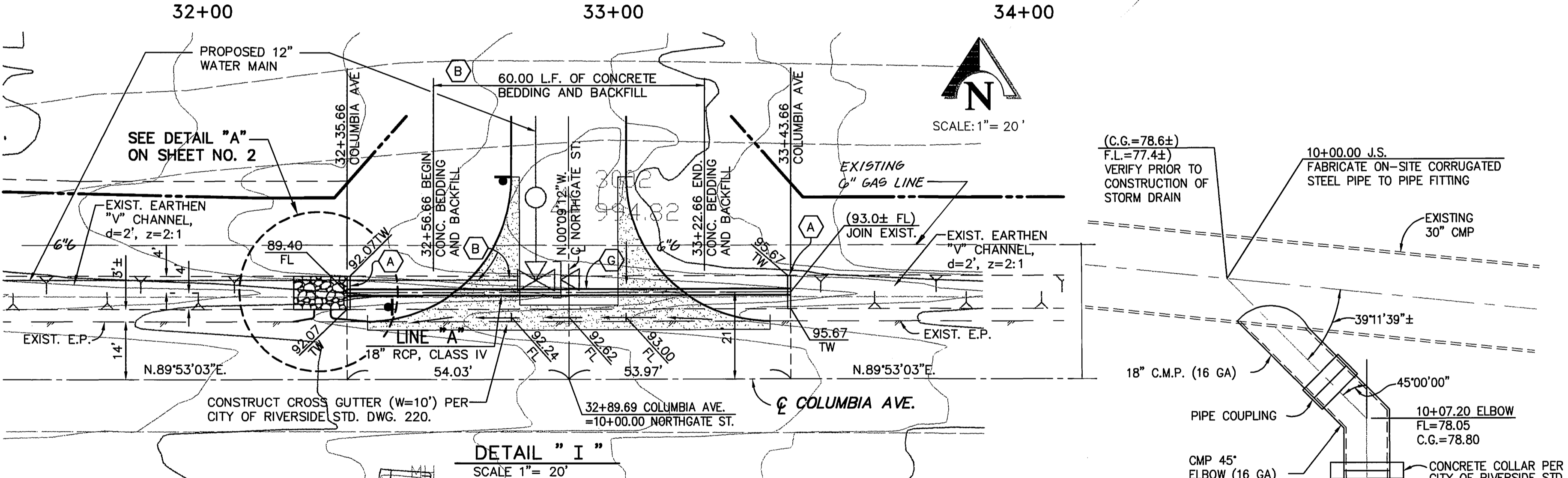
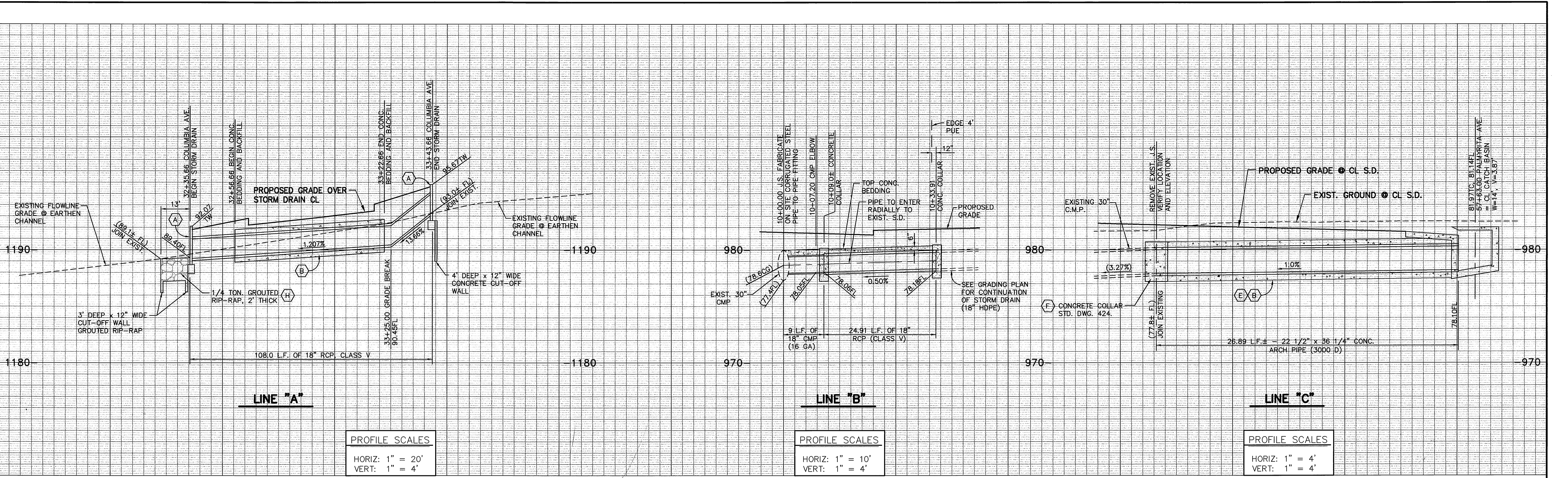

**STORM DRAIN CONSTRUCTION NOTES:**

- (A) CONSTRUCT PIPE HEADWALL PER DETAIL "E" ON SHEET NO. 1
- (B) PLACE CONCRETE BEDDING AND BACKFILL PER DETAIL "G" ON SHEET NO. 1.
- (C) CONSTRUCT CATCH BASIN PER CITY OF RIVERSIDE STD. DWG. NO. 405 (W & V SHOWN ON PLAN).
- (D) NOT USED.
- (E) 22 1/2" x 36 1/4" CONCRETE ARCH PIPE (3000).
- (F) CONSTRUCT CONCRETE COLLAR PER CITY OF RIVERSIDE STD. DWG. NO. 424.
- (G) 18" RCP, CLASS V.
- (H) 1/4 TON. GROUTED RIP-RAP, 6" EXPOSED, 2' THICK.

PACIFIC BELL PHONE COMPANY APPROVED BY: <i>[Signature]</i> DATE: 07/25/01	SOUTHERN CALIFORNIA GAS COMPANY APPROVED BY: <i>[Signature]</i> DATE: 7-25-01	KINDER MORGAN HIGH PRESSURE FUEL LINE AN APPROVAL LETTER FOR THE GRADING AND PAVING OVER THE EXISTING HIGH PRESSURE GAS LINE DATED APRIL 12, 2001, IS AVAILABLE FROM THE CITY OF RIVERSIDE, PUBLIC WORKS DEPARTMENT.
CITY OF RIVERSIDE - PUBLIC UTILITIES, WATER APPROVED BY: <i>[Signature]</i> DATE: 7/27/01	CITY OF RIVERSIDE - PUBLIC UTILITIES, ELECTRIC APPROVED BY: <i>[Signature]</i> DATE: 7/25/01	

Underground Service Alert  
Call: TOLL FREE 1-800-227-2600  
TWO WORKING DAYS BEFORE YOU DIG

PRIVATE ENGINEERING NOTE  
CONSTRUCTION CONTRACTOR AGREES THAT IN ACCORDANCE WITH GENERALLY ACCEPTED CONSTRUCTION PRACTICES, CONSTRUCTION CONTRACTOR WILL BE REQUIRED TO ASSUME SOLE AND COMPLETE RESPONSIBILITY FOR JOB SITE CONDITIONS DURING THE COURSE OF CONSTRUCTION OF THE PROJECT, INCLUDING SAFETY OF ALL PERSONS AND PROPERTY, THAT THIS REQUIREMENT SHALL BE MADE TO APPLY CONTINUOUSLY AND NOT BE LIMITED TO NORMAL WORKING HOURS, AND CONSTRUCTION CONTRACTOR FURTHER AGREES TO DEFEND, INDEMNIFY AND HOLD DESIGN PROFESSIONAL HARMLESS FROM ANY AND ALL LIABILITY REAL OR ALLEGED, IN CONNECTION WITH THE PERFORMANCE OF WORK ON THIS PROJECT, EXCEPTING LIABILITY ARISING FROM THE SOLE NEGLIGENCE OF DESIGN PROFESSIONAL.

PREPARED UNDER THE DIRECTION OF:  
*[Signature]*  
TERESTO N. TABOLO  
REGISTERED CIVIL ENGINEER NO. 38826  
EXPIRATION DATE: 3-31-05 DATE: 7-12-01

KCT CONSULTANTS, INC.  
Civil Engineers - Surveyors - Planners  
P.O. Box 5705 Riverside, CA 92517-5705  
4344 Latham St., Suite 200, Riverside, CA 92501  
Phone: 951-514-6940 Fax: 951-514-6945  
e-mail: kctcno@kctc.com

MARK	REVISIONS	APPR.	DATE

CITY OF RIVERSIDE  
PUBLIC WORKS DEPARTMENT

APPROVED BY: *[Signature]* DATE: 8/15/01  
DEPUTY P.W. DIRECTOR  
PRINCIPAL ENGINEER  
TRAFFIC DIVISION  
PARK DEPARTMENT

STREET IMPROVEMENT PLAN  
STREET PLAN AND PROFILE  
STORM DRAIN DETAILS  
MP-005-001

ACCOUNT NO. R-3623  
SHEET 6 OF 7  
FILE NO. 1188-01

HORIZ. SCALE: 1"=40'  
VERT. SCALE: 1"=4'

DATE: 8-15-2001

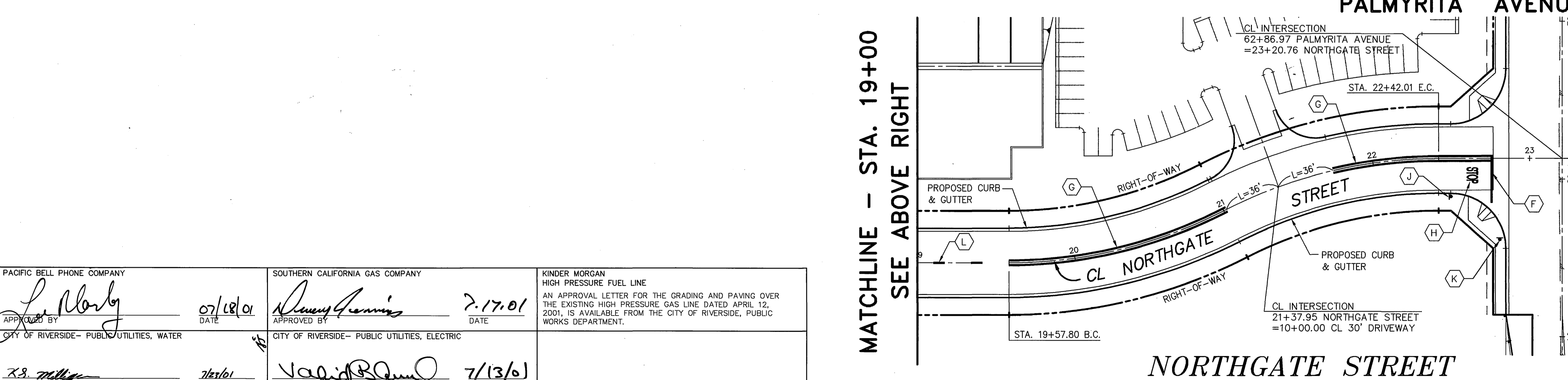
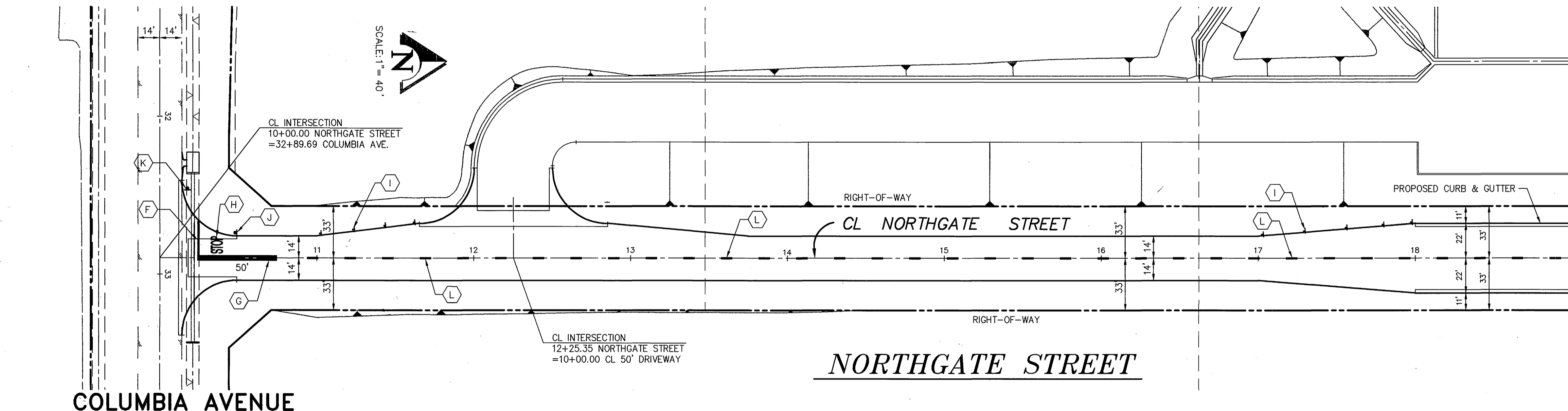
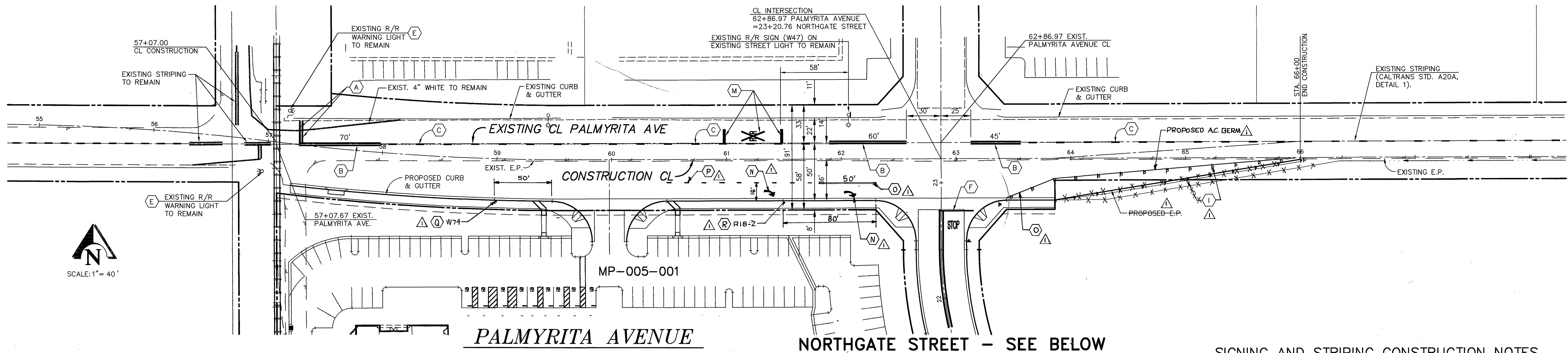

**SIGNING AND STRIPING CONSTRUCTION NOTES**

- (A) EXISTING DOUBLE LIMIT LINE TO BE REPLACED AFTER PAVING HAS BEEN COMPLETED PER CALTRANS STANDARD PLAN A24E.
- (B) EXISTING DOUBLE YELLOW STRIPE TO BE REPLACED AFTER PAVING HAS BEEN COMPLETED PER CALTRANS STANDARD DWG. NO. A20A, DETAIL 21.
- (C) EXISTING 4" STRIPING TO BE REPLACED AFTER PAVING HAS BEEN COMPLETED PER CALTRANS STANDARD DWG. NO. A20A, DETAIL 1.
- (D) NOT USED.
- (E) EXISTING RAILROAD WARNING LIGHT TO BE PROTECTED IN PLACE AND REMAIN OPERATIONAL DURING CONSTRUCTION.
- (F) PLACE 12" THERMOPLASTIC LIMIT LINE PER CALTRANS STANDARD DRAWING NO. A24E.
- (G) PLACE DOUBLE YELLOW THERMOPLASTIC LINES PER CALTRANS STANDARD DRAWING NO. A20A, DETAIL 21.
- (H) PLACE THERMOPLASTIC "STOP" LEGEND PER CALTRANS STANDARD DRAWING NO. A24D.
- (I) INSTALL TYPE F-1 DELINEATORS AT 20' O/C PER CITY OF RIVERSIDE STD. DWG. NO. 665.
- (J) INSTALL "STOP" SIGN PER CITY OF RIVERSIDE STD. DWG. NO. 662.
- (K) INSTALL STREET NAME SIGN PER CITY OF RIVERSIDE STD. NO. 662A.
- (L) PLACE 4" YELLOW CENTERLINE STRIPE PER CALTRANS STD. A20A, DETAIL 1.
- (M) EXISTING RAILROAD CROSSING SYMBOL TO BE REPLACED AFTER PAVING HAS BEEN COMPLETED PER CALTRANS STANDARD PLAN A24C.
- (N) INSTALL TYPE IV (R) ARROW (THERMOPLASTIC) PER CALTRANS STD. A24A.
- (O) PLACE 8" WHITE (THERMOPLASTIC) PER CALTRANS STD. A20D, DETAIL 38A.
- (P) PLACE 8" WHITE LANE DROP (THERMOPLASTIC) PER CALTRANS STD. A20C, DETAIL 37.
- (Q) INSTALL W74 SIGN PER CITY OF RIVERSIDE STD. 666.
- (R) INSTALL R18-2 SIGN PER CITY OF RIVERSIDE STD. 666.

MATCHLINE - STA. 19+00  
SEE BELOW LEFT

MATCHLINE - STA. 19+00  
SEE ABOVE RIGHT

PACIFIC BELL PHONE COMPANY APPROVED BY: <i>[Signature]</i> DATE: 07/18/01 CITY OF RIVERSIDE - PUBLIC UTILITIES, WATER	SOUTHERN CALIFORNIA GAS COMPANY APPROVED BY: <i>[Signature]</i> DATE: 7-17-01 CITY OF RIVERSIDE - PUBLIC UTILITIES, ELECTRIC	KINDER MORGAN HIGH PRESSURE FUEL LINE AN APPROVAL LETTER FOR THE GRADING AND PAVING OVER THE EXISTING HIGH PRESSURE GAS LINE DATED APRIL 12, 2001, IS AVAILABLE FROM THE CITY OF RIVERSIDE, PUBLIC WORKS DEPARTMENT.
APPROVED BY: <i>[Signature]</i> DATE: 7/13/01 CITY OF RIVERSIDE - PUBLIC UTILITIES, WATER	APPROVED BY: <i>[Signature]</i> DATE: 7/13/01 CITY OF RIVERSIDE - PUBLIC UTILITIES, ELECTRIC	

Underground Service Alert

Call: TOLL FREE  
1 - 800  
227 - 2600

TWO WORKING DAYS BEFORE YOU DIG

**PRIVATE ENGINEERING NOTE**

CONSTRUCTION CONTRACTOR AGREES THAT IN ACCORDANCE WITH GENERALLY ACCEPTED CONSTRUCTION PRACTICES, CONSTRUCTION CONTRACTOR WILL BE REQUIRED TO ASSUME SOLE AND COMPLETE RESPONSIBILITY FOR JOB SITE CONDITIONS DURING THE COURSE OF CONSTRUCTION OF THE PROJECT, INCLUDING SAFETY OF ALL PERSONS AND PROPERTY, THAT THIS REQUIREMENT SHALL BE MADE TO APPLY CONTINUOUSLY AND NOT BE LIMITED TO NORMAL WORKING HOURS, AND CONSTRUCTION CONTRACTOR FURTHER AGREES TO DEFEND, INDEMNIFY AND HOLD DESIGN PROFESSIONAL HARMLESS FROM ANY AND ALL LIABILITY, REAL OR ALLEGED, IN CONNECTION WITH THE PERFORMANCE OF WORK ON THIS PROJECT, EXCEPTING LIABILITY ARISING FROM THE SOLE NEGLIGENCE OF DESIGN PROFESSIONAL.

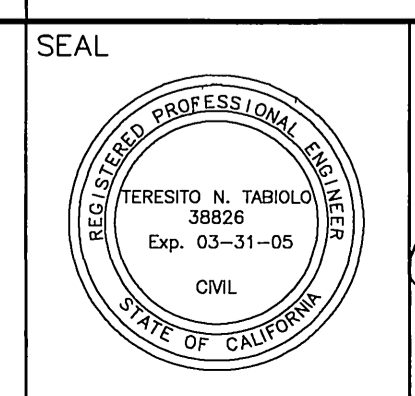

PREPARED UNDER THE DIRECTION OF:

*[Signature]*  
TERESTO N. TABOLO  
REGISTERED CIVIL ENGINEER NO. 38826  
EXPIRATION DATE: 3-31-05 DATE: 7-12-01

**KCT CONSULTANTS, INC.**  
Civil Engineers - Surveyors - Planners  
P.O. Box 5705 Riverside, CA 92517-5705  
4344 Latham St., Suite 200, Riverside, CA 92501  
Phone: 951-941-8940 Fax: 951-941-8945  
e-mail: kctinc@kctconsultants.com

CITY BUSINESS TAX CERTIFICATE NO. 069540 EXP. 4-7-01

BENCHMARK  
CITY OF RIVERSIDE  
POINT ID: JB-D3  
ELEV.: 918.908  
DESC: LEAD AND TACK IN THE TOP OF CURB 3.5' N'LY OF THE BCR OF THE N.W. CURB RETURN, PALMYRITA AND IOWA INTERSECTION

DESIGNED BY: T.N.T.	DRAWN BY: L.S.	CHECKED BY: T.N.T.
---------------------	----------------	--------------------

**CITY OF RIVERSIDE  
PUBLIC WORKS DEPARTMENT**

APPROVED BY:	DATE:	BY:	APPROVED BY:
DEPUTY P.W. DIRECTOR	8/15/01	DBB	R. M. Smith
PRINCIPAL ENGINEER	8/15/01	ES	PUBLIC WORKS DIRECTOR
TRAFFIC DIVISION	8/15/01	ES	
PARK DEPARTMENT	8/15/01	ES	

DATE: 8-15-2001

STREET IMPROVEMENT PLAN	ACCOUNT NO.
STREET PLAN AND PROFILE	R-3623
SIGNING AND STRIPING MP-005-001	SHEET 7 OF 7
HORIZ. SCALE: 1"=40'	FILE NO.: 1188-01
VERT. SCALE: 1"=4'	