

RIVERSIDE CITY OF RIVERSIDE CALIFORNIA

PUBLIC WORKS DEPARTMENT COLUMBIA AVENUE IMPROVEMENTS AT UPRR/NORTHGATE STREET

GENERAL CONSTRUCTION NOTES:

- CONSTRUCTION SHALL BE IN ACCORDANCE WITH THE CITY OF RIVERSIDE STANDARD DRAWINGS AND STANDARD SPECIFICATIONS FOR PUBLIC WORKS CONSTRUCTION, 2000 EDITION.
- ALL ELEVATIONS SHOWN ON THE PLANS SHALL BE STAKED IN THE FIELD, EXCEPT FOR ELEVATIONS SHOWN IN PARENTHESIS WHICH DENOTE EXISTING GRADES.
- CUT AND FILL SLOPES SHALL BE 2:1 OR FLATTER UNLESS OTHERWISE SHOWN ON THE PLAN.
- EXISTING UTILITIES SHOWN ON THE PLANS, ARE PLOTTED FROM UTILITY RECORDS. THE CONTRACTOR IS REQUIRED TO TAKE DUE PRECAUTIONARY MEASURES TO LOCATE AND PROTECT ALL UTILITIES WHETHER OR NOT SHOWN ON THESE PLANS.

CONSTRUCTION LEGEND:

- NUMBERS ABOVE 100 IN A HEXAGON ON THE PLAN REFER TO THE RESPECTIVE STANDARD DRAWING AND SHALL BE CONSTRUCTED ACCORDINGLY, UNLESS MODIFICATIONS ARE NOTED ON THE PLAN. ANY NUMBER SHOWN BELOW THE STANDARD DRAWING NUMBER INDICATES THE SPECIFIC ALTERNATE TO BE CONSTRUCTED.
- C/SI** CONSTRUCT STRUCTURAL SECTION OF 3" AC OVER ~~1/2"~~^{0.60"} CRUSHED AGGREGATE BASE, MEETING THE CONCRETE GUTTER AT 1" BELOW THE GUTTER LIP (ALLOW FOR 0.10' FUTURE CAP).
- R/SI** REMOVE AND REPLACE EXIST. STRUCTURAL SECTION WITH 3" AC OVER ~~1/2"~~^{0.60"} CRUSHED AGGREGATE BASE.
- C/S2** CONSTRUCT STRUCTURAL SECTION OF 4" AC OVER 8" CRUSHED AGGREGATE BASE.
- OL** OVERLAY EXISTING PAVEMENT WITH VARIABLE THICKNESS AC (0.08'MIN.)
- F** GRADE AREA BEHIND AC BERM OR AC WALKWAY AS SHOWN ON THE PLAN & TYPICAL SECTION. MATERIALS WITH R-VALUE EQUAL TO 65 (MIN.) SHALL BE USED IN FILL.
- ADJ/MS** ADJUST ELECTRIC, SEWER AND/OR SD MANHOLE COVER TO GRADE.
- ADJ/GV** ADJUST GATE VALVE BOX COVER TO GRADE.
- RR** U.P.R.R. RAILROAD TO CONSTRUCT OR RELOCATE.
- 304/M** CONSTRUCT MODIFIED WHEELCHAIR RAMP WITH CURB DEPRESSION AND AC PAVING BEHIND C&G AS SHOWN ON THE PLAN.
- E** PUD ELECTRIC DIVISION TO RELOCATE.

SPECIFIC CONSTRUCTION NOTES:

- CONSTRUCT STAMPED CONCRETE PAVEMENT IN MEDIAN ISLANDS (ADOBE TAN A-21 INTEGRAL COLOR PER SECTION 303-6.3.2 OF THE STD. SPEC., METHOD B, USE A 12" X 12" TILE PATTERN).
- COLD MILL ANY REMAINING PARTS IN THE EXISTING AC PAVEMENT TO 0.08' (MIN.) PRIOR TO AC OVERLAY.
- CONSTRUCT 3"-THICK AC WALKWAY OVER COMPACTED NATIVE MATERIAL.

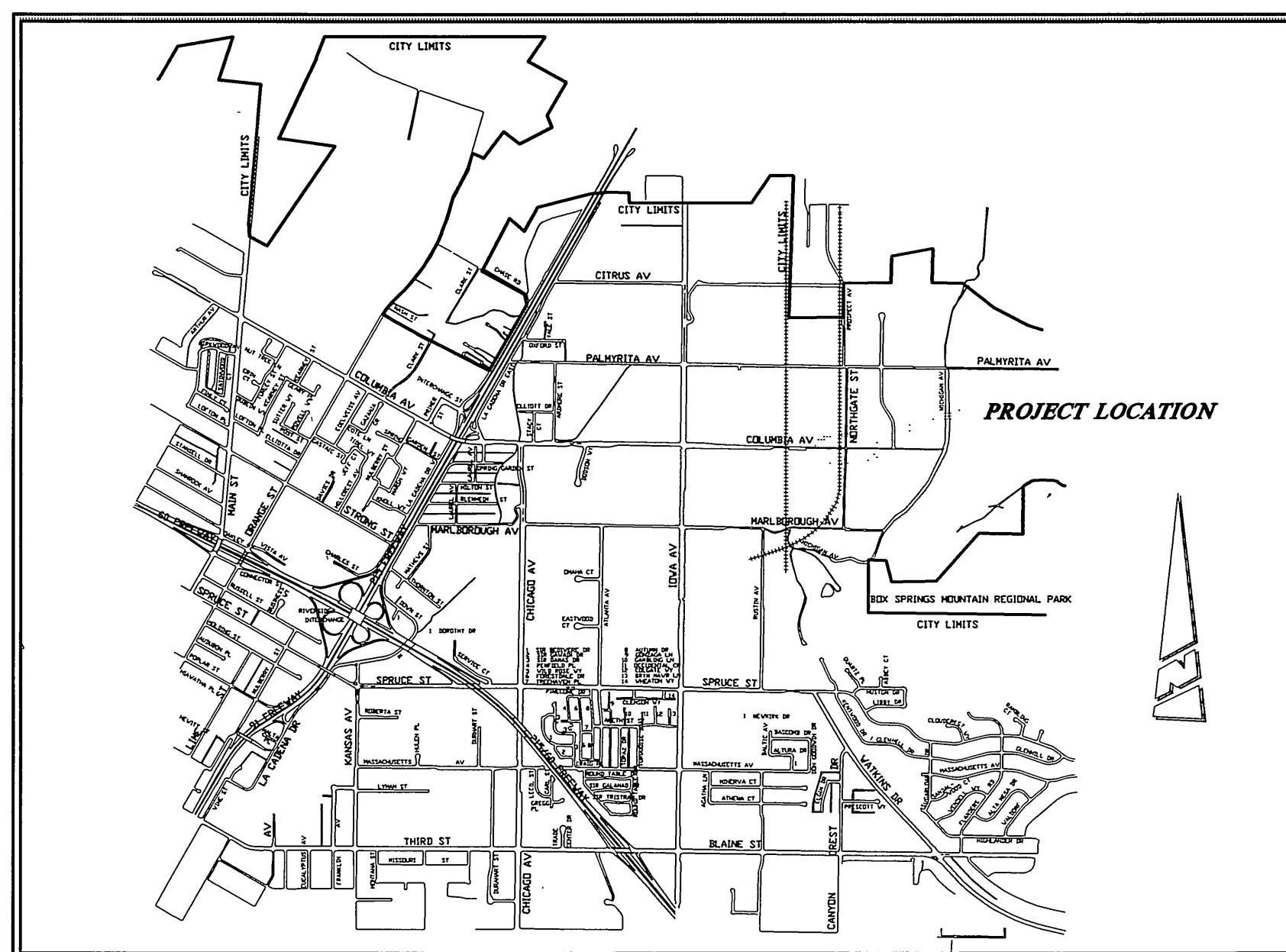

PROJECT LOCATION MAP

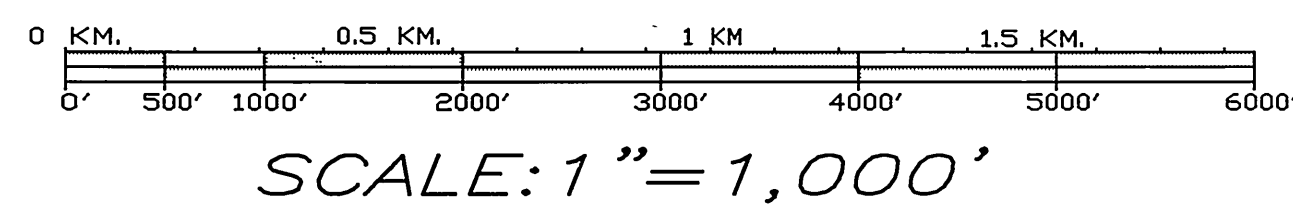

EXISTING UNDERGROUND UTILITIES:

SANITARY SEWER	8" S	TELEPHONE CONDUIT	T	T
WATER LINE	6" W	ELECTRICAL CONDUIT	E	E
STORM DRAIN	24" SD	ELECTROLIER LIGHTING CONDUIT	ELC	ELC
GAS LINE	3" G	TRAFFIC SIGNAL	SIG	SIG
ABANDONED UTILITY	6" G (ABAND.)	FIRE ALARM	F	F

EXISTING TOPOGRAPHY:

BLOCK WALL	POLE & GUY ANCHOR	PEDESTRIAN PUSH BUTTON
BOARD FENCE	POWER POLE	RAILROAD TRACKS
WIRE FENCE	TELEPHONE POLE	RAILROAD SIGN
CHAIN LINK FENCE	TELEPHONE RISER	RAILROAD SIGNAL
SANITARY SEWER M.H.	PULL BOX	TRAFFIC SIGNAL
SANITARY SEWER CLEANOUT	TRAFFIC SIGN	TRAFFIC SIGNAL ON MAST ARM
STORM DRAIN M.H.	TRAFFIC SIGNAL CONTROLLER	TRAFFIC SIGNAL PRESSURE DETECTOR
IRRIGATION WEIR	PARKING METER	TRAFFIC SIGNAL LOOP DETECTOR
WATER M.H.	FIRE ALARM BOX	STREET LIGHT & TRAFFIC SIGNAL ON MAST ARM
GAS M.H.	STREET NAME SIGN	STREET LIGHT (UPRIGHT)
ELECTRIC M.H.	GAS METER	STREET LIGHT ON MAST ARM
TELEPHONE M.H.	MAIL BOX	STEEL POST
WATER METER	FAUCET	WOOD POST
FIRE HYDRANT	WALK-DON'T WALK PEDESTRIAN SIGNAL	
SPRINKLER HEAD	ELECTRICAL TEST STATION	
VALVE	WHEEL STOP	
AIR VALVE	A.C. BERM	
AIR VENT		
BUS STOP SIGN		
BLOW-OFF VALVE		
IRRIGATION STAND PIPE		
CONCRETE		
ASPHALT CONCRETE		
BUILDING		
EDGE OF PAVEMENT		
COMPACTED EARTH FILL		
STAMPED CONCRETE		

*AS-BUILT 11-06-03 Lft

<p>ENGINEER IN RESPONSIBLE CHARGE MICHAEL KATAJIAN R.C.E. No. 36686 expires 6/30/04 DATE 2/19/03</p>	<p>Revised Street Struc. Section</p>	<p>CITY OF RIVERSIDE, CALIFORNIA PUBLIC WORKS DEPARTMENT</p> <p>APPROVED BY: [Signature] DATE: 2/19/03 PRINCIPAL ENGINEER TRAFFIC DIVISION SUPERVISOR STREET SERVICES INSPECTION</p>	<p>COLUMBIA AVENUE AT UPRR/NORTHGATE STREET</p>	<p>ACCT. NO.: 9536830214-440302XX R-3628 SHEET 1 OF 4 FILE NO.</p>
	<p>DESIGNED BY: CSS DRAWN BY: SPS CHECKED BY:</p>	<p>HORIZ. SCALE: VERT. SCALE:</p>	<p>DATE: 2/19/03</p>	<p>INDEXED 4-24-03 Lft</p>

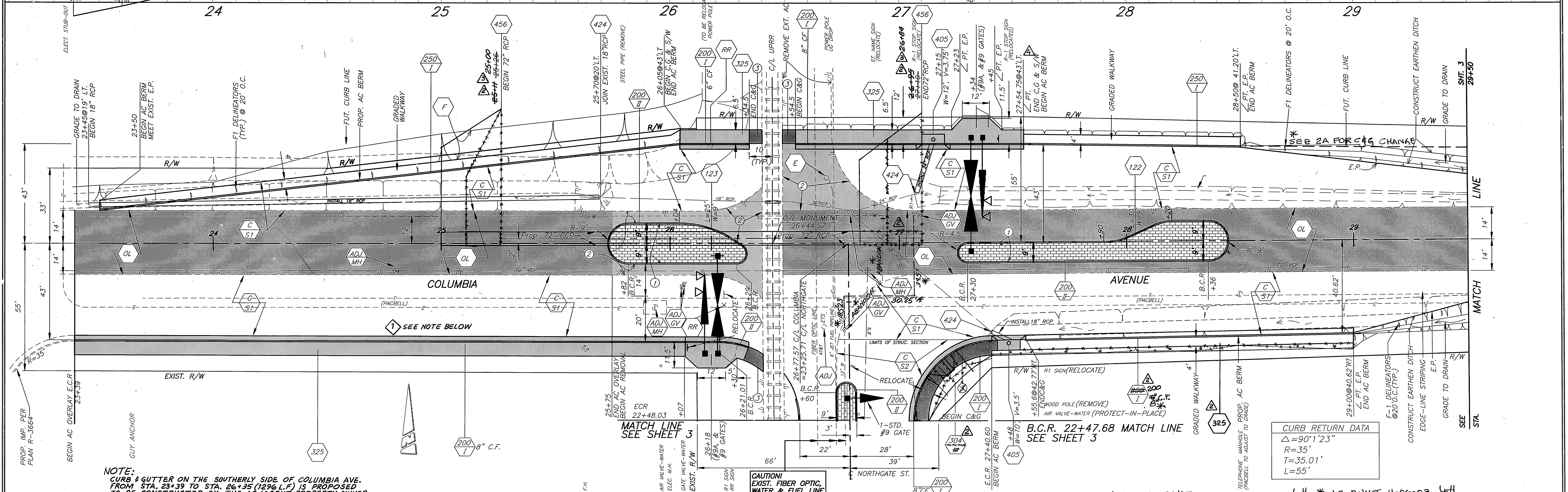
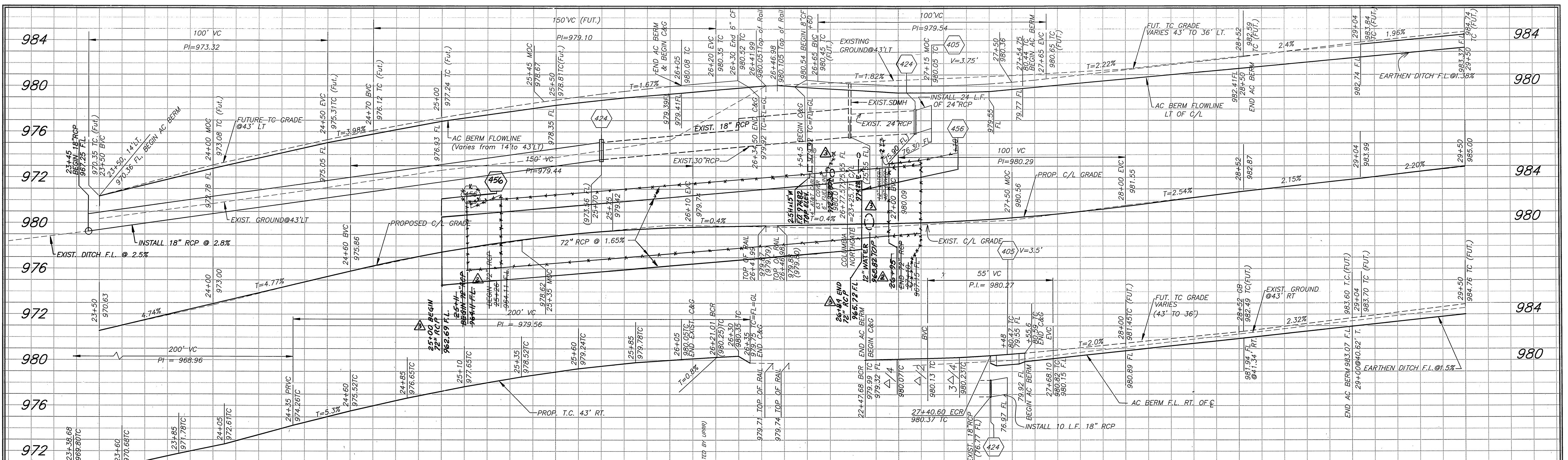

NOTE:
CURB & GUTTER ON THE SOUTHERLY SIDE OF COLUMBIA AVE. FROM STA. 23+39 TO STA. 26+35 (1296 L.F.) IS PROPOSED TO BE CONSTRUCTED BY THE ADJACENT PROPERTY OWNER AND THEREFORE, WILL NOT BE A PART OF THE CONTRACT.

NO.	REVISIONS	DATE
1	sta. 32+89.84 per sheet 2A	11/10/03
2	Extended the prop. imp. 300' cly to	

ENGINEER IN RESPONSIBLE CHARGE
Michael Katusian
 MICHAEL KATUSIAN
 R.C.E. No. 36686 expires 6/30/00.
 DATE 1/19/03

REVISIONS
 1 REVISED PROPOSED C&G
 2 REVISED STA. LIMITS 72" RCP, C&G
 3 S/W & W/C RAMP
 4 REVISED 72" S.D. STA. LIMITS & UTIL.
 LOCATIONS (SEE ADDITIONAL REV. @ LEFT)

CITY OF RIVERSIDE, CALIFORNIA
 PUBLIC WORKS DEPARTMENT
 APPROVED BY: *[Signature]*
 DATE: 1/20/03

COLUMBIA AVENUE AT UPRR/NORTHGATE STREET
 R-3628
 SHEET 2 OF 4
 HORIZ. SCALE: 1" = 20' VERT. SCALE: 1" = 4'
 INDEXED 4-29-03 LHM

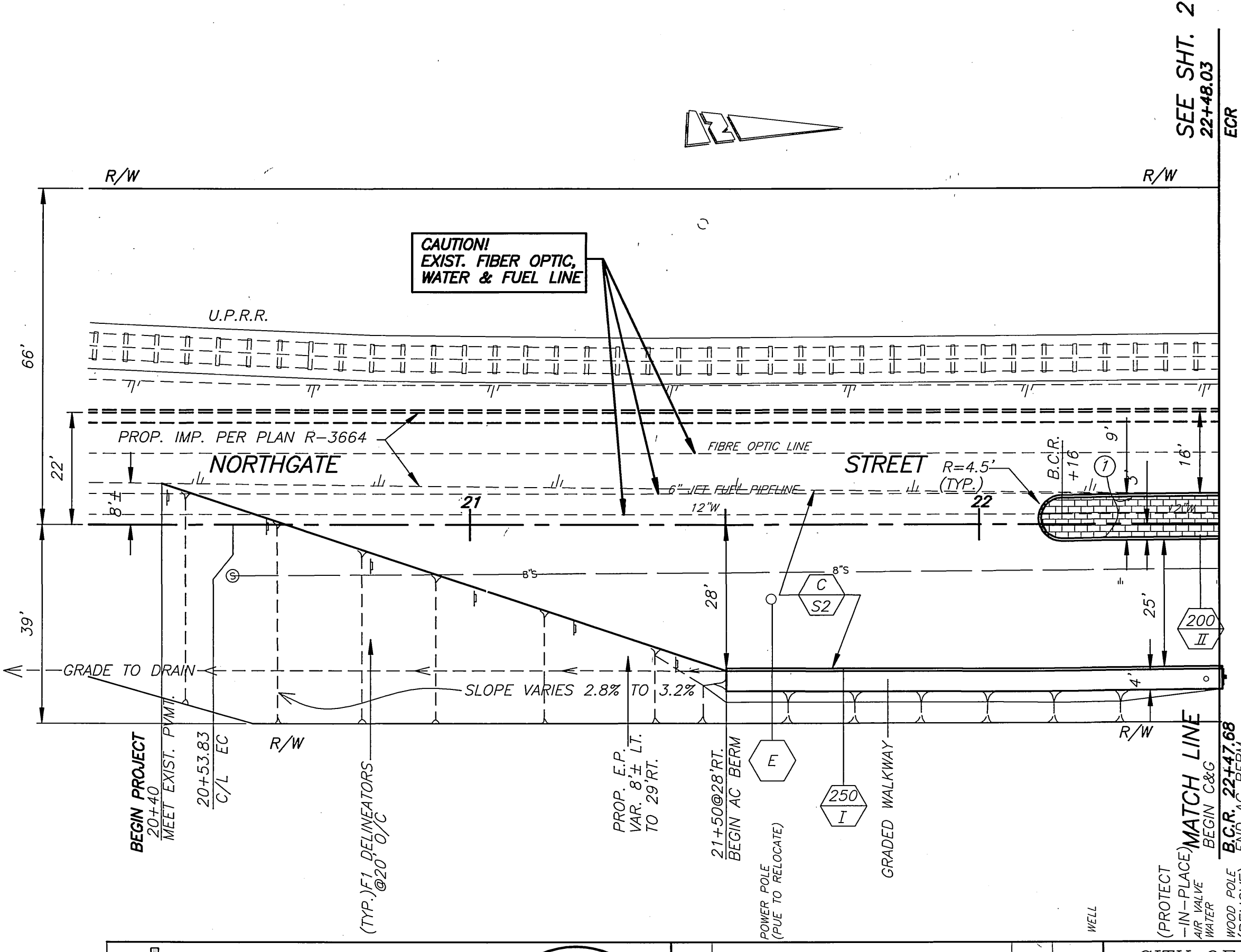
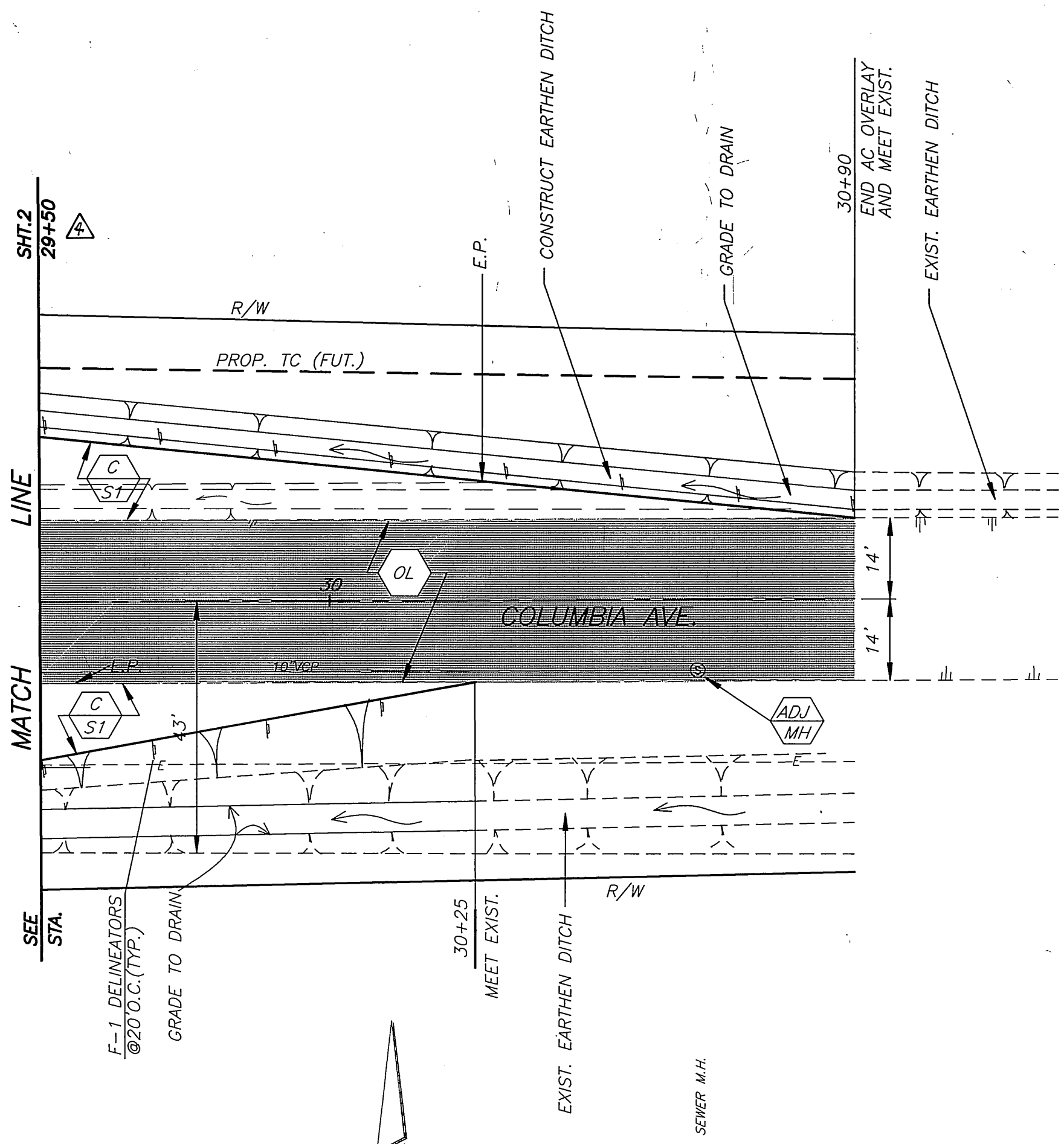
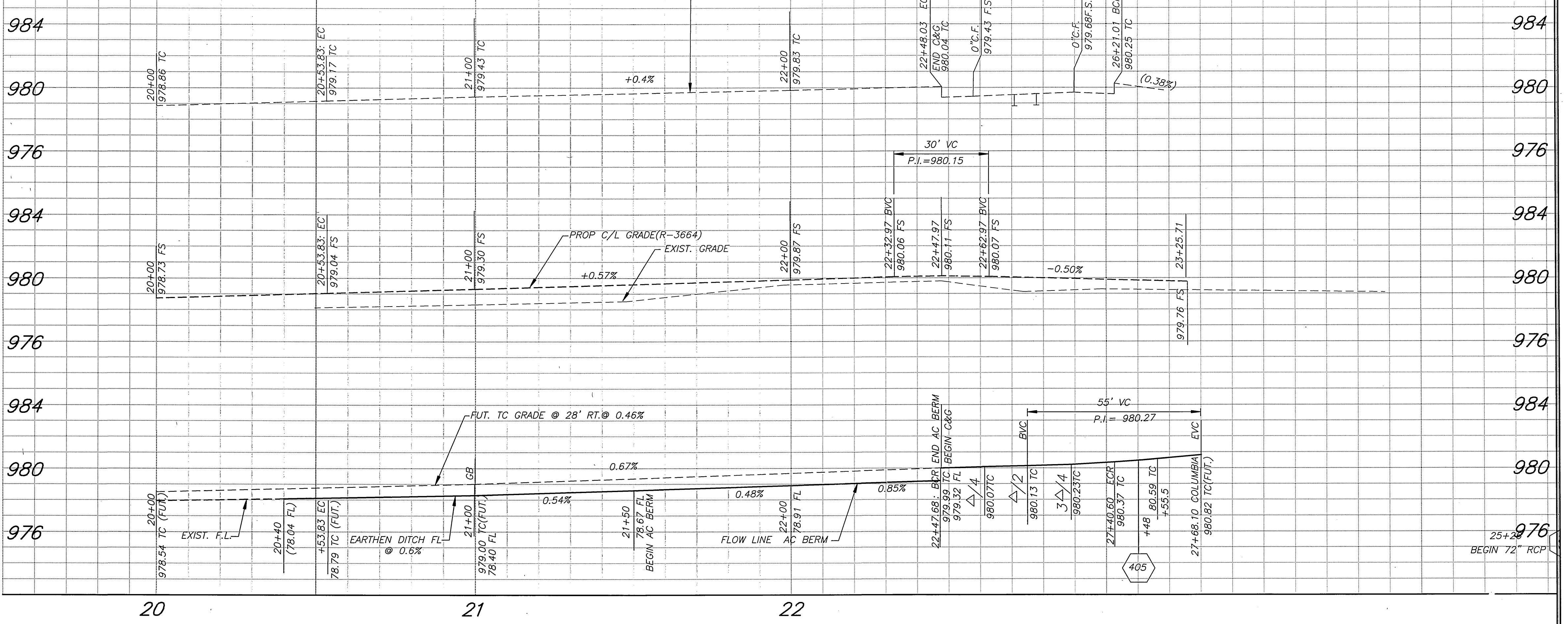
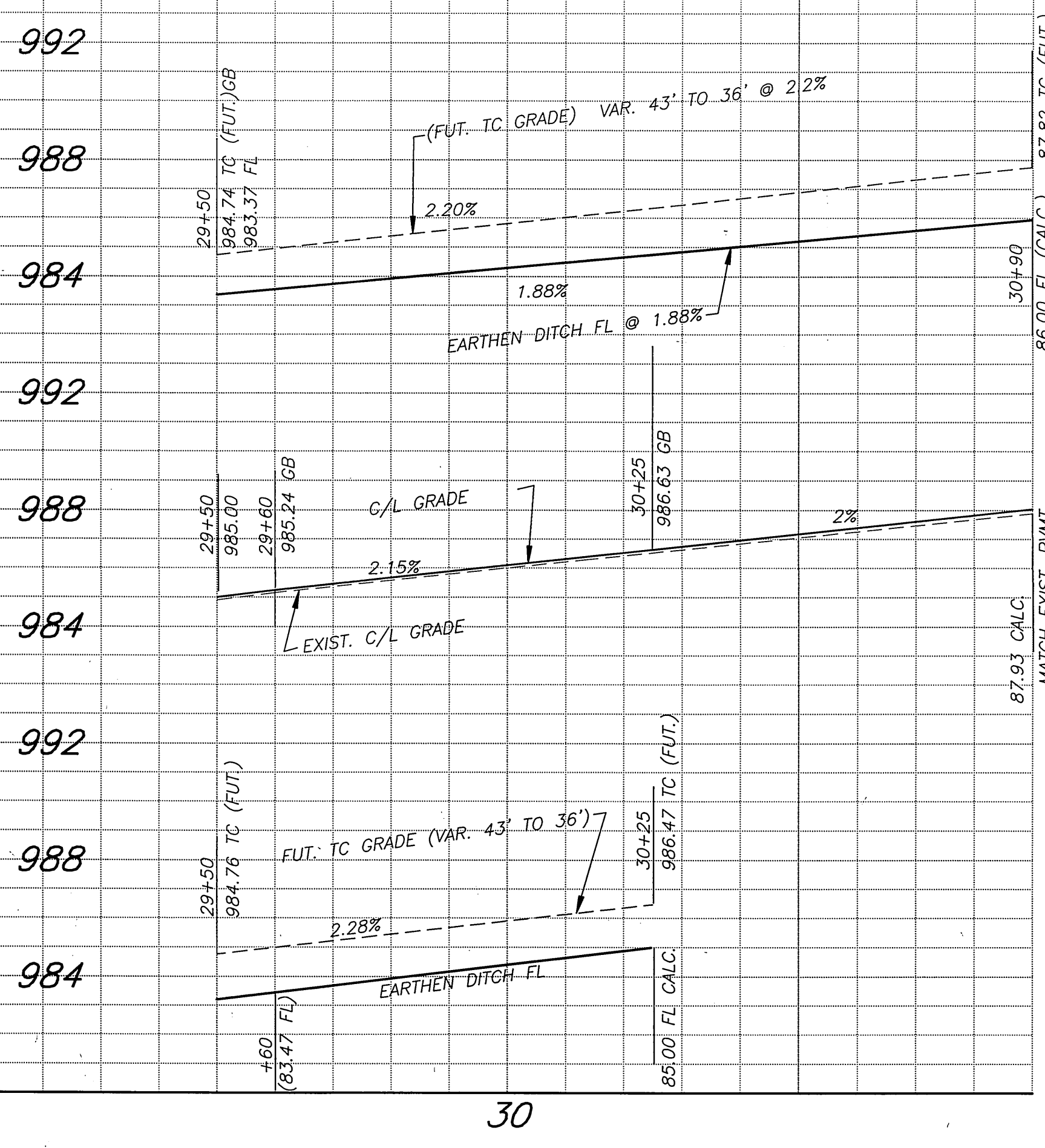

ENGINEER IN RESPONSIBLE CHARGE
Michael Katusian
 MICHAEL KATUSIAN
 R.C.E. No. 36696 expires 6/30/00
 DATE 2/19/03

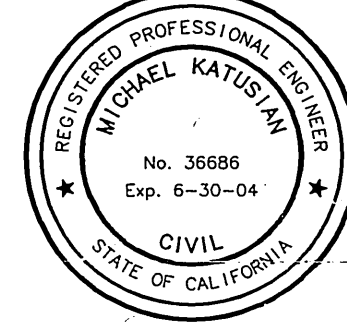

DESIGNED BY: <i>CSS</i>	DRAWN BY: <i>SPS</i>	CHECKED BY:
APPROVED BY: <i>[Signature]</i> DATE: <i>2/19/03</i> DEPT. PUBLIC WORKS ENGINEER PRINCIPAL ENGINEER TRAFFIC DIVISION PARKS DEPARTMENT INSPECTOR SUPERVISOR		

CITY OF RIVERSIDE, CALIFORNIA
 PUBLIC WORKS DEPARTMENT
 APPROVED BY: *[Signature]* DATE: *2/19/03*
 PUBLIC WORKS DIRECTOR

*AS-BUILT 11-06-03 *fh*
COLUMBIA AVENUE
AT
UPRR/NORTHGATE
STREET

ACCT. NO.: 9538830214-440302XX
R-3628
 SHEET **3** OF **4**
 FILE NO.

HORIZ. SCALE: 1" = 20' VERT. SCALE: 1" = 4'

INDEXED 4-29-03 *fh*

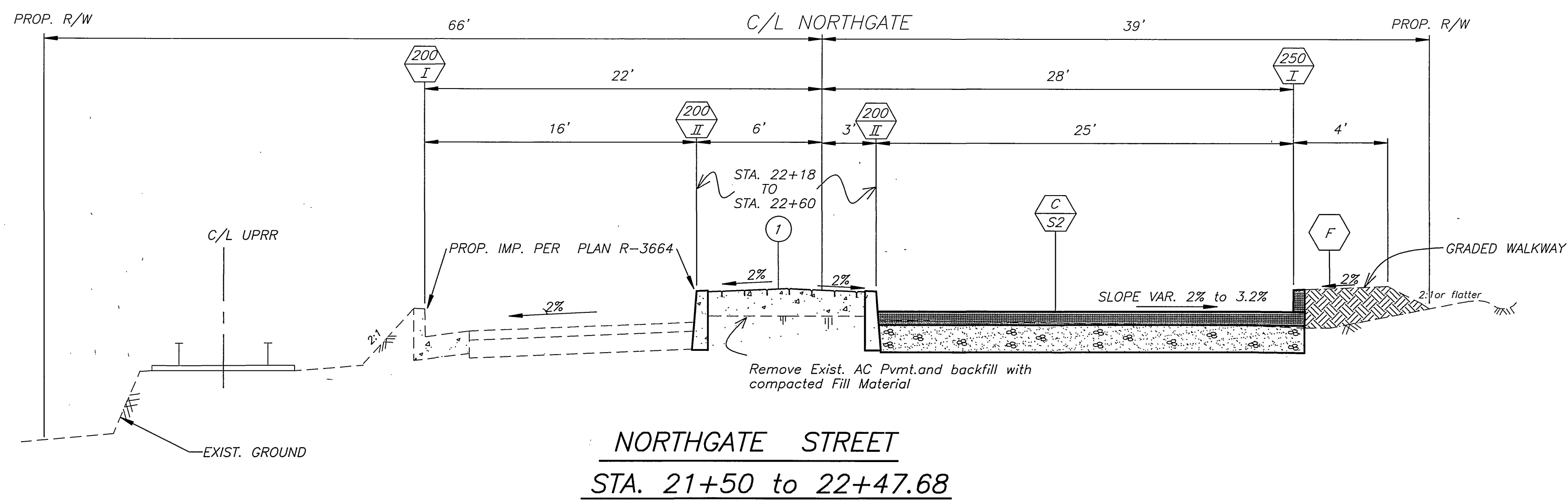

NORTHGATE STREET
STA. 21+50 to 22+47.68

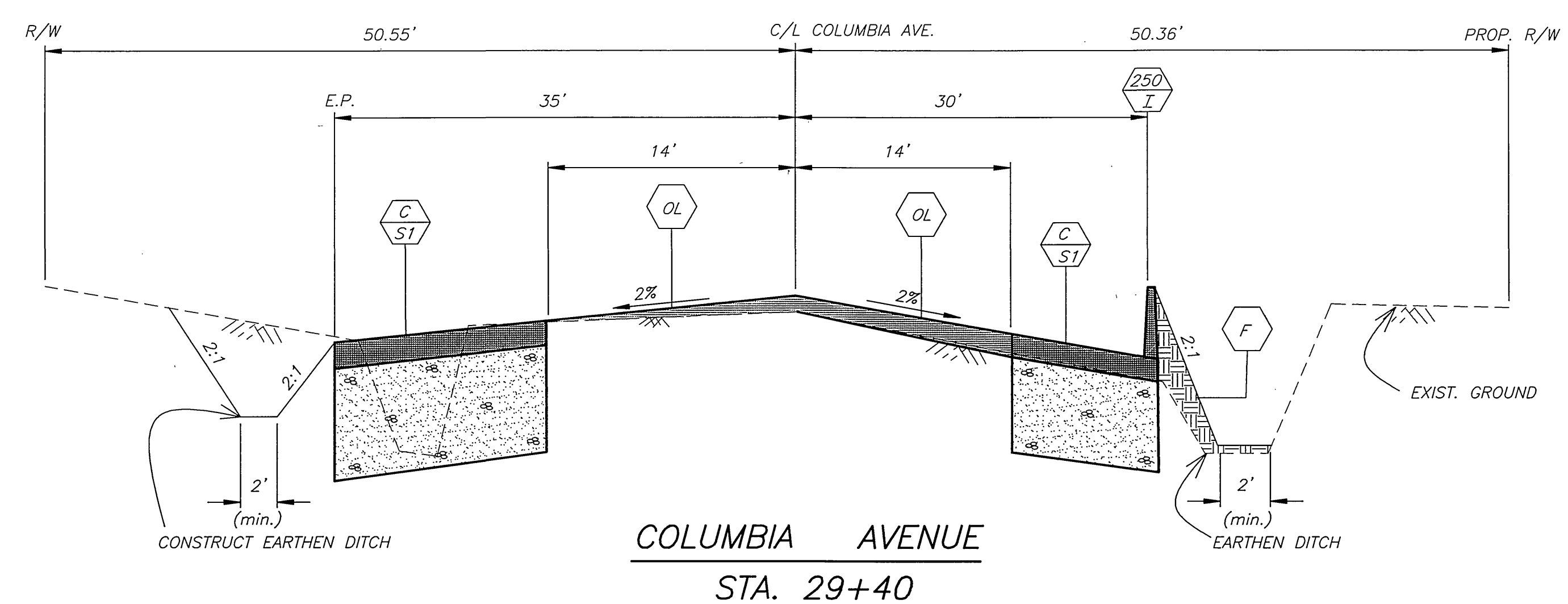

COLUMBIA AVENUE
STA. 29+40

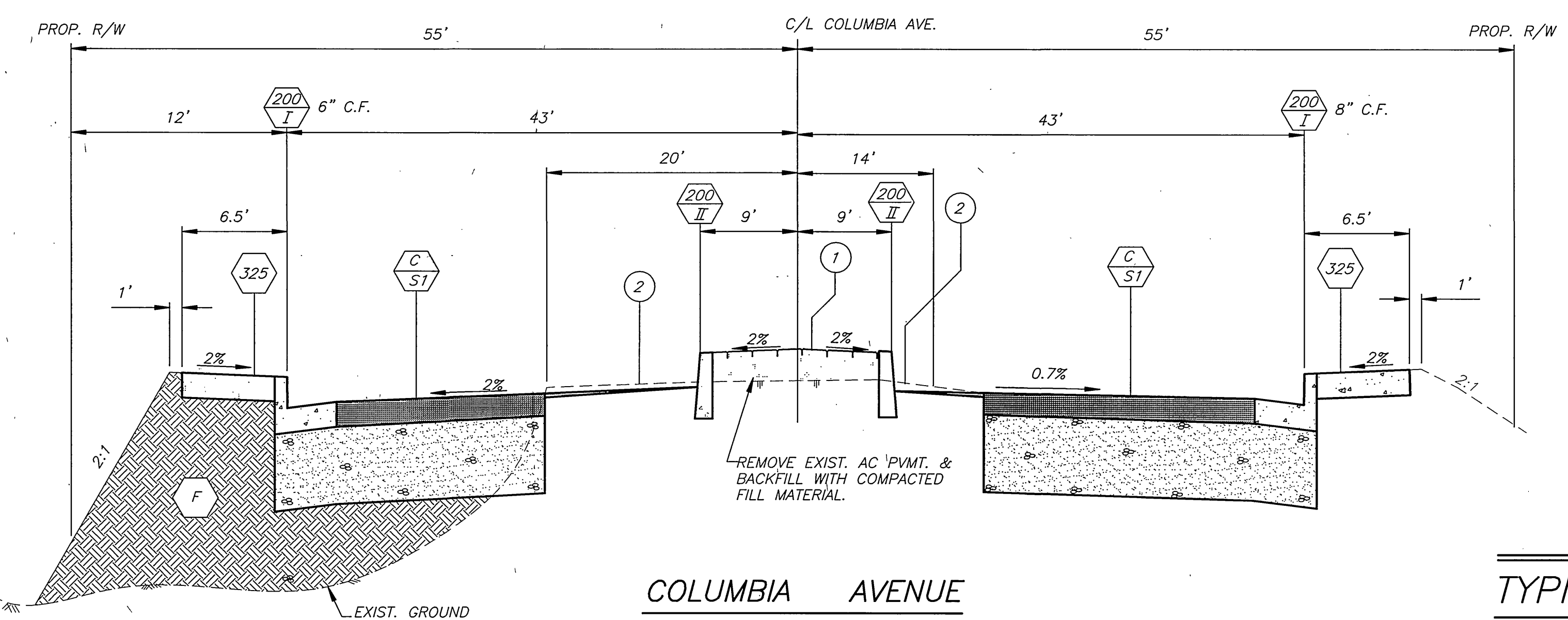

COLUMBIA AVENUE
STA. 26+10

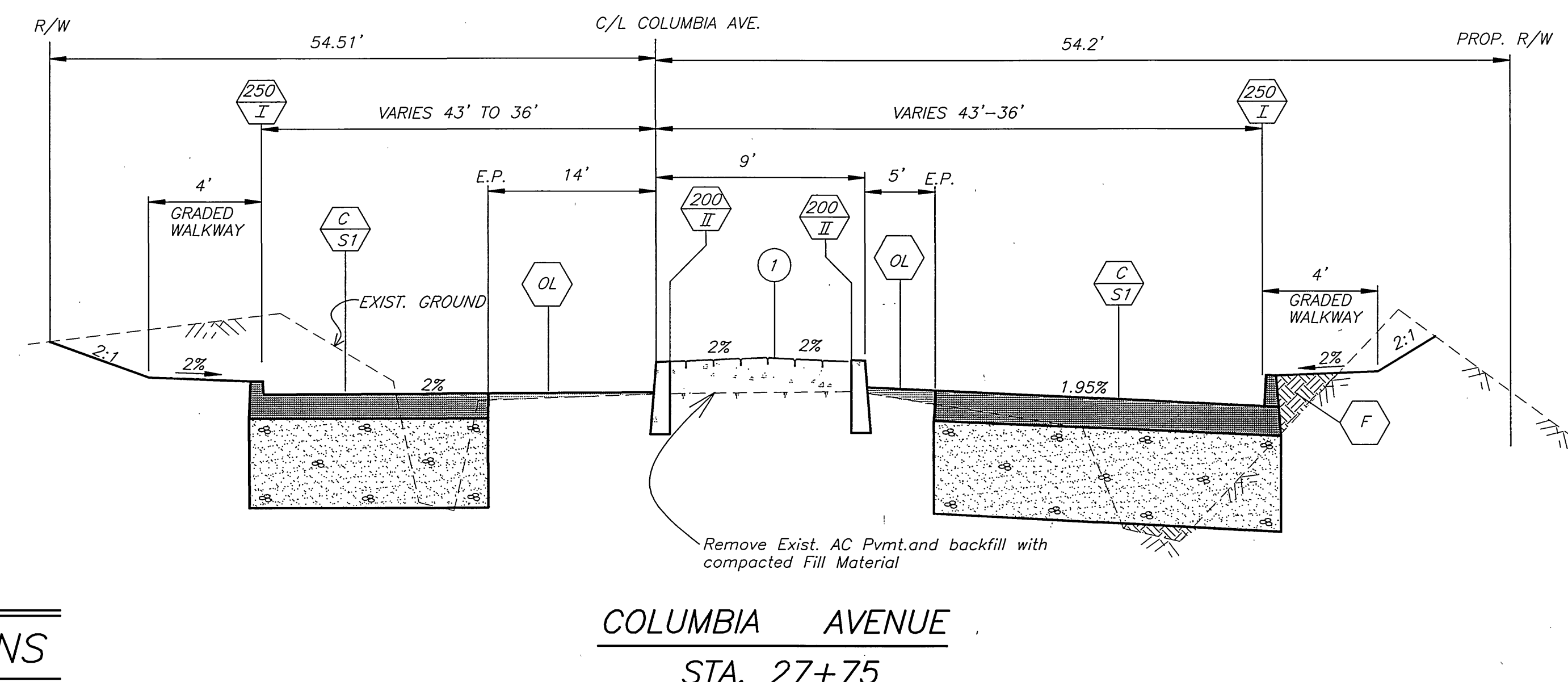

COLUMBIA AVENUE
STA. 27+75

TYPICAL SECTIONS
NOT TO SCALE

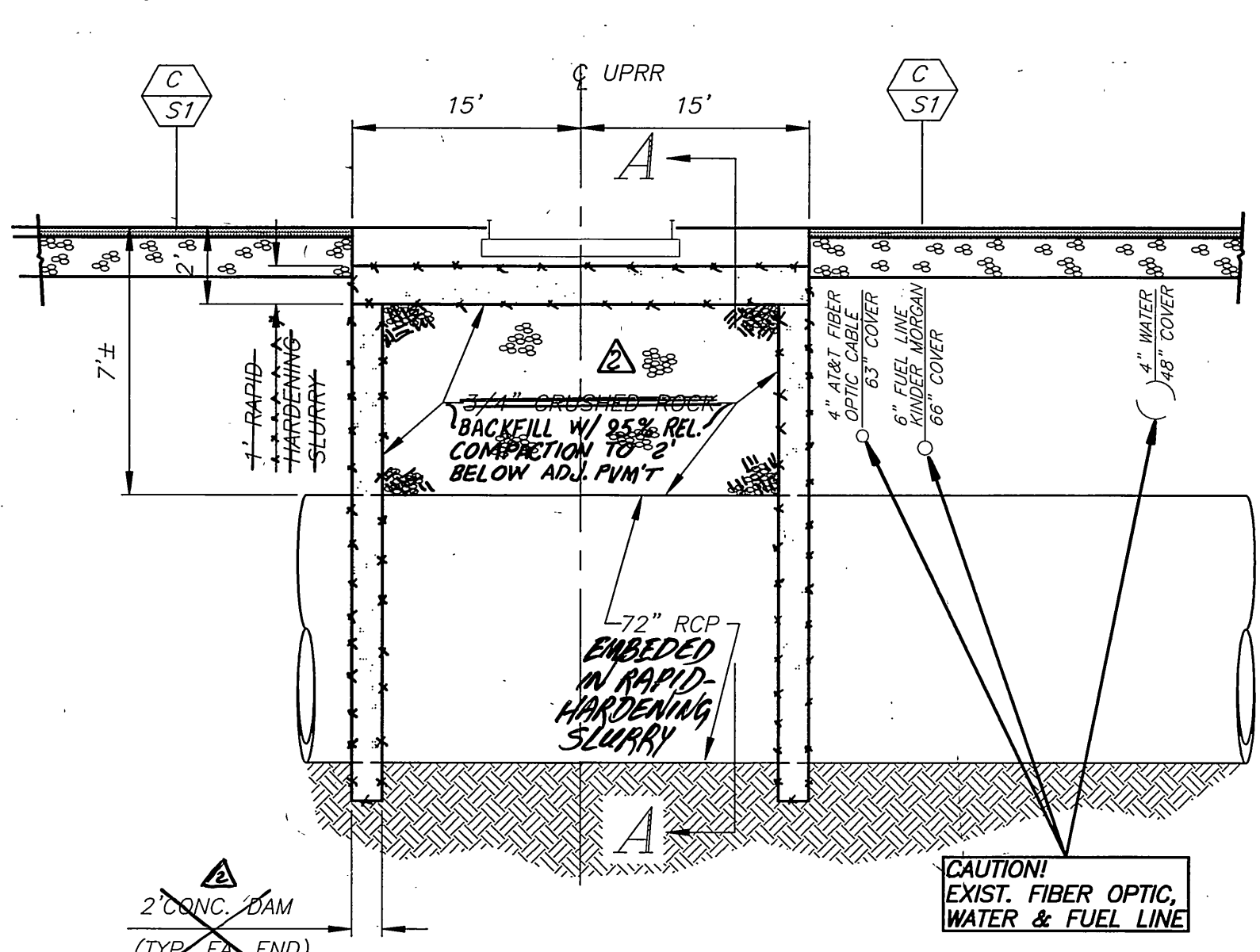

72" RCP PROFILE @ UPRR
N.T.S.

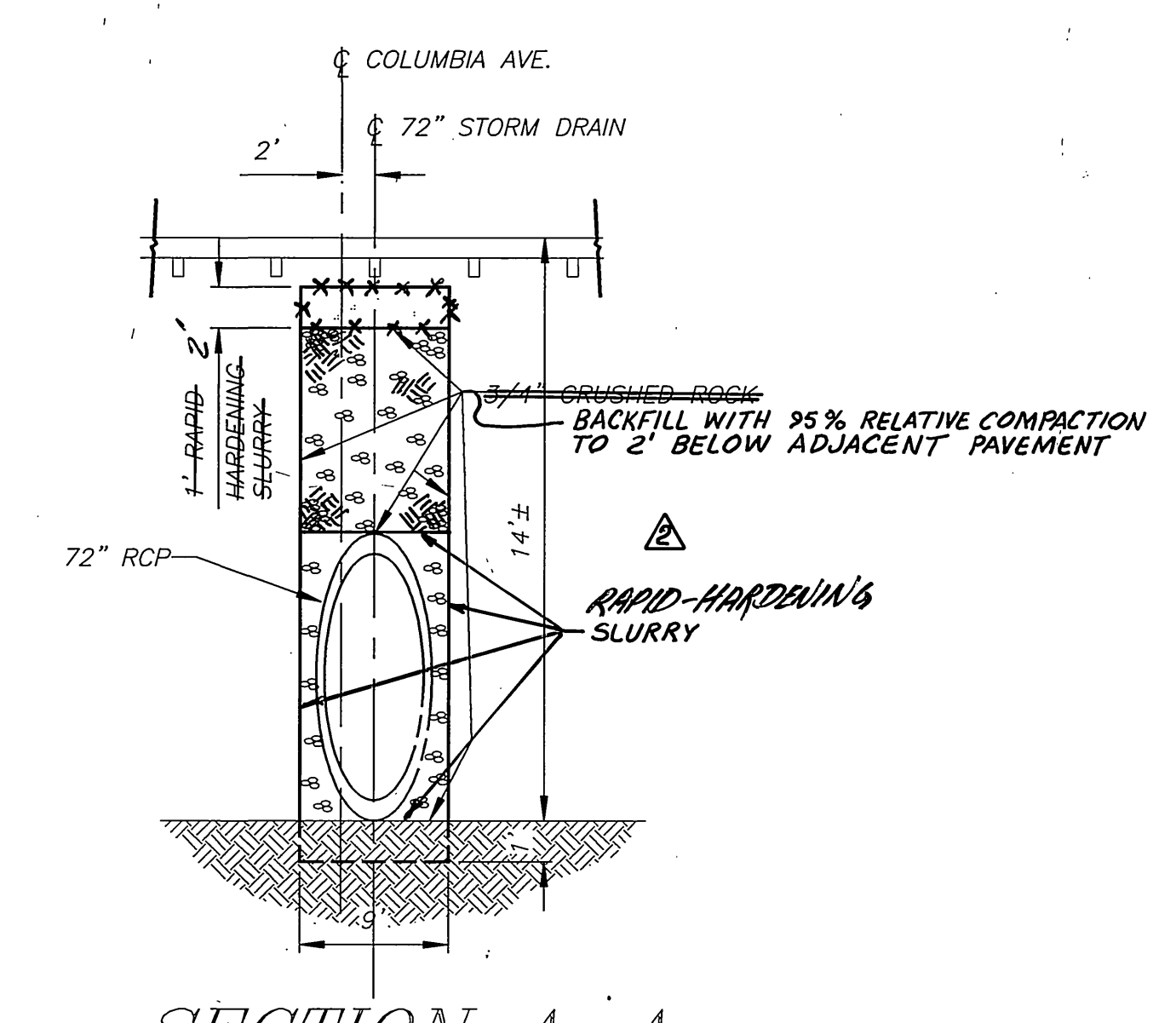

SECTION A-A
N.T.S.

<p>ENGINEER IN RESPONSIBLE CHARGE <i>Michael Katusian</i> MICHAEL KATUSIAN R.C.E. No. 36686 expires 6/30/04 DATE: 2/19/03</p>	<p>REVISED DETAIL 72" RCP @ UPRR</p>	<p>CITY OF RIVERSIDE, CALIFORNIA PUBLIC WORKS DEPARTMENT</p>	<p>*AS-BUILT 11-06-03 LHL</p>
	<p>APPROVED BY: <i>[Signature]</i> PRINCIPAL ENGINEER TRAFFIC DIVISION INSPECTION SURVEYOR</p>	<p>APPROVED BY: <i>[Signature]</i> PUBLIC WORKS DIRECTOR</p>	<p>COLUMBIA AVENUE AT UPRR/NORTHGATE STREET</p>

